C Lead sheet

Soulful Strut

Sonny Sanders
Eugene Record
Young-Holt Unlimited
Grover Washington Jr.
Arr. 6EQUJ5

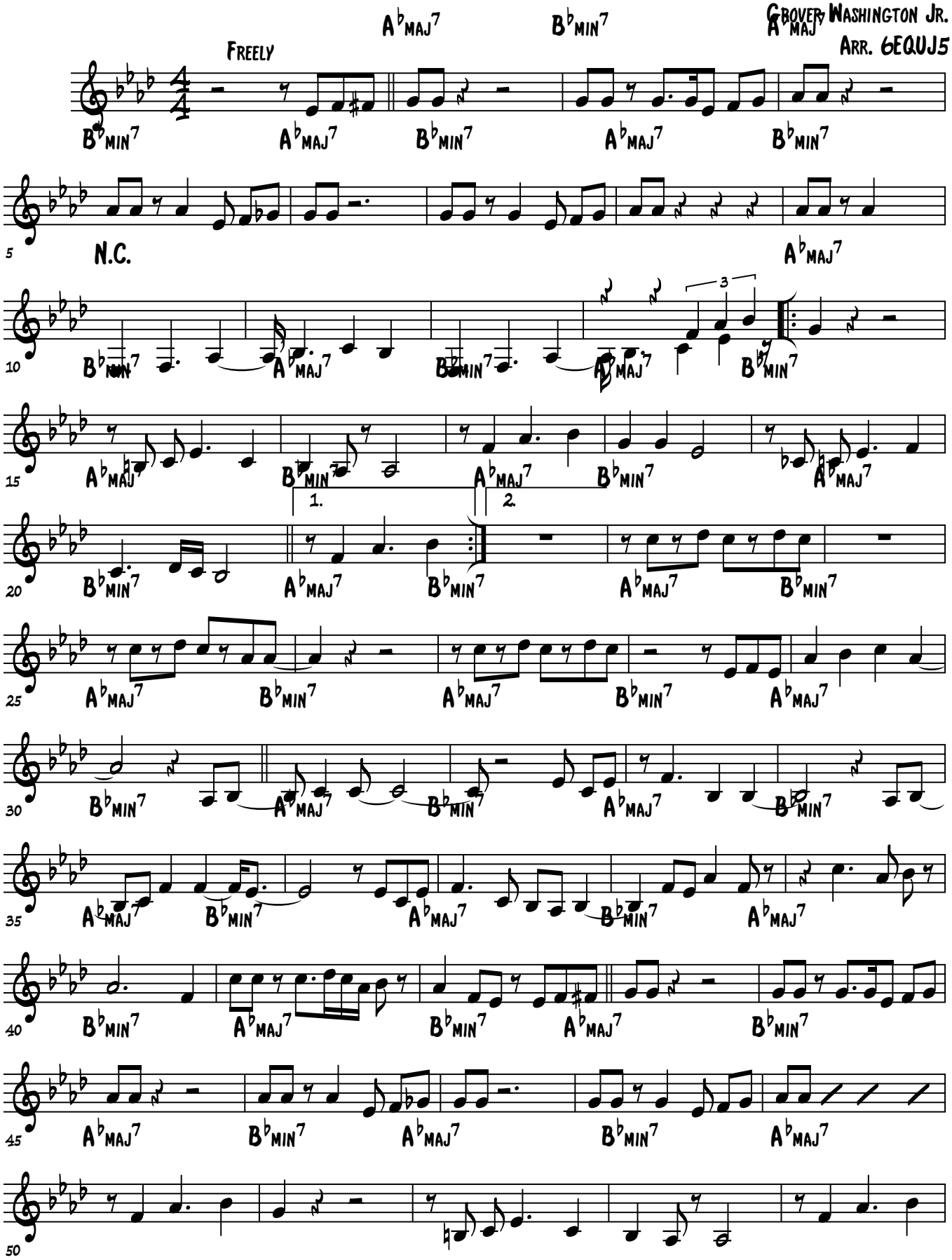

© 2019 9/2/2019 6EQUJ5

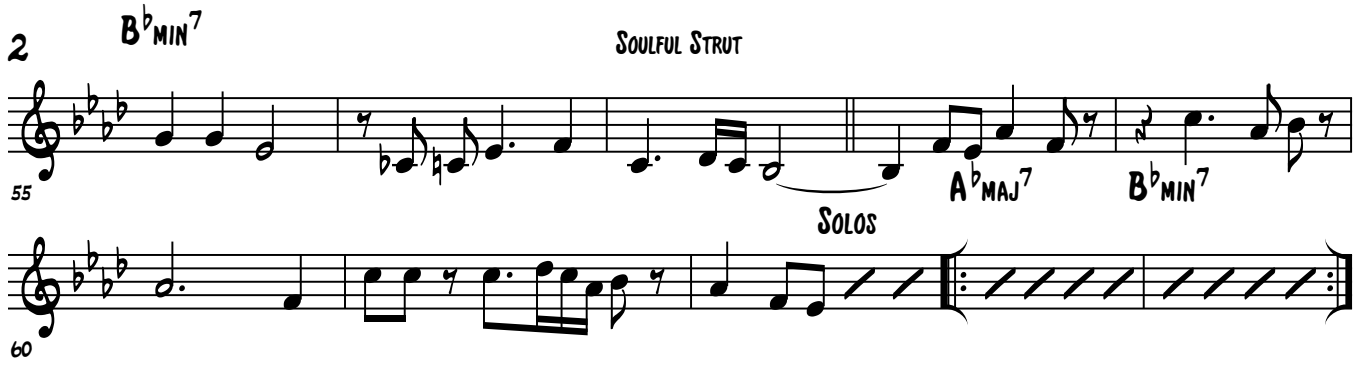

There's really no good form for this tune, so just do whatever, you really can't mess it up....

Based on Grover Live version