Eb Lead Sheet

Grace Sampson, Bobby Woodlen, Mario Bauza
Grant Green

Mambo Inn

Arr. E

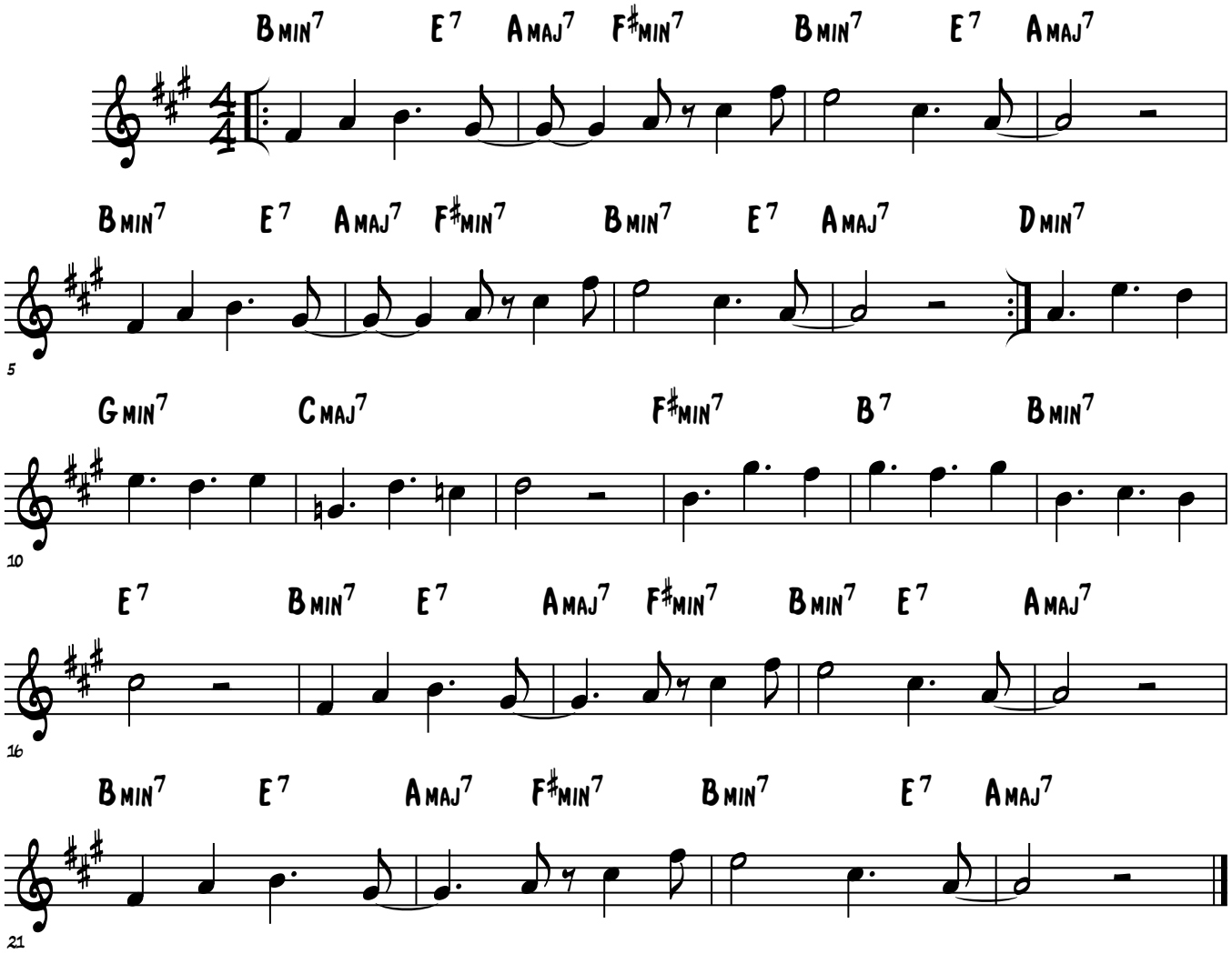

© 2017 E
4/18/2017