C Lead Sheet

The Cat

Jimmy Smith

Arr. 6 J5

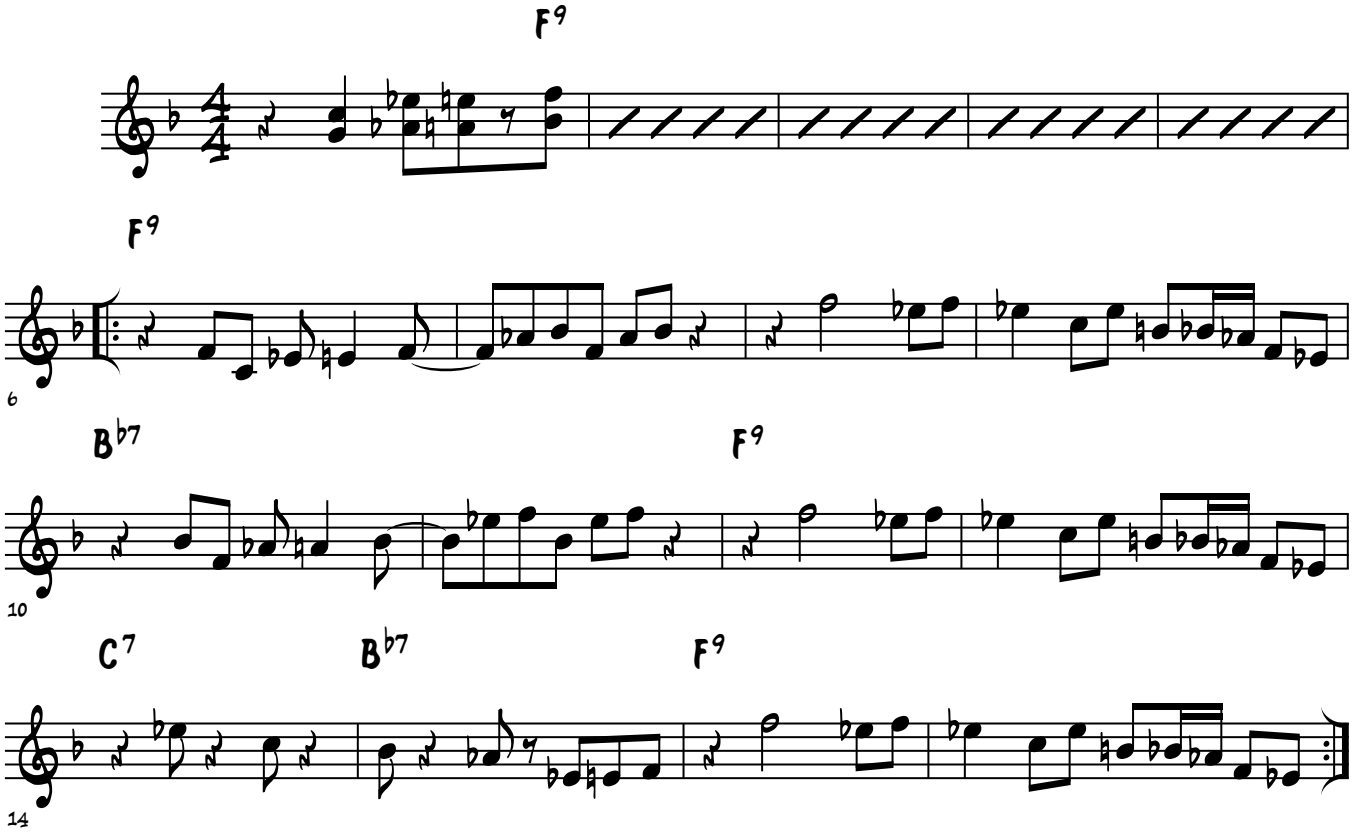

Solo on F Blues, First chorus of each solo stop time

©2016 6 J5 5/25/2016