

ALL NEW
Volume II

**THE
REAL
BOOK**

INDEX

A

Ablution.....	1
Affirmation.....	2
Airmail Special.....	3
Alfie's Theme.....	4
All Alone.....	5
All God's Chillun Got Rhythm.....	6
Altoitis.....	7
Another Star.....	8
April.....	10
April Skies.....	9
Ask Me Now.....	12
Avalon.....	13

B

Backstage Sally.....	14
Bags And Trane.....	15
Bags' Groove.....	16
Ba-Lue Bolivar Ba-Lues-Are.....	20
Barbados.....	17
Barbara.....	18
Basin Street Blues.....	19
Be Bop.....	21
Beethoven's Blue 3rd.....	20
Better Git It In Your Soul.....	22
Beyond All Limits.....	23
Big P.....	404
Billie's Bounce.....	24
Bills' Hit Tune.....	405
Birdland.....	26
Birk's Works.....	37
Birth Of The Blues.....	25
Black And Tan Fantasy.....	28
Bloomdido.....	29
Blue And Sentimental.....	30
Blue Moon.....	31
Blue A La Mode.....	32
Blues By Five.....	33
Blues Connotation.....	32
Blue Seven.....	33
Blues For Philly Joe.....	34
Blues For Wood.....	34
Blue Silver.....	35
Blues In The Closet.....	36
Bohemia After Dark.....	406
Boogie Stop Shuffle.....	38
Booker's Waltz.....	39
Bouncing With Bud.....	40
Branilian Beat.....	41
Brian's Song.....	42
Bright Boy.....	43
Bright Moments.....	44
Brilliant Corners.....	45

B-Cont.

Brown Skin Girl.....	46
Budo.....	47
Bud's Bubble.....	48
Bunko.....	49
Buster Rides Again.....	37
But Not For Me.....	50
Bye Bye Blackbird.....	51
Byrdlike.....	407

C

Can't We Be Friends.....	52
Caravan.....	53
Careful.....	54
Careless Love.....	55
Catch Me.....	56
C'est What.....	57
Chameleon.....	58
Chase, The.....	59
Chasin' The Train.....	62
Cheese Cake.....	60
Circle.....	61
"C" Jam Blues.....	55
Come Rain Or Come Shine.....	63
Comin' Home Baby.....	64
Confessin (That I Love You).....	65
Cookin'.....	66
Cool Blues.....	64
Core, The.....	66
Cork "N" Bib.....	70
Cousin Mary.....	62
Crazeology.....	67
Criss/Cross.....	68
Cute.....	69

D

Day In Vienna, A.....	71
Decision.....	408
Deep Purple.....	72
Dewey Square.....	73
Diane.....	74
Dindi.....	75
Domingo.....	76
Do Nothing Till You Hear From Me.....	77
Down For Double.....	78
Doxy.....	79
Do You Know What It Means (To Miss New Orleans).....	80
Drive, The.....	81
Duff.....	70

E

Early Autumn.....	82
Eclypso.....	83
Einbahnstrasse.....	92
E.K.'s Blues.....	92
Elora.....	84
Embraceable You.....	85
Enchance.....	86
Epilogue.....	87
Evening In Concert.....	88
Everything I Have Is Yours.....	89
Eye Of The Hurricane.....	90
Ezz-thetic.....	91

F

Feels So Good.....	94
52nd Street Theme.....	93
First Moves.....	96
First Trip.....	97
Five Brothers.....	98
Five Spot After Dark.....	104
Flim Flam.....	99
Flintstone's Theme.....	100
Flower Is A Lonesome Thing, A.....	101
Fly By Night.....	102
Flying Home.....	105
Fly Me To The Moon.....	106
Fools Rush In.....	107
For Minors Only.....	108
Four Brothers.....	109
Fox Hunt.....	110
Freddie Frob.....	111
Free.....	116
Free Cell Block "F", Tis Nazi U.S.A.....	112
Friday The 13th.....	114
Funk Dumplin.....	104
Funky.....	116

G

Games People Play.....	117
Gentle Rain.....	122
Gentle Wind And Falling Tear.....	118
Georgia.....	119
Get Out Of Town.....	120
Gettin' It Togetha'.....	117
Ghost Of A Chance, A.....	121
Girl Talk.....	122
Golden Notebooks.....	124
Good Bait.....	123
Gregory Is Here.....	126
Groove Merchant.....	128
Groove Yard.....	129
Groovy Samba.....	130

H

Hackensack.....	131
-----------------	-----

H-Cont.

Hallucinations.....	132
Happy Little Sunbeam.....	133
Harlequin.....	136
Havona.....	134
Head And Shoulders.....	137
Hello.....	140
Here's That Sunny Day.....	138
Hi Beck.....	141
Hi Fly.....	407
Ho-Ba-La-La.....	142
Hocus Pocus.....	143
Horacescope.....	146
Horizon.....	144
Hummin'.....	147
Humpty Dumpty.....	148

I

I Believe In You.....	150
Ice Cream Konitz.....	149
I Cover The Waterfront.....	152
Idol Gossip.....	153
If I Loved You.....	154
If I Should Lose You.....	155
If I Were A Bell.....	156
If You Could See Me Now.....	157
I Get A Kick Out Of You.....	158
I Hear A Rhapsody.....	160
I'm A Fool To Want You.....	161
Imagination.....	162
I'm Gettin' Sentimental Over You.....	163
In Case You Haven't Heard.....	164
Incentive.....	165
Indiana.....	166
In Pursuit Of The 27th Man.....	167
In Walked Bud.....	168
I Remember You.....	169
Island Birdie.....	170
Is It Really True?.....	171
It Could Happen To You.....	172
It Had To Be You.....	173
I Thought About You.....	174
It Might As Well Be Spring.....	176
It's Only A Paper Moon.....	175
I've Found A New Baby.....	178
I Will Wait For You.....	179

J

Jackie.....	179
Jaco.....	180
Jeannine.....	181
Je Ne Sais Pas.....	182
Jitterbug Waltz.....	184
Jody Grind, The.....	183
Jorgie's.....	186
Joyce's Samba.....	187
Joy To The World.....	188

J-Cont.

Jump For Me.....189
 Jumping With Symphany Sid.....188
 Just A Few.....190
 Just A-Sittin' and A-Rockin'.....191
 Just In Time.....192
 Just The Way You Are.....194
 Just You, Just Me.....193

K

Kary's France.....196
 Katrina Ballerina.....197
 Kentucky Oysters.....198
 Kicker, The.....198
 Kids Are Pretty People.....199
 Killer Joe.....200

L

Lady's Blues.....201
 Lakes.....202
 La Nevada Blues.....206
 Last Page, The.....204
 Laura.....203
 Leila.....207
 Lennie-Bird.....227
 Lennie's Pennies.....208
 Lester Leaps In.....209
 Let's Cook One.....210
 Liberated Brother.....211
 Lies.....212
 Light As A Feather.....213
 Like Sonny.....214
 Limbo.....206
 Little Chicago Fire, A.....215
 Little Rootie Tootie.....409
 Little Sunflower.....216
 Locomotion.....217
 Lone Jack.....218
 Lonely Dreams.....220
 Love For Sale.....222
 Lover.....221
 Lover Man.....224
 Love Vibrations.....225
 Lunar Tune.....408
 Lydian April.....226

M

Make Someone Happy.....228
 Man I Love, The.....229
 Manteca.....410
 Masquerade.....230
 May-Reh.....231
 Mellow Mood.....232
 Memories Of You.....233
 Menina Flor.....234
 Mercy, Mercy, Mercy.....235

M-Cont.

Miles Ahead.....236
 Minor Mishap.....237
 Minor Mood.....238
 Moak's Shop.....239
 Moanin'.....240
 Modesty Blues.....241
 Monk's Mood.....234
 Monk's Sphere.....243
 Moon Glow.....244
 Moon Rays.....245
 Moontrane.....246
 Moose The Mooche.....247
 Morning.....248
 Moten's Swing.....249
 Move.....250
 Moving Out.....251
 Mr. Broadway, Theme From.....252
 Mr. Clean.....227
 Mr. Jones.....253
 Mr. Magic.....254
 Mr. Sims.....255
 Mrs. Miniver.....256
 Muezzin'.....257
 My Little Suede Shoes.....258
 My Old Flame.....259
 Mystic Touch.....243

N

Nancy Joe.....265
 Nature Boy.....260
 Nearness Of You, The.....261
 New Thing, A.....262
 No Me Esqueca.....263
 No Moe.....264
 North Atlantic Run.....266
 No Splice.....268
 Now's The Time.....265
 Nutville.....269

O

Off Minor.....270
 Oh Lady Be Good!.....271
 Old Devil Moon.....272
 On A Clear Day.....273
 Once In Awhile.....274
 One By One.....275
 One Foot In The Gutter.....276
 One For Daddy-O.....278
 On The Stairs.....277
 On The Trail.....270
 Opus De Funk.....278
 Our Love Is Here To Stay.....279
 Out Back Of The Barn.....280
 Oye Como Ya.....403

P

Palo-Alto.....	282
Pannonica.....	281
Patterns.....	284
Pennies From Heaven.....	286
Penny Arcade.....	287
People Will Say We're In Love.....	292
Perdido.....	288
Perdido Line.....	290
Petite Fleure.....	293
Petits Machins.....	294
Pick Yourself Up.....	295
Phase Dance.....	296
Polka Dots And Moonbeams.....	297
Portrait Of Jennie.....	298
Preacher, The.....	300
Pragression.....	299
Pursuance.....	300

Q

Quicksilver.....	301
------------------	-----

R

Ramblin'.....	307
Recado Bossa Nova.....	302
Red Cross.....	303
Remark You Made, A.....	304
Robbin's Nest.....	306
Round Trip.....	307
Rubberneck.....	308
Rhythm-A-Ning.....	309

S

Saint James Infirmary.....	325
Salt Peanuts.....	310
Samba Du Bois.....	311
Sandu.....	312
Scene Is Clean, The.....	411
September In The Rain.....	313
September Song.....	314
Serenade To A Soul Sister.....	316
Serene.....	315
Serenity.....	319
Seventeen West.....	317
728.....	312
Shiny Stockings.....	318
Short Riff.....	356
Short Stop.....	322
Shutter Bug.....	322
Silver's Serenade.....	320
Simone.....	321
Sippin' At Bell's.....	325
Sister Sadie.....	324
Sleeping Bee, A.....	412
Slipped Disc.....	326
Slow, Hot; Wind.....	328

S-Cont.

Smoke Gets In Your Eyes.....	329
Softly As A Morning Sunrise.....	330
Someone To Watch Over Me.....	331
Some Other Blues.....	319
Song For Bilbad.....	332
Song For My Lady.....	317
Soul Eyes.....	333
Soultrane.....	334
Sound Lee.....	335
Speak Like A Child.....	336
Speak Low.....	337
Spiral.....	338
Spring Can Really Hang You Up The Most.....	339
Stardust.....	340
Star Eyes.....	341
Street Louis Blues.....	342
Straight Life.....	343
Strayhorn 2.....	344
Strode Rode.....	345
Strollin'.....	346
Struttin' With Some Bar-B-Q.....	347
Saint Thomas.....	315
Sub-Conscious-Lee.....	348
Summer In Central Park.....	349
Summer Knows, The.....	350
Summer Time.....	323
Sunshine Express.....	351
Sweetest Sounds, The.....	352
Sweet Georgia Brown.....	353
Swingin' Shepherd Blues.....	323
Syeeda's Song Flute.....	354

T

Tadd's Delight.....	357
Taking A Chance On Love.....	358
Tangerine.....	359
Tautology.....	360
Teenie' Blues.....	361
Tenderly.....	362
Tenor Madness.....	376
Theirs Tears.....	363
Theme From Mr. Broadway.....	252
These Foolish Things (Remind Me Of You).....	364
Things Ain't What They Used To Be.....	365
Things To Come.....	366
This I Dig Of You.....	367
Three Base Hit.....	413
Thriving On A Riff.....	368
Thumper, The.....	356
Tickle-Toe.....	369
Till There Was You.....	370
Time After Time.....	371
Tippin'.....	372
Toad's Place.....	374
Tomorrow's Destiny.....	373
Trane's Blues.....	376
Turn Around.....	377

T-Cont.

Twisted.....361
Two Not One.....378

V

Vonetta.....379

W

Walkin' Shoes.....380
Walkin' Thing, A.....381
Walk'in Thing, A.....381
Walk Tall.....382
Wall Street.....383
Watch What Happens.....384
Water Colors.....385
Watersign.....386
Way You Look Tonight, The.....388
Webb City.....414
Weekend Blues.....389
Wendy.....390
What's New.....391
When Lights Are Low.....392
Whisper Not.....393
Who Can I Turn To.....394
Whopper, The.....395
Willow Weep For Me.....396
Work Song.....399
Wow.....397
Wrong Is Right.....398

Y

Yana Amina.....400
Yardbird Suite.....401
You Better Leave It Alone.....399
You'd Be So Nice To Come Home To.....403
You Stepped Out Of A Dream.....402

KEY	TRIADS			SIXTHS		SEVENTHS				NINTHS	
	MAJOR	MINOR	AUGMENTED	MAJOR	MINOR	DOMINANT	MINOR	MAJOR	DIMINISHED	DOMINANT	DIMINISHED
C	C	Cm	C+	C6	Cm6	C7	Cm7	Cma7	Cdim	C9	C-9
C#	C#	C#m	C#+	C#6	C#m6	C#7	C#m7	C#ma7	C#dim	C#9	C#-9
D	D	Dm	D+	D6	Dm6	D7	Dm7	Dma7	Ddim	D9	D-9
D#	D#	D#m	D#+	D#6	D#m6	D#7	D#m7	D#ma7	D#dim	D#9	D#-9
E	E	Em	E+	E6	Em6	E7	Em7	Ema7	Edim	E9	E-9
F	F	Fm	F+	F6	Fm6	F7	Fm7	Fma7	Fdim	F9	F-9
F#	F#	F#m	F#+	F#6	F#m6	F#7	F#m7	F#ma7	F#dim	F#9	F#-9
G	G	Gm	G+	G6	Gm6	G7	Gm7	Gma7	Gdim	G9	G-9
G#	G#	G#m	G#+	G#6	G#m6	G#7	G#m7	G#ma7	G#dim	G#9	G#-9
A	A	Am	A+	A6	Am6	A7	Am7	Ama7	Adim	A9	A-9
A#	A#	A#m	A#+	A#6	A#m6	A#7	A#m7	A#ma7	A#dim	A#9	A#-9
B	B	Bm	B+	B6	Bm6	B7	Bm7	Bma7	Bdim	B9	B-9
B#	B#	B#m	B#+	B#6	B#m6	B#7	B#m7	B#ma7	B#dim	B#9	B#-9
Cb	Cb	Cbm	Cb+	Cb6	Cbm6	Cb7	Cbm7	Cbma7	Cbdim	Cb9	Cb-9

ABLUTION

LENNIE TRISTANO

1.

2.

AFFIRMATION

J. FELICIANO

8. E_{mi}^9 B_{mi}^7

E_{mi}^9 B_{mi}^7

B_{mi}^7 A_{mi}^7 D^2 | 1 G_{Maj}^7

E^7 $A^7(sus)$

2 G_{Maj}^7 bE_{mi}^7 $F\#_{mi}^7$ F^7 E_{mi}^7 E^b7 D_{Maj}^7

$B^b_{Maj}^7$

$B^b_{Maj}^7$ $A^7(sus)$ D.S. al CODA

CODA B_{mi}^7 2

B_{mi}^7 2

(UP TEMPO)

AIRMAIL SPECIAL

C. CHRISTIAN

3.

The main musical score consists of six staves of music in 4/4 time, starting with a treble clef and a common time signature (C). The melody is written in a single line. The first staff begins with a common time signature (C) and a repeat sign. The second staff continues the melody. The third staff includes a key signature change to one flat (Bb) and a common time signature (C). The fourth staff includes a key signature change to two flats (Bbb) and a common time signature (C). The fifth staff includes a key signature change to one flat (Bb) and a common time signature (C). The sixth staff continues the melody and ends with a double bar line.

(ALTERNATE A SECTION VAMP)

The alternate A section vamp consists of three staves of music in 4/4 time, starting with a treble clef and a common time signature (C). The first staff begins with a common time signature (C) and a repeat sign. The second staff continues the melody. The third staff continues the melody and ends with a double bar line.

4.

ALFIE'S THEME

SONNY ROLLINS

(TWO FEEL)

B \flat mi Ab7 G \flat Maj7 F7(b9) B \flat mi Ab7
G \flat Maj7 F7(b9) B \flat mi Ab7 G \flat Maj7 F7(b9) B \flat mi C \emptyset F7(b9) B \flat mi

(IN FOUR)

D \flat G \flat D \flat G \flat
D \flat G \flat D \flat G \flat

(BACK TO 2)

B \flat mi Ab7 G \flat Maj7 F7(b9) B \flat mi Ab7 G \flat Maj7 F7(b9)
B \flat mi Ab7 G \flat Maj7 F7(b9) B \flat mi C \emptyset F7(b9) B \flat mi

ALL ALONE

MAL WALDRON

5.

6.

(UP) ALL GODS CHILLUN GOT RHYTHM ^{KAHN} ~~KAPER~~

Staff 1: FMaj7 Dmi7 Gmi7 C7 | Ami7 D7(b9) Gmi7 C7

Staff 2: FMaj7 Dmi7 Gmi7 C7 | Aø7 D7(b9)

Staff 3: Bmi7 E7 | Ami7 D7 Gmi7 C7 | FMaj7

Staff 4: A7 Dmi7 G7 C7

Staff 5: FMaj7 Dmi7 Gmi7 C7# | Ami7 D7(b9) Gmi7 C7

Staff 6: FMaj7 Dmi7 Gmi7 C7 | Aø7 D7(b9)

Staff 7: Bmi7 E7 | Ami7 D7 Gmi7 C7 | (Aø7) Eb7 D7

Staff 8: Gmi7 C7 | F C7 | Gmi7 C7)

SONNY STETT - "GENESIS"

UP

ALTOITIS

7.
OLIVER NELSON

Chords and notes visible in the score include:

- Staff 1: Bb7, B0, Cmi7, C#0, Dmi7, G7, Cmi7, F7
- Staff 2: Bb7, Eb7, Ab7, 1) Bb, G7, Cmi7, F7
- Staff 3: 2) Bb, F7, Bb, D7
- Staff 4: G7, C7
- Staff 5: F7, Bb7, B0, Cmi7, C#0
- Staff 6: Dmi7, G7, Cmi7, F7, Bb7, Eb7, Ab7
- Staff 7: Bb, F7, Bb

OLIVER NELSON - "IMAGES"

8.

(CALYPSO FEEL) **ANOTHER STAR** STEVIE WONDER

INTRO:
BASS (Handwritten)
ADD MELODY (Handwritten)
ADD HORN (Handwritten)

A

Chords: Fmi9, Eb7, DbMaj7, Cmi7, Bbmi7, C7#9, Fmi9, DbMaj7, Cmi7, Fmi9, Eb7, DbMaj7, Cmi7, Bbmi7, C7#9, Fmi9, Fmi7, Eb7, DbMaj7, Cmi7, Bbmi7, C7#9, Fmi9, Ebmi7, Ab7, DbMaj7, Ebmi7, Ab7, DbMaj7, Fmi7, Bb7, EbMaj7, C7, Fmi7, G7, C7(sus4), C7(b9)

APRIL SKIES

BUDDY COLLETTE 9.

WARDELL GRAY - "CENTRAL AVENUE"

APRIL

LENNIE TRISTANO

$\text{♩} = 184$

(- ADRII PG. 2 -)

Four empty musical staves at the bottom of the page.

ASK ME NOW

TH. MONK

Chords and notes across the staves:

- Staff 1: Gmi7 C7 F#mi7 B7, Ebmi7 Ab7
- Staff 2: B7(b9) Bb7, Eb7 D7, DbMaj7 Eb7
- Staff 3: 1. Ebmi7 Ab7, Fmi7 E7 Ebmi7 D7, 2. Ebmi7 Ab7
- Staff 4: Db, Ebmi7 Ab, DbMaj7, Fmi7 Emi7
- Staff 5: Ebmi7 Ab7, DbMaj7, Bbmi7 Eb7
- Staff 6: Eb7 Bbmi7, Ebmi7 Ab7, Dbmi7 Gb7
- Staff 7: Gmi7 C7 F#mi7 B7, Fmi7 Bb7 Emi7 A7, Ebmi7 Ab7
- Staff 8: B7(b9) Bb7, Eb7 D7, DbMaj7 Eb7
- Staff 9: Ebmi7 Ab7, Db, Ebmi7 Ab7

JOLSON-ROSE

AVALON

(UP)

SONNY STITT - "GENESIS"

BACKSTAGE SALLY

WAYNE SHORTER

(MED. SWING)

BAGS AND TRANE

MILT JACKSON

(INTRO)

Two empty musical staves at the bottom of the page.

16.
MED. OP
(BLUES)

BAGS' GROOVE

MILT JACKSON

MILT JACKSON - BLUE NOTE BLP-5011

(BLUES)

CHARLIE PARKER

BARBADOS

(INTRO)

Chords: F, Gmi, C7, F7, Bb7, C7(b9)

CHARLIE PARKER - SAVOY 1108

18.

BARBARA

HORACE SILVER

(SLOW)

BASIN ST. BLUES

19.

S. WILLIAMS

A

$BbMaj7$ $Cmi7$ $C\#mi7$ $Dmi7$

Bb $F7(45)$ Bb $Bb7/D$ $Eb7$ E^o Bb/F

1. $F7(45)$ 2. $F7$ **B** $BbMaj7$

$D7$ $G7$ $Dmi7$ $G7$ $C7$

$F7$ $Dmi7$ Db^o $Cmi7$ $F7$ $BbMaj7$

$Ami7$ $D7$ $G7$ $Ab7$ $G7$ $C7$

$F7$ Bb **(SOLOS OVER B)**

BA-LUE BOLIVAR BA-LUES-ARE TH. MONK

Chords: Bb7, Eb7, Bb7, Bb7, Eb7, Ab7, Eb7, (G7), Cmi7, F7, Bb7(#11).

BEEHOVEN'S BLUE 3RD ED. KAISER

Chords: Gmi, Aø7, D7, Gmi, Cmi, F, Bb, Eb, D7, Gmi, F#7(#9), Eb7, D7, Gmi, Aø7 (D7(#9)).

BEBOP

DIZZY GILLESPIE

21.

(INTRO) (Fmi) (C7-5)

(Fmi) [A] Fmi E^o Fmi G^{b9}

Fmi G^o Fmi/Ab G^o Fmi E^o Fmi G^{b7}

1. Fmi G^o Fmi/Ab G^{b7} Fmi C⁷⁻⁹ 2. Fmi G^o Fmi C⁷ Fmi C⁷

Fmi⁷ Fmi⁷ B^{b7} E^bMaj⁷

E^bmi⁷ E^bmi⁷ Ab⁷ D^bMaj⁷ G^o7 C⁷

Fmi E^o Fmi G^{b7} Fmi G^o Fmi/Ab G^o

Fmi E^o Fmi G^{b7} Fmi G^o Fmi C⁷ Fmi

OUT CHORUS / PLAY HEAD, THEN INTRO

CHARLIE PARKER - "DIAL VOL. I"

22.
(BRIGHT)

BETTER GIT IT IN YOUR SOUL

C. MINGUS

F7

F7 Bb7

1. Bb7 F7 2. Bb7 F7

Bb7 F7 Bb7 F7

Bb7 F7 Dm7 Gmi7 C7

F7

F7 Bb7

Bb7 F7

(SOLO ON F BLUES)

BEYOND ALL LIMITS Woody Shaw

Staff 1: Chords: AbMaj7, Cmi7, F7, C#mi7, F#7, Bmi7, Eb7.

Staff 2: Chords: BbMaj7, Ami7, D7, C#mi7, F#7, BbMaj7.

Staff 3: Chords: BbMaj7, Ab7, AMaj7, Fmi7.

Staff 4: Chords: Eb7, Fmi7. Includes first and second endings: 1. Fmi7, 2. Fmi7.

Staff 5: Chords: BbMaj(#4), Abmi, Db7, GbMaj7, Bmi/E.

Staff 6: Chords: Bmi/E, Gmi7, C7, FMaj7, Ami, Gmi.

Staff 7: Chords: Ebmi, Cmi, Cmi7, F7, C#mi7, F#7.

Staff 8: Chords: Bmi, Eb7, AbMaj7, Ami, D7, C#mi7, F#7.

Staff 9: Chords: BbMaj7, BbMaj7, Ab7, AMaj7.

Staff 10: Chords: Fmi7, Eb7, Fmi7.

LARRY YOUNG - "UNITY"

24.

(BLUES)

BILLY'S BOUNCE

CHARLIE PARKER

(LAST 12 BARS ARE TRANSCRIBED FROM)
 (PARKER SOLO - SAVOY RECORDING)

(MED SLOW)

BIRTH OF THE BLUES

25.
RAY HENDERSON

Chords: F6, F#0, G7, F6, Emi7, Ebmi7, Dmi7, G7, C, C#0, Dmi7, D#0, Emi7, E7(+5), C6, Ami7, Dmi7, Db7, E7, B0, F7, E7, B0, E7, F7, E7, Ami7/D, D7, G7, C, C#0, Dmi7, D#0, Emi7, E7(+5), F, F#0, G7, F6, Emi7, Ebmi7, Dmi7, G7, C, C#0, Dmi7, G7.

26.

(EVEN 8THS)

BIRDLAND

JOE ZAININO

- System 2:** Continues the piano accompaniment with chord symbols F, Emi, Gmi, F, Emi, F, Gb, G, Emi, Gmi, F.
- System 4:** Includes a bass line with a circled cross symbol and a '5X' marking. Chord symbols G, C, G are shown.

BIRDLAND PG. 2

WEATHER REPORT - "HEAVY WEATHER" REPEAT & FADE

28.

(SLOW)
(BLUES)

BLACK AND TAN FANTASY

DUKE ELLINGTON
BUBBER MILEY

Bbmi6

Bbmi6 *Ebmi6* *Bbmi6*

F7(b9) *F7* *Gb7* *F7* *Bbmi6* *Ebmi6*

Bbmi6 *Gb7*

Bb *Dmi7* *Db0* *Cmi7* *Ebmi/F* *Bb*

C7 *Ebmi/F* *F7* *Bb* *G7(+5)* *C7* *F7* *Bb7* *Eb7* *Ab7* *Db7*

2. *Bb* (Solo over Bb Blues)

(BLUES)

BLOOMDIDO

CHARLIE PARKER

$\text{♩} = 240$

(LAST 12 BARS - CHARLIE PARKER TRANSCRIPTION)

(BALLAD)

BLUE AND SENTIMENTAL

BASIE -
LIVINGSTON -
DAVID -

Chord progressions and notes are as follows:

- Staff 1: $E\flat 6$ $B 7$ $Fmi 7$ $B\flat 7$ $E\flat 6$ $B 7$ $Fmi 7$ $B\flat 7$
- Staff 2: $E\flat 6$ $D\flat 7$ $C 7$ | $F 7$ $B\flat 7$ | $F 7$ $B\flat 7$
- Staff 3: $E\flat 6$ $B\flat 7$ | $E\flat 6$ $D\flat 7$ $C 7$ | $F 7$ $B\flat 7$
- Staff 4: $F 7$ $B\flat 7$ | $E\flat 7$ | $A\flat 6$ $A 0$
- Staff 5: $E\flat 6$ | $A\flat 6$ $A 0$ | $E\flat 6$ $B\flat 7$
- Staff 6: $E\flat 6$ $D\flat 7$ $C 7$ | $F 7$ $B\flat 7$ | $F 7$ $B\flat 7$
- Staff 7: $E\flat 6$ ($D 7$) $D\flat 7$ $C 7$ | $F 7$ $B\flat 7$ | $E\flat 6$ ($B\flat 7$)

BUCK CLAYTON - "THE GOLDEN DAYS OF JAZZ"

BLUE MOON

Chords listed in the score:

- Line 1: Eb, Cmi, Fmi, Bb7, Eb, Cmi, Fmi, Bb7
- Line 2: Eb, Cmi, Fmi7, Eb, Ab, Eb, Bb7
- Line 3: Eb, Cmi, Fmi, Bb7, Eb, Cmi, Fmi, Bb7
- Line 4: Eb, Cmi, Fmi7, Eb, Fmi7, Eb
- Line 5: Fmi7, Bb7, Eb, Fmi7, Bb7, Eb
- Line 6: Abmi, Db7, Gb, Bb, F7, Fmi7, Bb7
- Line 7: Eb, Cmi, Fmi7, Bb7, Eb, Cmi, Fmi, Bb7
- Line 8: Eb, Cmi, Fmi7, 1. Eb, Fmi7, Eb, Bb7
- Line 9: 2. Eb, Fmi7, Eb

BLUES ALA MODE

MACCAY TYNER

Chords indicated above the staff: Bb7, Eb7, Bb7, Gmi7 Fmi7 Eb7, Ab7, Bb7, Cmi7 Fmi7 G7, Demi7, Gb7, Gmi7, B7, Bb7, G7, Gb7, F7, (Bb).

BLUES CONNOTATION

ORNETTE COLEMAN

BLUES BY FIVE

MILES DAVIS

MILES DAVIS - "COOKIN WITH MILES" PRESTIGE 7094

BLUE SEVEN

SONNY ROLLINS

SONNY ROLLINS - "SAXOPHONE COLOSSUS" PRESTIGE 7079

34.

BLUES FOR PHILLY JOE SONNY ROLLINS

BLUES FOR WOOD WOODY SHAW

BLUE SILVER

H. SILVER

Emi7 Ebmi Fphi7 Abmi7

Fphi7 Bbmi7 Dbmi7 Gb7 BMaj7 Fphi7 Gb7 Ab7 Bb7(#9)

Ebmi

Bbphi7 Eb7(b9) Abmi Fphi7 Bb7 Ebmi

Ami7 D7 GMaj7 Fphi7 Gb7 Ab7 Bb7

Emi7 Ebmi Fphi7 Abmi7

Fphi7 Bbmi7 Dbmi7 Gb7 BMaj7 Fphi7 Gb7 Ab7 Bb7(#9)

Ebmi7

36.

(♩=188)

BLUES IN THE CLOSET

OSCAR PETTIFORD

Ab Ab

Db7

Bbm7 Eb7 Ab

Ab Ab

Db7

Bbm7 Eb7 Ab

Ab Ab

Ab Db7 Ab

Cm7 F7 Bbm7 Eb7 Ab

1. Bbm7 Eb7 2. Ab7

STAN GETZ & IT'S SOULSON
"AT THE OPERA HOUSE"

OSCAR PETTIFORD - IMPERIAL IMP-122

BIRK'S WORKS

DIZZY GILLESPIE

BUSTER RIDES AGAIN

BUD POWELL

38.

[FAST]

BOOGIE STOP SHUFFLE.

MINGUS.

Bb minor Blues.

(Ebm)

A

BOOGIE LINE CONTINUES.

(Em) (DIM. HARMONY)

B

(Ebm)

(Dim. HARMONY)

C

(Ebm)

BOOKER'S WALTZ

ERIC DOLPHY

BOUNCING W/BUD

BUD POWELL

Section A: Starts with a circled 8-measure rest. Chords include BbMaj7, Gmi7, Cmi7, Ab7, Dmi7, G7, Cmi7, D7, Gmi, C#0, Cmi7, F7, BbMaj7, B7, BbMaj7, Gmi7, Cmi7, Ab7, Dmi7, G7, Cmi7, D7, Gmi, C#0, Cmi7, F7, BbMaj7.

Section B: Features triplet markings. Chords include Gmi, A7, D+7, G7(#1), Gb7, Cmi7, F+7, BbMaj7, Gmi7, Cmi7, Ab7, Dmi7, G7, Cmi7, D7, Gmi7, C#0, Cmi7, F7, Bb.

Section C: Includes a piano fill and drum fill. Chords include F#0, Gmi, D7(b9), Gmi7, B0, Cmi, G7, Cmi, Gb7, F7, B7, Bb.

The score concludes with a **FINE** box and the instruction **SOLDS - SECTIONS A & B (AFTER SOLOS D.S. al FINE)**.

FATS NAVARRO - "PRIME SOURCE"

(AFTER SOLOS D.S. al FINE)

(SAMBA) BRAZILIAN BEAT B. KESSEL

Chords: Bbm7 Eb7, Bbm7 Eb7, Bbm7 Eb7, Bbm7 Eb7, Bbm7 Eb7, Bbm7 Eb7, Ebmi7 Ab7, DbMaj7, Cø7 F+7, Bbm7, Ebmi7 Ab7, DbMaj7, Cø7 F+7, Bbm7, Ebmi7 Ab7, DbMaj7, Cø7 F, Bbm7, Db7, Cø7, F+7 (D.S. al 2NO END)

(CODA OUT CHORUS ONLY)

Chords: Cø7, Cø7 F+7, Bbm7

42.

(THE HANDS OF TIME)

(MED. ROCK/SAMBA) BRIAN'S SONG

LE GRAND / BERGMAN

(OUTCHORUS)

(MED. UPSWING)

BRIGHT BOY

KENDALL BRIGHT

Handwritten musical score for "Bright Boy" by Kendall Bright. The score is written in 4/4 time and includes the following elements:

- Staff 1:** Chords EbMaj7, EMaj7(b5), EbMaj7, EMaj7(b5).
- Staff 2:** Chords EbMaj7, Emi7, A+7, AbMaj7, Abmi7, Db7.
- Staff 3:** Chords Gmi7, C7, Fmi7, Bb+7, 1. EbMaj7, E7.
- Staff 4:** Chords 2. EbMaj7, Ami7, D7.
- Staff 5:** Chords GMaj7, Gmi7, C7.
- Staff 6:** Chords FMaj7, Fmi7, Bb7, EbMaj7, Emi7, A+7.
- Staff 7:** Chords AbMaj7, Abmi7, Db7, Gmi7, C7.
- Staff 8:** Chords Fmi7, Bb7, EbMaj7. Includes a circled "C" and a circled "3".
- Staff 9:** Chords Abmi7, Db7, Gmi7, C7. Includes a circled "3".
- Staff 10:** Chords Abmi7, Db7, Gmi7, C7, Eb7(#11). Includes a circled "3".

Additional markings include a circled "3" at the beginning of the second staff, a circled "C" in the eighth staff, and a circled "3" in the seventh staff. The score concludes with a double bar line and the instruction "C.D.S. al CODA - AFTER SOLOS" circled.

WARDELL GRAY - "CENTRAL AVENUE"

(MED. BRIGHT SAMBA)

BRIGHT MOMENTS

Staff 1 (Melody): A_{mi}^7 , $A_{mi}^{\Delta 7}$, A_{mi}^7 , D^7

Staff 2 (Bass): G_{mi}^7 , $G_{mi}^{\Delta 7}$, G_{mi}^7 , $(E\Delta^7)$, C^7 , A^7

Staff 3 (Bass): D_{mi}^7 , G^7 , $E\Delta^7$, A^7

Staff 4 (Chords): 1. $F\#\Delta^7$, B^+ , E_{Maj}^7 , E^+

Staff 5 (Chords): 2. A_{mi}^7 , D^b^7/A^b , C_{Maj}^7/G , E^+

Staff 6 (Bass): D_{mi}^7 , G^7 , $E\Delta^7$, A^7

RAHSAAN ROLAND KIRK - "BRIGHT MOMENTS"

[SLOW
WALK]

BRILLIANT CORNERS.

TH. MONK.

[INTRO] Bbmaj7 Db7 Db7 Bbmaj7 Db7

Db7 Gb7 F7 Bb Db7 F#7 F7

Bb Ab7 Gb7 F7 Bb Db7 (A)

(b) F#7 F7 Bb

(#) D7 (A) (D7) G7 Gb7 B7 E7

A7 Ab7 G7 Gb7

F7 (B7) Bb Db7 F#7 F7

Bb Ab7 Gb7 F7 Bb Db7

F#7 F7 Bb

(#) (A) Bb Db7

DOUBLE TEMPO
ON REPEAT.

46.

(CALYPSO) BROWN SKIN GIRL

S. ROLLINS

D A7 D

D A7 D

D D7 G G#0

D/A B7 Emi7 / A7 D

A7 D A7 D

A7 D A7 D

D.C.

SONNY ROLLINS - "PURE GOLD JAZZ"

BUD POWELL
MILES DAVIS

BUDO

♩ = 120

Ab Eb7 Db D0 C07 F7 Bbmi7

1. Bbmi7 Eb7 Ab Eb7 2. Bbmi7 Eb7 Ab

Cmi7 F7 Bb

Dbmi7 Gb7 Cmi7 F7 Bmi7 E7 Bbmi7 Eb7

Ab Bbmi7 Eb7

Db D0 C07 F7 Bbmi7 Eb7 Ab

MILES DAVIS - CAP. # H-325

48.

BUD'S BUBBLE B. POWELL

$\text{♩} = 150$

Empty musical staff 3

Empty musical staff 4

Empty musical staff 7

BUD POWELL - ROOST RECORDS # RLP-401

BUNKO

LENNIE NIEHAUS

LENNIE NIEHAUS - CONTEMP. #C-3503

50.

BUT NOT FOR ME G. GERSHWIN

Four empty musical staves at the bottom of the page, intended for additional notation or practice.

BYE BYE BLACKBIRD

DEVON/HENDERSON

MILES DAVIS - "ROUND MIDNIGHT"

CAN'T WE BE FRIENDS

JONES/SWIFT

BUCK CLAYTON - "KANSAS CITY NIGHTS"

SONNY STITT - "GENESIS" (in Bb)

(MED. TRO. LIT.) CARAVAN

DUKE ELLINGTON

G^{o7}

Fmi

F7 Gb^{o7} F#7

Bb7 Fmi⁷ Bb7

Eb7 Eb9 Eb7(b9)

AbMaj7 C7 Fmi^b Eb^{o7} C7 D.C. al FINE

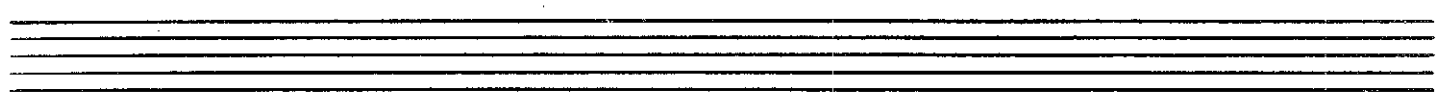

CAREFUL

JIM HALL

GARY BURTON - "TIMESQUARE"

Empty musical staves for the second piece, "Timesquare" by Gary Burton.

CARELESS LOVE

"C" JAM BLUES

DUKE ELLINGTON

56.

(FAST)

CATCH ME

JOE PASS

Chords: Dmi7, Dmi7, G7, Dmi7, Dmi7, G7

Chords: Dmi7, Dmi7, G7, Dmi7, A7(#9), Dmi7

Chords: Aø7, D7(b9), Gmi7

Chords: Gmi7, C7, F7, A7(b9)

Chords: Dmi7, Dmi7, G7, Dmi7, Dmi7, G7

Chords: Dmi7, Dmi7, G7, Dmi7, A7(#9), Dmi7

(BRIGHT LATIN) C'EST WHAT

BUD SHANK 57

Handwritten musical score for guitar, featuring various styles and chord progressions:

- Style 1:** C Major 7, Bb Major 7/C
- Style 2:** C Major 7, Bb Major 7/C
- Style 3:** C Major 7, Bb Major 7/C, (A Major 7)
- Style 4 (SWING):** Ab Major 7, (G Major 7), Gb Major 7, (G Major 7)
- Style 5:** Ab Major 7, (G Major 7), 1. Gb Major 7, G Major 7
- Style 6:** Ab Major 7, A Major 7, Bb Major 7, B Major 7, 2. Gb Major 7
- Style 7 (LATIN):** Dø7, G+7, Dø7, G+7
- Style 8:** Dø7, G+7, Cmi7

BUD SHANK - "BUD SHANK'S SUNSHINE EXPRESS"

CHAMELEON

HERBIE HANCOCK

BASS INTRO)

HERBIE HANCOCK
"HEAD HUNTERS"

(MED. UP BOP)

THE CHASE

T. DAMERON

59.

Chord annotations include: AbMaj7, Bbmi7, Eb7, F7(b9), DbMaj7, and Bb7. The score includes first and second endings, indicated by "1." and "2." above the respective musical phrases. The notation features eighth and sixteenth notes, rests, and dynamic markings like accents.

FATS NAVARRO - "PRIME SOURCE"

CHEESE CAKE

DEXTER GORDON

CIRCLE

DMaj7(b5) Dmi7 Dmi6 BbMaj7(b5) EbMaj7(b5)

D13 Bmi9 C#Maj7

G#Maj7 AbMaj7 A7(sus4) FMaj7(b5) A7(sus4)

DMaj7 1. BbMaj7(b5) Eø7 A7 2. Gmi7

2. Gmi7 F7(sus4) F7(b9) BbMaj7(b5) EbMaj7(b5) A7

3. Gmi11 F7(sus4) F7(sus4) →

3. F7(b9) BbMaj7

3. Eø7 A7 4. D.C.

62.

CHASIN' THE TRAIN J. COLTRANE

COUSIN MARY J. COLTRANE

JOHN COLTRANE - "GIANT STEPS"

COME RAIN OR COME SHINE

MERCER-ARLEN

System 1:

System 2:

BILL EVANS - "PORTRAIT IN JAZZ"

WES MONTGOMERY - "THE GENIUS OF WES MONTGOMERY"

64.

COMIN' HOME BABY

EARL HAGAN

COOL BLUES

CHARLIE PARKER

CONFESSIN' (THAT I LOVE YOU)

G D+7 G D+7 G Bm7 E7

A7 Dsus D7 G Bm Am7 D7

G D+7 G D+7 G Bm7 E7

A7 Dsus D7 G

G7sus G7 Dm7 G7 C G7+5 C

A7 Em7 A7 Ami E7(9) Eb7(9) Dsus D7(b9)

G D+7 G D7(9) G Bm7 E7 A7

D7sus D7 1. G Ami D7 2. G D7 G

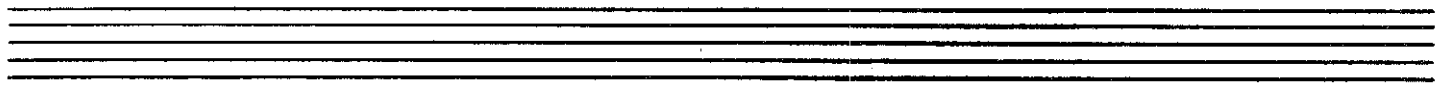

COOKIN'

LOU DONALDSON

THE CORE

F. HUBBARD

$\text{♩} = 132$

CRAZELOGY

BUD POWELL

67.

Empty musical staves at the bottom of the page.

CRISS/CROSS

TH. MONK

Staff 2: Chords: F , $G7$.

Staff 3: Chords: $Gb7$, $F7$ (1st ending), $F7$ (2nd ending).

Staff 4: Chords: $Cmi7$, $F7$, Bb .

Staff 5: Chords: $Cmi7$, $F7$, Bb .

Staff 7: Chords: (B^0) , F , $G7$.

Staff 8: Chords: $Gb7$, $F7$.

(Swing)

CUTE

NEIL HEFTI

Dmi7 G7 CMaj7 A7(alt.)
 Dmi7 G7 Gmi7 C7
 FMaj7 Fmi6 C Bb7 E7 Ami7
 1. F#mi7 B7 EMaj7 A7(alt.)
 2. Dmi7 G7sus G7 Cb (Emi7 A7(b9))

HAMPTON HAWES / PAUL CHAMBERS - "EAST/WEST CONTROVERSY"

DUFF

HARTON HAWES

CORK 'N' BIB

LEE KONITZ

SLIDE HAMPTON

BRIGHT LATIN OR SWING

A DAY IN VIENNA

DEKTER GORDON "A DAY IN COPENHAGEN"

72.

DEEP PURPLE

C. PARKER

DEWEY SQUARE

♩ = 184

Four empty musical staves at the bottom of the page.

DIANE

RAPEE-POLLACK

MILES DAVIS - "WORKIN' & STEAMIN'"

DINDI

A.C. TOBIM 75.

Chords and notes visible in the score include: EbMaj7, DbMaj7, EbMaj7, Bbm7, Eb7, AbMaj7, Db9(#11), EbMaj7, Bbm7, 2. Aø7, D+7(b9), Gmi7, Ebmi7, Ab7, Gmi, Ab7, Gmi, C7(b9), Fmi, Dbmi7, Gb7, Fmi, Gb7, Fmi, Bb7, EbMaj7, DbMaj7, EbMaj7, Bbm7, Eb7, AbMaj7, Db9(#11), EbMaj7, and (Bbm7).

WAYNE SHORTER - "SUPER NOVA"

WILLIE BOBO - "HELLO FAN ACT TO FOLLOW"

DOMINGO

B. GOLSON

- Staff 2:** Chords: Cmi, D7, Dø7, G7(b9). Ends with a circled '9'.
- Staff 3:** Labeled '1. Cmi'. Chords: Eb7, Ab7, G7(b9).
- Staff 4:** Labeled '2. Cmi'. Chords: Dmi7, Ebmi7, E mi7, A7.
- Staff 5:** Chords: Fmi7, Bb7, Eb, Ab.
- Staff 6:** Chords: Aø7, D7, Gmi, Ab7, Dø7, G7(b9). Ends with 'D.S. al CODA'.

A single staff of music containing four chords: Cmi, Eb7, Ab7, and G7(b9). The staff begins with a circled '9' and ends with a double bar line.

DO NOTHING 'TILL YOU HEAR FROM ME

ELLINGTON
RUSSELL

COOTIE WILLIAMS / REX STEWART - "THE BIG CHALLENGE"

DOWN FOR DOUBLE

FREDDIE GREEN

♩ = 107

Chords: Bb, G7, C7, F7, Bb, G7

Chords: C7, F7, Bb, G7, C7, F7

1. Bb, Gmi7, Cmi7, F7 | 2. Bb, Cmi7, Bb, Bb

Chords: Bb7, Eb

Chords: C7, F7, F7

Chords: Bb, G7, C7, F7, Bb, G7, C7, F7

Chords: Bb, G7, C7, F7, Bb

"SHORTY ROGERS COURTS THE COUNT" VICTOR #LJM 1004

DOXY

SONNY ROLLINS

DO YOU KNOW WHAT IT MEANS

(TO MISS NEW ORLEANS)

DE LANGE

THE DRIVE

Chord symbols and first ending:

- CMaj⁷ FMaj⁷ Emi⁷ Ami⁷
- Dmi⁷ G⁷ 1. Emi⁷ A+⁷ Dmi⁷ G⁷

Chord symbols and second ending:

- 2. CMaj⁷ Gmi⁷ C⁷ FMaj⁷ B⁷
- E ϕ ⁷ A⁷ D ϕ ⁷ G⁷
- CMaj⁷ A+⁷ Dmi⁷ G⁷ CMaj⁷ F[#]Maj⁷
- Emi⁷ Ami⁷ Dmi⁷ G⁷
- CMaj⁷ A⁷ Dmi⁷ G⁷

OLIVER NELSON - "IMAGES"

EARLY AUTUMN

RALPH BURNS

Chords and annotations include:

- Staff 1: Ab, Bb, A7, G7, Gb
- Staff 2: F7, Bb, 1 Cm7 F7, 2 Bb Db7
- Staff 3: Abmi7, Db7, Gb, Ab7, Abmi7, Db7
- Staff 4: Gb, Gbmi7, B7, E, Ab7
- Staff 5: G+7, Gb7, (Cmi7) Bmaj7, F7, Bb, A7
- Staff 6: Ab, G7, Gb
- Staff 7: F7, Bb

T. FLANAGAN

ECLIPSO

LATIN

Chords: Fmi7 Bb7 EbMaj7 C7 Fmi7 Bb7 Gmi7 C7

2. Eb

SWING

Chords: Eb7 AbMaj7 Cmi7 F7 Fmi7 Bb7 C7

LATIN

Chords: Fmi7 Bb7 EbMaj7 C7 Fmi7 Bb7 Gmi7 C7 Fmi7 Bb7 Eb (C7)

(SOLOS IN SWING)

JOHN COLTRANE - "KENNY BURRELL / JOHN COLTRANE

ELDORA

J.J. JOHNSON

Chord progression for "Eldora":
 Cmi7 F7 BbMaj7 EbMaj7 Dmi7 Dbmi7
 Cmi7 F7 1. BbMaj7 Cmi7 (3) F7
 2. BbMaj7 Fmi7 Bb7 EbMaj7 Ebmi7
 Dmi7 A7 D+7 Gmi7 C7
 Cmi7 F7 Cmi7 F7
 BbMaj7 EbMaj7 Dmi7 Dbmi7 Cmi7 F7
 BbMaj7

SONNY STITT - "GENESIS"

EMBRACEABLE YOU

Chord annotations include: G^6 I, B^b^o b^{iii} o , A^{mi} II, D^7 V, A^{mi} , A^{mi}/G , F^7 , D^7 , G^6 , $F\#\phi$, A^7 , B^b , E^{mi} VI, E^{MAJ^7} , E^{mi}^6 , $F\#^7(b^5)$, B^{mi} , B^b+ , A^{sus} II, A^7 , D^{MAJ^7} V, $D\#\phi$, E^{mi}^7 , A^7 , A^{mi}^7 , D^7 , G^6 , B^b^o , A^{mi}^7 , D^7 , A^{mi}^7 , D^7 , A^{mi} , A^{mi}/G , F^7 , G , D^{mi}^7 , G^7 , C^{MAJ^7} IV, $F\#^7(b^5)$, $B^7(b^9)$, E^{mi} , $E^{mi}^{\Delta 7}$, E^{mi} , A^7 , G^{MAJ^7} , $A^{mi}^7(b^9)$, $D^7(b^9)$, G^6 , $(A^{mi}^7 D^7)$.

ENCHANCE

JOANNE BRACKEEN

EPILOGUE

B. EVANS

♩ = 120

E_b

B^o7 *Cmi7(11)* *B_b* *AbMaj7* *Gmi7* *Cmi7(11)*

AbMaj7 *Gmi7* *Cmi7*

B_b *B^o7* *Cmi*

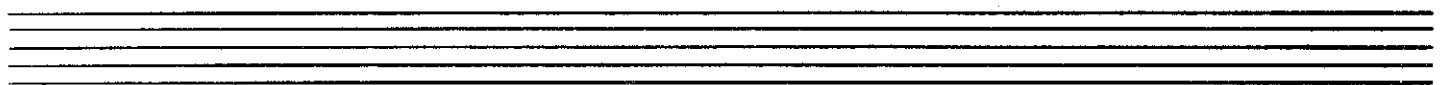

EVENING IN CONCERT J. BRACKEEN

Emi

Ami

Dmi7

Db7sus4b5

Cmi7

Ami7

Db7

Fmi

EMaj7(#1)

GMaj7/Eb

Dmi7

Gmi7

Bb7

Ebmi7

Gb7

F/D7

JOANNE BRACKEEN - "SPECIAL IDENTITY"

EVERYTHING I HAVE IS YOURS

Staff 1: C, Ab7, Dmi7 G7, G+7

Staff 2: C, Ab7, Dmi7 G7, Dmi6 E7

Staff 3: Ami, Fmi, C, D7

Staff 4: Emi, A7, Ami7 D7, Dmi7 G7

Staff 5: C, Ab7, Dmi7 G7, G+7

Staff 6: C, Gmi7 C7 C+, FMaj7 F6, FMaj7 F6 E7

Staff 7: Ami, Fmi, C, D7

Staff 8: C, Ab7, Dmi7 G7, 1. C E° Dmi B | 2. C

90.

EYE OF THE HURRICANE H. HANCOCK

HERBIE HANCOCK - "MAIDEN VOYAGE"

[med. up]

EZZ-THETIC.

GEORGE RUSSELL. 91.

Cm9

[DRUM SOLO]

A Cm Cm(maj7) Cm7 Cm6 Cm

Cm6 Cm(+5) Cm B Fm7 Bb7

(Bbm7 Eb7) Ebm7 Ab7 (Abm7 Db7) Dm7(b5) G7 Cm

C Fm7 Bb7 Ebmaj7 Ebmaj7

Fm7 Bb7 Ebmaj7 Ebmaj7

D Gm7(b5) C7(b5) Fm7 Fm7

D7(+11) (Am7 b5) (D7) Db/G7 (Gm7 b5) (C7)

E Cm Cm(maj7) Cm7 Cm6 Cm

Cm6 Cm(+5) Cm F Fm7 Bb7

Ebm7 Ab7 Dm7(b5) G7 Cm

Note: 1st 8 Bars could also be F7. If so, use bridge turnaround indicated in parentheses

UP TEMPO EINBAHNSTRASSE. RON CARTER.

Handwritten musical score for "Einbahnstrasse" by Ron Carter. The score is in 4/4 time and consists of two systems. The first system has a first ending marked "1." and a second ending marked "2.". The second system has a first ending marked "3.". Chords are written above the notes, and some notes are marked with "D" for double-dotted rhythms.

E.K.'S BLUES ED KATSER

Handwritten musical score for "E.K.'s Blues" by Ed Katser. The score is in 4/4 time and consists of three systems. Chords are written above the notes, including F7, Bb7, Bb, F7, Cm7, F7, Bb7, (Bb), G7, F7, Am7, Ab7, Gmi7, F#7, F7, D7, Gmi7, and C7.

(UP)

52ND STREET THEME

TH. MONK 93.

Chords: C, Ami⁷, Dmi⁷, G⁷, C, Ami⁷, Dmi⁷, G⁷

Chords: C, E^b, Dmi⁷, C, C⁺, F, C⁺

Chords: F, D⁷, F, C⁺

Chords: F, D⁷, F, C⁺

Chords: G⁷, C, Ami⁷, Dmi⁷, G⁷

Chords: Dmi⁷, G⁷, C, Ami⁷, Dmi⁷, G⁷

Chords: C, Ami⁷, Dmi⁷, G⁷, C, E^b, Dmi⁷

Chords: C

94.

FEELS SO GOOD

C. MANGIONE

- FEELS SO GOOD Pt 2 -

Bb B° 95.

(MED. ROCK)

FIRST MOVES

SONNY ROLLINS

SONNY ROLLINS - "THE CUTTING EDGE"

FIRST TRIP

RON CARTER

FIVE BROTHERS

GERRY MULLIGAN

♩ = 108

STAN GETZ — NEW JAZZ # NJLP 102

(MED. UP JAZZ WALTZ)

FLIM FLAM

MIKE WOFFORD

INTRO:

Chords: G¹³, A^b13, G¹³, F[#]13, G¹³, A^b13, G¹³, A^b13, G¹³, A^b13, G¹³, F[#]13, E7(#9), E^b7, D7(#9), G¹³, A^b13, G¹³, F[#]7

BUD SHANK - "BUD SHANK'S SUNSHINE EXPRESS"

FLINTSTONE'S THEME BRISAN/GOLDBERG

Staff 1: $BbMaj^7$ Gmi^7 Cmi^7 F^7 $BbMaj^7$ Gmi^7 Cmi^7 F^7

Staff 2: $BbMaj^7$ Gmi^7 Cmi^7 F^7 1. $BbMaj^7$ Gmi^7 Cmi^7 F^7 2. $BbMaj^7$

Staff 3: D^7 G^7

Staff 4: C^7 F^7

Staff 5: $BbMaj^7$ Gmi^7 Cmi^7 F^7 $BbMaj^7$ Gmi^7 Cmi^7 F^7

Staff 6: $BbMaj^7$ Gmi^7 Cmi^7 F^7 $BbMaj^7$ Gmi^7 Cmi^7 F^7

Staff 7: $BbMaj^7$ Gmi^7 Cmi^7 F^7 $BbMaj^7$ Gmi^7

Staff 8: Cmi^7 F^7 $BbMaj^7$

CLARK TERRY - "CLARK TERRY & HIS JOLLY GIANTS"

A FLOWER IS A LONESOME THING B. STRAYHORN

- $Cb7(b5)$
- $Bb7$
- $Eb7$
- $Ab7$
- $Db7$
- $F\#mi7$
- $Eb7$
- $DMaj7$ (1. $DMaj7$, 2. $Db6$)
- $Ebmaj7$
- $Ab7$
- $DbMaj7$
- $Eb7$
- $A7(b9)$
- $DMaj7$
- $DMaj7$
- $Db6$
- $DMaj7$
- $Eb7(b5)$
- $Bb47$
- $Eb7$
- $Gbmaj7$
- $Ab7(b5)$
- $Cb7(b5)$
- $Bb7$
- $Eb7$
- $Ab7$
- $Db7$
- $F\#mi7$
- $Eb7$
- $DMaj7$
- $DbMaj7$

The score includes a repeat sign at the beginning of the first line and a first/second ending bracket on the third line. There are also some triplets and slurs indicated.

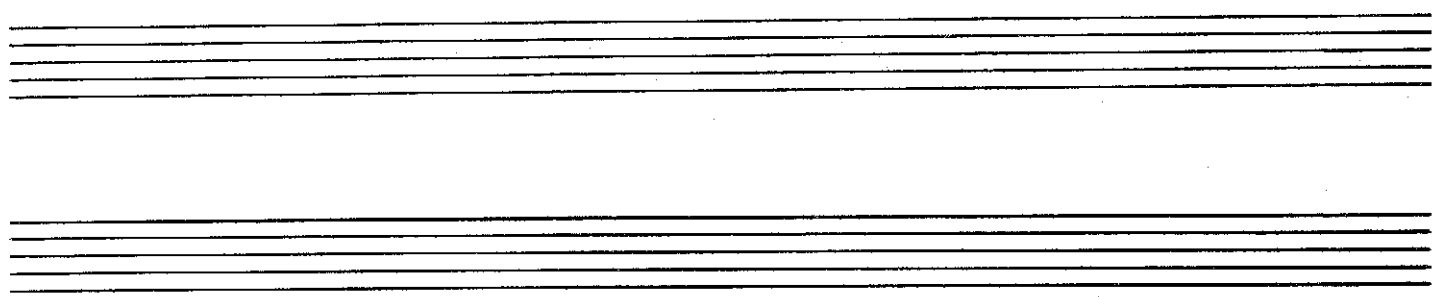

FLY BY NIGHT

DAVE GROSVIN

8 - INTRO 12 BAR -

(D.S.) (SOLD OVER A & B then D.S. at CODA)

FIVE SPOT AFTER DARK

BENNY GOLSON

(MED UP FUNK)

FUNK DUMPLIN'

JOHNNY COLES

FLY ME TO THE MOON

Chords: Am⁷, Dmi⁷, G⁷, CMaj⁷, C⁷, FMaj⁷, B \emptyset , E⁷, Ami, A⁷(b9), Dmi⁷, G⁷, Dmi⁷, G⁷, Em, A⁷, Dmi⁷, G⁷, CMaj⁷, Bmi⁷, E⁷, Ami⁷, Dmi⁷, G⁷, CMaj⁷, CMaj⁷, C⁷, FMaj⁷, B \emptyset , E⁷, Ami, A⁷, Dmi⁷, G⁷, Dmi⁷, G⁷, Em⁷b5, E \emptyset , A⁷, Dmi⁷, G⁷, C⁶, E⁷, CMaj⁷, C⁷, F⁶, G⁷, G⁷(b9), C⁶.

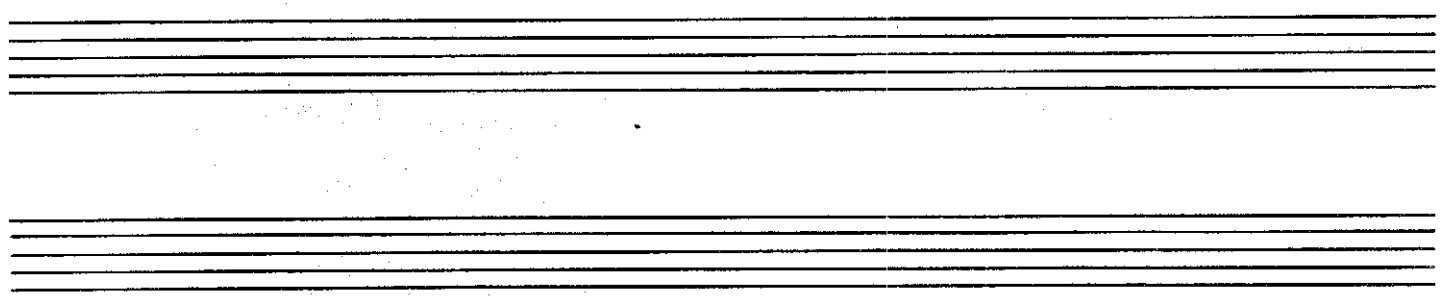

FOOLS RUSH IN

- Staff 1: Dmi7, G7, C, Ami7
- Staff 2: Dmi7, G7, C, A7
- Staff 3: Dm, G7, C, Ami7
- Staff 4: D7(b9), Ami7, D7, Dmi7, G7
- Staff 5: Dmi7, G7, C, Ami7
- Staff 6: Dmi7, G7, Bb7(b9), A7
- Staff 7: Dmi, Fm(b6), Bb7, C, Ami
- Staff 8: Dmi7, G7, 1. C, Eø, A7
- Staff 9: 2. C

FOR MINORS ONLY

J. HEATH

Handwritten musical score for guitar in G minor. The score consists of two systems of chords and melody. The first system includes chords: Cmi, G7(b9)/D, Cmi, G7(b9), Cmi, Cmi, (C+7), Fmi, C7(b9)/G, bFmi, C7(b9), Fmi, Ebmi7, Ab7, Dmi7, G7, Dmi7, G7. The second system includes chords: 1. Cmi7, Aphi, Ab7, G+7, Cmi7, G+7; 2. Cmi7, Ab7, G7, Cmi7, (Dphi G7).

JIMMY HEATH - "PICTURE OF HEATH"

(♩ = 110) FOUR BROTHERS

Two empty musical staves at the bottom of the page, provided for additional notation or practice.

110.

(UP)

FOX HUNT

J. J. JOHNSON

D7(b5)

G7(alt.)

C#7

F7(alt.)

E7(alt.)

A7(b5) (DS. AL 2ND END)

FREDDIE FRODO

PEPPER ADAMS

Handwritten musical score for Freddie Frodo, featuring guitar chords and melodic lines.

Chords: Dmi7, G7(b9), F#7(b9), F7(b9), Dmi7, G7(b9), Cmi7, F7, Fmi7, Bb7(b9), EbMaj7, Ebmi7 (Ab7), Ab7(b9), G7(b9), F#7(b9), F7(b9), BbMaj7, Cmi7, F7(b9), BbMaj7, BbMaj7, Ami7, D7(b9), Bbmi7, Eb7, Bmi7, E7, Cmi7, F7, F#mi7, B7, Dmi7, G7(b9), F#7(b9), F7(b9), Dmi7, G7(b9), Cmi7, F7, Fmi7, Bb7(b9), EbMaj7, Ebmi7, Ab7, BbMaj7, Cmi7, F7(b9), BbMaj7.

Notation: The score is written on a grand staff with a treble clef and a 4/4 time signature. It includes various rhythmic values (quarter, eighth, and sixteenth notes), rests, and articulation marks. There are two first endings (1.) and two second endings (2.), each marked with a circled '3' for a triplet. The piece concludes with a double bar line.

FREE CELL BLOCK "F", ITS NAZI USA. C. MINGUS

Chords and Markings:

- Staff 1: $G\flat$ Maj7, B7
- Staff 2: $G\flat$ Maj7, B7
- Staff 3: EMaj7, A7, DMaj7
- Staff 4: $G\flat$ Maj7, CMaj7
- Staff 5: $E\flat$ Maj7 (b5), CMaj7
- Staff 6: BbMaj7, AMaj7, $G\flat$ Maj7
- Staff 7: B7, $G\flat$ Maj7
- Staff 8: B7, EMaj7, Emi7
- Staff 9: DMaj7

Rhythmic and Performance Markings:

- Staff 1: Triplet markings (3) over groups of notes.
- Staff 2: Triplet markings (3) over groups of notes.
- Staff 3: Triplet markings (3) over groups of notes.
- Staff 4: Triplet markings (3) over groups of notes.
- Staff 6: Triplet markings (3) over groups of notes.
- Staff 7: Triplet markings (3) over groups of notes.
- Staff 8: Triplet markings (3) over groups of notes.
- Staff 9: Triplet markings (3) over groups of notes.

Other Markings:

FRIDAY THE 13TH

JOANNE BRACKEEN

(- FRIDAY THE 13th - PG 4 -)

(REPEAT 3 X's)

F Eb Db C7

F Eb Db C7

F Eb Db C7

Bb7 Ab7 Gb7 C7

F Eb7 Db7 Cm7 F

C Db Eb Db

F Bb Eb

116.
(MED. TEMPO)

FUNKY

KENNY BURRELL

Chord symbols: EbMaj7, Ebmi6, EbMaj7, Cmi7, F7, BbMaj7, EbMaj7, Cmi7, F7, 2. Cø7, F7(b9), BbMaj7.

(2ND ENDING LAST X ONLY)

VERY FAST

FREE.

ORNETTE COLEMAN.

(NO RHYTHM SECTION)

DRUM SOLO - 16 SECONDS
(BASS MAY ALSO JOIN)

TO COLLECTIVE "FREE" BLOWING.

[Rock] GAMES PEOPLE PLAY. JOE SOUTH.

GETTIN' IT TOGETHA' BOBBY TIMMONS

(BALLAD) GENTLE WIND & FALLING TEAR G. BURTON

(BALLAD)

GEORGIA

HOAGY CHARMICHAEL

Chord Annotations:

- Line 1: FMaj7, E ϕ 7, A7, Dmi, Dmi/C, G/B, Bbm7, Eb7
- Line 2: FMaj7, (E7) D7, 1. Gmi7, C7, Ami7, D7, Gmi7, C7(45)
- Line 3: 2. Gmi7, C7(b9), FMaj7, Emi7, A7, Dmi, (Gmi6) A7/C#
- Line 4: (Dmi7) Dmi/C, (Bb7) B ϕ , Dmi, (Gmi6) A7/C#, (Dmi7) Dmi/C, (G7) B ϕ , Dmi, Dmi/C#
- Line 5: Dmi/C, Bmi7, E7, Ami7, 3, (Ab7) D7, Gmi7, (Gb) C7, FMaj7
- Line 6: E ϕ 7, A7, Dmi, Dmi/C, G/B, Bbm7, Eb7, Ami7, (E7) D7
- Line 7: Gmi7, C7(b9), FMaj7, (Gmi7 C7)

The score concludes with a double bar line at the end of the seventh line.

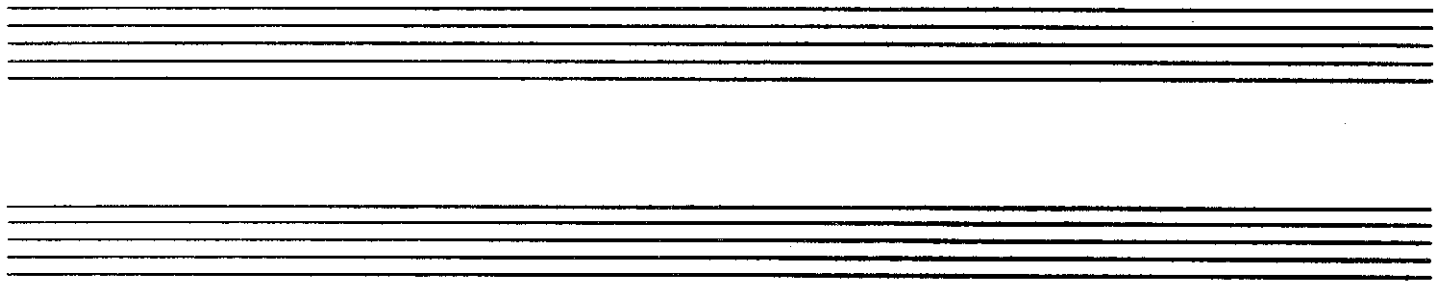

GET OUT OF TOWN

ROLAND KIRK - "DOMINO"

(BALLAD)

A GHOST OF A CHANCE

V. YOUNG

Chords and musical notation for "A Ghost of a Chance":

- Staff 1: CMaj7, G+7, Em7(b5), A7(b9), Fmi7, Bb7
- Staff 2: Ami7, Dmi7, G7, 1. Bb7, A7, Ab7, G7
- Staff 3: 2. CMaj7, Dmi7, G+7
- Staff 4: CMaj7, F#D7, B7-9
- Staff 5: Em7, A7, Dmi7, G+7, CMaj7, G+7
- Staff 6: Em7(b5), A7(b9), Fmi7, Bb7, CMaj7, Ami7, Dmi7, G7
- Staff 7: CMaj7 (Ami7 Dmi7 G7)

ZOOT SIMS - "ZOOT SIMS: SOPRANO SAX"

ARNETT COBB - "THE WILD MAN FROM TEXAS"

WES MONTGOMERY - "BEST OF WES MONTGOMERY"

122.

(SLOW-MED)

GIRL TALK

NEIL HEFTI

[BOSSA]

GENTLE RAIN.

GOOD BAIT TADD DAMERON

BbMaj7 Gmi7 Cmi7 B7 BbMaj7 Gmi7 Cmi7 F7
 BbMaj7 Bb7 EbMaj7 Ab7 Dmi7 Dmi7 Cmi7 B7 1. BbMaj7 Bb7
 2. BbMaj7 Bb7(9) EbMaj7 Cmi7 Fmi7 E7 EbMaj7 Cmi7
 Fmi7 Bb7 EbMaj7 Eb7 AbMaj7 Db7 Gmi7 Gb7 Fmi7 E7
 Eb7 F9 BbMaj7 Gmi7 Cmi7 B7 BbMaj7 Gmi7 Cmi7 F7
 BbMaj7 Bb7 EbMaj7 Ab7 Dmi7 Db7 Cmi7 B7 Bb (F7)

124.

GOLDEN NOTEBOOKS G. MULLIGAN

A C^{Maj7} $\text{B}^{\flat}\text{Maj7}$ C^{Maj7}

$\text{B}^{\flat}\text{Maj7}$ C^{Maj7} $\text{B}^{\flat}\text{Maj7}$ **A**

1. **G** **A** | 2. **G** **A** **B** D^7 G^7 **C**

$\text{D}^{\text{(sus)}}$ G^7 **C** | D^7 G^7 **C** F^7 $\text{B}^{\flat 7}$

1. $\text{E}^{\flat}\text{Maj7}$ Dmi^7 G^7 | 2. $\text{E}^{\flat}\text{Maj7}$ Dmi^7 **A**

C D^{Maj7} C^{Maj7} D^{Maj7} C^{Maj7}

D^{Maj7} C^{Maj7} **B** **A** **B**

D E^7 A^7 **D** $\text{E}^{\text{(sus)}}$ A^7 **D**

E^7 A^7 **D** **G** **C** F^{Maj7} Dmi^7 G^7

(SOLO) Cmaj7 Bbmaj7 CMaj7 Bbmaj7 125.

CMaj7 Bbmaj7 A G A

D7 G7 C D7 G7 C

(VAMP) Ebmaj7 (Abmaj7) Dbmaj7

G7(sus) % D.S. al CODA

(ON D.S. MELODY AT (B) MAY BE PLAYED SAME AS AT (D) - ONE TONE LOWER

GERRY MULLIGAN - "THE AGE OF STEAM"

126.

(LATIN)

HORACE SILVER

GREGORY IS HERE

1.

FINE

2.

D.C. al FINE

(MED. GOSPEL)

GROOVE MERCHANT

J. RICHARDSON

Handwritten musical score for 'Groove Merchant' in 4/4 time, featuring a melody line and a bass line with various chords. The score is divided into two endings.

Chords: Bb7, Eb7, Bb7, F7, Bb, Bb/Ab, Gmi7, C7, F7, C7, F7, Bb7, Eb7, E0, Bb/F, D7/F#, Gmi7, Eb7, Cmi7, F7, Bb, Gmi7, Eb7, Bb/F, D7/F#, Gmi7, Eb7, Bb/F, D7/F#, Gmi7, Eb7, Cmi7, F7, Bb.

Endings:
 1. Gmi7 Eb7 Cmi7 F7 Bb
 2. ON HEAD ONLY Gmi7 Eb7 Bb/F D7/F# Gmi7 Eb7 Bb/F D7/F#

(USE ONLY 1ST ENDING ON SOLOS)

LODA LAST X

GROOVE YARD

CARL PERKINS

(INTRO: G BASSON 2 & 4)

A7(#9) D7(#9)

(G BASSON 2+4)

(TAKE CODA FOR OUT CHORUS)

GRADY SAMBA

SERGIO MENDES

CANNONBALL ADDERLY - "C.B. ADDERLY & THE BOSSA RIO SEKTET"

HACKENSACK

131.
T. MONK

132.

HALLUCINATIONS

BUD POWELL

Chord symbols present in the score include: F, E7, A7, D7, G7, C7, Cm7, F7, Bb7, Eb7, Am7, D7, Gmi7, D7, Gmi7, C7, F, E7, A7, D7, G7, C7, Cm7, F7, Bb7, F0, Cm7, D7, Gmi7, C7, L. F, C7, Dmi7, G7, Cm7, F7, Bbmi7, Eb7, Am7, D7, Gmi7, D7, Gmi7, C7, Am7, D7, Gmi7, C7, F, E7, A7, D7, G7, C7, Cm7, F7, Bb7, F0, Cm7, D7, Gmi7, C7, F.

BUD POWELL - MERCURY # MGC-610

HAPPY LITTLE SUNBEAM

$\text{♩} = 126$

134.

(BRIGHT EVEN 8THS)
SAMBA

HAVONA

JACO PASTORIUS

Dsus Csus Bsus Asus G#sus F#sus Bsus G#sus F#sus B^b E^b E^b sus
 (ETC. PARALLEL VOICINGS)

(3x) F#sus G#sus E^b sus B^b sus

F#sus G#sus Asus B^b sus E^b sus B^b sus F#sus G#sus E^b sus (A TEMPO)

A E^b Maj⁷ (b5) C Maj⁷

B^b Maj⁷ (b5) G Maj⁷

B E^b mi^{||} E^b Maj⁷ (b5) C Maj⁷ (b5) C Maj⁷

B Maj⁷ (b5)

G Maj⁷ (b5)

C B^{sus}

UNIS.

SOLOS ON [A] [B] [C] AFTER SOLOS, REPEAT [A] [B] [C] THRU END.

Asus Bsus

(10x)

Asus Bsus

Dsus

Csus

Bsus

Asus

G#sus

F#sus

Bsus

G#sus

F#sus

Bsus

Esus

F#sus

G#sus

Esus

WEATHER REPORT
|| HEAVY WEATHER ||

(BALLAD)

HARLEQUIN

W. SHORTER

Chords: A4, C#mi7, Eb/Ab, Db/Eb, E/A, Bb/C, C/Bb, E/F#, E7, Dmi7/G, AMaj7/B, Bmi7, AMaj7, Ebmi7, Ebmi7/Db, Bmi7, E/F#, Emi7, E+7, G(Maj7)/A, Db/F, Cmi7/E#4, Eb7(b9), Ab+7, Ab+7, Bmi7, E7, Bmi7, Eb7, Ami7, D7, E/F#, E7, Dmi7/G, AMaj7/B, Bmi7, AMaj7, CMaj7/D, C13, Bmi7, E+7, A7(#9), Cmi7/F, F13, Cmi7/F, F13, (3xs).

C#mi7

(D.S. al CODA)

Chords: Eb/Ab, Db/Eb, E/A, Bb/C, C/Bb, Eb/Ab, Db/Eb, E/A, Bb/C, C/Bb.

WEATHER REPORT - "HEAVY WEATHER"

(BRIGHT) HEAD AND SHOULDERS CEDAR WALTON 137

Chords and notes are as follows:

CEDAR WALTON - "CEDAR"

138.

(Med. BOSSA)

HERE'S THAT SUNNY DAY

B. KESSEL

INTRO

A/E

D/E

(A. 8.) A Maj⁷/E

D Maj⁷/E

A Maj⁷/E

C Maj⁷/E

F Maj⁷

B^b Maj⁷

1. B mi⁷

E⁷

C mi⁷ F⁷

B^b Maj⁷

B^b Maj⁷ E⁷ (b9)

2. B mi⁷

E⁷

E mi⁷

A⁷

D mi⁷

G⁷

C Maj⁷

F Maj⁷

B^b 7

E⁺ 7

A Maj⁷/E

D Maj⁷/E

##)

SUNNY DAY PA. 2

AMaj7/E

CMaj7/E

FMaj7

BbMaj7

Bmi7

E7

C#mi7 C7

Bmi7 Bb7

(D.S. al CODA AFTER SOLOS)

Bmi7

E7

Cmi7

F7

Bmi7

E7

C#mi7

C7

Bmi7

E7

C#mi7

C7

Bmi7

E7

AMaj7

BARNEY KESSEL - "BARNEY PLAYS KESSEL"

(BALLAD) HELLO

Ami⁷ (Bmi⁷) Ami⁷ D⁷ G C⁷ Bmi⁷ Emi

Ami⁷ Bmi⁷ 1. Ami⁷ D⁷(b9) G Ami⁷ Bmi⁷ Emi

2. Ami⁷ D⁷ Dmi⁷ G⁷

C G F#mi⁷ B⁷ Emi Dmi⁷ G⁷

C G F#mi⁷ B⁷ Emi A⁷

Ami⁷ (Bmi⁷) Ami⁷ D⁷ G C⁷ Bmi⁷ Emi

Ami⁷ (E⁷) Ami⁷ D⁷ G (Cmi) (Bmi⁷) (E⁷)

MILT JACKSON - "BALLADS & BLUES" ATLANTIC # 1242

HIBECK

$\text{♩} = 184$

(HERM. PROG. "PENNIES FROM HEAVEN")

(BOSSA)

HO-BA-LA-LA

JOAO GILBERTO

Ami⁷ D⁷ Eb⁰ Emi C#⁰

Ami⁷ D⁷ 1. G Emi Ami⁷ E⁷(b9)

2. G Db⁷(b5) Cmi⁷ F⁷

BbMaj⁷ Bb Bb⁶ Bb⁰ Cmi⁷ F⁷

Ami⁷ D⁷ Ami⁷ D⁷ Eb⁰

Emi C#⁰ Ami⁷ D⁷

G Cmi⁷ G

(MED-UP SWING) HOCUS-POCUS

LEE MORGAN - "THE SIDEWINDER"

144.

(BRIGHT SWING)

HORIZON

MIKE WOFFORD

- HORIZON PG. 2 -

D7#9+11 (TIME) (TIME) D7#9+11 (TIME) 4 145.

D#7/G (PLAY TIME ON SOLOS)

D#7/G (TIME) FMaj7

AbMaj7(b5) BbMaj7

BUD SHANK - "BUD SHANK'S SUNSHINE EXPRESS"

HORACE SCOPE

HORACE SILVER

(MED. ROCK)

HUMMIN'

NAT ADDERLY

147.

G7

G7

G7

G7

(SOLO ON G BLUES)

148.

HUMPTY DUMPTY CHICK COREA

CHICK COREA - "THE MAD HATTER"

ICE CREAM KONITZ

LEE KONITZ

♩ = 132

Chord voicings and annotations include:

- Staff 1: Cmi7, F7, Bb, Ab0
- Staff 2: Cmi7, F7b9, Bb
- Staff 3: G7, Cmi7, F7
- Staff 4: Bb, Bb+11, G7b9, C7
- Staff 5: B7, Bb, Bb+11, Bb
- Staff 6: Ami7, D7, Dmi7, G7
- Staff 7: Gmi7, C7, Cmi7, F7, Cmi7
- Staff 8: F7b9, Bb, Cmi7, Db, G7
- Staff 9: F7, 1. Bb, G7
- Staff 10: 2. Bb

I BELIEVE IN YOU F. LOESSER

Staff 1: Chords: Ami^{S} , $\text{Ami}^{\Delta 7}$, Ami^7 , $\text{Ami}^{\flat 6}$

Staff 2: Chords: Bmi^7 , $\text{C}7(\#11)$, Bmi^7 , $\text{E}7$

Staff 3: Chords: Ami , $\text{Ami}^{\Delta 7}$, Ami^7 , $\text{Ami}^{\flat 6}$

Staff 4: Chords: $\text{B}7$, $\text{C}7(\#11)$, $\text{B}7$, $\text{E}7(\flat 9)$

Staff 5: Chords: Ami^7 , $\text{D}7$, Ami^7 , $\text{D}7$

Staff 6: Chords: $\text{G}^{\text{Major}7}$, $\text{C}7$, Bmi^7 , $\text{E}7$ (with circled 'S')

Staff 7: Chords: Ami , $\text{Ami}^{\Delta 7}$, Ami^7 , $\text{Ami}^{\flat 6}$

Staff 8: Chords: Bmi^7 , $\text{C}7(\#11)$, Bmi^7 , $\text{E}7$

Staff 9: Chords: Ami , $\text{Ami}^{\Delta 7}$, Ami^7 , $\text{Ami}^{\flat 6}$

I BELIEVE IN YOU Pg. 2.

- Staff 1:** Chords: B7, C7(#11), B7, Eb7
- Staff 2:** Chords: AbMaj7, Bbmi7, AbMaj7, Bbmi7
- Staff 3:** Chords: AbMaj7, Bbmi7, AbMaj7, Cmi7 F7
- Staff 4:** Chords: BbMaj7, Cmi7, BbMaj7
- Staff 5:** Chords: Ami7, D7
- Staff 6:** Chords: E7(b9), Ami7
- Staff 7:** Chords: Ami7, D+7, G

The score includes a circled double bar line with a cross through it, indicating a section to be repeated. The text "(PLAY CODA EVERY CHORUS)" is written above this section.

ROLAND KIRK - "DOMINO"

I COVER THE WATERFRONT HEYMAL - GREEN

Chord progression: $Bb7$ $Bbmi7$ $Eb7$ $AbMaj7$ $Db7$

Chord progression: $Cmi7$ $B0$ $Bbmi7$ $Gb7$ $F7$ $E7$ $Eb7$

1. $AbMaj7$ $A0$ 2. $AbMaj7$ $Dbmi7$ $AbMaj7$ $A0$

Chord progression: $Bbmi7$ $Eb7$ $AbMaj7$ $A0$ $Bbmi7$ $Eb7$

Chord progression: $AbMaj7$ $Cmi7$ $F7$ $BbMaj7$ $B0$

Chord progression: $Cmi7$ $F7$ $Bbmi7$ $Eb7$ $Bb7$

Chord progression: $Bbmi7$ $Eb7$ $AbMaj7$ $Db7$ $Cmi7$ $B0$

Chord progression: $Bbmi7$ $Gb7$ $F7$ $E7$ $Eb7$ $AbMaj7$ $(A0)$

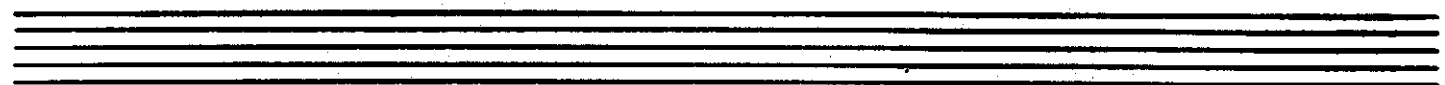

(MED. UP SWING)

IDOL GOSSIP

G. MULLIGAN

Dmi/A Bb7
 Dm/A A7 Dm/A 1. 2.
 BbMaj7 B° Cm7 F7 BbMaj7 B° Cm7 F7
 BbMaj7 B° Cm7 F7 BbMaj7 A7(b9)
 Dmi/A Bb7
 Dmi/A A7 Dm/A
 Dm/A 2
 (SOLOS) Dmi7 Bb7 Dmi7 A7 Dmi7
 Dmi7 Bb7 Dmi7 A7 Dmi7
 BbMaj7 B° Cm7 F7 BbMaj7 B° Cm7 F7 BbMaj7 B° Cm7 F7 BbMaj7 A7(b9)
 Dmi7 Bb7 Dmi7 A7 Dmi7

154.

(BALLAD)

IF I LOVED YOU

RODGERS / HAMMERSTEIN

- Staff 1: Bb, Bbo, Bb, Bb+
- Staff 2: Cm, Bbo, 1. Bb
- Staff 3: 2. Bb, D7+, Gmi, Cmi7
- Staff 4: B7, Bb, Cm
- Staff 5: Ab, C7, F7, Bb, Bbo
- Staff 6: Bb, Bb+, Cm, Bbo
- Staff 7: Bb, Cmi, Bb, Cm7, F7
- Staff 8: Bb

ROLAND KIRK - "BRIGHT MOMENTS"

IF I SHOULD LOSE YOU

155.

WES MONTGOMERY — "THE GENIUS OF WES MONTGOMERY"

156.

(MED SOLO)

IF I WERE A BELL

F. LOESSER

MILES — "MILES DAVIS"

(BALLAD)

IF YOU COULD SEE ME NOW

157.
TADD
DAMERON

Chords and notation in the score:

- Staff 1: EbMaj7, Ab7, EbMaj7 (C-7 B⁽⁻⁹⁾ Bb A7+5)
- Staff 2: Ab7, Gmi7, Gmi7, B7, Fmi7, Bb7
- Staff 3: 1. G7, C7, Fmi7, Bb7; 2. Aφ, Abmi7, Gmi7, Gb7, F7, EbMaj7
- Staff 4: Ami7, D7, Bmi7, E7, Ami7, D7
- Staff 5: Bmi7, E7, Am, Cm, F7
- Staff 6: Cmi7, F7, Fmi7, Bb7, EbMaj7
- Staff 7: Ab7, EbMaj7, Ab7
- Staff 8: Gmi7, Fmi7, B7, Fmi7, Bb7, Eb (GbMaj7)
- Staff 9: (Bmaj7), (Emaj7)

158.

(MED. UP)

I GET A KICK OUT OF YOU

C. PARTER

- I GET A KICK PG 2 -

TEDDY WILSON "TEDDY WILSON IN TOKYO"

160.

(MED. SWING)

I HEAR A RHAPSODY

Chord Line:

- Measures 1-2: Cmi⁷ F#⁷ Fmi⁷ Bb⁷ EbMaj⁷ Ab⁷ Gmi⁷(bs) C+⁷
- Measures 3-4: Fmi⁷(bs) Abmi⁷ Bmi⁷ Bb⁷
- Measures 5-6: 1. EbMaj⁷ Dø⁷ G⁷
- Measures 7-8: 2. EbMaj⁷ Bbmi⁷ Aø⁷ D+⁷ Gmi⁷ Aø⁷ D+⁷
- Measures 9-10: Gmi⁷ Cmi⁷ F⁷ BbΔ
- Measures 11-12: Fm⁷
- Measures 13-14: Dø⁷ G⁷
- Measures 15-16: Cmi⁷ F#⁷ Fmi⁷ Bb⁷
- Measures 17-18: EbMaj⁷ Db⁷ C+⁷ Fmi⁷(bs) Abmi⁷ Bmi⁷ Bb⁷
- Measures 19-20: EbMaj⁷ (Dø⁷ G⁷)

Melody Line:

The melody is written in a treble clef with a key signature of two flats. It features various rhythmic patterns, including eighth and sixteenth notes, and rests. The piece concludes with a double bar line.

JIM HALL - "JIM HALL LIVE!"

I'M A FOOL TO WANT YOU

WOLF - 161.
HERRON -
SINATRA

Chord symbols and musical notation include:

- Staff 1: Fmi7, Fmi7 F+7, Bbmi7
- Staff 2: Bbmi7 Eb7, Abmi7 Db7, 1. Gø7, C+7
- Staff 3: 2. Gø7, C+7, Fmi7, Bbmi7, Eb7
- Staff 4: AbMaj7, (F7), Bbmi7, Eb7
- Staff 5: AbMaj7, Gø7, C+7
- Staff 6: Fmi7, Abmi7, Db7
- Staff 7: Gø7, C+7, Fmi7, Fmi7 F+7
- Staff 8: Bbmi7, Bbmi7 Eb7, Abmi7 Db7
- Staff 9: Bbmi7, Gø7, C+7, Fmi7, (Gø7 C+7)

DONALD BYRD - "ROYAL FLUSH"

162.

(BALLAD)

IMAGINATION

BURKE-
VAN HUSEN

TEDDY EDWARDS - "THE INIMITABLE TEDDY EDWARDS"
 SONNY STITT - "GENESIS"

I'M GETTIN' SENTIMENTAL OVER YOU

Four empty musical staves are provided at the bottom of the page for additional notation or practice.

IN CASE YOU HAVEN'T HEARD

WOODY SHAW

INCENTIVE

HORACE SILVER

HORACE SILVER - "SILVER & VOICES"

INDIANA

McDONALD-HANLEY

(FAST MAMBO) IN PURSUIT OF THE 27TH MAN

OCTAVE BASS OR 8V&V

VAMP ON JAPANESE SCALE

D.S. al FINE 8.
LAST CHORUS REPEAT & FADE

168.
(SWING)

IN WALKED BUD

T. MONK

I REMEMBER YOU

LEE KONITZ - "MOTION"

(CALYPSO)

ISLAND BIRDIE

McBOY TUNER

Eb Fmi7 Bb7 Gmi7 C7 Fmi7 Bb7
 Dp7 G7 Gmi7 F7 Fmi7 Bb7 Eb

Ab7 F#mi7 D7

Ab7 Fmi7 Bb7 F#mi7 B7

Ab7 Bb7

SOLOS Eb Fmi7 Bb7 Gmi7 C7 Fmi7 Bb7 Dp7 G7 Gmi7 F7

Fmi7 Bb7 Eb Ab7 F#mi7 D7

Ab7 Fmi7 Bb7 F#mi7 B7 Ab7 Bb7

IS IT REALLY TRUE? ^{171.} JOANNE BRACKEEN

Staff 1 (Melody): G^bMaj7, G7, C7, B7

Staff 2 (Bass): Bmi, Dmi7, G7, C

Staff 3 (Bass): F7, Dmi7/E, Ami

Staff 4 (Bass): Bbmi7, A7, Bbmi7/A^b

Staff 5 (Bass): D7, G7, C7, F

Staff 6 (Bass): Gmi7, F, Gmi7, F

Staff 7 (Bass): Gmi7, F, Gmi7

172.

IT COULD HAPPEN TO YOU

BURKE-
VAN HUSEN

Chord symbols include: EbMaj7, Gø7, C7(b9), Fmi7, Aø, B7(b9), EΔ, AbΔ, Gø7, C7, Fmi7, Db7, EbMaj7, Dø7, G7, Cmi7, (CmiΔ7), Cmi7, F7, Fmi7, Bb7, EbMaj7, Gø7, C7, Fmi7, Aø, B7(b9), EΔ, AbΔ, Gø7, C7, Fmi7, EbMaj7, Ab7, Gø7, C7, Fmi7, Fmi7, Bb7, EbMaj7, (Cmi7, Fmi7, Bb7).

MILES - "MILES DAVIS" J.J. JOHNSON - "THE EMINENT" J.J. JOHNSON (L.N.C.)

IT HAD TO BE YOU

173.
ISHAM JONES

- Staff 1: D+7, G, D+7, G, E7
- Staff 2: A7
- Staff 3: D7, Eb0, E mi
- Staff 4: A7, D7, Eb7(b5), D7, D+7
- Staff 5: G, D+7, G, E7
- Staff 6: A7
- Staff 7: CΔ, F7, D7, G, B7, E mi
- Staff 8: D7, D7, 1. G, Am7, D+7
- Staff 9: 2. G, Cmib, Gb

174.

I THOUGHT ABOUT YOU

B ϕ 7 B \flat 7 A mi^7 D7 G sus A \flat 7 sus G sus G7
 G mi^7 F mi^7 E mi^7 E mi^7 A7 D mi^7 D \flat 7 C mi^7 F7

1. B \flat Maj7 B mi^7 E \flat 7 F Maj^7 G mi^7 A mi^7 B \flat Maj7
 B ϕ 7 E7 B ϕ 7 E7 A mi^7 A \flat 7 G mi^7 C mi^7

2. B \flat Maj7 B mi^7 E \flat 7 F E/E F/D F/C B mi^7 E7
 A mi^7 A \flat 7 G mi^7 C7 F Maj^7 (D mi^7 D \flat 7 C mi^7)

ROSE-175.
HARBURG-
ARLEN

IT'S ONLY A PAPER MOON

ZOOT SIMS - "BASIE & ZOOT"

IT MIGHT AS WELL BE SPRING

CMaj7 Dmi7 Emi7 A7 Dmi7 G7

CMaj7 Cb Gmi7 C7

F#o7 F7 Emi7 A7

1. Dmi7 G7 Emi7 A7 Dmi7 G7

2. Dmi7 G7 CMaj7 Gmi7 C7

FMaj7 Dmi7 Gmi7 C7

Gmi7 Db7 C7 FMaj7 Emi7 A7

Dmi7 Dmi7/c Bmi7 E7

Ami7 D7 Dmi7 G7

IT MIGHT AS WELL BE SPRING - PR2

Chords and notes are as follows:

- Staff 1: CMaj7, Dmi7, Emi7 A1, Dmi7 G7
- Staff 2: CMaj7, C6, Gmi7, C7
- Staff 3: F#d7, F7, CMaj7/E, A7
- Staff 4: Dmi7, G7, G7/F, Emi7, A7
- Staff 5: D7sus4, D7, Dmi7, G7
- Staff 6: CMaj7, CMaj7/B, Ami7, Ami7/G, F#d7, F7
- Staff 7: Emi7, Ami7, Dmi7, G7
- Staff 8: CMaj7, Ami7, Dmi7, G7sus4

17B.

I'VE FOUND A NEW BABY

PALMER -
WILLIAMS

("DIXIE 2 BEAT")

- Staff 1: Dmi, (A7)
- Staff 2: Dmi, D7, G7
- Staff 3: C7, F, 1. A7
- Staff 4: 2. F, A7
- Staff 5: Dmi, G7
- Staff 6: G7, C7, A7
- Staff 7: Dmi, (A7), Dmi, D7
- Staff 8: G7, C7, F, (A7)

I WILL WAIT FOR YOU

Chord symbols: Dmi7, D7, Gmi7, Gmi7/C, C7, FMaj7, E7, A7, Dmi7, D7, Gmi7, Dmi7, E7, A7, Dmi7, (E7 A7).

MICHEL LEGRAND - "LIVE AT JIMMY'S"

(BRIGHT)

JACKIE

H. HAWES

Chord symbols: Bb7, Eb7, Bb, Eb7, Bb, G7, Cmi7, F7, Bb, G7, Cmi7, F7(b9).

WARDELL GRAY - "CENTRAL AVENUE"

JACO

P. METHANY

SM. w/G THROUGHOUT 2ND END

DS. - SOLOS
CODA - FOREND

(CODA SIM. to INTRO FIGURE)

8VA → LAST X ONLY

JEANNINE

D. PEARSON

Abmi⁷ Abmi⁷

Abmi⁷ Abmi⁷

Gbmi⁷ B⁷ EbMaj⁷

A⁷(+11) Bbmj⁷ Eb⁷

1. AbMaj⁷ [FINE] 2. AbMaj⁷

Ebmi⁷ Ab⁷ DbMaj⁷ Gmi⁷ C⁷

Fmaj⁷ Fmi⁷

Bb⁷ Bbmj⁷ Eb⁷ D.C. al FINE

GENE AMMONS - "GOODBYE"

JE NE SAIS PAS

HAMPTON-JONES

LIONEL HAMPTON - CLEF# MGC-628

HORACE SILVER

(BLUES) THE JODY GRIND

HORACE SILVER - "THE JODY GRIND"

JITTERBUG WALTZ

FATS WALLER

DbMaj7

DbMaj7

Gb7

B7

E7

A7

D7

Ab7

DbMaj7

DbMaj7

DbMaj7

Fmi7

Bb7

Db7

Gb7

B7

E7

Eb7

Eb7

Eb7

Gbmj7

Ab7

Eb7

1. Ab7

Fmi7

(- BITTERBUCH WALTZ P2. -)

1ST ENDING & CONT.

Bb7 Ebmi7 Ab7

2. Ab7 Db

Gb Db Ab7sus4

SOLOS: Db Maj7 Gb7

Db Maj7 Bb7

Eb7 Gbmi7

Ab7 Eb7

Ab7 Fmi7 EMaj7

Ebmi7 DMaj7

(MED SLOW SWING)

JORGIE'S

D. BYRD

Chord symbols for the first system:

- Staff 1: Fmi^7/Bb Fmi^7/Bb
- Staff 2: Fmi^7/Bb Fmi^7/Bb $Bb7$ $Bbmi^7$ $Eb7$

Chord symbols for the second system:

- Staff 3: $AbMaj^7$ $D\phi^7$ G^7 Cmi^7 (F^7)
- Staff 4: $A\phi^7$ D^7 G^7Maj^7 $C9(\#11)$ Fmi^7 $Bb7$

Chord symbols for the third system:

- Staff 5: Fmi^7/Bb Fmi^7/Bb
- Staff 6: Fmi^7/Bb Fmi^7/Bb $Bb7$ $Bbmi^7$ $Eb7$

Chord symbols for the fourth system:

- Staff 7: $AbMaj^7$ $D\phi^7$ G^7 Cmi^7 $A\phi^7$ D^7
- Staff 8: Gmi^7 $Gb7$ Fmi^7 $Bb7$ $EbMaj^7$

DONALD BYRD - "ROYAL FLUSH"

(SAMBA OR BOSSA) JOYCE'S SAMBA D. FERREIRA M. EINHORN

Chords and notes across the staves:

- Staff 1: CMaj7, C°D7, Ami7, D7
- Staff 2: Gmi7, C7, FMaj7
- Staff 3: Dmi7, G7, CMaj7
- Staff 4: Fmi7, Bb7, EbMaj7, D°7, G+7
- Staff 5: CMaj7, C°D7, Ami7, D7
- Staff 6: Gmi7, C7, FMaj7
- Staff 7: Dmi7, G7, E°7, A7
- Staff 8: D7, G7, C (Ami7, Dmi7, G7)

CANNONBALL ADDERLY - "CANNONBALL ADDERLY & THE BOSSA RICO SEKTET"

Joy To The World. HOYT AXTON

MOD. GOSPEL ROCK

8V BASSA [VAMP INTRO] (F) Eb E F [A] (NO CHORDS) (Eb E F)

(Eb E F) F F7/Eb Bb/D Db F Gm7/C

F Bb7 Gm7/C F B F

C F F F7/Eb Bb/D Db F C7 F

40 (Eb E F) 2. (Eb E F) F **BLOWING - ROCK.** Eb E F **BLOWING COULD BE DONE ALSO ON HEAVY CHANGES [A] [B]**

JUMPING w/ SYMPHONY SID LESTER YOUNG

Bb7 Eb7 Bb7 Eb7 Bb7 F7 Eb7 Bb7

JUMP FOR ME

COUNT BASIE

$\text{♩} = 142$

Staff 1: G, Emi7, Ami7, D7, G, Emi7

Staff 2: Ami7, D7, G7, C, Cmi

Staff 3: G, (Emi7), 1. D7, G, (D7), 2. D7, G

Staff 4: Dmi7, G7, C

Staff 5: Emi7, A7, Ami7, D7

Staff 6: G, Emi7, Ami7, D7, G, Emi7, Ami7, D7

Staff 7: G7, C, Cmi, G, (Emi7), D7, G

Empty musical staves at the bottom of the page.

$\text{♩} = 126$

JUST A FEW

SHORTY ROGERS

ELLINGTON-
STRAYHORN-
GAINES 191.

JUST A SITTING AND A ROCKIN'

Chords and notes visible in the score include:

- Staff 1: F, F7, Bb, F, F7, Bb, F, Bb, F, F7
- Staff 2: Bb, F, Bb, B0, F, Dmi7, Bmi6, Gmi7, F6, F7
- Staff 3: Bb, F, Bb, F, F7, Bb, F, Bb, F, F7
- Staff 4: Bb, F, Bb, B0, F, Dmi7, Bmi6, Gmi7, F6, E7
- Staff 5: Ami, Ami7, Ami7, Amib, Ami, Ami, Dmi6, E7
- Staff 6: A, A, Bmi7, E9, Gmi7, C9
- Staff 7: F, F7, Bb, F, F7, Bb, F, B, F, F7
- Staff 8: Bb, F, Bb, B0, F, Dmi, Gmi7, C7(b9), F
- Staff 9: (Cmi6/A D7) (Db7 C7)

JUST IN TIME

IRVING BERLIN

JUST YOU JUST ME

193.
JESSE GREER

Staff 1 (Melody): Eb6, G7/Db, C7, Fmi7, Bb7

Staff 2 (Bass): Eb7, Ab6, Abmi, Cmi/Bb, Bb7, Eb6

Staff 3 (Melody): Eb6, G7/Db, C7, Fmi7, Bb7

Staff 4 (Bass): Eb7, Ab6, Abmi, Cmi/Bb, Bb7, Eb6

Staff 5 (Melody): Eb7, Ab6, D67

Staff 6 (Bass): Eb6, Cmi7, F7, Bb7

Staff 7 (Melody): Eb6, G7/Db, C7, Fmi7, Bb7

Staff 8 (Bass): Eb7, Ab6, Abmi, Cmi/Bb, Bb7, Eb6

194.

(MED. ROCK)

BILLY JOEL

JUST THE WAY YOU ARE

- JUST THE WAY YOU ARE | PG 2 -

195.

(D.S. al 2ND ENDING)

(CODA FOR OUT CHORUS ONLY)

BILLY JOEL - "THE STRANGER"

KARY'S TRANCE LEE KONITZ

Am6 Dmi6

Bb7 (3) E7(b9 b5) Am Am6

Am6 Dmi6

Bb7 E7 Am6

G7 G7(b9) CMaj7 DbMaj7 CMaj7

Bb7 E7

E7 Am6 Am6

Dmi6 E7

E7 Am6 Am6

KATRINA BALLERINA WOODY SHAW

[INTERLUDE] Bb7b9+4 8

INTERLUDE BEFORE & AFTER SOLOS

KENTUCKY OYSTERS

DAVID BAKER

(VP)

THE KICKER

JOE HENDERSON

KIDS ARE PRETTY PEOPLE

- Staff 1: Dmi A7, Dmi Cmi7 F7 Bb7 A7
- Staff 2: Dmi G7, FMaj7/C, A7, Dmi Dmi/C Bb7 E7
- Staff 3: A7, Dmi A7, Dmi Cmi7 F7 Bb7 A7
- Staff 4: Dmi G7, FMaj7/C, A7, Dmi Bb7 F/C C7
- Staff 5: F, A7, Dmi BbMaj7, Gmi EbMaj7, Cmi7 F7
- Staff 6: BbMaj7, Eb7, F/C, Eb/C, F/C
- Staff 7: A7 (#9) (#5), Dmi A7, Dmi Cmi7 F7 Bb7
- Staff 8: Dmi C7, F7, Bb7, Eb7, Eo, A7

KILLER JOE

BENNY GOLSON

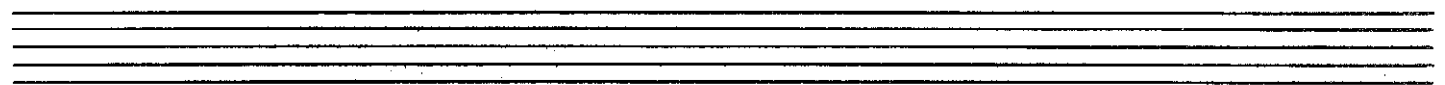

R. KIRK

(AEO. BALLAD)

LADY'S BLUES

RAUSAN ROLAND KIRK - "LEFT & RIGHT"

LAKES

PAT METHENY

Staff 1: Chords: D, A/D, G/D, A/D

Staff 2: Chords: D, A/C#, Bmi, Bmi/A, E/G#, G/A, D, F#7

Staff 3: Chords: Bmi, Emi, G/A, A/G, D/F#, Emi9, G/A, Bb/A

Staff 4: Chords: A7, Bb7, Bmi, D/C#, A/C#, C/D, G, Ab7

Staff 5: Chords: Dmi7, C9, Bmi, D7, G, F#mi, Fmaj7

Staff 6: Chords: Emi7, F#mi7, F#/G, E/G#, Eb/A, D/Bb

Chords: D, A/D, G/D, A/D

Staff 1: Chords: Dmaj7, C7(sus), Fmaj7, Ab7(sus), Dbmaj7, B7(sus), Emaj7, D7(sus)

Staff 2: Chords: Gmaj7, F7(sus), Bbmaj7, Db7(sus), Gbmaj7, G7(sus), Cmaj7, A7(sus)

PAT METHENY - "WATERCOLORS"

(BALLAD)

LAURA

E7(b9) Ami7 Ami7/D D(b9/#5) GMaj7 (C7) GMaj7
 Gmi7 Gmi7/c C7(b9/#5) FMaj7
 Fmi7 Bb7(b9) EbMaj7 (Gmi7) Cmi7
 A7(b5) D7(b9) D9 GMaj7 Bb7 E7(b9)
 Ami7 Ami7/D D7(b9/#5) GMaj7 (Ami7) (Bb0) (Bmi7)
 Gmi7 Db7 C7(b9/#5) FMaj7 (Bb7) FMaj7
 Fmi7 Fmi7 D7 G7(b5) CMaj7 Dmi7 Emi7 Ami7
 D7(b9/#5) G9sus G9 **SOLO** F#b7 B7 Fmi7 Bb7
ENDING F#b7 Fmi7 Emi7 Eb7sus Dmi7 Dbmaj7 CMaj7 (#11)

THE LAST PAGE

WOODS-BECK

RUBATO

Ami⁷/D EbMaj⁷+11 Ami⁷/D F#m⁷/D Bm⁷/D

Emi Emi⁷/D# Emi⁷/D C#m⁷ 1. F#m⁷±9 2. F#m⁷±9

Emi⁷ (MED. SWING) A7 Emi⁷ A7

Dmi⁷ G7 Cmi⁷ F7 BbMaj⁷

RUBATO Ami⁷/D EbMaj⁷+11 Ami⁷/D F#m⁷/D Bm⁷/D

Emi Emi⁷/D# Emi⁷/D C#m⁷ F#m⁷±9

Bbmi⁷ Bmi⁷ Ebmi⁷ Emi⁷ Ami⁷ Ami⁷ Db9 D9 " (5) DSUS

DSUS

DSUS

FSUS

ASUS

(ROCK)

- LAST PAGE PG 2. -

205.

Emi Ami Emi Ami

DSUS/A DSUS

OPEN SOLOS: (FAST SWING)

Ami7 Emi7 Ami7

(ROCK)

Emi7 Ami7 Emi7 Ami7

DSUS

DSUS

Emi Emi^{b9}/D# Emi^{b9}/D C#o7 F#7^{b9}

Bmi^{b7} Bmi^{b7} Ebmi^{b7} Emi^{b7} Abmi^{b7} Ami^{b7} Db9 D9 GMaj⁷

PAIL WOODS - "MUSIQUE DU BOIS"

LIMBO

BRIGHT

LA NEVADA BLUES

GIL EVANS

(MED-UP)

LEILA

WES MONTGOMERY

Gmi⁷ C⁷ A⁷ D⁷(b⁹) Gmi⁷ C⁷ FMaj⁷ B^bmi⁷
 B^bmi⁷ E^b7 AbMaj⁷ DbMaj⁷ Gmi⁷ C⁷(#9) 1. A⁷ D⁷(b⁹) 2. Ami G⁷(b⁹)
 Cmi⁷ F⁷ B^bMaj⁷ Cmi⁷ F⁷ B^bMaj⁷
 Dmi⁷ G⁷ CMaj⁷ Abmi⁷ Db⁷ Gmi⁷ C⁷
 Gmi⁷ C⁷ A⁷ D⁷(b⁹) Gmi⁷ C⁷ FMaj⁷ B^bmi⁷
 B^bmi⁷ E^b7 AbMaj⁷ DbMaj⁷ Gmi⁷ C⁷(#9) FMaj⁷

208.

$\text{♩} = 208$

LENNIE'S PENNIES

LENNIE
TRISTANO

LESTER LEAPS IN

LESTER YOUNG

Two empty musical staves at the bottom of the page.

(MED. SWING)

LET'S COOL ONE

THELONIOUS MONK

(LATIN)

LIBERATED BROTHER

H. SILVER ^{211.}

(INTRO) G_{mi}^7 C^7 G_{mi}^7 C^7 $\frac{2}{\#}$

A G_{mi}^7 C^7 G_{mi}^7 C^7 G_{mi}^7 C^7 G_{mi}^7 C^7

B_{mi}^7 E_{b7} G_{mi}^7 C^7 G_{mi}^7 $E7(\#9)$

B B_{mi}^7 E_{b7} G_{mi}^7 C^7 A_7 $D7(sus)$

G_{mi}^7 C^7 F_{mi}^7 B_{b7} A_7 $(D7\#9)$ $D7(\#9)$

C $2. D7(\#9)$ G_{mi}^7 C^7 G_{mi}^7 C^7 G_{mi}^7 C^7

G_{mi}^7 C^7 B_{mi}^7 E_{b7} G_{mi}^7 C^7 G_{mi}^7 C^7

$E7(\#9)$ B_{mi}^7 E_{b7} G_{mi}^7 C^7 A_7

$D7(\#9)$ G_{mi}^7 C^7 F_{mi}^7 B_{b7} A_7 $D7(\#9)$

$D7(\#9)$ **D.S. al CODA** (SOLO OVER A_7 E_7 B_7)

CODA

LIES

PAT METHENY

LATIN

LIGHT AS A FEATHER

STANLEY CLARKE

ROCK

C/G Ab07/G Ab07/G C/G Ab07/G C/G

E7(#9) C/E Ab07

C C/G Bmi7 E7(#9)

E7(#9) G7(#9) 1. C/G 2. E7(#9) Ami7

D7 Ab7(9/13) Gmi7 C7

Gmi7 C7 Ab7

F7 (SOLO CHANGES) Ab23 Ab13

F7 Ab7

F7 Ab7 F7

Ami7 Ab7

Gmi7 C7 Gmi7 C7 Gmi7 C7 Gmi7 C7 Gmi7 C7

(REPEAT LAST 22 BARS FOR SOLO)

(LATIN) LIKE SONNY JOHN COLTRANE

Chords and annotations include:

- Staff 1: E_{mi}^7 , G_{mi}^7
- Staff 2: G_{mi}^7 , B_{mi}^7 , C^7
- Staff 3: F_{Maj}^7 , B_{mi}^7
- Staff 4: B_{mi}^7 , G_{mi}^7
- Staff 5: $E_{b_{mi}^7}$, $D^7(b9/b5)$, $C\#_{Maj}^7$, Bb^7
- Staff 6: E_{mi}^7 , G_{mi}^7
- Staff 7: G_{mi}^7 , B_{mi}^7 , C^7
- Staff 8: F_{Maj}^7

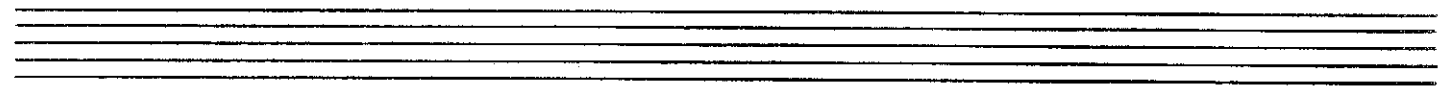

A LITTLE CHICAGO FIRE FRANK FOSTER

216.

LITTLE SUNFLOWER F. HUBBARD

Dmi⁷ (DORIAN)

Dmi⁷

Dmi⁷

Eb Maj⁷

Eb Maj⁷ *DMaj⁷*

DMaj⁷

FREDDIE HUBBARD - "LOVE CONNECTION"

MILT JACKSON - "LITTLE SUNFLOWER"

LOCOMOTION

JOHN COLTRANE

LONE JACK

PAT METHENY

LONG JACK SOLOS

Staff 1: B^bmi⁷ G^bMaj⁷ B^bmi⁷ G^bMaj⁷

Staff 2: B^bmi⁷ G^bMaj⁷ F⁷ A^b B^bmi⁷ B^bmi⁷

Staff 3: B^bmi⁷ G^bMaj⁷ B^bmi⁷ G^bMaj⁷

Staff 4: B^bmi⁷ G^bMaj⁷ F⁷ B^bmi⁷

Staff 5: E^bmi⁷ F⁷(b9) G^bMaj⁷ G^o

Staff 6: C⁹SUS D^b9SUS E^b9SUS F⁷(b9)

Staff 7: B^bmi⁷ G^bMaj⁷ B^bmi⁷ G^bMaj⁷

Staff 8: B^bmi⁷ G^bMaj⁷ F⁷(b9) B^bmi⁷

PAT METHENY - "PAT METHENY GROUP"

220.

(BALLAD)

LONELY DREAMS

TERRY GIBBS

Chord voicings and notes are written above and below the staff lines. The score includes a repeat sign at the beginning of the first line. The key signature is one flat (Bb) and the time signature is 4/4. The music is written for guitar or piano.

CANNONBALL ADDERLY "CANNONBALL & STRINGS"

EMARCY # NG 36083

ROGERS & HART

(JAZZ WALTZ)

LOVER

DAVE BRUBECK - "GONE WITH THE WIND"

222.

LOVE FOR SALE

COLE PORTER

- Staff 1: EbMaj7, Bbmi (Maj7)
- Staff 2: EbMaj, Bbmi (Maj7)
- Staff 3: EbMaj7, Ebmi7, D7, Db, Dbmi7, Gb7
- Staff 4: Cø7, B7(F9), Bbmi
- Staff 5: EbMaj7, BbMaj7
- Staff 6: EbMaj7, BbMaj7
- Staff 7: Eb, Ebmi7, D7, Db, Dbmi7, Gb7
- Staff 8: Cø7, B7(F9), Bbmi, Bbmi6
- Staff 9: Ebmi7, Ab7, Db, Ebmi7, Fmi7, E7

- LOVE FOR SALE PG 2 -

223.

Four empty musical staves for additional notation.

224.

(BALLAD)

LOVER MAN

J. DAVIS /
R. RAMIREZ /
J. SHERMAN

Chords and musical notation include:

- Staff 1: Dmi7 G7, Dmi7 G7, Gmi7 C7
- Staff 2: Gmi7 C7, F7, Bb7
- Staff 3: Bmi7 Eb7 Gmi7 C7, 1. FMaj7 / Emi7 A7, 2. FMaj7 Bb7
- Staff 4: Ami, Ami Δ7, Ami7, D7, GMaj7, Ami7
- Staff 5: Bmi7 / Ami7 D7, Gmi, Gmi Δ7, Gmi7, C7
- Staff 6: FMaj7, Eb7, Gmi b/E, A7, Dmi7, G7
- Staff 7: Dmi7, G7, Gmi7, C7, Gmi7, C7
- Staff 8: F7, Bb7, Bmi7, Eb7, Gmi7, C7
- Staff 9: FMaj7

LOVE VIBRATIONS H. SILVER

Staff 1: Chords: D ϕ 7, D \flat (1yd.), Cmi7, F13, F7(b13)

Staff 2: Chords: Fmi7, E7, EbMaj7, A7, Ab7, D7(b9)

Staff 3: Chords: Gmi, Gmi(#5), Gmi \flat , Gmi7, C7

Staff 4: Chords: Fmi7, Gmi7, C7, Fmi7, B \flat 7

Staff 5: Chords: D ϕ 7, D \flat (1yd.), Cmi7, F7, F# ϕ 7

Staff 6: Chords: Gmi7, C7(b9), Fmi7, B \flat 7, D \flat Maj7, D \flat Maj7, EbMaj7

Four empty musical staves for additional notation.

LYDIAN APRIL

DAVID BAKER

G Maj7 C7(#11) Gmi7
 Gmi7 C7 Ami7 D7
 Bmi7 E7 Ami7 D7
 G Maj7 Cmi7 F7 Bb Maj7
 Bb Maj7 Cmi7 F7 Bb Maj7
 Ami7 D7 G Maj7
 F#mi7 B1 EMaj7 Ami7 D7
 G Maj7 C7(#11)
 Gmi7 C7
 Ami7 D7 Bmi7 E7
 Ami7 G Maj7 (G7) C7

LENNIE BIRD

(SLOW FUNK)

MR. CLEAN

E. HUBBARD

MAKE SOMEONE HAPPY

STYNE -
GREENE -
CONDEN -

- Staff 1: $BbMaj^7$, Bb_4 , $Bb6$, $BbMaj^7$, Bb_4 , $Bb6$, Fmi^7
- Staff 2: Fmi^7 , $Bb7$, $Ebmaj^7$, Eb_4 , $Eb6$
- Staff 3: $Ebmib$, $C\phi^7$, $F7(b9)$, $BbMaj^7$, $Bb6$, Dmi^7 , G^7 , Cmi^7
- Staff 4: $F7$, $BbMaj^7$, Bb_4 , $Bb6$, $BbMaj^7$, Bb_4 , $Bb6$
- Staff 5: Fmi^7 , $Bb7$
- Staff 6: $Ebmaj^7$, Eb_4 , $Eb6$, $Ebmib$, $C\phi^7$, $F7(b9)$
- Staff 7: Bb , $BbMaj^7$, Dmi^7 , G^7
- Staff 8: Cmi^7 , $F7$, Dmi^7 , $G^7(b9)$
- Staff 9: Cmi^7 , $F7$, $Bb6$, $(Cmi^7 F7)$

GEORGE GERSHWIN

(SLOWLY) THE MAN I LOVE

MASQUERADE

LEON RUSSELL

GEORGE BENSON — "BREEZIN"

MAY - REH

HORACE SILVER

Chords and annotations include:

- F, D7(b9), Gmi7, C7
- F, D7(b9), Gmi7, C7
- F, D7(b9), Gmi7, C7, Ami7, D7
- Bmi7, E7, Ami7, D7, Gmi7, C7
- 1. F, Emi7, A7, Dmi, G7
- C7, 2. F, G7(b5), C7(b5)
- F, (Gmi7 C7), F

ART BLAKEY - BLUE NOTE # BCP-5038

MELLOW MOOD

JIMMY SMITH

MEMORIES OF YOU

Eb E^o Fmi⁷ F^{#o} Eb Cmi⁷ F7
 Eb Cmi⁷ Gmi⁷ C⁹ F7 Bb⁹ Eb Fmi⁷ Bb⁹
 Eb E^o Fmi⁷ F^{#o} Eb Cmi⁷ F7
 Eb Cmi⁷ Gmi⁷ C⁹ F7 Bb⁹ Eb G⁷
 Cmi Fmi Cmi F⁹
 Eb F⁹ Bbb F^{#mi} Fmi Bb⁷
 Eb E^o Fmi⁷ F^{#o} Eb Cmi⁷ F7
 Eb Cmi⁷ Gmi⁷ C⁹ F7 Bb⁹ 1. Eb Fmi⁷ Bb⁷ 2. Eb

234.

(BOSSA)

MENINA FLOR

LOUIS BONFÁ
MARCIA TOLEDO

(GOSPEL / FUNK) MERCY, MERCY, MERCY

J. ZAWINULL

Two sets of empty musical staves at the bottom of the page.

236.

(MED-UP)

MILES AHEAD

MILES DAVIS

MILES DAVIS - "MILES AHEAD"

(MED. VP SWING)

MINOR MISHAP

T. FLANAGAN

Chord progression for the first system:

Bbmi (Gø7) C+7 F+7 Bbmi (Gø7) C+7 F+7

Chord progression for the second system:

Bbmi Ebmi Bbmi6 Gø7 C+7

Chord progression for the third system:

Fmi (Dø7) G+7 C+7 Fmi (Dø7) G+7 C+7

Chord progression for the fourth system:

Fmi Bbmi Fmi6 G+7 C+7 Fmi

Chord progression for the fifth system:

Fmi7 Bb7 EbMaj7

Chord progression for the sixth system:

Ebmi7 Ab7 DbMaj7 C+7 F+7

Chord progression for the seventh system:

Bbmi (Gø7) C+7 F+7 Bbmi (Gø7) C+7 F+7

Chord progression for the eighth system:

Bbmi Ebmi Bbmi6 C+7 F+7 Bbmi (F+7)

JOHN COLTRANE / KENNY BURRELL - "CATS"

MINOR MOOD

CLIFFORD BROWN

Fmi G7 C7(b9)
 Fmi C7 F7(b9) Bbm7
 Eb7 AbMaj7 G7 C7(b9) Fmi
 G7 C7(alt.) 1. Fmi Abmi7 D7 C7(b9)
 2. Fmi Ab7 Db7 C7(b9) SOLOS: G7 C7(b9) Fmi C7 F7(b9) Bbm7
 Fmi
 Eb7 AbMaj7 G7 C7(b9) Fmi G7 C7(b9) Fmi Abmi7 Db7 C7(b9)
 AFTER SOLO:
 Fmi G7 C7(b9) Fmi C7 F7(b9)
 Bbm7 Eb7 AbMaj7 G7/C C7(b9) Fmi
 G7 C7 1. Fmi 2. Fmi

(UP)

MOAK'S SHOP

WES MONTGOMERY

Four empty musical staves at the bottom of the page.

MOANIN'

BOBBY TIMMONS

(SOLO CHANGES - Fmi Ab9 | G7 C7 | Sim...)

Bb F Bb F

Bb F Bb F

1. (G7 C7) 2. C7 F7(b9) Bbmi9 Ab9

G7(b9) C7(#9) Gmi7 F B9

Bbmi9 Ab9 G7(b9) Gmi7 C7

Bb F Bb F

Bb F Bb F

(FAST LATIN) **MODESTY BLUES** CAL TRADER 241.

SOLOS:

SOLOS:

242.

(BALLAD)

MONK'S MOOD

TH. MONK

Fmi⁷ Bb⁷ CMaj⁷ D ϕ G⁷
 AbMaj⁷ D⁷ Db⁷ C⁷ B⁷ Bb⁷ A⁷ E⁷ Eb⁷
 1. Ami⁷ D⁷ Dmi⁷/G G⁷ 2. Dmi⁷ G⁷ DbMaj⁷
 Gmi⁷ C⁷(b9) Gmi⁷ F#mi⁷ F#mi⁷ B⁷
 EMaj⁷ A ϕ AbMaj⁷ G⁷ Cmi⁷ F⁷(b9)
 Fmi⁷ Ebmi⁷ Dmi⁷ G⁷ Fmi⁷ Bb⁷
 CMaj⁷ D ϕ G⁷ A DbMaj⁷ CMaj⁷ BMaj⁷ Bb⁷ A⁷
 E⁷ Eb⁷ Dmi⁷ G⁷ DbMaj⁷

MED SLOW

MONK'S SPHERE

GARY McFARLAND 243.

MYSTIC TOUCH

JOANNE BRACKEEN

244.

(Slowly)

MOONGLOW

WILL HUDSON
EDDIE DE LANGE
IRVING MILLS

C Cm G A7

C D7 G Eb7 G

C Cm G A7

C D7 G Eb7 G

G7 F#7 F7 E7

A7 D7 Eb7 D7

C Cm G A7

C D7 G Eb7 1. G D7 2. G

MOON RAYS

HORACE SILVER

246.

MOONTRANE

WOODY SHAW

12 BAR INTRO:

A BbMaj7(#4) Ami

Cmi Dmi Ebmi Fmi DMaj7 1. Cmi F7

2. Fmi Bb7 **B** EbMaj7

A ϕ D7(b9) Gmi Fmi Bbmi Abmi C#mi Bmi

Bmi **A** BbMaj7(#4) Ami

Cmi Dmi Ebmi Fmi DMaj7

MOOSE THE MOOCHIE C. PARKER

$\text{♩} = 224$

CHARLIE PARKER - "THE DIAL RECORDINGS"

MORNING

CLAIRE FISCHER

Chords: D7, Bmi7, E7, Ami7, D7, Bmi7, E7

Chords: Ami7, D7, Dmi7, G7, Emi7, A7, Bmi7, E7

1. Ami7, D7 | 2. Ami7, Dmi7

fine

Chords: C6, Dmi7, E7/B, E7, (D.S. al FINE)

MOTEN'S SWING

BENNY MOTEN

Chord progressions and first endings:

- Ab6
- Bbmi7 Eb7
- Bb7
- Eb7
- Ab
- 1. Bb7 Eb7
- 2. D9
- G7
- C6
- Ami7
- Dmi7
- G7
- C6
- Ami7
- Dmi7
- G7
- C6
- Ami7
- F6
- Emi7
- Dmi7
- G7
- Cmaj7
- Bbmi7
- Eb7
- Ab6
- Bbmi7
- Eb7
- Bb7
- Eb7
- Ab6
- Ab6

250.

(FAST)

MOVE

DENZIL BEST

MILES DAVIS - "PRE BIRTH OF THE COOL"

DEXTER GORDON - "MOVE"

MOVING OUT

Staff 2: Chords: FMaj7, C7sus.

Staff 3: Chords: FMaj7, Ami7, D7, Gmi7, Ami7, BbMaj7, C7sus, C7, B7(b9).

Staff 4: Chords: Emi7, A7, Dmi.

Staff 5: Chords: F#mi7, B7alt, Gmi7, C7.

Staff 6: Chords: FMaj7, C7sus.

Staff 7: Chords: FMaj7, F7, Bb7, Cmi7, F7.

Staff 8: Chords: Bb7, Gb0, FMaj7, D7(b9).

252.

(BRITE)

THEME FROM: "MR. BROADWAY" D. BRUBECK

(MED. SWING) MR. JONES

ELVIN JONES

(BS. AND HORNS)
8VA UNISON (Ami⁷)

(SOLOS:

254.

MR. MAGIC

G. WASHINGTON

GROOVER WASHINGTON - "MR. MAGIC"

MR. SIMS

JOHN COLTRANE

Chords: CMaj7, C+7, BMaj7, G^o, C, Db

Notes: Bb, G^o, Fmi7, Fmi7

Annotations: C PEDAL

Chords: CMaj7, C+7, BMaj7, G^o, G7, Db

Notes: Ab, B7, EMaj7, G7(b9), Cmi, Fmi, Cmi

Annotations: C PEDAL, G PEDAL

Chord: Cmi

Chords: Fmi7, Cmi7

Chords: D^o7, G7

256.

(MED. SWING)

MRS. MINIVER

DEXTER GORDON

Line 1 Chords: B \flat mi 7 Eb 7 B \flat mi 7 Eb 7 Abmi 7 Db 7 Abmi 7 Db 7

Line 2 Chords: Fmi 7 B \flat 7 Fmi 7 B \flat 7 1. EbMaj 7 Fmi 7 B \flat 7 F \sharp mi 7 B 7

Line 3 Chords: 2. EbMaj 7 D ϕ 7 G $^+$ 7 Cmi 7 D ϕ 7 G $^+$ 7

Line 4 Chords: Cmi 7 Cmi 7 F 7 B \flat mi 7 C ϕ 7 F $^+$ 7

Line 5 Chords: B \flat mi 7 A \flat 7 G \flat 7 E 7 B \flat mi 7 Eb 7 B \flat mi 7 Eb 7

Line 6 Chords: Abmi 7 Db 7 Abmi 7 Db 7 Fmi 7 B \flat 7 Fmi 7 B \flat 7

Line 7 Chords: EbMaj 7 Fmi 7 B \flat 7 F \sharp mi 7 B 7

PEPPER ADAMS

MUEZZIN'

(LATIN SWING BRIDGE)

(LATIN)

Fmi7 Fmi7 Fmi7 Fmi6 Abmi7 Db7

Abmi7 Db7 Ami7 D7(b9)

1. GMaj7 Ami7 C#0 GMaj7/B Gmi7/C C7 2. GMaj7 (A7(b9))

(SWING) Dmi7 G7(b9) CMaj7 Gb7(b9)

Cmi7 F7(b9) BbMaj9 (E7(b9)) Ami7 D7

(LATIN) Fmi

Fmi7 Abmi7 Db7 Abmi7 Db7

Ami D9 GMaj7

258.

MY LITTLE SWEDE SHOES C. PARKER

Staff 1: Chords: Fmi, Bb7, Eb, Fmi, Bb7

Staff 2: Chords: Eb, Fmi, Bb7, Gmi, C7, Fmi, Bb7

Staff 3: First ending: 1. Eb, 2. Eb. Chords: Ab, Gmi

Staff 4: Chords: Fmi, Eb, Ab, Gmi

Staff 5: Chords: Fmi, Bb7, Eb, Fmi, Bb7, Eb

Staff 6: Chords: Fmi, Bb7, Eb, Fmi, Bb7, Gmi, C7

Staff 7: Chords: Fmi, Bb7, Eb

CHARLIE PARKER - VERVE 8000 & 2515

(BALLAD)

MY OLD FLAME

JOHNSON
COSLOW

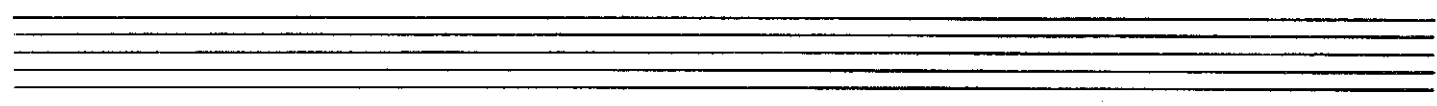

260.

(SLOWLY)

NATURE BOY

MILES DAVIS

The score includes the following elements:

- Staff 2:** Chords: Emi, Ami7.
- Staff 3:** Chords: Ami7, Emi.
- Staff 4:** Chords: F#7(b9), B7(b9).
- Staff 5:** Chords: Emi, Ami7, Emi, Ami7.
- Staff 6:** Chords: Emi, Ami7.
- Staff 7:** Chords: Ami7, Emi.
- Staff 8:** Chords: F#7(b9), B7(b9), Emi.
- Staff 9:** Chords: F#7(b9), B7(b9), Emi.

The notation includes various rhythmic values (quarter, eighth, and sixteenth notes), rests, and accidentals (sharps and naturals). There are also some handwritten symbols like a percent sign (%) and a double bar line.

MILES DAVIS - "BLUE MOODS"

THE NEARNESS OF YOU

2614
N. WASHINGTON /
H. CARMICHAEL

ARNETT COBB - "THE WILD MAN FROM TEXAS"
MILT JACKSON - "OPUS DE FUNK"

262.

(MED. SWING)

A NEW THING

SLIDE HAMPTON

NO ME ESQUECA

Ami⁹

Ami⁹ Cmi⁹

Cmi⁹ Cmi⁷ F⁷

BbMaj⁷ Bbmi⁷ Eb⁷ AbMaj⁷

Abmi⁷ Db⁷ GbMaj⁷ Gmi⁷ C⁷

F

1. E⁷(#9) 2. E⁷(#9)

264.

NO MOE

SONNLY ROLLINS

SONNLY ROLLINS - "SONNLY ROLLINS"

[Fast] **NANCY JOE.** GERALD WILSON.

NOW'S THE TIME CHARLIE PARKER

(BRITISH LATIN)

NORTH ATLANTIC RUN

G. MULLIGAN

G Maj7 Am7/D 1. 2.
 G Maj7 Am7/D G Maj7
 G Maj7 Am7/D G Maj7
 Am7/D G Maj7 Am7/D
 Am7/D G Maj7 Am7/D
 1. Bmi7 Bb7 Am7 D7
 2. Bmi7 Eb7 Dmi7 G7
 (SWING) C Maj7 Bmi7 Bb7 Am7
 D7 G Maj7 Db7 C Maj7 F7(#11)
 Bmi7 Bb7 Am7 D7 G Maj7
 Cmi7 F7 TO LATIN Bb Maj7 Cmi7/F

- NORTH ATLANTIC - PG 2. -

267.

GMaj7
Abo
Ami7
F7 (#11)
GMaj7 (Bmi7)
Eb7 (Bbmi7)
Ami7
D7
GMaj7
Ami7/D
Ami7/D
GMaj7
Ami7/D
(FINE)

SOLO CHANGES
GMaj7 Ami7/D GMaj7 Ami7/D

GMaj7 Abo Ami7 F7 (#11) 1. Bmi7 Bb7 Ami7 D7

2. GMaj7 Eb7 Dmi7 G7 SWING: CMaj7 F7 (#11) Bmi7 Bb7

Ami7 D7 GMaj7 Db9 CMaj7 F7 Bmi7 Bb7

Ami7 D7 GMaj7 Cmi7 F7 LATIN: BbMaj7 Cmi7/F

GMaj7 Ami7/D Dmi7 G7 CMaj7 F7

Bmi7 Bbmi7 Ami7 D7 (PLAY INTERLUDE AFTER EACH SOLO)
AFTER LAST SOLO,
PLAY INTERLUDE,
THEN D.S. al FINE

GERRY MULLIGAN - "IDOL GOSSIP"

NO SPLICE

LEE KONITZ

Chords and markings include:

- Gmi
- Ami⁷
- D⁷
- Fmi⁷
- Bb⁷
- E_b
- Cmi
- D⁷(b9)
- E_b⁷
- Ab⁷
- G⁷F⁷
- E_b⁷
- E_b⁷(b9)
- Ab
- Ami⁷
- D⁷
- Gmi
- F⁺
- E_b
- D⁷
- Gmi
- Fmi⁷
- Bb⁷
- E_b
- E_b
- B_b⁰
- bB₀
- Cmi
- D⁷
- Gmi
- E_b⁷
- D⁷
- Gmi

NUTVILLE

HORACE SILVER

LATIN:

Cmi⁹

SWING:

(REPEAT SWING SECTION & RITARD END)
(FOR OUT -

[MED.] 270.

OFF MINOR.

TH. MONK.

A Gm(maj7) Db7 Gb7 Bm7 (E7) (Am7b5)
Bb7 Ebmaj7 D7

Gm(maj7) Bb7(+11) D7 1^o Am7 D7 2. Am7 D7

B Dbmaj7 Dmaj7 Bbm7 Eb7(+11) Bm7 E7

Em7 Em7 A7 Am7 D7 (Abm7 Db7)

C Gm(maj7) Db7 Gb7 Bm7 (E7) (Am7b5)
Bb7 Ebmaj7 D7

Gm(maj7) Bb7(+11) D7

ON THE TRAIL

FERDE GRAFF

4BAR INTRO:

F Maj7

Ami7 D7 Gmi7 C7 Abmi7 Db7 Abmi7

Db7 Gmi7 C7 F (D7#9) G7(#9) C7(#9)

OH LADY BE GOOD!

- Staff 1: G, D7, G, C9, G, G#0
- Staff 2: D7, G, Ami, D7
- Staff 3: G, D7, G, C9, G, G#0
- Staff 4: D7, G
- Staff 5: C, D7, C, G
- Staff 6: Emi, A9, Ami7, D7
- Staff 7: G, D7, G, C9, G, G#0
- Staff 8: D7, 1. G, C, D, Ami7, D7
- Staff 9: 2. G, C, D, Ami7, G

OLD DEVIL MOON

ZOOT SIMS - "WARM TENOR"

(MED.) ON A CLEAR DAY LANE-LEARNER

Staff 1: Chords: GMaj7, C7(#11)

Staff 2: Chords: GMaj7, Bb7, E7

Staff 3: Chords: Am7, F7(#11)

Staff 4: Chords: Bmi7, Bb0, Am7, D7

Staff 5: Chord: Dmi7/G

Staff 6: Chords: CMaj7, A7, Am7, D7

Staff 7: Chords: GMaj7, Bb7, E7

Staff 8: Chords: Am7, Am7/D, D7

Staff 9: Chords: GMaj7, (Am7 D7)

Staff 10: Chord: (0)

274.

ONCE IN A WHILE MICHAEL EDWARD

WAYNE SHORTER

(FAST SHUFFLE) ONE BY ONE

Four empty musical staves at the bottom of the page.

276.

ONE FOOT IN THE GUTTER

CLARK TERRY

PAT MARTINO

(FAST JAZZ)

ON THE STAIRS

278.

OPUS DE FUNK

HORACE SILVER

$\text{♩} = 200$

ONE FOR DADDY - O

NAT ADDERLY

MILES / CANNONBALL - "SOMETHING ELSE" B>Note 1545

OUR LOVE IS HERE TO STAY

Handwritten musical score for "Our Love is Here to Stay" by George Gershwin. The score is written in 4/4 time and includes two systems of music with guitar chords.

System 1:

System 2:

System 3:

Four empty musical staves at the bottom of the page, consisting of two sets of five-line staves.

OUT BACK OF THE BARN G. MULLIGAN

GERRY MULLIGAN - "IDOL GOSSIP"

(BALLAD)

PANNONICA

J. MONK 281.

Chords and markings in the score include:

- CMaj7, Ebmi7, Ab7, Dmi7, Bb7, Eb, Eb7
- Ab7, Db7, GbMaj7, F7(alt.), Ebmi7, Ab7, G7, DbMaj7
- Gmi7, C7(b9), Cmi7, F7sus, Gbsus, BMaj7
- Dmi7, G7(b9), C7, Gmi7, BMaj7, E7, A7, Ab7, G7(b9)
- CMaj7, Ebmi7, Ab7, Dmi7, Bb7, Eb, Eb7
- Ab7, Db7, GbMaj7, F7(alt.), Ebmi7, Ab7, G7, Dmi7, G7(b9)
- DbMaj7

Empty musical staves at the bottom of the page, consisting of three sets of five-line staves.

♩ = 126

PALD-ALTO

LEE KONITZ

TALLO-ALTO PG2.

LEE KONITZ - PRESTIGE #7004

PATTERNS

OLIVER NELSON

- Staff 1: **E^bMaj⁷** (F^b, G^b, A^b, B^b)
- Staff 2: **E^bMaj⁷** (F^b, G^b, A^b, B^b)
- Staff 3: **G^bMaj⁷** (A^b, B^b, C^b, D^b)
- Staff 4: **D^bMaj⁷** (E^b, F^b, G^b, A^b)
- Staff 5: **E^bMaj⁷** (F^b, G^b, A^b, B^b)
- Staff 6: **E^bMaj⁷** (F^b, G^b, A^b, B^b)
- Staff 7: **F^bMaj⁷** (G^b, A^b, B^b, C^b)
- Staff 8: **A^bMaj⁷** (B^b, C^b, D^b, E^b)
- Staff 9: **D^bMaj⁷** (E^b, F^b, G^b, A^b)
- Staff 10: **B^bMaj⁷** (C^b, D^b, E^b, F^b)

The notation includes treble clefs, a key signature of one flat (B^b), and a 3/4 time signature. The patterns are written in a consistent style, with notes beamed together in groups of three or four. The chord diagrams are placed above the first few notes of each staff.

- PATTERNS PG2 -

FMaj7 EbMaj7

CMaj7 1. BMaj7

FMaj7 EbMaj7 AMaj7

2. BbMaj7 GbMaj7 DMaj7

BbMaj7 AbMaj7 EMaj7

CMaj7 AbMaj7

Bb7

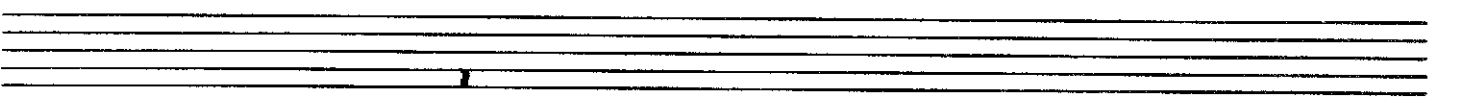

PENNIES FROM HEAVEN

JOHN BURKE
ARTHUR JOHNSTON

- Staff 3:** Chords: C⁷, Gmi, C⁷, F, F, Emi, A⁷.
- Staff 4:** Chords: D⁷, Ami, D⁷, G⁷, Dmi, G⁷.
- Staff 7:** Chords: Dmi⁷, F, Fmi, Emi, A⁷.
- Staff 9:** Chords: 2. C, Ab⁷, C.

PENNY ARCADE

JOE BECK

SOLOS

(PLAY **A** SECTION BETWEEN SOLOS)

PERDIDO

J. TIZOL

Chords: Cmi7 F7 Cmi7 F7 Bb

Chords: Bb Cmi7 F7 Cmi7 F7

1. Bb B0 2. Bb (Cmi7) (C#mi Dmi Eb7)

Chords: D7 G9 G+7

Chords: C7 F7 F+7

Chords: Cmi7 F7 Cmi7 F7 Bb

Chords: Bb Cmi7 F7 Cmi7 F7

Chords: Bb (Eb7) Dmi7 Dmi7 (SOLOS)

Chords: Cmi7 Ebmi7 Dmi7

RIFF ON HEAD

- PERDIDO PG. 2 -

F+7 289.

Empty musical staves at the bottom of the page.

PERDIDO LINE

JIMMY HAMILTON
CLARK TERRY

PERDIDOLINE

Cmi7 F7 Bb G7

Cmi7 F7 Bb G7

Cmi7 F7 Bb

D7 G7

C7 F7

Cmi7 F7 Bb Dmi7 G7

Cmi7 F7 Bb

Med.
SWING

PEOPLE WILL SAY WE'RE IN LOVE

ROGERS
HAMMERSTEIN

Chord symbols: CMaj7, A7(b9), Dmi7, G7, CMaj7, D7, 1. Dmi7, D♭7, CMaj7, A7, Dmi7, G7, 2. Dmi7, D♭7, CMaj7, Cmi7, F7, B♭Maj7, B♭7, A7, A♭7, G7, CMaj7, D7, Dmi7, D♭7, CMaj7 (Ami7), Dmi7, G7.

JULIAN ADDERLY - "CANNONBALL & EIGHT GIANTS"

PETITE FLEURE

Staff 1: Chords: Gmi, A7, D7, D7. Melody: G4, A4, B4, C5, B4, A4, G4.

Staff 2: Chords: Gmi, Gmi/F, A7/E, A7/Eb, D7, Gmi. Melody: G4, A4, B4, C5, B4, A4, G4.

Staff 3: Chords: D7, Bb, Cmi, Cmi/Bb. Melody: G4, A4, B4, C5, B4, A4, G4.

Staff 4: Chords: Aø7, F7, Bb, Aø7, Aø7/G, D7/F#, D7. Melody: G4, A4, B4, C5, B4, A4, G4.

Staff 5: Chords: Gmi, Gmi/F, Eø7, A7, D7, Eb7. Melody: G4, A4, B4, C5, B4, A4, G4.

Staff 6: Chords: D7, D7, Gmi, Gmi/F. Melody: G4, A4, B4, C5, B4, A4, G4.

Staff 7: Chords: Aø7/Eb, D7, Gmi, Cmi, Gmi, G7. Melody: G4, A4, B4, C5, B4, A4, G4.

Staff 8: Chords: G7, Cmi, Cmi, Cmi/Bb, F7/A, F7/G, F7. Melody: G4, A4, B4, C5, B4, A4, G4.

Staff 9: Chords: Bb, Eb, D7, D7, Gmi. Melody: G4, A4, B4, C5, B4, A4, G4.

Staff 10: Chords: Gmi/F, Aø7/Eb, D7, Gmi, Cmi, Gmi. Melody: G4, A4, B4, C5, B4, A4, G4.

PETITS MACHINS

MILES DAVIS

Chords and Harmonic Progression:

- Staff 1: C7(#9), Db7(#9), D7(#9), Eb7(#9), E7
- Staff 2: C7(#9), Db7(#9), D7(#9), Eb7(#9), E7(#9)
- Staff 3: C7(#9), Db7(#9), D7(#9), Eb7(#9), E7(#9)
- Staff 4: E7(#9)/F, Bbm7/F
- Staff 5: E7(#9)/F, D7(#9)/F, E7(#9)/F
- Staff 6: Fmi7, Fmi7, Fmi7

Performance Instructions:

(SOLD ON LAST 10 BARS (PEDAL F SECTION))

(Med. Up) **PICK YOURSELF UP**

GEORGE BARNES — "BLUES GOING UP"

OSCAR PETERSON — "JAZZ AT THE PHILHARMONIC"

PHASE DANCE

PAT METHENY

Bmi7

BbMaj7(#11)

Bmi7

HARM.

Bmi7

BbMaj7(#11)

G/A

GMaj7

PAT METHENY — "PAT METHENY GROUP"

POLKA DOTS AND MOONBEAMS

297.
BURKE-VAN HUSEN

Staff 1: G^{Maj7} E^{mi7} A^{mi7} $D7$ G^{Maj7} E^{mi7} A^{mi7} $F\#7$ $B7$

Staff 2: E^{mi7} C^{mi6} B^{mi7} B^{mi7} | 1. A^{mi7} $D7$ B^{mi7} $E7$ A^{mi7} $D7$

Staff 3: | 2. A^{mi7} $D7$ G^{Maj7} $C\#^{mi7}$ $F\#7$ B^{Maj7} $G\#7$ $C\#^{mi7}$ $F\#7$

Staff 4: B^{Maj7} $G\#^{mi7}$ $C\#^{mi7}$ $F\#7$ B^{Maj7} $G\#7$ $C\#^{mi7}$ $F\#7$

Staff 5: B^{Maj7} $E7$ A^{mi7} $D7$ G^{Maj7} E^{mi7} A^{mi7} $D7$

Staff 6: G^{Maj7} E^{mi7} A^{mi7} $F\#7$ $B7$ E^{mi7} C^{mi6} B^{mi7} B^{mi7}

Staff 7: A^{mi7} $D7$ G^{Maj7} (E^{mi7} A^{mi7} $D7$)

WES MONTGOMERY - "WHILE WE'RE YOUNG"

(BALLAD)

PORTRAIT OF JENNIE

BURDGE-ROBINSON

ROB MCCONNELL'S BOSS BRASS - "THE JAZZ ALBUM"

PROGRESSION

- Staff 1: F, Gmi, Gb, Abmi, Db7, D7, Db7
- Staff 2: Gb, C7, F, C7
- Staff 3: F, Gb, Db7, Cb7, A7, Ab7, G7
- Staff 4: Gb, C7, Gb6, Fb6, Ab9
- Staff 5: Bbmi7, Eb7, Fmaj7#11, A7
- Staff 6: Dmi, Gmi7, C7
- Staff 7: F, Gmi, Gb, Abmi, Db7, D7, Db7
- Staff 8: Gb, C7, F

300.

2-BEAT
MED-UP

THE PREACHER.

HORACE
SILVER.

(BLUES)

PURSUANCE

JOHN COLTRANE

QUICKSILVER

RECADO BOSSA NOVA

DJALMA FERREIRA

Chords and Harmonic Progressions:

- Staff 1: Dmi, A7
- Staff 2: D7, Gmi
- Staff 3: Gmi, Gmi6/E, A7, Dmi
- Staff 4: E7, A7
- Staff 5: 1. Dmi7
- Staff 6: 2. Dmi, Cmi7, A7, Dmi
- Staff 7: Dmi, D7, Gmi
- Staff 8: E7, Ami, A7
- Staff 9: Dmi, A7
- Staff 10: D7, Gmi
- Staff 11: Gmi, Gmi6/E, A7, Dmi
- Staff 12: Cmi7, A7, Dmi

CHARLIE PARKER

RED CROSS

♩ = 210

CHARLIE PARKER - "THE SAVVY SESSIONS"

A REMARK YOU MADE

JOE ZAWINUL

EbMaj7 *Bb7(sus4)/Eb* 2

EbMaj7 *Bb7(sus4)* *Eb* *Eb/D* *Cmi7* *Cmi7/Bb*

AbMaj7 *D7* *G7* *Cmi* *Ab/C* *G/B* *Eb/Bb* *F/A* *Bb7/Ab*

Gmi7 *Cmi7* *Ab/C* *G/B* *Cmi7* *Fmi7* *Fmi7/Eb* *Fmi7/D*

G7(b9) *Cmi7* *Cmi7/Bb* *AbMaj7* *G7(b9)/Ab* *G7(b9)* *Cmi*

EbMaj7 *DbMaj7* *Bb7(sus4)* *EbMaj7* *Bb7(sus4)*

E/C *Eb/D* *EbMaj7* *Gmi7* *Cmi7* *Cmi7/bb* *AbMaj7* *G7(b9)*

Cmi *Ab/C* *Gmi7* *Cmi7* *Fmi7/Ab* *F7/A* *Bb7(sus4)*

EbMaj7 *Eb/D* *Cmi7* *Cmi7/Bb* *AbMaj7* *Ab/G* *Fmi7* *Bb7(sus4)* *EbMaj7* *B7(sus4)*

- Staff 1: $Bb^7(sus4)$, $Ebmaj^7$, Cmi , Ab/c , Cmi
- Staff 2: Cmi , Fmi^7/c , $Bb^7(sus4)$, $Ebmaj^7$, Eb/c , Cmi^7 , Cmi^7/bb , $Abmaj^7$, $G^7(b9)$
- Staff 3: $G^7(b9)$, Cmi^7 , Ab/c , Eb/c , Fmi^7/c , Cmi , $Bb^7(sus4)$
- Staff 4: Eb , Eb/c , Cmi^7 , Cmi^7/bb , $Abmaj^7$, $G^7(b9)$, $Bb^7(sus4)$, $Abmaj^7$
- Staff 5: Gmi^7 , Cmi^7 , $Abmaj^7$, Fmi^7 , Gmi^7 , Cmi^7 , $Abmaj^7$
- Staff 6: Cmi , $Abmaj^7/c$, Cmi , $Abmaj^7/c$, Cmi , $Abmaj^7$
- Staff 7: Gmi^7 , Cmi^7 , $Dbmaj^7$ (1ST TIME ONLY), $Ebmaj^7$, G/c , Eb/bb , F/A , Bb^7/Eb^7
- Staff 8: Gmi^7 , Cmi , $Dbmaj^7$, (LAST X)

WEATHER REPORT - "HEAVY WEATHER"

ROBBIN'S NEST

SIR CHARLES THOMPSON

- Staff 1: $A\flat 7$, C Maj 7 , $C6/E$, $E\flat 0$
- Staff 2: $Dmi7$, $G7$, 1. $C6$, $Ami7$, $Dmi7$, $G7$
- Staff 3: 2. $C6$, $E7(b9)$
- Staff 4: $E7(b9)$, $A7(b9)$
- Staff 5: $D7(b9)$, $G+7$, $G7$
- Staff 6: $G+7$, C Maj 7
- Staff 7: $A\flat 7$, $C6/E$, $E\flat 0$
- Staff 8: $Dmi7$, $G7$, $C6$, $(Dmi7 G7)$

The score features several triplet markings (indicated by a '3' in a circle) and first/second ending brackets.

RAMBLIN'

307.

ORNETTE
COLEMAN.

MED-UP
JIVEY

ROUND TRIP

ORNETTE COLEMAN

308.

RUBBERNECK

FRANK ROSOLINO

♩ = 126

STAN GETZ - ROYAL ROOST # RLP-240

RHYTHM-A-NING

Chords: Bb , $Bb7/D$, $Eb7$, E^o , Bb/F , $G7$, $Cmi7$, $F7$, Bb , $Bb7/D$, $Eb7$, E^o , Bb , $D7$, $G7$, $C7$, $F7$, Bb , $Bb7/D$, $Eb7$, E^o , Bb/F , $G7$, $Cmi7$, $F7$, Bb , $Bb7/D$, $Eb7$, E^o , Bb

(SOLO OVER RHYTHM CHANGES)

310.

(LP TEMPO)

SALT PEANUTS

GILLESPIE/CLARK

Handwritten musical score for the first system, including notes, chords, and performance markings.

Chords: F, F⁷/A, B^b, B^o, F

Performance markings: ~~3.~~, 1., 2., F, FINE, A⁷, D⁷, G⁷, C⁷, D⁷, C⁷, D.S. al CODA

Handwritten musical score for the second system, including notes and performance markings.

Performance marking: D.S. al FINE

Empty musical staves at the bottom of the page.

SAMBA DU BOIS

(MED UP)
LATIN OR
SWING

Chords and notes visible in the score include:

- Staff 1: Bbm7, AbMaj7, Bbm7, AbMaj7
- Staff 2: Ebmi7, Ab7, Emi7, A7(sus)
- Staff 3: Cmi7 (F7), BbMaj7, Cmi7 (F7), BbMaj7
- Staff 4: Ebmi7, Ab7, Dmi7/G
- Staff 5: Bbm7, AbMaj7, Bbm7, AbMaj7
- Staff 6: Ebmi7, Ab7, Emi7 A7, Fmi7 Bb7
- Staff 7: Dmi7, G7, AMaj7, GMaj7
- Staff 8: AMaj7, GMaj7

312.

(MED. BLUES)

SANDU

CLIFFORD BROWN

Chord symbols: Eb7, Ab7, A°, Eb7, Eb7, Ab7, A°, Eb7, Gmi7, C7(b9), Fmi7, Bb7, Gmi7, C7, Fmi7, Bb7, Eb7, (Fmi Bb7)

(UP TEMPO)

|| 7 2 8 ||

JOHNNY COLES

SOLOS BLOW
FREE ON F7(#9)

Chord symbols: F7(#9), Db7, C7, F7(#9), C7, F7(#9), C7, F7(#9), F7, Bbmi7, Eb7, Abmi7, Db7, Gø7, C7, F7(#9)

SEPTEMBER IN THE RAIN

313.
H. WARREN

SEPTEMBER SONG

K. WEILL

Chord annotations include: $A\phi^7$, F^7 , A^b7 , Fmi , B^b7 , C^{Maj^7} , (B^b7) , D^7sus , D^7 , $D\phi^7$, $G^7(b9)$, C^{Maj^7} , C^{Maj^7} , Dmi^7 , $G^7(b9)$, C^{Maj^7} , C^7 , Fmi , $F\#o^7$, Fmi , $F\#o^7$, G^7sus , and $(Ds. ALLOVA)$.

There are also circled symbols: a treble clef with a sharp sign and a common time signature with a sharp sign.

Chord annotations include: D^7 , G^7sus , and C^6 .

ST. THOMAS

SONNY ROLLINS

(ALYPSO)

Chords: C, Emi7, A7, Dmi7, G7, C, G7, C, Emi7, A7, Dmi7, G7, C, G7, C (E♭7), B♭7, A7, Dmi7, D♭7, G7, C, C7, F, F#0, Dmi7, G7, C.

SERENE

ERIC DOLPHY

Chords: Eb7, EbMaj7, Ab7(#11), Db7(b9), Eb7, Ab7, D7(b5), EbMaj7, Dmi7, Gb7, F07, Bb7, Bmi7, E7, 1. Ab7(#11), 2. Ab7(#11).

316.

SERENADE TO A SOUL SISTER H. SILVER

(BRIGHT)

SEVENTEEN WEST

ERIC DOLPHY 317

(BRIGHT WALK)

SONG FOR MY LADY

MACCOY TUNER

318.

SHINY STOCKINGS F. FOSTER

Chords and chord progressions shown in the score:

- Ami⁷, Bbmi⁷, Eb⁷, Bbmi⁷
- E⁷, G⁶, Ab⁶, Db⁷
- Ab⁶, B^{o7}, Bmi⁷, Bbmi⁷
- Eb⁷, Dbmi⁷, Cmi⁷, F⁷
- Dmi⁷, G⁷, C⁶, C^{o7}, F⁷(b9)
- F⁷, Bbmi⁷/Eb, Eb⁷
- Ab⁶

SOME OTHER BLUES

JOHN COLETRANE

SERENITY

JOE HENDERSON

320.

SILVER'S SERENADE H. SILVER

$\text{♩} = 138$

Emi Bbmi

Ami Ebmi

Ami Cmi F7

Bb Cmi Dmi Eb Ami 1. D7

2. D7 (CODA ON OUT CHORUS ONLY) TO SOLOS

G Maj 7 (#1)

SIMONE

322.

Med. up

SHORT STOP.

SHORTY
ROGERS.

SHUTTERBUG

J.J. JOHNSON

SUMMERTIME

323.
E. GERSHWIN

Ami (Bb7) Ami (E7) (Ami) (A7)
Dmi (F7) F#mi7 B7 E7
Ami (Bb7) Ami D7
C Ami D7 E7 Ami (D7) (Bmi7) (E7)

(9/16W) SWINGIN' SHEPHERD BLUES

MOE
KOFFMAN

C9 C7 F9 C Dmi7
C A7 Dmi7 G7
C C9 F6 Ab7 G7 C

324.

♩ = 176

SISTER SADIE

HORACE SILVER

HORACE SILVER - "BLOWIN THE BLUES AWAY"

SAINT JAMES INFIRMARY.

[Slow]

Chords: Dm A7/E Dm/F A7/E Dm Em7(b5)
 A7 Bm7 Gm A7/E# Dm A7/C# Dm/C G/B Bb7 A7
 Dm (A7)

SIPPIN' AT BELL'S CHARLIE PARKER

Chords: FMaj7 Bb7 FMaj7
 Gbm7 Cb7 BbMaj7 Bbm7 Eb7
 Am7 Abm7 Gm7
 C7 F Gm7 Gb7 (D.S. al CODA)
 Fb CODA

326.

(Med Swing)

SLIPPED DISC

B. GOODMAN

A $Bb7$ $Eb7$ $AbMaj7$ B° $Bbmi7$ $Eb7$

Ab $C7$ $B7$ $Bb7$ $Eb7$ $AbMaj7$ B°

$Bbmi7$ $Eb7$ 1. Ab $C7$ $B7$ 2. Ab

B $C7$ Fmi $C7$

Fmi $Bb7$ Eb

$Bb7$ $Eb7$ $C7$ $B7$ $Bb7$ $Eb7$

$AbMaj7$ B° $Bbmi7$ $Eb7$ Ab $C7$ $B7$

$Bb7$ $Eb7$ $AbMaj7$ B° $Bb7$ $Eb7$

Ab $Ab7$

(- SLIPPED DISC PG 2 -)

1. Bb7 Eb7 Ab7

LAST X ONLY

(BLOWING OVER SEC. [C] ONLY)

328.

(MED SLOW LATIN)

SLOW, HOT, WIND

GERRY NIEWOOD

GERRY NIEWOOD - "SLOW, HOT, WIND"

SMOKE GETS IN YOUR EYES

Chords and Notations:

- Melody Line:** EbMaj7 Gb0, Fmi7 Bb7, EbMaj7 G+7, AbMaj7 A0, Ebmi7 Ab7, Dmi7 Gb7, BMaj7, E7(#11), EbMaj7 G+7, AbMaj7 A0, Gmi7 Cmi7, Fmi7 Bb7.
- Bass Line:** Gmi7 Cmi7, Fmi7 Bb7, EbMaj7 C7, Fmi7 Bb7, EbMaj7 Gb0, Fmi7 Bb7, EbMaj7 Gb0, Fmi7 Bb7, Eb (Cmi7 Fmi7 Bb7).

First Ending: 1. Gmi7 C7, Fmi7 Bb7

Second Ending: 2. EbMaj7, Dmi7 Gb7, BMaj7, E7(#11)

Other Notations: The score includes various musical symbols such as slurs, ties, and a triplet of eighth notes in the melody line.

TEDDY WILSON - "TEDDY WILSON IN TOKYO"

330.

HANERSTEIN -
ROMBERG

SOFTLY AS A MORNING SUNRISE

Staff 1: Chords: Cmi7, Dø7, G7, Cmi7, Fmi7

Staff 2: Chords: Cmi7, Dø7, G7(b9), Cmi7, 1. Dø7, G7

Staff 3: Chords: 2. Fmi7, Bb7, EbMaj7, Fmi7, C7(b9)

Staff 4: Chords: C7(b9), Fmi7

Staff 5: Chords: G7(b9), Cmi7, Dø7, G7, Cmi7

Staff 6: Chords: Fmi7, Cmi7, D7(b5), G7(b9), Cmi7

Staff 7: Chord: Cmi7

ERIC DOLPHY - "WHERE"

LEE KONITZ - "WINDOWS"

(BALLAD)

SOMEONE TO WATCH OVER ME

331.
G. & I. GERSHWIN

AbMaj7 (Ab7) Dø7 Dø Bø Cm7 Bø Bbm6 Cm7 F#7

Bbm7 (Cm7 Db6) Dø Eb7sus 1. Cm7 F7 Bbm7 Eb7

2. AbMaj7 Ebm7 Ab7 DbMaj7

DbMaj7 Dø AMaj7/Eb Dø7 G7

Cm7 F7(b9) Bbm7 Eb7(b9) AbMaj7 (Ab7) Dø7 Dø

Cm7 Bø Bbm6 Cm7 F#7 Bbm7 (Cm7 Db6) Dø Eb7sus

AbMaj7 (F7 Bbm7 Eb7)

BEN WEBSTER - "SEE YOU AT THE FAIR"

332.

(MED. LATIN ROLL)

SONG FOR BILBAO

P. METHENY

PAT METHENY "TRAVELS"

SOUL EYES

333.

334.

SOULTRANE

TADD DAMERON

Chord symbols and musical notation details:

- Staff 1: FMaj7, A ϕ 7, D7, Gmi7, Eb7
- Staff 2: B \flat mi7, Eb7, E \circ , FMaj7, A7, D7, 1. G7, C7, Ami7, D7, Gmi7, C7
- Staff 3: 2. G7, C7, FMaj7, E7, Ami, B ϕ 7, E7
- Staff 4: Ami, D7, G7, CMaj7, Ami7, D ϕ 7, G7
- Staff 5: Gmi7, F \sharp \circ , D \flat 7, C7, G \flat 7, FMaj7, A ϕ 7, D7
- Staff 6: Gmi7, Eb7, B \flat mi7, Eb7, E \circ , FMaj7, A7, D7
- Staff 7: G7, C7, FMaj7

SOUND LEE

LEE KONITZ

$\text{♩} = 184$

- Staff 1: $Fmi7$, $Bb7(\#9)$, $Fmi7$
- Staff 2: E , Eb , $Fmi7$
- Staff 3: $Gmi7$, E , $Fmi7$
- Staff 4: $Bb7$, Fmi , E , $Ebmaj9$
- Staff 5: $AbMaj\#11$, $Ami7$, $D7$, G , $Bbmi7$
- Staff 6: $Eb7$, $Eb7(b9 \#5)$, Gb , G
- Staff 7: Ab , $Db7$, Gb
- Staff 8: $Fmi7$, $Bb7(\#9)$
- Staff 9: $Eb7$, $C7(b9)$, Ab
- Staff 10: B , E , Eb , C

SPEAK LIKE A CHILD WAYNE SHORTER

Db7 (#9) % Ab7 E7(sus) Ami7
 Bb7 % Bbmi7 Eb7
 Ab7sus Ab7 G+7 %
 GbMaj7 (#11) % Gbmi7Δ7 % 1. Eb7sus
 Eb7 Eb7mi D7(#9) Gmi7 C7 FMaj7 Bb7
 Ami7 E7sus Ami7 E7sus Ami7
 E7sus 2. FMaj7(#11) % FMaj7(#11) %
 CMaj7 / C# BbMaj7 / C CMaj7 / B Bbmi7 Ami7 E7sus Ami7
 E7sus Ami7 E7sus Ami7 E7sus

SPEAK LOW

337.

Staff 1: Gmi^7 C^7 Gmi^7 C^7 Gmi^7

Staff 2: C^7 $A\phi$ D^7 Gmi^7 C^7sus4 $Bbmi^7$

Staff 3: Eb^7 Ami^7 D^7 Gmi^7 C^7 1. Fb $BbMaj^7$ Ami^7 D^7

Staff 4: 2. G^7Maj^7 E^7Maj^7 F^7Maj^7 $AbMaj^7$ Db^7

Staff 5: $EbMaj^7$ $Abmi^7$ Db^7 C^7

Staff 6: Gmi^7 C^7 Gmi^7 C^7

Staff 7: Gmi^7 C^7 $A\phi$ D^7

Staff 8: Gmi^7 Eb^7 D^7

Staff 9: Gmi^7 C^7sus4

SPIRAL

JOHN COLTRANE

Staff 1: Chord symbols: G Maj/D, F# Maj/D, F Maj/D, E Maj/D. Includes the instruction "ETC. RHYTHM. SECTION".

Staff 2: Chord symbols: Eb Maj/D, D Maj., SWING Eb Maj7, F#7. Includes "Bmi" and "L3-2".

Staff 3: Chord symbols: Bmi, C#7, F#7, Bmi. Includes "2. Emi7 A7".

Staff 4: Chord symbols: 2. Emi7 A7, G7(#11), Bmi. Includes "3" and "EMPROVISE Emi7".

Staff 5: Chord symbols: Bmi, A7, D, Emi7. Includes "IMPROVISE Emi7".

Staff 6: Chord symbols: F, A7, G Maj/D, F# Maj/D, F Maj/D. Includes "EMPROVISE" and "L3-2".

Staff 7: Chord symbols: E Maj/D, Eb Maj/D, D Maj., Eb Maj7. Includes "F#7", "Bmi", "C#7", "F#7", "Bmi".

Staff 8: Chord symbols: Emi7, A7. Includes "1ST TIME", "FOR ENDING", "G#7", "F#7", "Bmi", "C#7", "F#7".

Staff 9: Chord symbols: Bmi, F#7, Bmi, C#7, F#7. Includes "L3-2".

Staff 10: Chord symbols: Bmi, C#7, F#mi7, Bmi. Includes "L3-2".

Staff 11: Chord symbols: Bmi, C#7, F#mi7, Bmi. Includes "L3-2".

SPRING CAN REALLY HANG YOU UP THE MOST

WOLF AND LAUDESMAN

CMaj7 BbMaj7 CMaj7 BbMaj7 CMaj7 Am7 Dmi7 G7 Em7 A7(b9)

F#0 Fmi7 Am7 D7

1. Dmi7 G7 CMaj7 BbMaj7

2. Dmi7 G7 CMaj7 Gmi7 CMaj7 Gmi7 CMaj7

Gmi7 CMaj7 Gmi7 CMaj7 Cmi7 FMaj7 Cmi7 FMaj7

F#mi7 B7 EMaj7 Am7 D7 GMaj7 FMaj7 CMaj7 BbMaj7

CMaj7 Am7 Dmi7 G7 Em7 A7(b9) F#0 Fmi7 Am7 D7

Dmi7 G7 Em7 A7(b9) Dmi7 G7 CMaj7 Bb13

D.C. BI CODA AFTER SOLOS

(CODA) Ebmi7 Ab7 Dmi7 G7 Em7 A7(b9)

Dmi7 CMaj7 Dmi7 CMaj7 B07 Bb13 Am7 D7

Dmi7 Fmi6 Em7 A7 Dmi7 DbMaj7 CMaj7

340.

STARDUST

HOAGY CHARMICAEI

JOHN COLTRANE - "STARDUST"

STAR EYES

RUVE / DEPAUL 341.

342.

ST. LOUIS BLUES

W.C. HANDY

Gmi D7
 D7 1. Gmi
 2. Gmi Eb7(#11) Ami7 D° D7
 G7 C7 G7
 C7 G7
 D7 C7 G Ami7 D7
 G G7
 C7 G7 E7(#9)
 Ami7 D7 G (Bb7) Ami7 D7

STRAIGHT LIFE

343
FREDDIE HUBBARD

344.

(BALLAD)

STRAYHORN 2

G. MULLIGAN / D. GRUSTIN

Chords and markings visible in the score:

- DMaj7/A, Eø7/A, D°A7, DMaj7/A, D°A7/A, Gmi7, DMaj7, A7sus
- DMaj7/A, Eø7/A, D°A7/A, DMaj7/A, D°A7/A, Gmi7
- DMaj7, Ab7, GMaj7, A/G, F#mi7, FMaj7
- C/E, F/C, F#mi7, B7, EMaj7, Bb7, GMaj7/A
- DMaj7/A, Eø7/A, D°A7/A, DMaj7/A, D°A7/A, Gmi7
- DMaj7/A, Gmi7, DMaj7/A, A7sus

GERRY MULLIGAN - "IDOL GOSSIP"

(MED. - HP SWING)

STRODE RODE

SONNY ROLLINS

345.

SONNY ROLLINS - "SONNY ROLLINS"

346.

(MED. GROOVE)

STROLLIN'

H. SILVER

Chord symbols for the first system: DbMaj7, Emi7 A7, Ebmi7 Ab7.

Chord symbols for the second system: DbMaj7, Abmi7 Db7, Gmi7 C7.

Chord symbols for the third system: Fmi7, Bbmi7, Ebmi7, Ab7.

Chord symbols for the fourth system: DbMaj7, Bbmi7, Eb7, Ab7.

Chord symbols for the fifth system: DbMaj7, Emi7 A7, Ebmi7 Ab7.

Chord symbols for the sixth system: DbMaj7, Abmi7 Db7, Gmi7 C7.

Chord symbols for the seventh system: Fmi7, Bbmi7, Eb7, F#mi7 B7.

PLAY CODA ONLY FOR OUT

Chord symbols for the coda: DbMaj7, Gb7, Fmi7, Bb7, Ebmi7, Ab7, DbMaj7 (b5).

HORACE SILVER - "HORACE SLOPE"

STRUTTIN' W/ SOME BAR-B-Q

Ab A⁰ Eb⁷ Ab A⁰ Eb⁷

Ab Bbmi⁷ Eb⁷

Ab A⁰ Eb⁷ Bb⁷ Eb⁷

A AbMaj⁷ Ab

AbMaj⁷ Ab Ab/Gb F⁷

Bbmi⁷ Eb⁷ E⁰ Fmi

Bb⁷ Eb⁷

AbMaj⁷ Ab

Ab⁷ Db

Db Dbmi⁶ Ab Ab/Gb F⁷ Gmi⁷ F⁷

Bbmi⁷ Eb⁷ Ab (Eb⁷)

SOLOS FROM **A**

348.

SUB-CONSCIOUS-LEE L. KONITZ

Chords: Fmi, C7, G7, Dmi7, CMaj7, F7, BbMaj7, Ab7, G7, CMaj7.

Triplets: Three triplet markings are present over eighth notes in the 4th, 5th, and 6th staves.

Repeat Signs: A first ending bracket is located at the bottom of the 10th staff, labeled "1. CMaj7". A second ending bracket is located at the bottom of the 11th staff, labeled "2. CMaj7".

SUMMER IN CENTRAL PARK H. SILVER

F⁶ A⁷(^b9/[#]5) Dmi⁹ G¹³
 DbMaj⁹ GbMaj⁹ Gmi⁹ A⁷(^b9)
 DMaj⁹ Dmi⁹
 DMaj⁹ Dmi⁹
 DMaj⁹ Dmi⁹
 DMaj⁹ Gmi⁷ C⁷(^b9)
 FMaj⁶ A⁷(^b9/[#]5) Dmi⁹ G¹³
 DbMaj⁶ GbMaj⁶ AMaj⁶ DMaj⁶
 DbMaj⁶ Gmi⁷ C⁷(^b9)
 AbMaj⁶ GbMaj⁶ FMaj⁶ Gmi⁷ C⁷(^b9) CODA
 CODA Gmi⁷ C⁷(^b9) AbMaj⁶ GbMaj⁶ FMaj⁶

THE SUMMER KNOWS M. LEGRAND

OSCAR PETERSON - JOE PASS - "A SALLE PLEVEL"

(SAMBA)

SUNSHINE EXPRESS

BUD SHANK

Handwritten musical score for "Sunshine Express" by Bud Shank. The score is in 4/4 time and features a variety of musical notations and chord progressions.

Chord Progressions:

- Top system: F7 Eb7 F7 Eb7
- Second system: F7 Eb7 F7 Eb7
- Third system: F7 Eb7 F7 Eb7 (4 X's)
- Fourth system: F7 Eb7 F7 Eb7
- Fifth system: C7(#9) Eb7 F7 Eb7
- Sixth system: C7(#9) tr.
- Seventh system: F7 Eb7 F7 Eb7
- Eighth system: F7 Eb7 F7 Eb7
- Ninth system: F7 Eb7 C7(#9)

Other Notations:

- Tempo: (SAMBA)
- Section: (SOLOS)
- Section: (AFTER SOLOS)
- Section: (D.S. al CODA)
- Trills: tr. (multiple instances)
- Accents: ^
- Handwritten circled notes and symbols.
- Handwritten circled chord: (Bb7(#9) B7(#9) ? J D)
- Handwritten circled symbol: ⊕
- Handwritten circled symbol: ⊗
- Handwritten circled symbol: ⊙
- Handwritten circled symbol: ⊚

Performance Instructions:

- [VAMP]
- [SOLOS]
- [AFTER SOLOS]
- [D.S. al CODA]

THE SWEETEST SOUNDS

SWEET GEORGIA BROWN

353
BERNIE/PINKARD
& CASEY

2. F

2ND ENDING FOR OUT

354.

SYEDA'S SONG FLUTE

JOHN COLTRANE

PIANO BASS INTRO

— SYEEDA S.F. PG 2 —

G B E F# C# F# 355.

SOLO CHANGES:

G Ab7 G Ab7 G Ab7 G Ab7

Gmi Ab Gmi Ab Gmi Ab Gmi Ab

G Ab7 G Ab7 G Ab7 G F#

E7 % D7 % E7 % F#7 %

JOHN COLTRANE — "GIANT STEPS"

356.

SHORT RIFF

ED KAISER

Chord symbols: Bb7, Eb7, Eo, Bb, Bb, Bb, Eb7, Eo, Cmi7(b9), F7, Bb.

(UP BLUES)

THE THUMPER

JIMMY HEATH

Chord symbols: Bb, Bb7, Eb, Ebo, Bb7, Fmi7, Bb7, Eb9, Eo, Bb7, Ab7, G7(b9), Fmi6, G7, C o7, F7, Bb7, F7.

(FAST BOOP)

TADD'S DELIGHT

TADD DAMERON ^{357.}

MILES - "ROUND ABOUT MIDNIGHT"

358.

TAKING A CHANCE ON LOVE

DUKE
LATOUCHE
FETTER

Chords and notes are as follows:

- Staff 1: FMaj7 F#0, Gmi7 Ab7, Gmi7 C7, FMaj7 A+7
- Staff 2: Dmi7 G7, 1. Gmi7 C7, Ami7 D1 Gmi7 C7
- Staff 3: 2. Gmi7 C7, F, Cmi7 F7, BbMaj7 B0
- Staff 4: Cmi7 F7, BbMaj7, Bbmi7 Eb7, AbMaj7
- Staff 5: Bbmi7, Gmi7 C7, FMaj7 F#0, Gmi7 Ab7
- Staff 6: Gmi7 C7, FMaj7 A+7, Dmi7 G7
- Staff 7: Gmi7 C7, F

SONNY STITT - 'GENESIS'

J. MERCER / 359.
V. SCHERTZINGER

TANGERINE

Chords and notes across the staves:

- Staff 1: Gmi, C7, F, Bb, Ami, D7(b9)
- Staff 2: Gmi, C7, Gmi, C7, F, Aø, D7(#9)
- Staff 3: Gmi, C7, F, Bø, E7(#9)
- Staff 4: A, Bmi, E7, A7, D7(b9)
- Staff 5: Gmi, C7, F, Bb, Ami, D7(b9)
- Staff 6: Gmi, C7, Gmi, C7, Eb7, D7(#9)
- Staff 7: Gmi, Eø, A7(#9), Dmi, G7
- Staff 8: Gmi, C7, F, D7(#9)

Additional markings include triplets (3-7) and slurs.

TAUTOLOGY

LEE KONITZ

TEENIE'S BLUES

O. NELSON 361.

F7(#9) D7(#9) F7(#9)
G7(#9) Bb7(#9) B7(#9) D7(#9)
F7(#9) A7 C7(#9)
C#7(#9) D7(#9) F7(#9) D7(#9)

O. NELSON - "BLUES & THE ABSTRACT FRUIT"

TWISTED

WARDELL GRAY

Bb Eb7 Bb
Bb7 Eb7 Bb
Bb Cm7 F7 Bb G7
Cm7 F7

WARDELL GRAY - "CENTRAL AVENUE"

362.

TENDERLY

W. GROSS

OSCAR PETERSON / JOE PASS - "A SALLE PLEYEL"

THEIR TEARS

Handwritten musical score for "THEIR TEARS" by Claire Fischer. The score is written in G major (one sharp) and 4/4 time. It consists of a single melodic line with a bass line, featuring various chords and ornaments.

Chords and Ornaments:

- Chords:** Fmi, Fmi/Eb, DbMaj7, C7(#9), DbMaj7, F7(#9), F7(#5#9), Bbmi9, Eb9, A7(b9), D7(b9), Abø7, G9, C6, Gø7, Fmi, Fmi/Eb, DbMaj7, C7(#9), DbMaj7, F7(#9), F7(#5#9), Bbmi9, Eb9, DbMaj7, G7(b5), C9(#5), Fmi7, (D7(#9)).
- Ornaments:** C11, C11, C11.

Notation: The score includes a treble clef, a key signature of one sharp (F#), and a 4/4 time signature. The melody is primarily composed of eighth and quarter notes, with some triplet markings (indicated by a '3' in a circle) and slurs. The bass line consists of whole and half notes, often with a fermata over the final note of a phrase.

364.

JACK STRACHEY
HARRY LINK

THESE FOOLISH THINGS (REMEMBER ME OF YOU)

Chord symbols across the staves:

- Staff 1: Eb, Cmi, Fmi, Bb7, Eb, Cmi, F9, Bb7
- Staff 2: Eb9, Ab, C7, F9, Fmi, Bb7
- Staff 3: Eb, Cmi, Fmi, Bb7, Eb, Cmi, F9, Bb7
- Staff 4: Eb9, Ab, C7, F9, Bb7, Eb, D7
- Staff 5: Gmi, Cmi, D9, Gmi, C9
- Staff 6: Bb, Gmi, Eb, F7, Bb7, Bb0, Fmi, Bb7
- Staff 7: Eb, Cmi, Fmi, Bb7, Eb, Cmi, F9, Bb7
- Staff 8: Eb9, Ab, C7, F9, Bb7, 1. Eb, Bb4
- Staff 9: 2. Eb

THINGS AIN'T WHAT THEY USED TO BE

Chords and annotations present in the score:

- Staff 1: F7 (with triplet), F7 (with triplet)
- Staff 2: F7, Bb7, Bb7
- Staff 3: F7 (with triplet), Gmi7
- Staff 4: C7, F7 (with triplet), Ab7, G7, C7
- Staff 5: F7(#9) (with triplet), F7(#9)
- Staff 6: F7(#9), Bb7
- Staff 7: F7, Gmi7
- Staff 8: C7, F7 (with triplet), (Ab7), G7, C7

366.

(FAST)

THINGS TO COME

DIZZY GILLESPIE

Chords: Fmi, G^o, Fmi/Ab, G^o, Fmi, Fmi⁹, Bb⁷(b9), EbMaj⁷, Ebmi⁹, Ab⁷(b9), DbMaj⁷, G^o, C⁷, Fmi, G^o, Fmi/Ab, G^o, Fmi, G^o, Fmi/Ab, G^o, Fmi.

First Ending: 1. G^o7, C⁷

Second Ending: 2. Fmi

HANK MOBLEY

THIS I DIG OF YOU

368.

THRIVING ON A RIFF C. PARKER

♩ = 05

Two empty musical staves at the bottom of the page.

TICKLE-TOE

370.

(BALLAD)

TILL THERE WAS YOU

M. WILSON

SONNY ROLLINS - "THE FREEDOM SUITE PLUS"

TIME AFTER TIME

371.

(MED JUMP)

TIPPIN'

HORACE SILVER

TOMORROW'S DESTINY

373.
WOODY SHAW

WOODY SHAW - "LITTLE RED'S FANTASY"

374.

TOAD'S PLACE

JEFF LORBER

$\text{♩} = 120$

E^9_{sus}

4 UNISON BS. & L.H. (PIANO)

F^9_{sus} B^7_{sus} E^9_{sus} E^b9_{sus} E^9_{sus}

8. $b e b e b e b e b e$

CONTINUE SAME BS. & RHYTHM...

4 E^b9_{sus} D^9_{sus}

D^9_{sus} G^7 A^m7

D^9 $A^b m7$ G^m7 B^7_{sus} B^7_{sus} C^7_{sus} (to Solo after D.S.)

F^9_{sus} B^7_{sus} E^9_{sus} E^b9_{sus} E^9_{sus} (D.S. to Solos)

(SOLOS)

F9 Eb9 F9 Eb9

F9 Eb9

(LINE STARTS HERE BETWEEN SOLOS)

F9 Eb9

F9 Eb9

F9 Eb9 F9 Eb9

F9 Eb9

D9 G7 Am7 D9 Ab7 Gmi7

Gmi7 Bb7sus B7sus C7sus

JEFF LORBER - "WATER SIGN"

376.

TRANE'S BLUES

JOHN COLTRANE

(UP)

TENOR MADNESS

SONNY ROLLINS

(MED BLUES)

TURNAROUND

ORNETTE COLEMAN

TWO NOT ONE

LENNIE TRISTANO

(SAMBA)

VONETTA

EARL KLUGH

379.

EARL KLUGH - "EARL KLUGH"

WALKIN' SHOES

GERRY MULLIGAN

♩ = 138

A WALK'N THING

BENNY CARTER

INTRO

Two empty musical staves at the bottom of the page.

382.

WALK TALL

CANNONBALL ADELRY

Three empty musical staves at the bottom of the page.

(♩ = 184 SWING) WALL STREET J. KNOWLTON 383.

384

(BOSSA)

WATCH WHAT HAPPENS

MICHEL LEGRAND

EbMaj7 Eb6 F9
 Fmi7 Bb9 Fmi7 Bb7 1. EbMaj7 EMaj7 FMaj7 EMaj7
 2. EbMaj7 EMaj7 FMaj7 F#Maj7 GMaj7 G6 GMaj7 G6
 Gmi7 C9 Gmi7 C9 F Fb FMaj7
 Fmi7 Bb7 EbMaj7 Eb6
 F9 Fmi7 Bb9 Fmi7 Bb9
 Eb Eb Db Eb Eb Db
 EbMaj7 (Fmi7 Bb7)

WATER COLORS

PAT METHENY 385.

Straight 8ths

Chords: EbMaj7, Bb7(sus), Db, BbMaj7(#5), EbMaj7, G7, DbMaj7

Chords: Ab7sus, GMaj7, Gb, Fmi7, EMaj7, Abmi, F#, Db7/F, BMaj7, Eb, Bb7(b9), Cmi, Gmi/Bb

1. AbMaj7

Chord: AbMaj7

2. SOLDS

Chord: AbMaj7

Gmi7 (4x's) DbMaj7 Cmi7 (4x's)

Chords: Gmi7, DbMaj7, Cmi7

Bbmi7 Eb7(sus4) Bbmi7 Eb7(sus)

Chords: Bbmi7, Eb7(sus4), Bbmi7, Eb7(sus)

LAST X Bbmi7 Bmi7 E7

Chords: Bbmi7, Bmi7, E7

WATERSIGN

JEFF LORBER

L BASS

FUNK

F9

E^b9 E9 F9

F^b7

F9

F9

F9

F9

F9

F9

F9

F9

F9

A^bMaj⁷

G⁷alt

Cmi⁷

Bmi⁷

E^b7

A^bMaj⁷

G⁷

Cmi⁷

Bmi⁷

E^b7

AbMaj7 G7(alt.) Cmi7 Bbm7 Eb7 AbMaj7 G7alt.

(SAME BS. PATTERN AS BAR 9)

fine

SOLO CHANGES:

F9

F9

AbMaj7 G7alt. Cmi7 Bbm7 Eb7 AbMaj7 G7alt. Cmi7 Bbm7 Eb7

AbMaj7 G7alt. Cmi7 Bbm7 Eb7 AbMaj7 G7alt. F9

F9

TO LINE

JEFF LORBER FUSION - "WATERSIGN"

- WATERSIGN Pg 2 -

(MED. UP)

THE WAY YOU LOOK TONIGHT

KERN - FIELDS

FMaj7 Dmi7 Gmi7 C7

Eb7(#11) D7(b9) Gmi7 C7

Gmi7 F7 Gmi7 C7

FMaj7 D7 Gmi7 1. C7 2. Bbmi7 Eb7

AbMaj7 A° Bbmi7 Eb7

AbMaj7 A° Bbmi7 Eb7

AbMaj7 A° Bbmi7 Eb7

AbMaj7 A° Gmi7 C7 (D.C. al Loda)

(TAKE CODA EVERY CHORUS) FMaj7 D7 Gmi7 C7

FMaj7 D7 Gmi7 C7 Gmi7 C7

F (D7 Gmi7 C7)

SONNY ROLLINS - "SONNY ROLLINS"
JIM HALL - "JIM HALL LIVE"

WEEKEND BLUES

ED KAISER 389

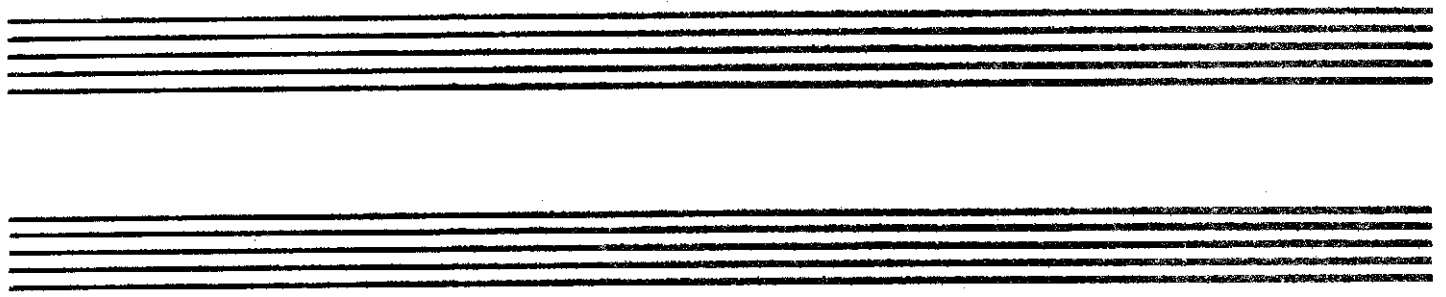

390.

(Swing)

WENDY

PAUL DESMOND

Chords: EbMaj7, C7sus, C7, Fmi7, Bb7, Gmi7, Abmi7, Db7, Gmi7, Gb7, Fmi7, Dmi7, G7, Cmi7, F7, Bb7sus, Bb7, EbMaj7, C7sus, C7, Fmi7, Bb7, Gmi7, C7, Abmi7, Db7, EbMaj7, Ami7, D7, G7sus, G7, C7, Fmi7, Bb7sus, Bb7, BMaj7, EMaj7.

(TAKE CODA FOR OUT ONLY)  Eb

WHAT'S NEW.

Bob
HARRIST.

[SLOW BALLAD]

Chords: G7(+5), C6, Am7, Bbm7, Eb7, Abmaj7 (Fm7), Dm7(b5), G7, Cm, Cm/Bb, Abmaj7, G7, C, Am7, Dm7, Db7, 2. Gm7, Gb7, F6, Dm7, Ebm7, Ab7, Dbmaj7, Bbm7, Gm7(b5), C7, Fm, Ab7, Gm7(b5), Gb7, Fm(maj7), Fm/Eb, Dm7(b5), Db7, C, C6, Am7, Bbm7, A7, Abmaj7 (Fm7), Dm7(b5), G7, Cm, Cm/Bb, Abmaj7, G7, LAST TIME, C6.

[Dm7 G7(+5)]

Chords: Cmaj7, Dbmaj7, Cmaj7.

WHEN LIGHTS ARE LOW B. CARTER

- Staff 1: F^{Maj}7, G^{mi}7, A^{mi}7, G^{mi}7, F^{Maj}7, G^{mi}7
- Staff 2: A^{mi}7, D7(#9), G^{mi}7, Eb7, D7
- Staff 3: G^{mi}7, C7, 1. F^{Maj}7, (C7), 2. F^{Maj}7, C^{mi}7, F7
- Staff 4: Bb^{Maj}7, C^{mi}7, D^{mi}7, C^{mi}7, Bb^{Maj}7, C^{mi}7
- Staff 5: D^{mi}7, G7(#9), C^{mi}7, Ab7, G7
- Staff 6: C^{mi}7, F7, Bb^{Maj}7, C7, F^{Maj}7, G^{mi}7
- Staff 7: A^{mi}7, G^{mi}7, F^{Maj}7, G^{mi}7, A^{mi}7, D7(#9)
- Staff 8: G^{mi}7, Eb7, D7, G^{mi}7, C7, F^{Maj}7

Additional annotations include a circled '3' indicating a triplet in the third and seventh staves, and a double bar line with repeat dots in the third staff.

WHISPER NOT

Handwritten musical score for the second system, starting with a section marked "SOLOS, THEN SECTION OUT". It includes a circled "C" and a circled "3". The chords are: Gmi, Gmi/F, E ϕ 7, A7, Dmi7, B ϕ 7, Emi7, A7, Dmi7, Emi7, 1. G7, 2. (D.S. al FINE).

394.

(MED. BALLAD)

WHO CAN I TURN TO

LESLIE BRICUSSE
ANTHONY NEWLEY

BILL EVANS "BEAT TOWN HALL"
VENUS 6-8683

THE WHOPPER

PAT METHENY 395.

(VAMP)

(D.S. al Fine)

GARY BURTON - "PASSENGERS"

(BLUESY)

WILLOWWEEP FOR ME

ANN RONNELL

Chords and musical notation details:

- Staff 1: G7, C7, G7, C7, G7, Ami7
- Staff 2: Bmi7, Eϕ7, Dmi7, Db7, C7, Db7, 1. C7, Ami7, D7
- Staff 3: G7, C7, G7, D7(#9), 2. C7, Ami7, D7
- Staff 4: G7, C7, G7, Cmi, Cmi/Bb, Aϕ7, D7(b9)
- Staff 5: Gmi, G7(b5), Gmi7, C7, Fmi7, Bb7, Ebmi7, Ab7, Dmi7, G7
- Staff 6: Cmi, Cmi/Bb, Aϕ7, D7(b9), Gmi, G7(b5), Gmi7, C7, Fmi7, Bb7
- Staff 7: Ebmi7, Ab7, Ami7, D7, G7, C7, G7, C7
- Staff 8: G7, Ami7, Bmi7, Eϕ7, Dmi7, Db7, C7, Db7
- Staff 9: C7, Ami7, D7, G7, C7, G7

WOW

LENNIE TRISTANO 397.

WRONG IS RIGHT

PAT METHENY

WORK SONG

NAT ADDERLY

YOU BETTER LEAVE IT ALONE CLIFFORD JORDAN

400.

YANA AMINA

GEORGE DUKE

INTRO:

The introduction consists of two staves of piano accompaniment. The right hand features a complex, flowing melodic line with many beamed eighth and sixteenth notes. The left hand provides a steady bass line with a few long, sustained notes.

Chord progressions written above the notes include:

- Gmi⁷/C
- Cmi⁷/F
- Gmi⁷/C
- Gmi⁷/C
- Cmi⁷/F
- Bmi⁷
- Eb⁷sus
- AbMaj⁷
- Bbmi⁷
- Eb⁷sus
- Gmi⁷/C
- Cmi⁷/F
- BbMaj⁷
- Cmi⁷/F
- C⁷sus
- Ebmi⁷
- DbMaj⁷
- GbMaj⁷
- DbMaj⁷
- GbMaj⁷

YARDBIRD SUITE

CHARLIE PARKER

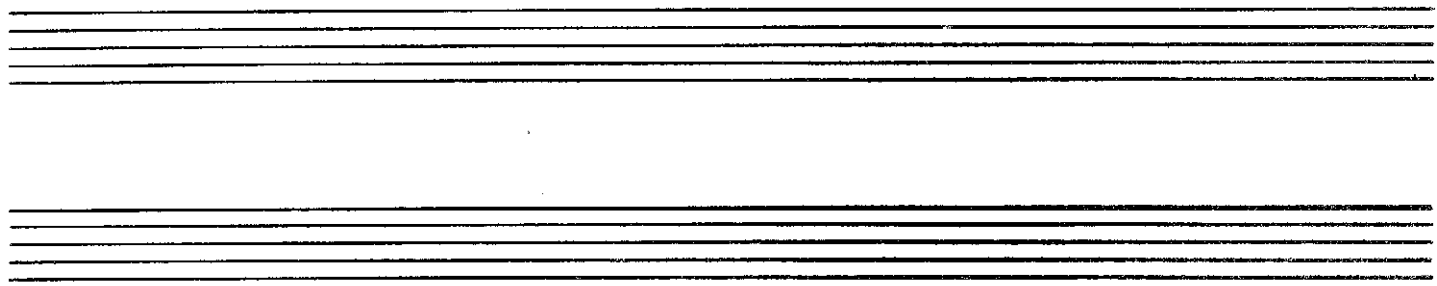

402.

YOU STEPPED OUT OF A DREAM

KAHN/
BROWN

Chords and notes are as follows:

- Staff 1: C^{Maj7} , $Eb7$ (Bb^{mi7}), $Eb7$, Db^{Maj7} , Ab^{Maj7}
- Staff 2: G^{mi7} , $C7$, F^{Maj7} , A^{mi7} (F^{mi7}), $D7$ ($Bb7$), $(Bb^{mi7} Eb7)$ ($Eb^{mi7} Ab7$), D^{mi7} , $G7$
- Staff 3: C^{Maj7} , Db^{Maj7}
- Staff 4: $Eb7$, $Eb7$, $Gb7$, $F7$
- Staff 5: $D\flat7$, $G7$, E^{mi7} , $A7$
- Staff 6: D^{mi7} , $G7$, C^{Maj7}

YOU'D BE SO NICE TO COME HOME TO. 403.

Chord symbols: E7, A, Am6, E7, Am6, Gm7, C7, Fmaj7, Bm7, E7, Am, Am, Am/G, F#m7(b9), (B7), (Fm7 B7), (Bb7), (E7) Bm7, E7, Am6, E7, Am6, Gm7, C7, Fmaj7, (B7) D# DIM, Em7, (E7) G# DIM, Am7, D7, G7, Cmaj7.

LATIN

[BOOGALOO]

OYE COMO YA

TITO PUENTE

Chord symbols: [INTRO] Am, Am, D, Am/E, Am, D, Am/E, Am/E, Am, D7, Am, D7, Am, D7, Am, D7, Am, D7, Am, D7.

PLAY 1 AND 2 BETWEEN SOLOS FOR CODA-PLAY INTRO

404.

BIG "P"

- TIMMY HEATH

(3412) **A**

B

(EVEN #12)

BILL'S HIT TUNE

BILL EVANS

\$ D-7b9 G7sus4 G7(b9) C-7 A#maj7
 (b9) (b13) (b13)
 D-7b9 G7(b9) C-7 C7(#9)
 F-7 Bb7sus Bb7 Eb3.7 A#maj7
 D-7b9 G7sus4 G7 E/C Cmaj7
 B-7b9 E7(b9) A-7 A-/G
 F#-7b9 B7(b9) E-7 E-/D
 Db-7b9 Gb7(b9) B-7 B-/A
 G#-7b9 C#7(b9) F#maj7 Eb7(b9)
 Cmaj7 D-7b9 G7(b9) C-7 D.S. al fine
 FINE

406.

BOHEMIA AFTER DARK

- ADDERLEY

A

Chords: G-7, A-7b5, D7(b9), G-7, G-7

Chords: G-7, G-7, D7, G-7, G-7

B

Chords: C7, C7, C7, C7

Chords: C7, C7, A-7b5, D7, D7

A

Chords: G-7, A-7b5, D7(b9), G-7, G-7

Chords: G-7, G-7, G-7, G-7

[MED. - MARCH-LIKE]

HI-FLY

RANDY WESTON.

Musical score for "HI-FLY" in 3/4 time, featuring various musical styles and chords.

Chords: Dm7, G7, Cmaj7, F7, Em7, Cm7, F7, Bb6/9, B13, Dm7(b5), G7(b9), Cm7(b5), F7(b9), Dm7(b5), G7(b9), Cm7(b5), F7(b9), Em7, A7, Ebm7, Ab7, Dm7, G7, Cmaj7, F7, Em7, Cm7, F7, Bb6/9, B13.

Styles: [MARCH], [SWING], [BLOW.], [FINE].

BYRDLIKE

F. HUBBARD

Musical score for "BYRDLIKE" in 7/8 time, featuring various chords and a melodic line.

Chords: F7, Bb7, B07, F7, Bb7, B07, A-7, Ab-7, G-7, C7(b9), F7, D7(b9), G-7, C7.

Attribution: George Cables - "VISIONS"

DECISION. SAMMY ROSSINS.

[MED. SLOW]

Chords: Fm, Cm7(b5), F7, Bbm, Gm7(b5), C7, Bbm, G7, C7, Fm, Gm7(b5), C7, Fm, Gm7(b5), C7.

LUNAR TUNE. BOOKER ERVIN

[BRIGHT TEMPO]

INTRO

Chords: Fm7, Gbmaj7, Fm7, Gbmaj7, Bbm7, Bmaj7, Bbm7, Bmaj7, E7, D7, Fm7, Gbmaj7, Fm7, Gbmaj7.

[Med. Swing] LITTLE ROOTIE TOOTIE. TH. MONK.

A [BASS PLAYS MELODY]

D7 [BASS WALK]

2 [BLOWING]

Abmaj7 Fm7 Bbm7 Eb7 Cm7 Fm7 Bbm7 Eb7 Abmaj7 Ab7/c

Db7 Ddim Abmaj7/Eb Fm7 Bbm7 Eb7 Abmaj7/Eb Eb7/G Abmaj7

Am7 D7 Dbmaj7 Dm7 G7 Gm7(b5) C7

F7 Fm7 Bb7 Dbm7 Gb7 Bbm7 E7

Abmaj7 Fm7 Bbm7 Eb7 Cm7 Fm7 Bbm7 Eb7

Abmaj7 Ab7/c Db7 Ddim Abmaj7/Eb Eb7/G Ab (Eb7)

410.

[LATIN JAZZ] **MANTECA.** JIMMY GILLESPIE
(MONTUNA) GIL FULLER

A **B**

C

D Bb7 [BLOWING]

E [THEME] Bb7

Bb7 Bb7 Ab7 Db7 Gb7 F7

F Abm7 Db7(b9) Gbmaj7 Cm7(b5) F7(b5) Bb7

Eb9 A7 Abmaj7 [blow] Abm7 Db7(#9)

Gbmaj7 F#m7(b5) B7 Fm7(b5) Bb7(b9) Cm7(b5) F7(b9)

G Bb7

Bb7 Bb7 Ab7 Db7 Gb7 F7

NOTE: THE INTRO IS A MONTUNA, WHERE DIFFERENT RIFFS ARE ADDED - **A B C D** FOR ENDING - FADE OVER MONTUNA.

THE SCENE IS CLEAN

TADD DAMERON

(LATIN) Db7

(SUNNY) C-7 F7(b9) Bb-7 Eb7 Ab-7 Db7 G-7(b9) C7

Bb-7 Eb7 C-7 F7(b9) Bb-7 Eb7 C-7 F7(b9)

1. Bb-7 Db-7 Gb7 G-7 C7(b9)

Fmaj7 C-7 F7 Bbmaj7 Ebmaj7 D-7(b9) G7(b9)

2. Bb-7 Db-7 Gb7 C-7 F7(b9)

Bb-7 Eb7 Amaj6 Db-7 D-7(b9) G7(b9)

(MED)
(SALZ)
4/2.

A SLEEPIN BEE

- LEO ROBIN

P. MARTINO

THREE BASE HIT

Chord Progressions:

- Line 1: A-7, B-7b5, E7(#9), Bb7(#11), A-7
- Line 2: Ab-7, Db7(b9)
- Line 3: F#-7, B7, E-7, A7
- Line 4: Dmaj7, Gmaj7, G7(b9), C7(#11), Dbmaj7
- Line 5: 2. Db7(ALT), F#-7, Gmaj7(#11)
- Line 6: A-7, B-7b5, E7(b9), A-7, Ab-7, Db7(b9), F#-7, B7, E-7, A7
- Line 7: Dmaj7, G7(b9), C7, Dmaj7, 2. Db7(ALT), F#-7, Gmaj7

Rhythmic and Performance Markings:

- Line 1: Triplet markings (1 3) and (3) above notes.
- Line 2: Triplet markings (1 3) above notes.
- Line 3: Triplet markings (1 3) above notes.
- Line 4: Triplet markings (1 3) above notes.
- Line 5: Triplet markings (1 3) above notes.
- Line 6: Triplet markings (1 3) above notes.
- Line 7: Triplet markings (1 3) above notes.
- Line 8: Triplet markings (1 3) above notes.

Other Markings:

- Line 5: "FILL" written above the staff.
- Line 5: "2." written above the staff.
- Line 6: "2." written above the staff.
- Line 7: "2." written above the staff.
- Line 8: "2." written above the staff.

414.

WEBB CITY

• BUD POWELL

Chord progression for the first system (Staff 1):
 B^b maj⁶ B^o7 C-7 C[#]o7 D-7 G⁷ C-7 F⁷

Chord progression for the second system (Staff 2):
 B^b7 B^b7(#9) E^b7 E^b-6 B^b maj⁶ G⁷ C-7 F⁷

Chord progression for the third system (Staff 3):
 B^b maj⁶ B^o7 C-7 C[#]o7 D-7 G⁷ C-7 F⁷

Chord progression for the fourth system (Staff 4):
 B^b7 B^b7(#9) E^b7 E^b-6 B^b maj⁶ B^b7

Chord progression for the fifth system (Staff 5):
 E^b7 B^b7 G⁷(#5)

Chord progression for the sixth system (Staff 6):
 C⁷(#11) F⁷(ALT)

Chord progression for the seventh system (Staff 7):
 B^b maj⁶ B^o7 C-7 C[#]o7 D-7 G⁷ C-7 F⁷

Chord progression for the eighth system (Staff 8):
 B^b7 B^b7(#9) E^b7 E^b-6 B^b maj⁶ G⁷ C-7 F⁷

