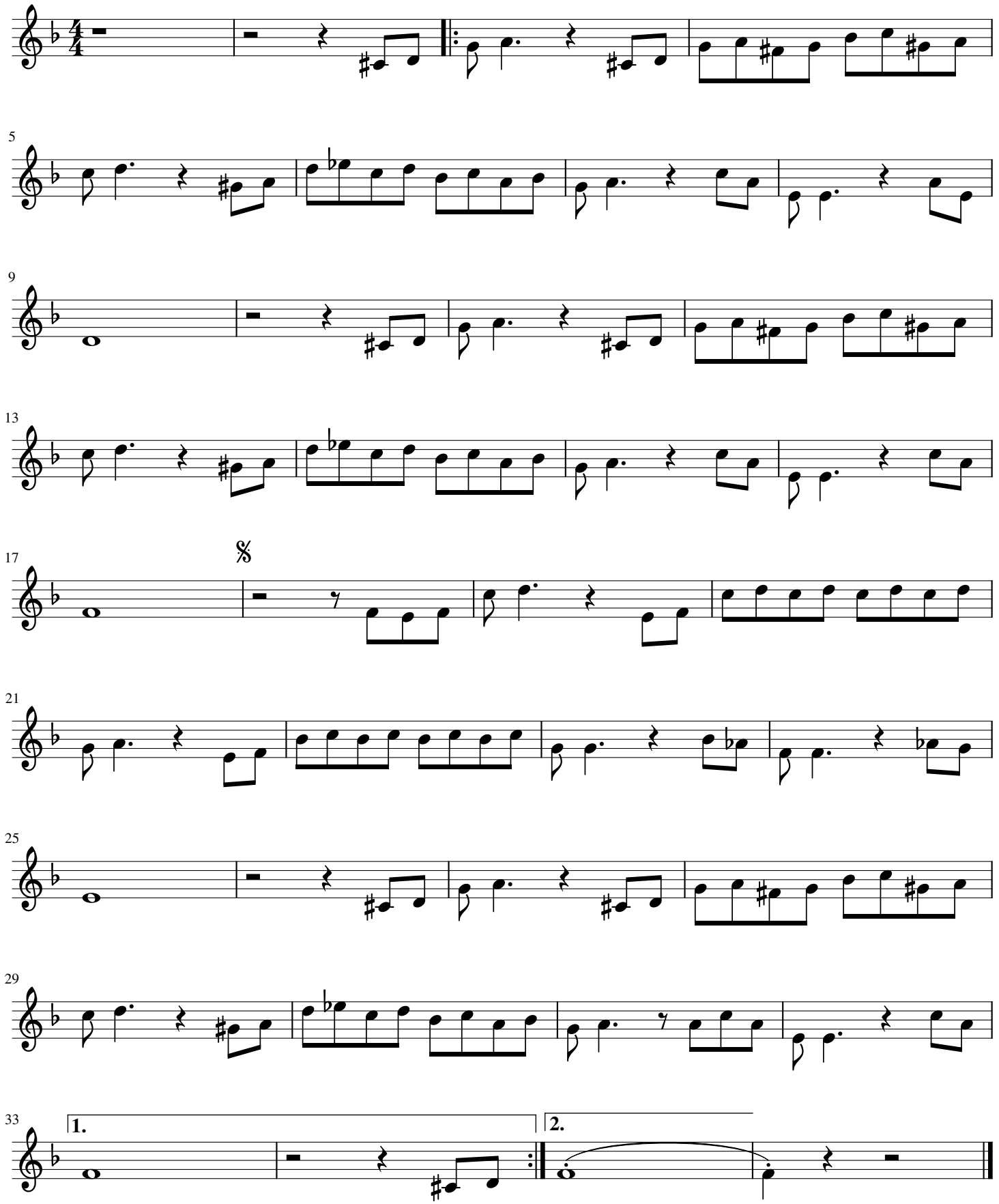La mentira
(Se te olvida) F