

LO MEJOR DE  
**DI BLASIO**

EL PIANO DE AMERICA

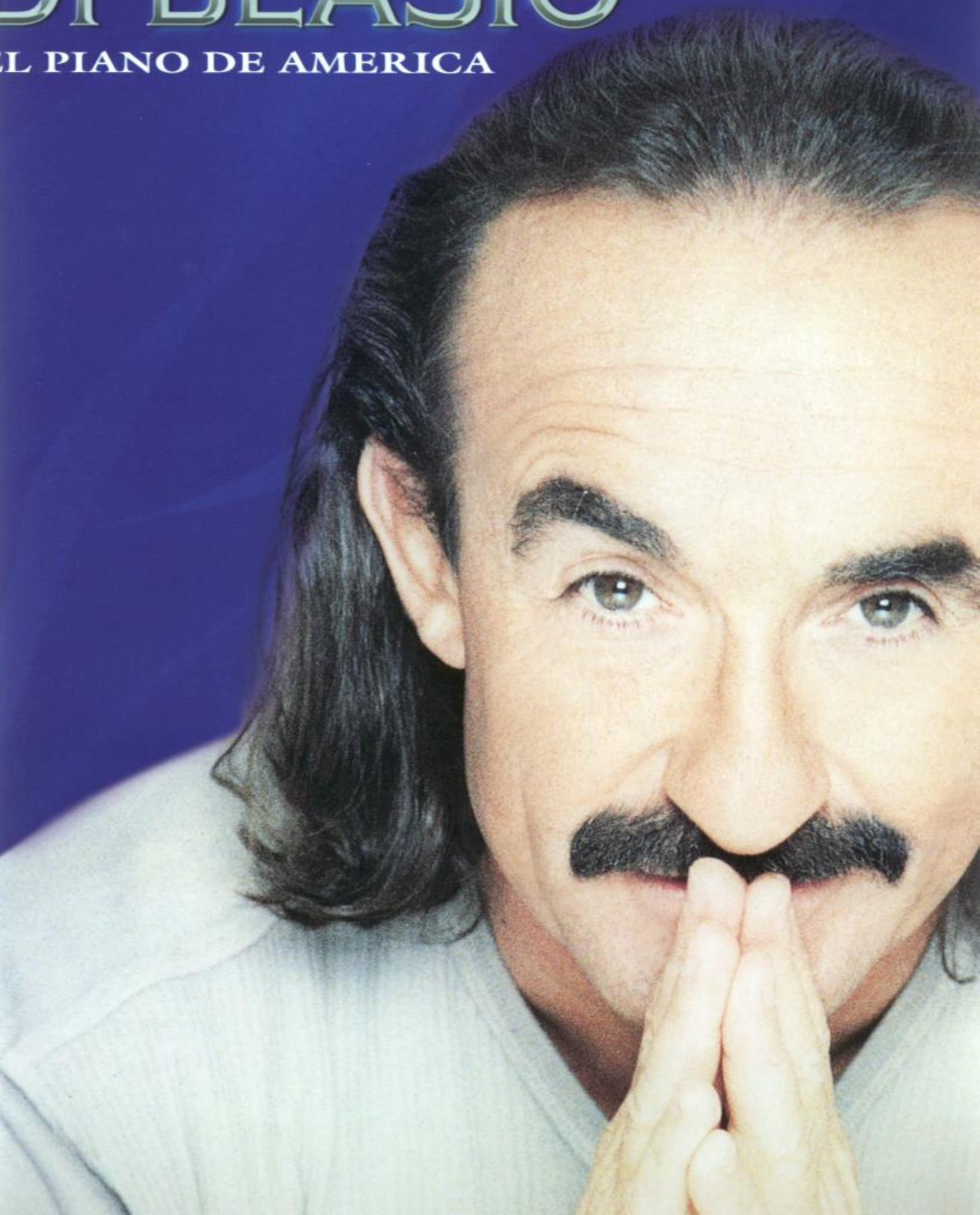

ISBN 0-7692-8213-X

9 780769 282138

LO MEJOR DE  
DI BLASIO  
EL PIANO DE AMERICA

AMOR ETERNO

LA BIKINA

CONSUELO (Vals Para Mimi)

CORAZÓN DE NIÑO

HASTA QUE TE CONOCÍ

LUNA DE PARÍS

MEXICO, MÉXICO, MÉXICO

OTOÑAL

PENÉLOPE

EL PIANO DE AMÉRICA

ROSALINDA

SOLO

TEARS OF LOVE (Canción Para Hilario)

TIEMPO DE PRIMAVERA

VOLVIENDO A CASA

WARNER BROS. PUBLICATIONS  
100 N. Zeeb Road • Burbank, CA 91505  
A Division of Time Warner Entertainment Company, L.P.

0 29156 99127 7

\$19.95  
In USA  
PF9912

# CONTENTS

AMOR ETERNO .....	15
LA BIKINA .....	22
CONSUELO (Vals Para Mimi) .....	32
CORAZÓN DE NIÑO .....	48
HASTA QUE TE CONOCÍ .....	6
LUNA DE PARÍS .....	56
MÉXICO, MÉXICO, MÉXICO .....	62
OTOÑAL .....	39
PENÉLOPE .....	70
EL PIANO DE AMÉRICA .....	80
ROSALINDA .....	90
SOLO .....	94
TEARS OF LOVE (Canción Para Hilario) .....	101
TIEMPO DE PRIMAVERA .....	106
VOLVIENDO A CASA .....	116

# HASTA QUE TE CONOCÍ

Por JUAN GABRIEL

Allegro  $\text{♩} = 112$

NC.

Hasta Que Te Conoci - 9 - 1  
PF9912

Dm Gm7

Has-ta que te co-no - cí

C7 Fmaj7 Dm

vi la vi - da con do - lor. No te mien - to fui fe -

Gm7 Bb A7

liz aun-que con muy po-co a - mor.

Dm Gm7 C7

Y muy tar - de com - pren - dí que no te de - bí a -

Fmaj7 Bbmaj7 Gm

mar. — Por-que a-ho - ra pien-so en tí más que a -

A7 Dm

yer, mu - cho más.

A7 Dm

(instrumental)

A7

Dm

Gm7 C7 Fmaj7 Dm

Gm7 Bb A7

Dm Gm7 C7

Fmaj7                      Bbmaj7                      Gm

A7                      Dm

8va

A7                      Dm

(8va) loco                      8va

A7

(8va) loco

1. Dm | 2. Dm

8va

A7

Ahh.

Dm A7

Ahh.

8va

1. Dm | 2. Dm

Ahh.

(8va)

Gm

A7

(8va) loco 3

Dm

Dm7

Gm

gliss. 8va 2 gliss.

Yo e - ra muy fe - liz,

Rubato

A7

pe - ro,

pe - ro te en -

8va loco

B $\flat$  A B $\flat$  N.C.

con tré.

*tr tr*

*a tempo*

*8va*

*loco*

6

*8va*

*loco*

6

Em B7

(instrumental)

Em

B7

Em

B7

Em

Cmaj7

B

NC.

Em

# AMOR ETERNO

(El Mas Triste Recuerdo)

Por JUAN GABRIEL

Moderately slow  $\text{♩} = 80$

D Em7/D A7/D D

Em7/D D Em7

(with pedal)

A7 D6

Em7 A7 D6 8va

(8<sup>va</sup>)<sub>-</sub> Am7

*poco rit.* *a tempo*

D7 G6 G7/D

C Bm Am7 C/D D7

G Ebmaj7 A9 D

D Em7 A7 Em A9

D D/C# Em7 A7

*pp*

Em7 A6 D Bm

*mf*

Em A7 D

Dmaj7 Em7 A7 Em7 A9

D

*mp*

Em7/A

A7/E

Em7/A

A7/E

Dmaj9

Em

G

A9

A7

3

*mf*

D6

D

D/F#

Em7/A

A7/E

Em7/A

A7/E

D

Dmaj7

D

Em

G

A9

F#/A#

Bm

Bm/A

G

G/A

A7/G

F#m

Bm

Em7(b5)/Bb

D/A

F#/A#

Bm

E/G#

A

Dmaj7

D/F#

Em7

A7

Em7

A7

D6

Dmaj7

D

Em

G

Em

Gm7/D

Gm7

C7

F

F

F/A

Gm7

C7

Gm7

C7

F6

Fmaj7

Dm7

G7

C

Cm

Am9(b5)/C

Bm

Em7

Am7

D7

G

C/G

G

F#m7(b5)

B7

Em

Dm7

G7

C Cm Cm(maj7)

Bm Em Am7 D7

G Eb7 G/D Cm6/G G

Cm6/G G Ebdim7 G

G F#m7(b5) B7

Em Dm7 G7

C B7 Em

A7 D7

G F#m7(b5)

B7 Em Dm7

G7

C

B7

Em B7/D# G/D

Cm6

G/D

D7

G 8va

loco

Cm7

F7

Bbmaj7

Gm7

Cm7

F7

Bbmaj7

Gm7

Cm7

F7

Dm7

Gm7

Chords: Eb Ebmaj7 Edim7 D/F#

8va  
6  
7  
loco

Chords: G F#m7 B7

Chords: Em Dm7 G7

loco

8va

Chords: C B7 Em B7/D# G/D Cm6

loco

8va

Chords: G/D D7 G

Cm7 F7 B $\flat$  Gm

Cm7 F7 B $\flat$  Gm Cm7

F7 Dm7 Gm7 Cm7 F7

D/F $\sharp$  G/F C/E F/E $\flat$

B $\flat$ /D A $\flat$ /C G/B C/B $\flat$

F/A

Bb/Ab

Eb/G

G7

C

Bm7(b5)

E7(b9)

Am

Gm7

C

F

E7

Am7

8<sup>va</sup>

Am7/G  
15<sup>ma</sup>

D/F#

loco

G

Bb

Ab(9)/C

Bb(9)/D

Bb

loco

Chord progression: Eb, Dm7(b5), G7

Chord progression: Cm, Bbm, Eb7

Chord progression: Ab, G7, Cm, G7/B, Eb/Bb, Abm6

Chord progression: Eb/Bb, Bb, Eb/G, Cm7

Chord progression: Fm7, Bb7, G/B, Cm7, Cm7/Bb

Abmaj7

Bb7sus

Gb(9)

Cm7/F

Gb(9)/E

8va

loco

Eb

Fdim7

Eb

Fdim7

Eb

8va

loco

loco

Bm7(b5) G#dim E7 Am E7

*R.H.* *poco rit.*

Slowly ♩ = 88

C Cmaj7 C6 C C/E Dm

*mp*

Dm7 G7 C Cmaj7

C6 C Dm Dm7 G7

G7sus G7 C Cmaj7 C6 Cmaj7

Bm7(b5)      E7(b9)      Ab      Abmaj7      Ab6

Abmaj7      Bbm      Bbm2      Eb7

Ab      Abmaj7      Ab6      Abmaj7

Bbm      Eb7

Ab      E+      C7(b9)

*cresc.*      *rall.*

Fm Fm/Ab Fm/C Fm/Ab Gm7(b5)

*a tempo*  
*ff*

Bbm/F C/E C7(b9) Fm E+

Ab/Eb Dm7(b5) Bbm6/Db Bbm6 C7(b9)

*dim.*

C7 Db Fm/C

*mp*

C7 N.C. Fm Fm/Ab Fm

*dim.* *rit.* *a tempo*  
*mp*

Gm7(b5) Gm7(b5)/C Gm7(b5)

C7(b9) Fm Fm/C Fm

Fm/C Bbm6 Bbm6/Db C7

**A little faster**

Fm C7 Fm Fm/Ab Fm

*poco a poco accel.* *mf*

Gm7(b5) Gm7(b5)/C Gm7(b5)

C7(b9)

Fm

Fm/C

Fm

Fm/C

Bbm6

Bbm6/Db

C

C7(b9)

Fm

C7

Fm

Fm/Ab

Fm

Fm/Ab

Gm7(b5)

Gm7(b5)/C

Gm7(b5)

Gm7(b5)/C

Fm

E+

Ab/Eb

Dm7(b5)

Bbm6/Db

B $\flat$ m6

C7

N.C.

C7

Fm

Fm/C

Fm

Fm/C

Gm7( $\flat$ 5)Gm7( $\flat$ 5)/CGm7( $\flat$ 5)C7( $\flat$ 9)

Fm

E+

A $\flat$ /E $\flat$ Dm7( $\flat$ 5)B $\flat$ m6/D $\flat$ 

*Repeat ad lib. and fade*B $\flat$ m6

C

C7

N.C.

C7

# OTOÑAL

Por RAUL DI BLASIO

Moderately slow  $\text{♩} = 50$

Chord symbols: Cm, Fm7, Eb, Abmaj7, G7, Bb7, Eb, Bb7

Dynamic markings: *mp*, *red.*, *red. sim.*, *cresc.*, *mf*

Eb D7 G7(b9) Fm  
*dim.*

G7 Cm Fm  
*mp*

Cm Fm Eb Bb7

Ab G7 Cm Fm

Cm Fm Eb Bb7 Bdim7

Cm

G7

Ab7

G7

Cm

Fm7

Cm

Fm7

Cm

Abmaj7

G7

C7

Fm

Bbm7

Fm

Bbm7

Ab

G7

C7

dim. 10 10 10

*ped.*

9 6 6

Cadenza  
Cm

pp \* (with pedal)

Fm7

Cm

Fm7

3 3 3 3 3 3 3 3 3 3 3

Cm

A♭maj7

3 3 3 3 3 3 3 3 3 3 3

G7

*mp*

\*

Cm

*p**led.*

Fm7

*led. sim.*

Cm

*cresc.*

8vb

Fm7

Cm/Eb

*ff**r.h.*

Cm

D7

Ddim7

*appassionato*

5

Cm

Fm

Cm

G7(b9)

*dim.*

Cm

D $\flat$

A $\flat$

G7

Cm

Cm

D $\flat$

8<sup>va</sup>

Cm

D $\flat$  8<sup>va</sup>-----

8<sup>va</sup>-----

E $\flat$  8<sup>va</sup>-----

B $\flat$ /D

1. Ab/C

G/B G7( $\flat$ 9)

2. Ab/C (8<sup>va</sup>)-----

G/B

G7( $\flat$ 9)

B dim7 (8<sup>va</sup>)-----

*mf cresc.*

This system shows the final part of the piece. The right hand has a melodic line with a trill-like figure. The left hand has a bass line with chords. The piece concludes with a final chord.

G

*ff*

G7(b9) Cm Fm7

*cresc.* 6 *a tempo fff*

Cm Fm7 Cm Abmaj7

G7 Cm Fm7

Cm Fm7 Cm Abmaj7

G7

8<sup>va</sup>-----

*dim.*

Cm

Fm

Cm

Fm

Cm

A<sup>b</sup>maj7

G7

Cm

Fm

Cm

Fm

Cm

A<sup>b</sup>maj7

G7

*Repeat ad lib. and fade*

*cresc.*

# CORAZÓN DE NIÑO

Por RAUL DI BLASIO

Moderately ♩ = 88

Gm C C7 F B♭

*p*

(with pedal)

Gm7 A7 G/B A7 Dm

*mp*

NC. B♭ C7 F/A

B♭ Gm A7 Dm

*sim.*

Dm Dm/C B $\flat$  C7 F

*mf*

B $\flat$  Gm A7 A7/C $\sharp$  Dm

Dm

*dim.*

N.C.

*mp*

Gm C7 F

B $\flat$  B $\flat$ /A Gm A7

Dm

Gm C7 F/A

B $\flat$  B $\flat$ /A Gm A7

Dm *mf*

Dm B♭ C7 F

B♭ Gm A A/C# Dm

Dm B♭ C7 F

B♭ Gm A7 Dm

Dm B♭ C7 F

B $\flat$  Gm7 A7 Dm

Dm Dm/C B $\flat$  C7 F

B $\flat$  Gm A7 Dm

Dm

*cresc.*

8<sup>va</sup>

Gm (8<sup>va</sup>) C C7 F/A

*mf*

Bb (8va) ----- Bb/A Gm7 A

G/B (8va) A/C# Dm ----- 8va -----

Gm (8va) ----- C7 F/A

Bb (8va) ----- Bb/A Gm7 A7

G/B (8va) A7/C# Dm ----- N.C.

Dm B♭ C7 F

B♭ Gm A A/C# Dm

Dm B♭ C7 F

B♭ Gm A7 Dm

Dm B♭ C7 F

# LUNA DE PARÍS

Por PALACIOS ALEJANDRO JAEN

Latin, samba ♩ = 60

Dm9 E7 Dm9

*mp*

*Red.* *Red.* *simile*

E7 Dm9 E7 Dm9

E7 Dm9 E7

Dm9 E7 Dm9

E7 Dm9 E7

*cresc.*

Dm9 E7 Am

*mf*

Dm9 E7

*3*

Am Dm9

*b*

G13 Cmaj7 Am7

*b*

Dm7 E7 Am

G7 C

*mf*

G7 C Bm7(b5) E7

*tr*

F B7 E7

*gliss.*

Dm9 E7 Am

Dm9 E7 Am

*dim.*

Dm9 E7 Dm9 E7

*mp*

*red.* *red.* *simile*

Dm9 E7 Dm9

1. E7 2. E NC. Fm9

G7 Cm

Fm9 G7 Cm

Fm9 Bb13 Ebmaj7 Cm7

Fm9 G7 Cm

Bb7 Eb

*mf*

Bb7 Eb Dm7(b5) G7 Ab

D7 G Fm9 G7

*gliss.*

*cresc.* *f*

Cm Fm9 G7

3

Cm Fm9

6 6

Bb13 Ebmaj7 Cm7

Fm9 G7 Cm

*gliss.* *ff*

*sfz*

# MÉXICO, MÉXICO, MÉXICO

Por RAUL DI BLASIO

Moderato  $\text{♩} = 80$

Em

Bm7

*p*

(with pedal)

Am7

D9

Bm7(b5)

E7

Am7

D/F#

G

D/C

C

F#m7(b5)

B7

Em

D7/F#

*rall.*

Più allegro  $\text{♩} = 96$

Gmaj7

Cmaj7/G

Gmaj7

*mp*

*simile*

Cmaj7/G G(9)

G Bm Am7 D7

*simile*

Bm7(b5) E7 Am7 D7 Bm7 Em7

A7 Am7 D7 G

Bm Am7 D7 Dm7/F G7

C D/C Bm7 Em7 Am7 D7

G Em

*gliss.*

*mf*

Bm/D C D7 Dm6/F E7(b9)

Am7 D D/C Bm7 Em7 A7

A7 D7 Am7 D7

*gliss.*

G Bm/G C/G G

C/G G D7 G

Em7 Bm/D C G/B

Am7 G D7 G7sus

C Em

F G7 Gm/Bb A7 F G7

Em7 Am7 Dm7 G7

C

Am Em/G F G

Gm/Bb A7 F G Em7 Am7

Chords: Dm7, G7, Am, Em, F, C, G, Am, Em, F, C, F, C, G, C, Am, Em/G, F, G/F.

Gm/Bb

A7

F

G7

Em7

Am7

1.  
D7

G7

2

Dm7

G7

C

Am

F

G7

C

Am F G

Am Em F C

F C G C

Am Em F C

F C G C G C

# PENÉLOPE

Letra por JOAN MANUEL SERRAT  
Música por AUGUSTO ALGUERO

Moderately bright  $\text{♩} = 88$

Dm Am7 Dm Em/D Dm/A Am7 Dm Am7 Dm

Em/D Dm/A Am7 B $\flat$  Fmaj7 B $\flat$  C/B $\flat$  B $\flat$  Am7 B $\flat$  Fmaj7 B $\flat$

C/B $\flat$  Dm/A C7/B $\flat$  Dm Am7 Dm Em/D Dm/A Am7 Dm Am7 Dm

Em/D Dm/A Am/D Gm Gm/C C F F2

B♭maj7

G/B

E7(♭9)

A7sus

A7sus

A7(#5) A7

Dm

A9/C#

Dm7/C

G/B Gm7/B♭ A Dm

Dm

Gm7

C

Fmaj7

B♭

1.

Em7(b5) A7( $\begin{smallmatrix} \flat 9 \\ \sharp 5 \end{smallmatrix}$ )

2.

A Dm A7/C# Dm7/C G/B Bbmaj7 A7 D

A7/C# F#m Bm

F#m/A A/G G Gmaj7 F#m7

Em A7 Dsus D D2 D

Dsus D D2 D  
8va-----

A/C#

Bm

F#m/A

A/G G

Gmaj7 F#m7

Em7

A7

Dsus

D

D2

D

Gm7

C7

F

C/E Am7(b5)/Eb D

Gm C7/Bb

*mp*

F/A Bb Em7(b5)

A A7(#5) Dm A/C# Dm7/C G/B Bbmaj7 F/A

Gm7 C7

*mf*

8va

Fmaj7  
(8<sup>va</sup>)

Bbmaj7

Em7(b5)  
(8<sup>va</sup>)

Em7(b5)/A

A7(#5)

Dm Am7 Dm Em/D Dm/A Am7 Dm Am7 Dm Em/D Dm/A Am7

Bb Fmaj7 Bb C/Bb Bb Am7 Bb Fmaj7 Bb C/Bb Dm/A C7/Bb

Dm Am7 Dm Em/D Dm/A Am7 Dm Am7 Dm Em/D Dm/A Am/D

Em Bm7 Em F#m7(b5)/E Em/B Bm7 Em Bm7 Em F#m7(b5)/E Em/B Bm7

Em Em(maj7)

Em7 Em6 F Fmaj7

Dm7/F F Eb

Cm7 Am7(b5) D r.h. 3

C#m7 Bm7 E7

Amaj7/C# Dmaj7 G#m7(b5)

C#7 F#m F#m(maj7)/E#

F#m7/E D#m7(b5) Dmaj7 F#m/C#

A/B Bm Amaj7 A7/G  
8va-----

gliss. N.C. ff 8vb-----

# EL PIANO DE AMÉRICA

Por RAUL DI BLASIO

Slowly and freely ♩ = 60

A $\flat$

*cresc.*

E

*p*

C

Dm/C

C

Csus

*dim.*

*pp*

*rit.*

Moderately and flowing ♩ = 144

N.C.

C F/C G7/C C

*Red.* *Red.* *Red.* *Red.*

Basso continuo line for the second system, showing a slur over four notes.

C F/C G7/C C

*Red.* *Red.* *Red.* *sim.*

Basso continuo line for the third system, including a dynamic marking *sim.*

C F/C G7/C

*p.* C C F/C G7/C

Basso continuo line for the fourth system, including a dynamic marking *p.*

C F/C G7/C C

*mf*

$\bar{p}$ .

C6 F/C G/C Em

$\bar{p}$ .

$\bar{p}$ .

$\bar{p}$ .

$\bar{p}$ .

Am Dm G Em

$\bar{p}$ .

$\bar{p}$ .

$\bar{p}$ .

$\bar{p}$ .

Am Dm G7 C F/C

$\bar{p}$ .

$\bar{p}$ .

$\bar{p}$ .

$\bar{p}$ .

$\bar{p}$ .

G7/C C C F/C G7/C

$\bar{p}$ .

$\bar{p}$ .

$\bar{p}$ .

$\bar{p}$ .

$\bar{p}$ .

♩ C F/C G7/C C C/B

*mf*

Am Dm G Em

*p.*

Am Dm G Em

*p.*

Am Dm G Am

*rall.* *a tempo*

*p.*

Em F

*mf*

*p.*

Cmaj7 Cmaj7/B Am

Em To Coda ⊕ F

G7 Dm

F G Dm/F C/E

G/D C F/C G/C

*gliss.*

C F/C G/C

*p.*

With expression ( $\text{♩} = \text{♩}$ )

Ab/C Ab *tr*

*Red.* \*

E

*Red.* \*

C

*Red.* \* *cresc.*

Broadly ( $\text{♩} = \text{♩}$ )

N.C.

*ff*

*cresc.* *rall.*

*f a tempo*

*sim.*

E $\flat$  A $\flat$ /E $\flat$  B $\flat$ /E $\flat$  E $\flat$

*p.* *red.*

C $m$  F $m$  B $\flat$  G $m$

*p.*

C $m$  F $m$  B $\flat$  G $m$

*p.*

C $m$  F $m$  B $\flat$

Cm Gm

Ab Eb

Cm Gm

Ab Bb

Ab Bb

Ab Bb/Ab

Gsus G *dim.* D.S. al Coda

⊕ Coda F G *mf*

6 F

G G/F C/E G/D *dim.*

C F/C G/C C

*mp*

C F/C G/C C

C F/C G/C C

C F/C G/C Slower N.C.

*rit.*  
*p*

G7 C

*rit.*  
8va

# ROSALINDA

Por RAUL DI BLASIO

Slowly ♩ = 69

Dmaj7

G/D

Dmaj7

G/D

Dmaj7

Bm7

B<sup>b+</sup>

D/A

Gmaj7

Dmaj7/F#

(a tempo)

sim.

Bm7

B<sup>b+</sup>

D/A

C#m7(b5)

Bm7

1.

G#m7(b5)

Bm/F#

Em7

Em/D

A/C#

Em7

A7

2.

Em7

A7

rit.

rit.

D Am7/D Bm7 Em D7

G Dmaj7

*a tempo*

Em A7

D Am7 D D/C G

D

Tempo I

Dmaj7

Em7

A7

To Coda ⊕

Bm7 Bb+

D/A

Gmaj7

Dmaj7/F#

D7/F#

Bm7

Bb+

D/A

C#m7(b5)

Bm7

Bm/A

A7

D

*accel.*

Bb/D

D+

D

Em7

A7

*D.S. al Coda*

D

Em7

Bm7

Am7

D7

♩ Coda

Bm7

Em

A7

*accel.*

*cresc.*

G#m7(b5)

Gm

D+

D

Em/D

A7

Dmaj7

*rit.*

*decresc.*

G/D

Dmaj7/F#

G/D

A7

Slowly

D

*tr*

## SOLO

Por RAUL DI BLASIO

Gently, in two  $\text{♩} = 56$ 

Am G/A

*pp* *p*

*red.* *red.* *red.*

Am G/A F/A G/A

*sim.*

F G Am F G C Dm C/E

*red.* *red.* *red.* *red.* *red.* *red.* *sim.*

B $\flat$  F/A Gm Dm/F E $\flat$  A7

*red.*

Dm Gm/D Dm

*mp*

Dm Am/C B $\flat$  F/A

Gm Dm/F B $\flat$  A7

Dm Am/C B $\flat$  F/A

Gm Dm/F B $\flat$  C Dm

B $\flat$  C Dm B $\flat$  C Dm

Dm Am/C B $\flat$  F/A

Gm Dm/F B $\flat$  A7

Dm Am/C B $\flat$  F/A

Gm Dm/F B $\flat$ maj7 C Dm

Bbmaj7 C Dm Bbmaj7 C D

*cresc.*

Gm C F Dm

*mf*

Gm A7 Dm

D7 Gm C F

Dm Gm A7

*dim.*

Dm C/D

*p*

1 2 1 1 2 1 *sim.*

Dm C/D

Bb/D C/D

*mp*

Gm Dm/F Eb Bb

Cm Gm/Bb Ebmaj7 D7

3

Gm Dm/F Eb Bb

Cm Gm/Bb Ebmaj7 F Gm

Ebmaj7 F Gm Ebmaj7 F G

*cresc.*

Cm F Bb Gm

*mf*

Cm D7 Gm G7

Cm F Bb Gm

Cm D7 Gm

Ebmaj7 F Gm Ebmaj7 F

Gm Ebmaj7 F Gm Ebmaj7 F

G

*Ad.*

# TEARS OF LOVE

(Canción Para Hilario)

Por RAUL DI BLASIO

Slowly and freely

C/G Am/E C/E G/D F G

*p*

*rit. e dim.*

Red. Red. Red. Red. Red. Red.

Slowly ♩ = 50

A A/G# F#m

*espres.*

*p*

Red. Red. (sim.)

D D/C# Bm

D/E E D/E E A A/G# F#m

*poco rit.*

*mp*  
*a tempo*

Chords: C#m/E, D, A/C#

Chords: Bm, G, E7, A

Chords: Bm7, E7

Chords: A, Amaj7, F#m, F#m/E, D6

Chords: E, C#m, F#m

Bm E7 F#m F#m/E#

A/E Amaj7 A7 Dmaj7 E7/B C#m7/B C#7(#9)

F#m F#m/E A/E A7 A/D D

Bm7 E7 A

F#m F#m/E

D F#m/C# Bm

G E7 A<sup>+</sup> A7 8va

*mf* *poco rit.*

D (8va) Bm

*ff a tempo*

Bm (8va) Bm/A G

D/A Em Cmaj7 A7

*rit. e dim.*

D

8va

*mp*

(8va)

Bm

D/A

G

(8va)

A7

Slower

Bm

Bm/A#

*poco rit.*

D/A

D7/A

Gmaj7

A7/G

D/A

Gm/D

D

A7/D

D

A7/D

D

# TIEMPO DE PRIMAVERA

Por RAUL DI BLASIO

Andante  $\text{♩} = 60$

Chord symbols: G, G2, G, D/F#, Em, Bm/D, Am G/B, C, D, D, C/E, D/F#, D7, G, D/G, Em/G, Bm/G, C/G, G, C/G D/G, C/G D/G, D/G G, Am/G, G, C/G D/G.

Performance markings: *p*, *mp*, *cresc.*, *mf*, *sim.*, *rit.*

Allegretto  $\text{♩} = 92$

G D/F#

*mp*

*ped.* *ped.*

Em Bm/D

*simile*

Am7 D G D/F#

Em Bm/D Am7 D7

G D/F# Em D

*mp* *cresc.*

G D/F#

*mf*

Em Bm

Am7 D7 G D/F#

Em D C D D/C

Bm Em C Am

*cresc.*

F# 8va----- F#7

*f* *dim.*

Bm F#m/A

*mf*

Em A7 D 8va-----

Em A D D/C# Bm

Em

A

D

F#7

Bm

F#m/A

*mf*

Em

A7

D

8va-----

Em

A

D

D/C#

Bm

*cresc.*

Em

A

F#7(b9)

*f*

Bm A D A7/D

*con energia*  
*mp*

D A/C# D A7/D

D A7/C# Bm7 A7

*dolce*

D A7/C# Bm7 A7

D A/C# Bm F#m/A

G D/F# Em A7

Am7 D

*cresc.* *mf*

D/F# Em

Bm Am D

G D/F# Em D

C D Bm Em

*cresc.*

C Am F#

*f*

G/F# F# Bm(9) Bm

A/F# G/F# N.C.

*cresc.*

Bm F#m/A

*mf*

Em A7 D 8va

Em7 A D Bm

Em A D A/C#

*mp*

Bm A7 D A/C#

Bm A7 D A/C#

Bm F#m/A G D/F#

Em A7 Am7 D

*cresc.*

G D/F#

*f*

Em Bm/D D7

*Repeat ad lib. and fade*

*simile*

6

# VOLVIENDO A CASA

Por RAUL DI BLASIO

Moderately fast ♩ = 116

Bm/D

Bm

D  
*sim.*

Em7

F#m7

G

A7

D

Em

A7

To Coda ☼

D

Em

A7

D

Em A7 D Em A7

D Bm

D D7

G B7 Em7

G F#m7

G

A

G

F#m7

G

*D.S. al Coda*

A

G/A

A6

G/A

⊕ Coda

D

Bb

D

B $\flat$  A G/A A7 G/A

B $\flat$  A $\flat$ /B $\flat$  B $\flat$

E $\flat$  8<sup>va</sup> Cm/E $\flat$

Cm (8<sup>va</sup>) E $\flat$  E $\flat$ 7

A $\flat$  (8<sup>va</sup>) C Fm7

Ab Gm7

Ab Bb

Ab

Gm7 Ab

Bb Ab/Bb Bb6 Ab/Bb

E $\flat$   
8<sup>va</sup>

E $\flat$ 6

Cm  
(8<sup>va</sup>)

E $\flat$

Fm7  
(8<sup>va</sup>)

Gm7

A $\flat$

B $\flat$

E $\flat$

Fm7

B $\flat$ 7

E $\flat$

C7 Fm7 Bb7

Eb C7 Fm7

Bb7 Eb B

Eb B Bb9

*rit.*

Eb Eb6 Eb

8va