

Concerto pour deux voix

Violin 1

Concierto para una sola voz

Saint Preux
Arg. Mariachi
Cumbeto Pérez

arco

p

mf

6

(8va)

pizz.

p

11

16

arco

23

8

8

mf

35

38

V

42

f

A

B

C

D

E

F

45

48

G

H

p

60

I

J

4

mf

70

8va

K

pizz.

p

75

80

Larco

85

M

89

7

pizz.

Concerto pour deux voix

Violin 2

Concierto para una sola voz

Saint Preux

Arg. Mariachi

arco

p

A

mf

p

C

arco

D

8

E

mf

f

F

42

45

48

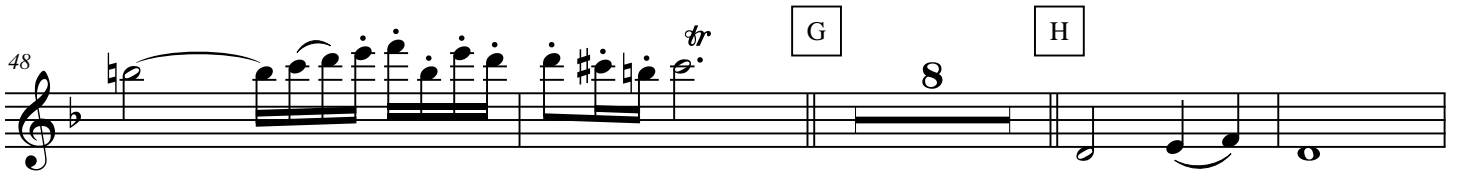

60

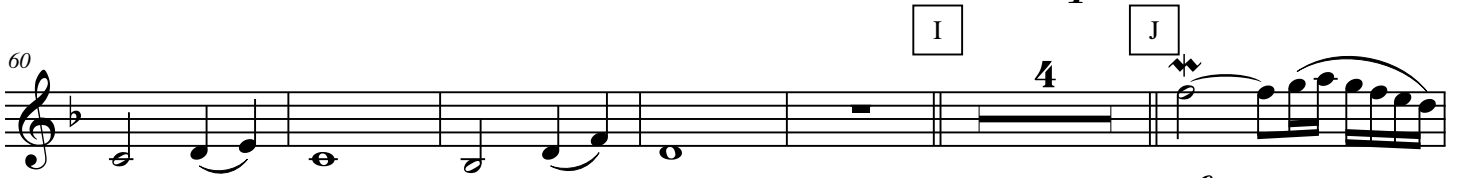

70

75

80

85

M

89

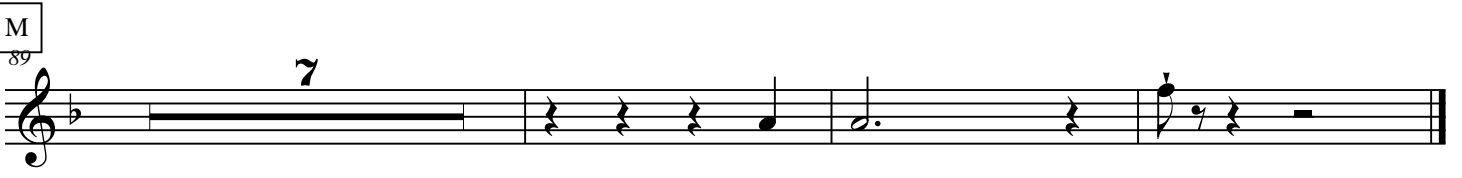

Concerto pour deux voix

Violin 3

Concierto para una sola voz

Saint Preux
Arg. Mariachi

p *mf* *pizz.* *p* *arco* *mf* *f*

44

48

G H

61

I J

70

K

75

80

L arco

85

M

89

7

Concerto pour deux voix

Trumpet in B \flat 1

Concierto para una sola voz

Saint Preux
Arg. Mariachi

3

A

7

B

8

C

18

21

D

E

F

25

8

8

8

44

G

50

H

55

mf

mp

mp

mp

mp

mp

mp

60

I 65 3 J

71 K L 7 mf

82 8^{va}

(8^{va}) M 8

98

Concerto pour deux voix

Trumpet in B \flat 2

Concierto para una sola voz

Saint Preux
Arg. Mariachi

arco

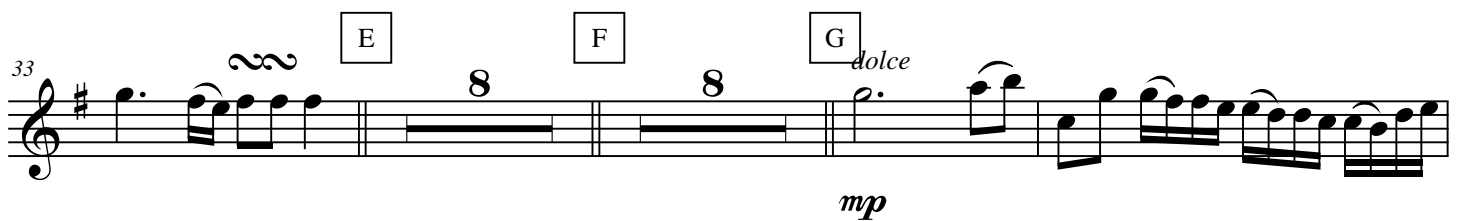
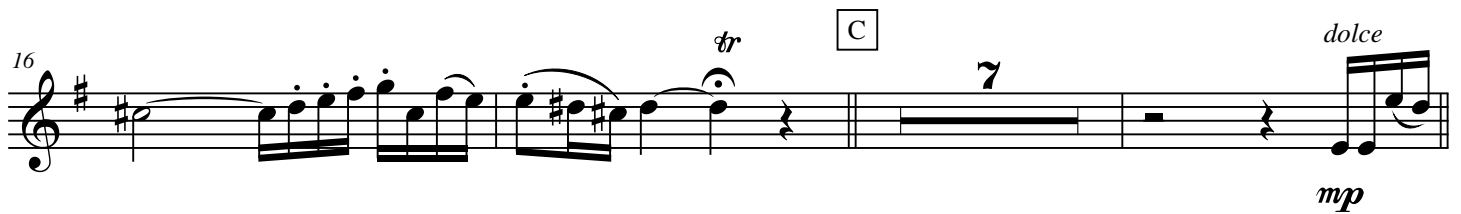

57 H

mp

62 I

mf

66 J

4

K 73 *con brio*

mf

76

80 *tr* L **7** M *dolce*

mp **9**

90

rit.

94

tr

Concerto pour deux voix

Vihuela

Concierto para una sola voz

Saint Preux
Arg. Mariachi

4

mf

D min A7 D G m/B^b C F

10

mf B^{°7} A7 C D min A7 D G min/B^b

16

C F B^{°7} A7 D G min C

22

F A D m B^b *mp* E7

28

D m/A A E D min A7 D G min/B^b C

33

F B^{°7} A7 D min A7 D

39

G min/B^b C F *mf* B^{°7} A7

45

Concerto pour deux voix

2

G D min G min C F B \flat

50

mp
G min A7 D min **D** min G min

55

C F B \flat *mp* G min A7

60

I D min B \flat B dim A7

65

J *mf* D min B \flat B dim A7 **D** min

69

mf A7 D G m/B \flat C F B $^{\circ}$ 7 *mf* A7

74

L D min A7 D G min/B \flat C F

81

B $^{\circ}$ 7 A7 **M** G min C F A

87

mp D m B \flat E7 A D m6 *rit.*

93

Concerto pour deux voix

Guitarron

Concierto para una sola voz

Saint Preux
Arg. Mariachi

52

H
58

mp

64

I

J

mf

mf

71

K

mf

79

L

86

M

mp

92

rit.