

FIFTH
EDITION

THE B^b REAL BOOK

FOREWORD

The Real Book in B Flat is the first transposition book of its kind. It offers the horn player the luxury of on-the-spot sight reading without having to transpose.

In keeping with the standard set by its parent, The Real Book, the B flat Real Book has been re-edited** to insure accuracy of the transpositions. In an effort to give even more to the horn player, the editors have carefully omitted as many as fifty tunes considered to be non-essential horn charts and replaced them with over one hundred charts more essential to the horn player.

As with The Real Book, the B flat Real Book has been professionally copied and printed, with all two-page tunes facing one another. Also the composer of every tune is listed, and in most cases examples of recordings on which the tune can be found is listed as well.

The Real Book in B Flat was a long time coming, but now it has finally arrived, accurate, neat, and ready to be smoked. The editors sincerely hope you will have many hours of musical enjoyment playing from the B flat Real Book.

**The very first printing of the Real Book in B Flat (one hundred copies) was sent to the press immediately after the manuscript was finished. Thus the book was edited by the copyist alone. The copyist turned out to be human, and humans do make mistakes. Since the book has now been re-edited by the publishers, this, the FIFTH EDITION is the most accurate book of its kind. So Enjoy!!

THE REAL BOOK ^{B^b}

A

A CALL FOR ALL DEMONS	1
A CHILD IS BORN	2
A FAMILY JOY	4
A FINE ROMANCE	3
A FOGGY DAY	6
A NIGHT IN TUNISIA	7
AFRICAN FLOWER	8
AFRO BLUE	9
AFTERNOON IN PARIS	10
AIREGIN	11
ALICE IN WONDERLAND	12
ALL BLUES	13
ALL IN LOVE IS FAIR	14
ALL MY TOMORROWS	15
ALL OF ME	16
ALL OF YOU	17
ALL THE THINGS YOU ARE ..	18
ALONE TOGETHER	19
ANA MARIA	20
AND NOW, THE QUEEN	22
AND ON THE THIRD DAY	23
ANGEL EYES	24
ANTHROPOLOGY	25
APRIL IN PARIS	26
APRIL JOY	27
ARISE, HER EYES	28
ARMAGEDDON	30
AROUND AGAIN	22
AS TIME GOES BY	31
AU PRIVAVE	32
AUTUMN IN NEW YORK	33
AUTUMN LEAVES	36
AY, ARRIBA!	34

B

BALLET	37
BATTERIE	38
BEAUTIFUL LOVE	39
BEAUTY AND THE BLAST	40
BENEATH IT ALL	41

B Cont.

BESSIE'S BLUES	42
BEWITCHED	43
BIG NICK	44
BITTER SUITE IN THE OZONE	45
BLACK DIAMOND	46
BLACK NARCISSUS	47
BLACK NILE	48
BLACK ORPHEUS	49
BLESSED RELIEF	50
BLUE BOSSA	51
BLUE COMEDY	52
BLUE IN GREEN	53
BLUE MONK	54
BLUE ROOM	55
BLUESETTE	56
BLUES FOR ALICE	57
BLUE TRAIN	58
BODY AND SOUL	59
BOPCILITY	60
BOSTON MARATHON	61
BRAINVILLE	62
BRIGHT SIZE LIFE	64
BROADWAY BLUES	65
BROWNOUT	66
BUT BEAUTIFUL	67
BUTTERFLY	68

C

CANYON SONG	72
CAPTAIN MARVEL	70
CEORA	73
CENTRAL PARK WEST	156
CHEGA DE SAUDADE	74
CHELSEA BELLS	76
CHELSEA BRIDGE	77
CHEROKEE	78
CHICKEN FEATHERS	79
CHILDREN'S SONG	80
CHIPPIE	85
COLORS OF CHLOE	82
COME SUNDAY	88

COMO EN VIETNAM	86
CON ALMA	89
CONCEPTION	90
CONFERENCE OF THE BIRDS	91
CONFIRMATION	92
CORAL	93
CORCOVADO	94
COTTONTAIL	95
COULD IT BE YOU	96
COUNTDOWN	97
COUNTRY ROADS	98
CRESCENT	99
CRYSTAL SILENCE	100

D

DAAHOUD	101
DANCING ON THE CEILING	102
DARN THAT DREAM	103
DAYS AND NIGHTS WAITING	104
DAYS OF WINE AND ROSES, THE ..	105
DAY WAVES	106
DEARLY BELOVED	107
DEAR OLD STOCKHOLM	108
DELORES	109
DELUGE	116
DE POIS DE AMOR O'VAZIO	110
DESAFINADO	112
DESERT AIR	114
DEXTERITY	117
DJANGO	120
DOIN' THE PIG	118
DOLPHIN, THE	121
DOLPHIN DANCE	122
DOMINO BISCUIT	123
DONNA LEE	124
DON'T BLAME ME	125
DON'T GET AROUND MUCH ANYMORE	126
DUKE, THE	127
12-4 2-4/DUPLICITIES	128

E

EASY LIVING	129
EASY TO LOVE	130
ECCLUSIASTICS	131
EIDERDOWN	132
EIGHTY ONE	134

EL GAUCHO	135
ELIZETE	136
EMPATHY	137
EPISTROPHY	138
EQUINOX	139
EQUIPOISE	140
E.S.P.	141
EXERCISE #3	142
EXERCISE #6	143

F

FABLES OF FAUBUS	144
FALL	146
FALLING GRACE	147
FALLING IN LOVE WITH LOVE	148
FEE-FI-FO-FUM	149
FEELINGS AND THINGS	150
FIELDS WE KNOW, THE	151
FIVE HUNDRED MILES HIGH	152
502 BLUES	153
FLAGS	156
FOLLOW YOUR HEART	154
FOOTPRINTS	157
FOREST FLOWER	158
FOR HEAVENS SAKE	159
FORTUNE SMILES	160
FOUR	161
FOUR ON SIX	162
FOUR WINDS	163
FREDDIE THE FREELoader	164
FREEDOM JAZZ DANCE	165

G

GARY'S WALTZ	166
GEMINI	167
GENERAL MOJO'S WELL LAID PLAN	168
GENTLE RAIN	169
GIANT STEPS	170
GIRL FROM IPANEMA, THE	171
GLORIA'S STEP	172
GOD BLESS THE CHILD	173
GOLDEN LADY	174
GOODBYE PORKPIE HAT	175
GOOD EVENING MR. AND MRS.	
AMERICA	176

G Cont.

GRAND CENTRAL	178
GREEN DOLPHIN STREET	179
GREEN MOUNTAINS	180
GROOVIN' HIGH	181
GROW YOUR OWN	182

H

HALF NELSON	184
HASSAN'S DREAM	185
HAVE YOU MET MISS JONES ...	186
HEAVEN	187
HELLO, YOUNG LOVERS	188
HENNINGER FLATS	190
HERE'S THAT RAINY DAY	191
HERZOG	192
HEY THERE	194
HOLD OUT YOUR HAND	195
HOTEL HELLO	198
HOTEL OVERTURE	196
HOTEL VAMP	197
HOUSE OF JADE	201
HOW HIGH THE MOON	202
HOW INSENSITIVE	203
HOW MY HEART SINGS	204
HULLO, BOLINAS	205

I

I CAN'T GET STARTED	208
ICARUS	206
I COULD WRITE A BOOK	209
ICTUS	38
IDA LUPINO	210
IF YOU NEVER COME TO ME ...	212
I GOT IT BAD	213
I LET A SONG GO OUT OF MY HEART .	214
I LOVE YOU	215
I'LL REMEMBER APRIL	218
I'M ALL SMILES	216
I MEAN YOU	219
IMPRESSIONS	220
I'M YOUR PAL	221
IN A MELLOW TONE	222
IN A SENTIMENTAL MOOD	223
INCHWORM	224
INDIAN LADY	225

I Cont.

INNER URGE	229
INSIDE IN	226
INTERPLAY	230
INTREPID FOX	231
IN YOUR OWN SWEET WAY	232
IN YOUR QUIET PLACE	233
INVITATION	234
I REMEMBER CLIFFORD	235
IRIS	236
I SHOULD CARE	237
ISN'T IT ROMANTIC	238
ISOTOPE	239
ISRAEL	240
IT DON'T MEAN A THING	241
IT'S A RAGGY WALTZ	242

J

JELLY ROLL	243
JINRIKISHA	244
JORDU	245
JOURNEY TO RECIFE	246
JOY SPRING	247
JU-JU	248
JUMP MONK	250
JUNE 15th, 1967	252
JUST FRIENDS	249

L

LADY BIRD	256
LA FIESTA	254
LAMENT	257
LAS VEGAS TANGO	258
LAZY BIRD	259
LEROY THE MAGICIAN	260
LIE AWAKE	261
LIKE SOMEONE IN LOVE.....	262
LIMEHOUSE BLUES	263
LITHA	264
LITTLE B'S POEM	266
LITTLE NILES	267
LITTLE WALTZ	270
LITURGY	268
LONG AS YOU KNOW YOU'RE LIVING YOURS	271
LONG AGO AND FAR AWAY	272

L Cont.

LONNIE'S LAMENT	273
LOOK TO THE SKY	274
LOOKING BACK	275
LUCKY SOUTHERN	276
LULLABY OF BIRDLAND	277
LUSH LIFE	278

M

MAGICIAN IN YOU, THE	280
MAIDEN VOYAGE	281
MAJOONG	286
MALLET MAN	282
MAN IN THE GREEN SHIRT	284
MAY DANCE	287
MEDITATION	288
MEMORIES OF TOMORROW	289
MEMPHIS UNDERGROUND	305
MEVLEVIA	290
MICHELLE	292
MIDNIGHT MOOD	293
MILANO	294
MINORITY	295
MISTY	296
MIYAKO	297
MOLTEN GLASS	298
MOMENT'S NOTICE	299
MONTAGE	300
MOOD INDIGO	301
MOONCHILD	93
MOON GERMS	302
MORE I SEE YOU, THE	303
MOTHER OF THE DEAD MAN	304
MR. P.C.	305
MY FAVORITE THINGS	306
MY FOOLISH HEART	307
MY FUNNY VALENTINE	308
MY LITTLE BOAT	309
MY ONE AND ONLY LOVE	310
MY ROMANCE	311
MY SHIP	314
MYSTERIOUS TRAVELER	312

N

NAIMA	315
-------------	-----

N Cont.

NARDIS	316
NEFERTITI	317
NEVER WILL I MARRY	318
NICA'S DREAM	319
NIGHT AND DAY	320
NIGHT DREAMER	321
NIGHT HAS A THOUSAND EYES ...	322
NIMBUS	323
NONSEQUENCE	324
NOSTALGIA IN TIMES SQUARE ...	326

O

OLEO	327
OLHOS DE GATO	328
ONCE I LOVED	329
ONE FINGER SNAP	330
ONE NOTE SAMBA	331
OPEN YOUR EYES, YOU CAN FLY .	332
ORBITS	334
ORNITHOLOGY	335
OUT OF NOWHERE	336

P

PASSION DANCE	337
PEACE	340
PEACHES EN REGALIA	338
PEARLIE'S SWINE	341
PEE WEE	342
PEGGY'S BLUE SKYLIGHT	343
PENSATIVA	344
PENT-UP HOUSE	346
PERI'S SCOPE	347
PFRANCING (NO BLUES)	348
PINOCCHIO	349
PITHYCANthropUS ERECTUS	350
PLAYED TWICE	351
PORTSMOUTH FIGURATIONS	352
PRELUDE TO A KISS	353
PRINCE OF DARKNESS	354
PUSSY CAT DUES	355

Q

QUIET NOW	356
-----------------	-----

R

RAVEN, THE.....	357
REAL GUITARIST, THE.....	358
RECORDAME.....	359
RED CLAY.....	362
REINCARNATION OF A LOVEBIRD.....	360
RESOLUTION.....	363
'ROUND MIDNIGHT.....	364

S

SAGA OF HARRISON CRABFEATHERS..	365
SAME SHAME.....	366
SATIN DOLL.....	367
SCOTCH 'N' SODA.....	368
SCRAPPLE FROM THE APPLE.....	369
SEA JOURNEY.....	370
SELF PORTRAIT IN 3 COLORS.....	372
SEMBLENCE.....	373
SENIOR MOUSE.....	374
SERENADE TO A CUCKOO.....	377
SEVEN COME ELEVEN.....	378
SEVEN STEPS TO HEAVEN.....	379
SHADES OF LIGHT.....	380
SHADOW OF YOUR SMILE.....	381
SIDEWINDER.....	382
SING ME SOFTLY OF THE BLUES.....	383
SKATING IN CENTRAL PARK.....	384
SLOWLY GONE, BYGONE.....	385
SOLAR.....	386
SOLITUDE.....	387
SOMEDAY MY PRINCE WILL COME.....	388
SOME OTHER TIME.....	389
SOME SKUNK FUNK.....	390
SOMETIME AGO.....	392
SONG.....	393
SONG FOR MY FATHER.....	394
SONG IS YOU, THE.....	395
SON OF MR. GREEN GENES.....	396
SOPHISTICATED LADY.....	397
SORCERER, THE.....	398
SO WHAT.....	399
SPACE CIRCUS PART 1.....	400
" " " 2.....	402
SPAIN.....	482
SPEAK NO EVIL.....	404
SPIRAL DANCE.....	405
SPRING IS HERE.....	406
STAR-CROSSED LOVERS.....	407
STELLA BY STARLIGHT.....	408

S CONT.

STEPS.....	409
STOLEN MOMENTS.....	410
STOMPIN' AT THE SAVOY.....	411
STRAIGHT, NO CHASER.....	412
STUFF.....	413
SUGAR.....	414
SUMMER SAMBA.....	415
SWEDISH PASTRY.....	416
SWEEPING UP.....	200
SWEET GEORGIA BRIGHT.....	417
SWEET HENRY.....	418
SWEET RAIN.....	419

T

TAKE FIVE.....	420
TAKE THE "A" TRAIN.....	421
TAME THY PEN.....	422
TELL ME A BEDTIME STORY.....	424
THERE IS NO GREATER LOVE.....	423
THERE WILL NEVER BE ANOTHER YOU.....	426
THEY CAN'T TAKE THAT AWAY FROM ME... ..	427
THINK ON ME.....	428
THREE FLOWERS.....	429
TIME REMEMBERED.....	432
TONES FOR JOAN'S BONES.....	430
TOUGH TALK.....	433
TRAIN SAMBA.....	434
TRANCE.....	435
TRISTE.....	436
TUNE-UP.....	437
TURN OUT THE STARS.....	438

U

UNQUITY ROAD.....	439
UP JUMPED SPRING.....	440
UPPER MANHATTAN MEDICAL GROUP	441

V

VASHKAR.....	442
VERY EARLY.....	443
VIRGO.....	444

W

WAIT TILL YOU SEE HER.....	445
WALKIN'.....	446
WALTER L.	447
WALTZ.....	448
WALTZ FOR A LOVELY WIFE.....	449
WALTZ FOR DERBY.....	450
WALTZIN'.....	451
WAVE.....	452
WE'LL BE TOGETHER AGAIN.....	453
WELL YOU NEEDN'T.....	454
WEST COAST BLUES.....	455
WHAT AM I HERE FOR.....	456
WHAT ARE YOU DOING THE REST..	
OF YOUR LIFE.....	457
WHAT IS THIS THING CALLED....	
LOVE.....	460
WHAT WAS.....	458
WHEN I FALL IN LOVE.....	461
WHEN SUNNY GETS BLUE.....	462
WHERE ARE YOU.....	463
WILD FLOWER.....	464

WINDOWS.....	46
WINGS OF KARMA.....	46
WITCH HUNT.....	46
WOODY'N YOU.....	47

Y

YES OR NO.....	47
YESTERDAY.....	47
YESTERDAYS.....	47
YOU ARE THE SUNSHINE OF MY LIFE..	47
YOU ARE TOO BEAUTIFUL.....	47
YOU DON'T KNOW WHAT LOVE IS.....	47
YOU TOOK ADVANTAGE OF ME.....	47
Untitled Tune.....	47
" ".....	48
" ".....	48

ADDITIONS

ALFIE.....	1
BLACK MONDAY.....	2
CONTEMPLATION.....	3
THE DISGUISE, THE SPHINX.....	4
KELO.....	5
I'M AFRAID.....	6
MR. JIN.....	7
OLINOQUI VALLEY.....	8
PERFECT LOVE, JAMALA.....	9
PLAIN JANE.....	10
REFLECTIONS.....	11
ROAD SONG.....	12
VALSE HOT.....	13

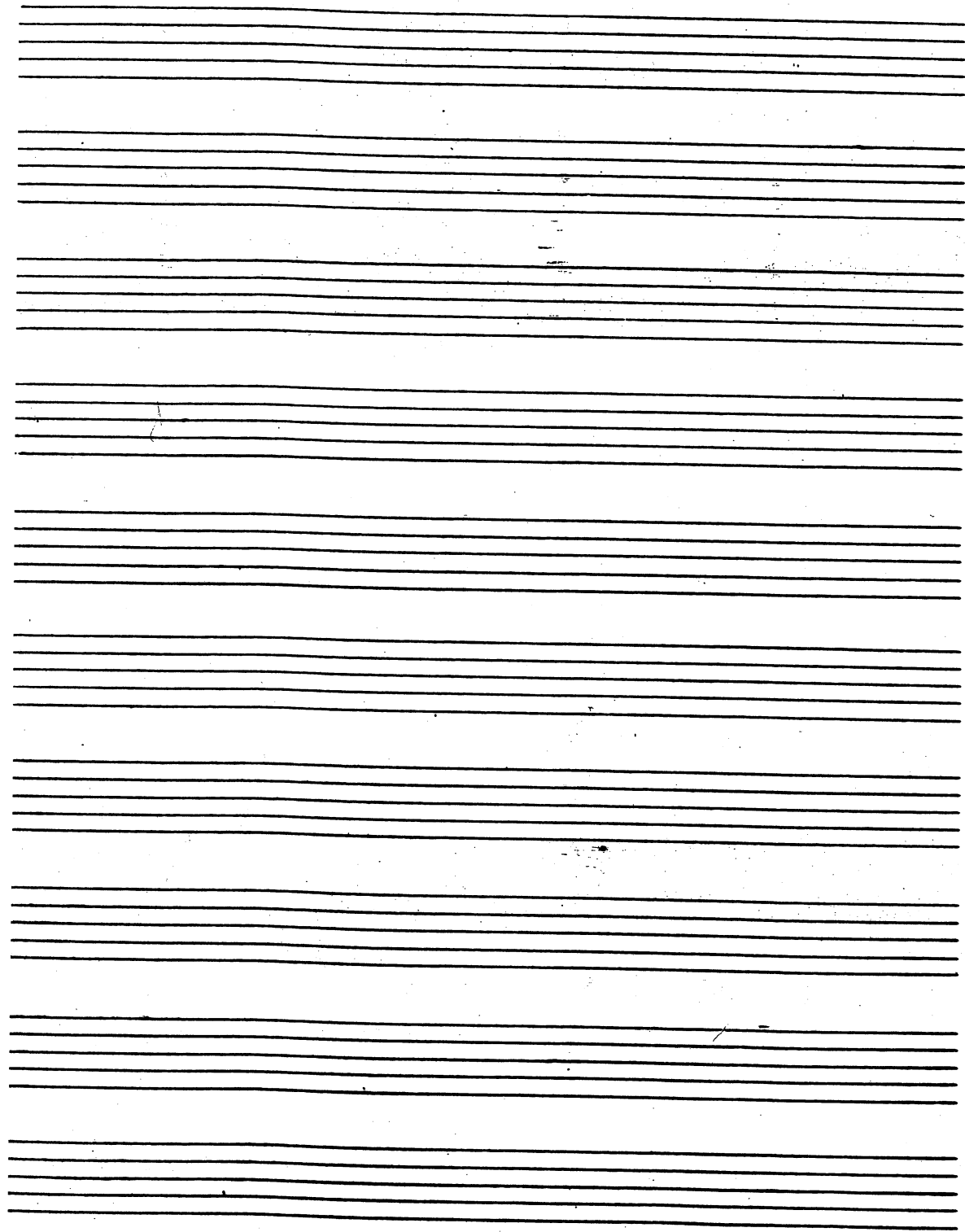

Vertical text or markings along the right edge of the page, possibly a page number or a reference code.

(JAZZ
KAMBO)

A CALL FOR ALL DEMONS

1.

- SUN RA -

2.
(BALLAD)

A CHILD IS BORN

-THAD JONES-

- Staff 1: C_{maj}^7 , $F-7/C$, C_{maj}^7 , $F-6/C$
- Staff 2: $C_{maj}^7(9)$, $F-7/C$, $B-7b5$, $E7\#9$
- Staff 3: $A-7$, $E+7$, $A-7$, $E+7$
- Staff 4: $A-7$, D^9 , $G7\text{ sus}^4$, $G7(13)$
- Staff 5: C_{maj}^7 , $F-7/C$, C_{maj}^7 , $F-7/C$
- Staff 6: $C_{maj}^7(9)$, $E7\text{ alt}$, F_{maj}^7 , $Bb^9 - D-7(b9)$
- Staff 7: C/a , $A_{bb}(\#11)$, $A-7$, D^9
- Staff 8: $G7\text{ sus}^4$, $G7(13)$
- Staff 9: $G7\text{ sus}^4$, $G7(b9)$, C_{maj}^7 , $F7$, C_{maj}^7

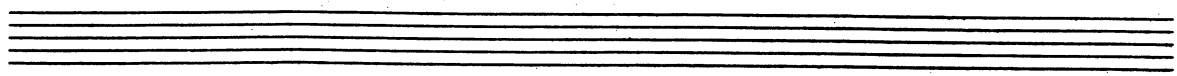

A FINE ROMANCE

KERN-FIELDS

1. D6 B-7 A7 F⁰
F#-7 B-7 E-7 A7

2. D6 F#-7 Bb7 E-7 A7
B-7 F#-7 G-7 F#7 B7 E-7 A7

3. DΔ D7 A7 D7 GΔ B7/F# E-7 F⁰
F#-7 A7 D6 (E-7 A7)

Fine

4.

A FAMILY JOY

-Michael Gibbs

PLAYING CHANGES

D.C. AL.F.

6.

A FOGGY DAY GERSHWIN

Two empty musical staves at the bottom of the page.

(VIB) A NIGHT IN TUNISIA

BASS LINE

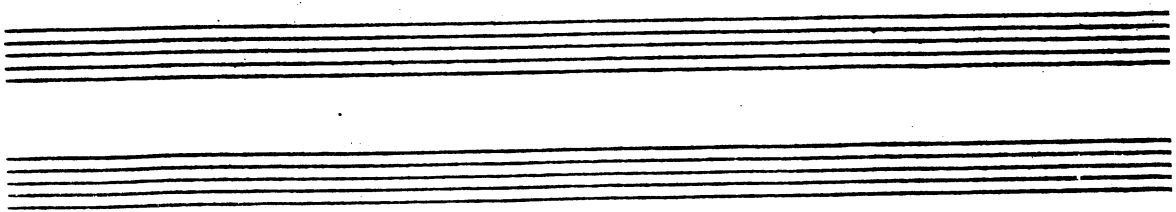

8 **A** **AFRICAN FLOWER** **DUKE ELLINGTON**

B

DUKE ELLINGTON - "MONKEY JUNGLE" "MINUS MEETS DUKE"
 GARY BURTON - "LOFTY FAKE ANAGRAM"

(MED FAST)

AFRO BLUE

9.

-M. SANTANARIA

G-7 A-7 Bbmaj7 A-7 G-7

G-7 A-7 Bbmaj7 A-7 G-7

F Eb F G-7

F Eb F G-7

Solo G-7

G-7 A-7 Bbmaj7 A-7 G7

G-7 A-7 Bbmaj7 A-7 G-7

F Eb F G-7

F Eb F G-7

OPEN SOLOS ON F-
OR
SOLO ON 7 MINOR BLOES

10.

(Swing)

AFTERNOON IN PARIS

John Lewis

Chord symbols: D^Δ7, D-7, G7, C^Δ7, C-7, F7, B^b_Δ7, E-7, A7^b9, D^Δ7, E-7, A7^Δ, D^Δ7, E-7, A7, D^Δ7/F#, B7(9), E-7, A7, D^Δ7, E-7, A7^Δ, D^Δ7, D-7, G7, C^Δ7, C-7, F7, B^b_Δ7, E-7, A7^b9, D^Δ7, (E-7A7)

FINE

AIR RAIN Jazz Classics

- Measure 1: G7(b9)
- Measure 2: G-
- Measure 3: D7#9
- Measure 4: G-
- Measure 5: C-
- Measure 6: G7(b9)
- Measure 7: C-
- Measure 8: C7
- Measure 9: Eb7
- Measure 10: E-7
- Measure 11: A7
- Measure 12: D7#9
- Measure 13: Eb-7
- Measure 14: Ab7
- Measure 15: DbΔ
- Measure 16: D-7
- Measure 17: G7
- Measure 18: CΔ
- Measure 19: C-7
- Measure 20: F7
- Measure 21: BbΔ
- Measure 22: A-7(b9)
- Measure 23: D7
- Measure 24: Eb7
- Measure 25: E-7(b9)
- Measure 26: A7
- Measure 27: D-7(b9)
- Measure 28: Ab7
- Measure 29: G7
- Measure 30: C#7
- Measure 31: C-7
- Measure 32: F7sus2
- Measure 33: Bb
- Measure 34: (A-7(b9) D7)

"MILES DAVIS PLAYS JAZZ CLASSICS"
MILES DAVIS - "DAVIS"

12.

ALICE IN WONDERLAND *PAUL WILLIAMS*

BILL EVANS - "SUNDAY AT THE VILLAGE VANGUARD"

Empty musical staves for the piece "Sunday at the Village Vanguard" by Bill Evans.

ALL BLUES

MILES DAVIS - "KIND OF BLUE"

Four empty musical staves, two in treble clef and two in bass clef, provided for the notation of "Kind of Blue".

14.

Ballad ALL IS FAIR IN LOVE S. Wunder

- Staff 1: E-, E/D, Cmaj7, Bbmaj7, A7sus, D7sus
- Staff 2: E-, E/D, C#-7b5, Cmaj7
- Staff 3: B-7b5, E7, A7⁹, D7sus4
- Staff 4: E-, E/D, C#-7b5, Cmaj7
- Staff 5: B-7b5, E7+9, A-7, B7sus, B7alt
- Staff 6: E-, E/D, C#-7b5, C-7, F7⁹
- Staff 7: G/D, E7, A7⁹, D7sus, G, B7b9
- Staff 8: C-7, F7⁹, G/D, E7, A7, G
- Staff 9: G7/F, C/E, B7/D#, rit., atempo

Steve Wunder - "Innervisions"

(BARIAD)

ALL MY TOMORROWS

- CAHN / VAN HEUSEN

15.

Chords listed in the score:

- Staff 1: B-7, E7 b9, C#-7
- Staff 2: C-7, B-7, C#-7, F#7 b9, B-7, E7 b9
- Staff 3: C#-7, F#7 b9, B-7, E7 b9, A7sus4, A7, Dmaj7
- Staff 4: G7sus4, Amaj7, D#-7 b9, D-, Amaj7, C#
- Staff 5: B-7, E7, C#-7, F#7, B-7, C#-7, F#7 b9, B-7
- Staff 6: E7 b9, C#-7, C-7, B-7
- Staff 7: C#-7, F#7 b9, B-7, E7 b9, C#-7, F#7 b9, B-7, C#7, Dmaj7
- Staff 8: B-7, E7 b9, A6

The word "FINE" is written below the final staff.

Four empty musical staves, each consisting of five lines, provided for additional notation or practice.

16.

(Handwritten) ALL OF ME SIMMONS + THORNS

Section A

Chords: D4, F#7, B7, F#7, E7, E-7, A7

Section B

Chords: D4, B7, G, G-, D4, F#-7, B7, E-7, A7, D6, (F0, E-7, A7)

FINE

(Solo) **ALL OF YOU** *SOLO PART*

BILL EVANS - "LIVE AT VILLAGE VANGUARD"
 "McCLOY AT NEWPORT"

18.

~~HANDWRITING/1920~~ ALL THE THINGS YOU ARE

SONNY ROLLINS - "SONNY MEETS HAWK"

(SALVO)
ALONE TOGETHER DIZZY SCHWARTZ

MILES DAVIS - "COLLECTOR'S ITEMS"
 JIM HALL - RON CARTER DUO - "ALONE TOGETHER"

20.

~~BOSSA~~
♩ = 120

ANA MARIA

WAYNE SHORTER

A (PHRYGIAN) PNO. SOLO (7 MORE)

Chord progression and notes:

- Staff 2: AΔ7, D-7/A, A7sus2, D7/A
- Staff 3: Eb/C, Ab sus., Bb-7, C/F
- Staff 4: A-, D7sus2, E/D, D7sus2
- Staff 5: Bb/D, C/F, Bb/D, A-PHYGIAN
- Staff 6: AΔ7, A7sus2, G7sus2, D7/F#, F7sus2
- Staff 7: EΔ7, G7, C-7, Bb-7, C/B
- Staff 8: A-, D7sus2, CA, B-7, G-7
- Staff 9: C7sus2, Eb sus., F-7
- Staff 10: C#-7, F7sus2, F-7
- Staff 11: EΔ7, G7, C-7, Bb-7, C/B

(ANA MARIA P2)
 A- D7sus4 CΔ B-7 G-7 F#-7

A-(PHRYG.)

(SOLOS ON A-(PHRYGIAN))

WAYNE SHORTER - "NATIVE DANCER"

22.

(BALLAD)

AND NOW, THE QUEEN - CARLA BLEY

(BRIGHT) AROUND AGAIN - CARLA BLEY

PAUL BLEY - "FOOTLOOSE"

Fine

Slowly AND ON THE THIRD DAY Michael Gibb

Intro: E7 (figure continues thru-out) E7 %

Dmaj7 E7 %

F#7 %

Ema7 F#7 %

G#7 G#7b5 F#7 %

F#7 F#7b5 %

ENDING E7 Fade

Gary Burton "Country Road"

24.

ANGEL EYES

-DEWIS/BRENT

D-7 D-7/C Bb7 / D-7 D-7/C Bb7 % E-7/A (b9)
D-7 D-7/C Bb7 % D-7 D-7/C Bb7 A7 %
2. D-6 C-7 F7 Bb7 B0 C-7 F7(b9)
Bb7 A7 Ebb7 B-7 E7 Ab D7 D#7 G#7
E-7 A+7
D.C. AL F

D-7 D-7/C Bb7 A7alt. D-6
FINE

(809) ANTHROPOLOGY - CHARLIE PARKER

26.

APRIL IN PARIS

VERSION DUKE

FINE

CHARLIE PARKER - "APRIL IN PARIS"
THELONIS MONK - "MONK"

APRIL JOY

(EVEN 8THS)
MED.

A

Chords: CΔ7, B7

BVA

Chords: CΔ7, B-7, E9

B

Chords: CΔ7, GΔ7, CΔ(9)

BVA

Chords: CΔ7, B-7, CΔ7, GΔ7, CΔ7

FINE

ARRANGE BY
ARISE, HER EYES - STEVE SWALLOW

Two empty musical staves at the bottom of the page.

Answer Pa. 2

GARY BURTON - "ALONE AT LAST"
 GARY BURTON + CHICK COZZA - "CRYSTAL SILENCE"

30. $\text{♩} = 120$

ARMAGEDDON

-WAYNE SHORTER

INTRO:

Chords: $F\#7$, $F7$, $E\flat7\#11$, $A\flat/D$, $G7\flat13\#11$, $C-7$

Chords: $F\#7$, $F7$, $E\flat7\#11$, $A\flat/D$, $G7\flat13\#11$, $C-7$

Chords: $A\flat7$, $A\flat7$, $C-7$

Chords: $C-7$, $A\flat7$, $C-7$, $A\flat7$

Chords: $F7$, $F\#7$, $F7$, $A\flat7$

Chords: $C-7$, $B\flat-7$, $B\flat-7$, $E\flat7$, $F7$, $A\flat7$

Chords: $C-7$, $A\flat7$, $C-7$, $C\#7$

Chords: $C-7$, $C\#7(9)$

NO ANTICIPATION ON SOLOS

WAYNE SHORTER - "NIGHT DREAMER"

Ballad AS TIME GOES BY Herman Hupfeld

G-7 C7 C-6 C7 F6 G-7 G#07 A-7

G7 G-7 C7 Fmaj7 G-7 C7

3 F6 C-7 F7 Bbmaj7 D7

G- B0 D- Bb7 G7

C7 C0 C7 G-7 C7 C-6 C7

F6 G-7 G#07 A-7 G7 A-7 D7

G-7 C7 F6 Eb7 F6 (C7)

Fine

Billie Holiday - "Strange Fruit"

32.

AU PRIVAVE

- CHARLIE PARKER

CHARLIE PARKER - "SWEDISH SCHNAPPS"

Four empty musical staves for the piece "SWEDISH SCHNAPPS" by Charlie Parker.

Autumn in New York

Kern Duke

A-7 B-7 C6 D7 Gmaj7 A-7 B-7 E7^{b9}

A-7 B-7 C6 D7 B-7⁹ E7

A-7 C-7 F7 Bbmaj7 E-7^{b9}

D-7 E-7 A7^{b9} Dmaj7 D7 D+7

A-7 B-7 C6 D7 Gmaj7 A-7 B-7 E7 E^{b7}

D-7 E-7 F-6 G7 C-6 B^{b7} A^{b7}

G-7 D7 G- B^{b7} E^bmaj7 B^{b7} E^bmaj7 B^{b7}

A-7 B-7 C-6 D7^{b9} G-

MJQ - "The Modern Art Quartet"

34.

SAMBA (INTRO)

¡ AY, ARRIBA!

- STU BALCOMB

(Eb7sus4)
(DRUMS ENTER W/ FILLS)---

(Eb7sus4)
--(DRUM FILL)--

(SAMBA)
C/D D

C/D D (Cresc.)

Tr
(A7sus4)

1st, ARRIBA! p. 2

35.

A $\frac{3}{4}$

Dmaj7 (Solo Fill)

Cmaj7 (Solo Fill)

A9

D7 F#7 G7 F7

E7 A7 alt. D7 C7

D7 A7

AFTER SOLOS
D.S. al ♩

A7 alt. (D)

36.

AUTUMN LEAVES

- TOMMY HERGENROTTER

[MED. JAZZ]

B-7 E7 AΔ7

CΔ7 G#7b5 C#7 F#-

C#7 F#-

G#-7b5 C#7b9 F#-

B-7 E7 AΔ7

G#-7b5 C#-7b9 F#-7 F7 E-7 Eb7

DΔ7 C#7b9 F#-

FINE

BILL EVANS - "PORTRAIT IN JAZZ"

BALLET

(BRECHT)

- MICHAEL GIBBS

- Staff 1: F7, Bb7
- Staff 2: Bb7, F7
- Staff 3: F7, Bb7
- Staff 4: Bb7, F7
- Staff 5: F7, F#7 #9, E7 #9
- Staff 6: F7
- Staff 7: F7, (n.c.), F#7

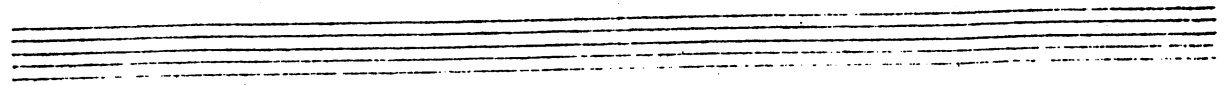

(Fast) 39.

BATTERIE

(-CARLA BLEY)

FINE

(VERY FAST)

ICTUS

(-CARLA BLEY)

accel.

(FINE)

(SALLO)

BEAUTIFUL LOVE

VICTOR YOUNG

"BEST OF BILL EVANS"

40.

Funky $\text{♩} = 60$ BEAUTY AND THE BEAST Wayne Shorter

G7 2

G7 G9sus F#7alt B-7

(stop time) (time)

C#-7 b5 F#7alt B-7 A-7 D7+9 G-7

F-7 Bb7 Eb maj7 D7alt G7

dm. fill

G7sus F#7alt D7alt C#-7 F#7

B-7 E7 D7alt

G7 OPEN SOLO ON G7 D Sol Code

B-7 C7 D7alt

G7 Wayne Shorter "Native Dances"

side

Med Ballad Beneath it all Gary Anderson

B^bma₇+11 % A-7 %

B^bma₇+11 % D^oma₇ %

Fma₇+11 % Ema₇ %

Cma₇+11 % B7+9 %

Cma₇+11 % Dma₇+11 %

E^bma₇+11 % % %

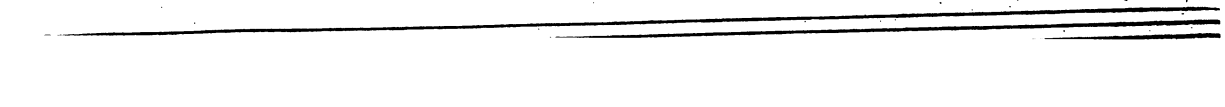
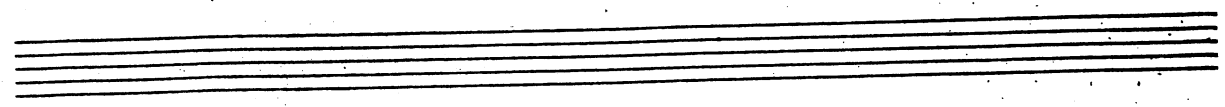
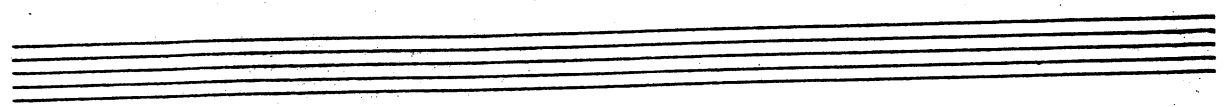

42.

BESSIES BLUES

- JOHN COLTRANE

Four empty musical staves are provided below the first system, each consisting of five horizontal lines.

Ballad BEWITCHED Rodgers & Hart

Dmaj7 D#0 E-7 F0 D/F# F#7

Gmaj7 G#0 D/F# E7 A7 (D7) E-7

A7 [2] Gmaj7 F#-7 B7 E-7

E-7 B- % E-7 A7

E-7 A7 F#-7 B7+9 E-7 A7 Dmaj7 D#0

E-7 F0 D/F# F#7 Gmaj7 G#0 D/F# E7

E-7 A7 D6 (E-7 A7) fine

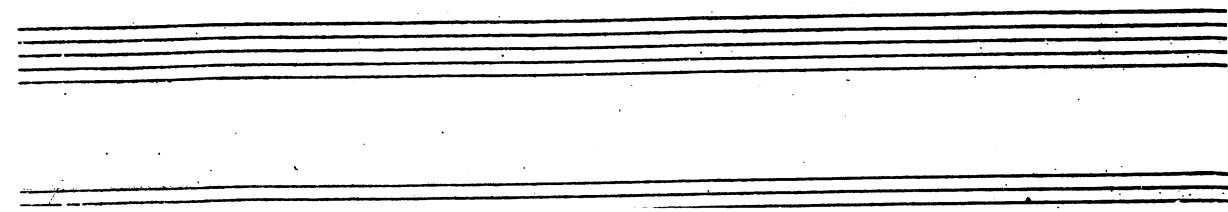

44.

(Handwritten) **BIG NICK** - COLTRANE

(Handwritten) *(Tempo)* *(Slow)*

AΔ7 F#7 B-7 E7 AΔ7 F#7

B-7 E7 A C#0 D7 D#0

AΔ7/E F#7 B7 E7

D.C. TAKE 2ND ENDING ON HEAD ONLY

2.

B-7 E7 AΔ7 F#7 B-7 E7

BEST OF JOHN COLTRANE
"HIS GREATEST YEARS VOL. 2"

BOB MOSES BITTER SUITE IN THE OZONE

46.

BLACK DIAMOND - ROLAND KIRK

- Measure 1: A-7
- Measure 2: D7
- Measure 3: Gmaj7
- Measure 4: B+7

- Measure 1: C#+7
- Measure 2: F#+7
- Measure 3: B+7
- Measure 4: E+7

- Measure 1: A+7
- Measure 2: D+7
- Measure 3: Ab7
- Measure 4: Gmaj7
- Measure 5: Gmaj7/B7
- Measure 6: Gmaj7/B7

ROLAND KIRK - "RIP, RIG, & PANIC"

WAYNE SHORTER - "SHORTER MOMENTS"

BLACK NARCISSUS - JIM HENDERSON

Empty musical staff.

48.

UP
DOWN

BLACK NILE

WAYNE SHORTER

WAYNE SHORTER - "NIGHT DREAMER"

(Bossa)

BLACK ORPHEUS

- LOUIS BONES

WAYNE SHORTER - "SHORTER MOMENTS"

50.

AZZ
ITALIA

BLESSED RELIEF

- FRANK ZAPPA

[INTRO] C#Δ#11 (SOLO OVER BASS LINE)

A) GΔ7 A-7 B-7 FΔ7

GΔ A-7 B-7 FΔ7

B) CΔ D7 A-7 D7 CΔ7

D7 A-7 D7 CΔ7 B-7

A-7 F#7b5 CΔ7 B-7 A-7 F#7b5

D) B-7 A-7

A-7

SOLOS G#-7 F#Δ7 G#-7 F#Δ7 B-7 A-7

END BY SOLING OVER INTRO

FRANK ZAPPA - "GRAND MAZOO"

BLUE BOSSA

-KENNY DORNAM

PLAY LAST 4 BARS 2x MORE ----- to end

JOE HENDERSON - "PAGE ONE"

52.

Med Swing

BLUE COMEDY

Michael Gibbs

Interlude (between solos) $B_{maj}7+11$

$B_{maj}7+11$ $C7b9$

Solos on head changes

Gary Burton - "Carnegie Hall"

(BALLAD) BLUE IN GREEN - Bill Evans

ENDING:

FINE

"MILES DAVIS - 'KIND OF BLUE'"

"BILL EVANS - 'PORTRAIT IN JAZZ'"

54.

BLUE MONK

THELONIOUS MONK

"MONKS GREATEST HITS"

"THE THELONIOUS MONK STORY"

Four empty musical staves.

BLUE ROOM

ROCKERS - HART

FINE

Four empty musical staves, each consisting of five horizontal lines, located below the main score.

56.

BLUESETTE

- TOOTS THIELEMANS

Four empty musical staves for accompaniment or further notation.

57.

(JAZZ)

BLUES FOR ALICE

-CHARLIE PARKER

CHARLIE PARKER - "SWEDISH SNAPPIS"

58.

BLUE TRANE

- JOHN COLTRANE

JOHN COLTRANE - "BLUE TRANE"

BODY AND SOUL

John Coltrane - "Coltrane's Sound"
 Wes Montgomery - "March 6, 1925 - June 15, 1960"

60.

(SOP)

BOP LICITY

- Ivo SCHWARTZ

Four empty musical staves at the bottom of the page.

(ROCK)

BOSTON MARATHON - GARY BURTON ^{61.}

A7 / / /

A7 / / /

FINE OR FADE

(med-up) 62.

BRAINVILLE

- SUN RA

A

C-maj7 Bb-maj7 2

C-maj7 Bb-maj7 C-maj7 Bb-maj7

G#7 C#maj7 F#maj7 B7 #9 B7 #9

C (PLAY 4X)

D

4

C-maj7 Bb-maj7 C-maj7 Bb-maj7

BRANVILLE - P.2

G#7 C#maj7 F#maj7 B7 (#9 b5)

[E] (PLAY 4x)

[F]

(BREAK) Solos C-maj Bb-maj7

C-maj7 Bb-maj7 G#7 C#maj7 F#maj7 B7 (#9 b5)

PLAY [F] Between Solos

⊕

(MED. LATIN)
64.

BRIGHT SIZE LIFE

- PAT METHENY

PAT METHENY - "BRIGHT SIZE LIFE"

BROADWAY BLUES

65.

-ORNETTE COLEMAN

66

BROWNOUT GARY BURTON

GARY BURTON "New Quartet"

BUT BEAUTIFUL

—YAN KEVSEN / BURKE

67.

Chord progression: A-6, C#-7(b5), F#7(b9), B-7, A6, C#-7(b5), F#7, B7, E7, C#-7, F#-7, B7, E7, A6, F# / F#Δ, F#-7, B7, B-7/E, E7, B7, E7, C#-7, F#-, DΔ, G#7, C#7, F#-7, G7, C#-7, F#7, B-7, E7, A6, {B-7 E7}

Five

Billie Holiday - "LADY in SATIN"

FREDDIE HUBBARD - "Getting it together"

68.

(MED. FUUK)

3x  (last x)

BUTTERFLY

- HERBIE HANCOCK

(MELODY)

A (2nd x)

B

1.

Chords: G-7, B7, G-7, B-7

Chords: G-7, B-7, G-7, B-7

2.

(INTRO INTO SOLO 3)

Chord: G-7

3.

OPEN FOR SOLO (F-7)

DN CUE

(SOLO)

C7 A444

15

1ST SOLO

Chords: C7, A444

LAST SOLO

Chord: F-7

D.S. al FINE - 2nd X THRU HEI

70.

Fast Samba CAPTAIN MARVEL Chico Correa

pizz. *Captain Marvel*

E-7 Eb7 D-7 Gsus

A-7 G-maj7

G/A (B-)

D.S. al Coda

Coda

Fmaj7 F#-7b5

D-7/G

Chic Corea - "Light as a Feather"
Stan Getz - "Captain Marvel"

CANYON SONG

-RALPH TOWNER

Section A: 8 measures. Chords include A-7, A-7/G, D/F#, E-7/A, D-7/A, GA7+5, and E7sus4.

Section B: 8 measures. Chords include G#-, B7/F#, E7sus4, C#-, E7/B, A7sus4, and AΔ7+5. The section concludes with a "FINE" marking.

Additional chords and markings at the bottom of the page include AD7+5, C#7sus4, and E7sus4.

D.S. - PLAY **(B)**
 RETURN TO INTRO
 PLAY TO FINE

(BOSSA)

GEORA

LEE MORGAN

(ENDING)

LEE MORGAN "MEMORIAL ALBUM"

74.

BOSSA) CHEGA DE SAUDADE (NO MORE BLUES) - JOSIM

Chord annotations include: E-, E-7/D, F#7/C#, F#7b9, F#-7b5, B7b9, E-, F#-7b5, B7b9, E-, E-7/D, F#7/C#, F#7, B, C#7, F#-7b5, B7b9, E-, E-7, F#7, F#-7b5, B7b9, E-, E7b9, E-7/D, A-, A-7/G, B7b9/F#, E-, E-7/D, C#-7b5, F#-7b5, B7b9, E-, B7, E#7, F#-7, C#7b9/E#, F#-7, F#-7, B7, E°, E#7, G#-7, G°, F#-7.

CHEGA Pg. 2

75.

Two empty musical staves, each consisting of five lines.

76.
(SLOW)

CHELSEA BELLS

- STEVE SWALLOW

GARY BURTON - STEVE SWALLOW

[BALLAD]

CHelsea BRIDGE

- BILL STRAYHORN

Two sets of empty musical staves at the bottom of the page.

78.

FAST

CHEROKEE

-RAY NOBLE

CLIFFORD BROWN - "BROWN EYES"

FINE

79.

- STEVE KHUN

[BRIGHT]

CHICKEN FEATHERS

STEVE KHUN - "CHICKEN FEATHERS"

80.

GENTLY & EVENLY:

CHILDREN'S SONG

- CHICK CORRA

(5)

A

B

CHILDREN'S SONG #72
81.

C

CHICK CORBA - "LIGHT AS A FEATHER"

82.

COLORS OF CHLOË

- EBERHARD WEBER

(E)

let ring

A

Continue on (Emaj)

BASS:

C#M

B

! = 138

Emaj7 B-11 E E7

C#-9 E7 (9141)

2. 

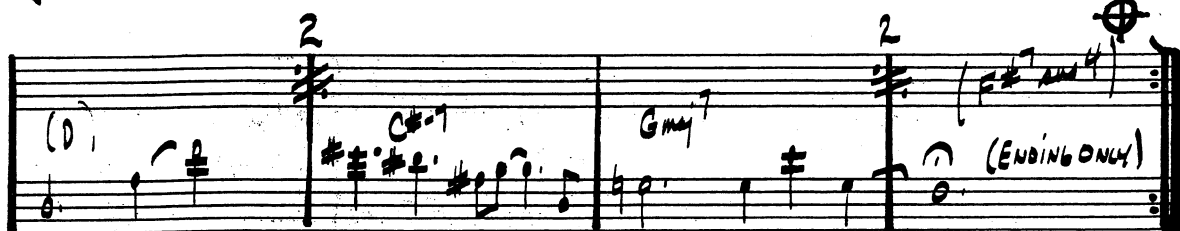

Solo: (7/8 Jazz Feel)

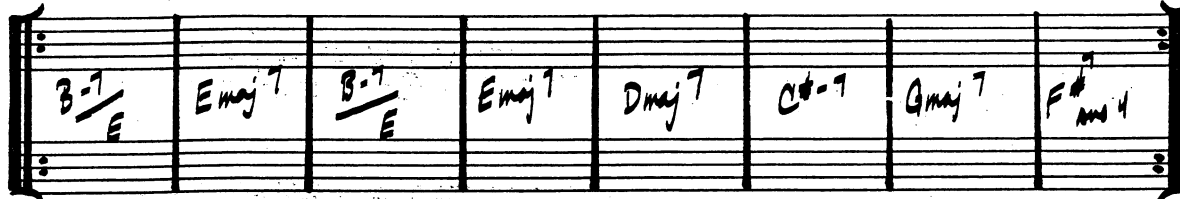

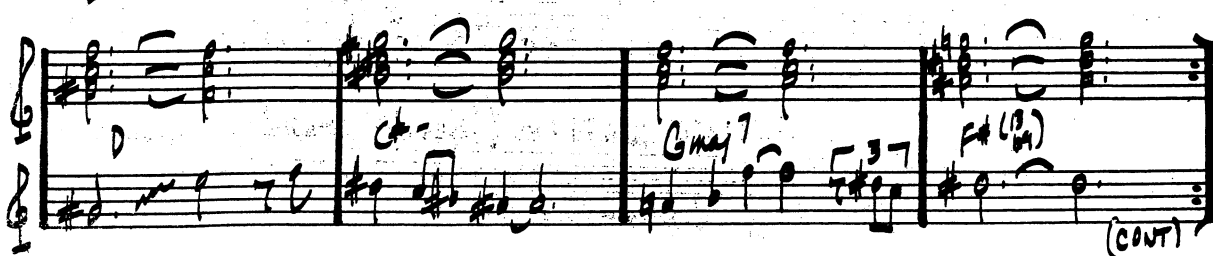

84.

COLORS OF CHOLE P-3

Solos:

$\frac{B-7}{D}$	E maj 7	$\frac{B-7}{D}$	E maj 7
-----------------	---------	-----------------	---------

D maj 7	C#-7	G maj 7 #11	F#9 sus 4 (BASS)
---------	------	-------------	---------------------

2nd x

⊕

D.C. TO TOP - PLAY **A** ONE X ONLY

PLAY THRU **B** ONE TIME - TAKE 2ND ENDING

⊕ HOLD THRU A DRUM SOLO

FINALLY ENDING ON ⊙

F#9 sus 4

EBERHARD WEBER - "COLORS OF CHOLE"

GARY BURTON - "RING"

(FAST) CHIPPY DEBBIE COLMAN

(INTRO)

DIFFERENT HORN EACH X

G7 A-7 B-7 A-7 F7 E7 A-7b5 D7

G7 C7 C#0 G7/E E7 A-7b5 D7

2. A-7b5 D7 G7 C7

A7 D7

G7 A-7 B-7 A-7 F7 E7 A-7b5 D7

G C7 C#0 G7/E E7 A-7b5 D (5)

FINE

86
(LATIN)

COMO EN VIETNAM

- STEVE SWALLOW

INTRO

A

2

(COMO EN VIETNAM)

ENDING

"GARY BURTON & KEITH JARRETT"

88.

(slow) **COME SUNDAY** - Duke Ellington

Chords: G7, F7, G7 // E+7, A7, D-7, G7, C, F, C, E7, F7, E7^{b9} - (b9), A-7, D7, G7, D-7, G7 / B^b7 A+7, D7, G+7, G7, F7, G7 // E+7, A7, D-7, G7, B^b9, B7^{b9}, C

FINE

CON ALMA

- DIZZY GILLESPIE

A [$\frac{12}{8}$ FEEL]

Chords: $F\#m7$, $D\#m7$, $C\#m7$, $C7$, $F\#m7$, $F\#m7$, $Bb7$

Chords: Eb , $G7$, $C-7$, $Bb7$, $A7$, $D4$

FINE

B

(Swing Time) ($\frac{13}{8}$ FEEL)

Chords: $D-7$, $b5$, $G7$, $b9$, $G\#-7$, $C\#7$

Chords: $F\#m7$, $/$, $G-7$, $C7$

D.C. AL FINE

STAN GETZ - " SWEET RAIN "

CONCEPTION

- GEORGE SWENSON

(A) F-7 b5 Bb7 b9 EbΔ7 C#-7

BΔ7, Bb7 Bb-7 / / Eb7 Ab7 G7 C7 B9

Bb7 A7 G#-7 C#7 F#Δ7 BΔ7 F-7 Bb7

1. EbΔ (FINE) 2. EbΔ7 G#-7 C#7 ALT.

F#Δ7 G#-7 Bb-7 Eb7 A-7 D7 G#-7 C#7

F#-7 B7

D.C. AL FINE

MILES DAVIS - "CONCEPTION"
 BILL EVANS - "NEW JAZZ CONCEPTIONS"

CONFERENCE of the Birds

- DAVE HOLLAND

OPEN BASS SOLO

E - (AEOL.) *no time*

[slide to]

$\text{♩} = 120$ ♩

SOP

TRN

B.S.

E- / G / C / F / E- / G

C / F / E- / G / C / F

E- D A/C#

Fine

92.

(BOP) CONFIRMATION ~~Change Phases~~

CORAL

93
Keith Jarrett

D-7 G7 E/C CΔ7 B-7b5 E7b9

A-7 D7 C#Δ7 G#Δ7/B# A#-7 C#Δ/G#

AbLyD Ab7sus4 G-7(9) Em7b5A7b9

GARY BURTON "New Quartet"

MOON CHILD

Keith Jarrett

D#-7 G#7 A#-7 F#-7

D#-7 A# E-7 F#7 B-7 G-7C7

B-7 F#-7

GARY BURTON & Keith Jarrett

(Bossa) 94.

CORCOVADO ("QUIET NIGHTS...") JOBIN

(INTRO - SLOWLY)

Chords: B-, Bb07, A-7, D7, Gmaj7, C7, B-, B-A, E/G#, G07 (Intro Bossa), E7/B, A-7, D7sus4, G0, Gmaj7, G-7, C7, F#-7, B7(b13), E7, E-7, Bb0, E7/B, Bb0, A-7, D7sus4, G0, Gmaj7, G-7, G-6, F#-7, B-7, E-7, A7(b9), F#-7, B7, E-7, A7, (LAST X ONLY) Db

(FAST) COTTON TAIL - Duke Ellington

DUKE - "THE GOLDEN DUKE"

(BALLAD) COULD IT BE YOU - Cole Porter

CΔ7 D-7 G7 CΔ7 A-7 Ab-7 G-7 C7

FΔ7 G-7 C7 FΔ7 A-7 D7

1. Gmaj7 B7b9 E-7 A7 B-7b5 E7b9

A- A-7 D7 G7 D9 | D-7 G7

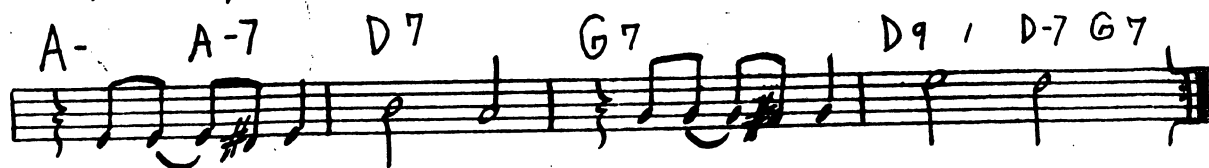

2. CΔ7 E7 FΔ7 D7A7 F-7 Bb7

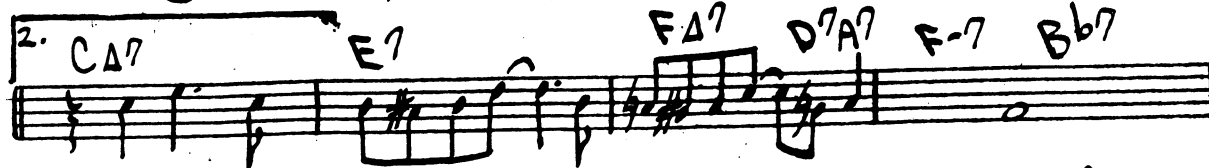

CΔ7 D9 D-7 G7 C6 (D-7 G7)

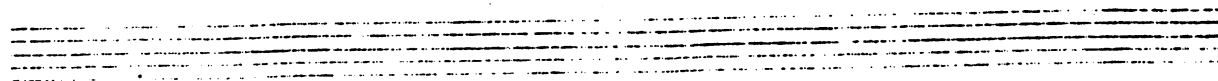
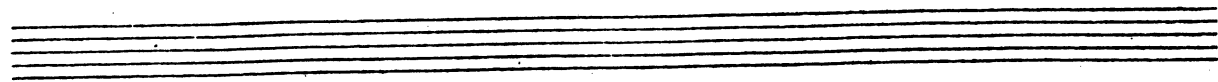
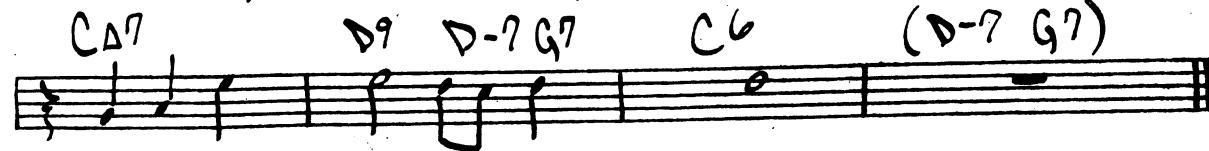

COUNTDOWN

JOHN COLTRANE

COLTRANE - "GIANT STEPS"

Four empty musical staves provided for the section titled "COLTRANE - 'GIANT STEPS'".

98.

COUNTRY ROADS

- GARY BURTON
STEVE SWALLOW

(BASS)

SLOW
FUNK

C7 F7 C7

F7

C7 G7 C7 A7 Ab7

G7 C7 (F7)

(Sax)

C7 F7 C7 F7

C7 G7 C7 A7 Ab7 G7 C7

CRESCENT

RUBATO: A7sus2

A7sus2 F#7(b9) B7 E-7 A7sus2(b9) A7 D-7

C7sus2 C7 F-7 B+7 E7sus2(b9)

F#-7(b9) B7 E-7 A7sus2(b9) A7 D-7

C7sus2(b9) C7 F-7 B+7 E-7(b9) A7sus2(b9) D-7

(DOUBLE TIME) [Solo] D7 C7sus2 F-7

F#-7(b9) B+7 E-7 A7sus2(b9) D-7

100.

(BALLAD)

CRYSTAL SILENCE

- CHUCK CORREA

CHUCK CORREA - "RETURN TO FOREVER"
 GARY BURTON - "CRYSTAL SILENCE"

DAAHOUD

- Clifford Brown

$\text{♩} = 125$

Chords: F⁷ B^b7 E^b-7 A^b7 D^bΔ⁷ G-7 C⁷
F⁶ D^b7 C⁷ F-Δ⁷ 1. 2.
C-7 F⁷ B^b7 B^bΔ⁷
B^b-7 E^b7 A^bΔ⁷ G-7 C⁷
F-7 B^b7 E^b-7 A^b7 D^bΔ⁷ G-7 C⁷
F⁶ D^b7 C⁷ FΔ⁷ B^b-7 E^b7
A^bΔ⁷ F-7 B^b7 D^b7 C⁷ FΔ⁷

"MAX ROACH + CLIFFORD BROWN"

102.

DANCING ON THE CEILING - *romantic ballad*

Chord progression for the first staff: G Δ 7, G $+$, C Δ 7, C $\#^{\circ}$, B-7, B b°

Chord progression for the second staff: A-7, D7, B-7 b^5 , E7, A-7, D7, G $^{\circ}$

Chord progression for the third staff: A-7, D7, G Δ 7, B-7 b^5 , E7

Chord progression for the fourth staff: A-7, D7, B-7 b^5 , E7, A-7, D7

Chord progression for the fifth staff: G Δ 7, G $+$, C Δ 7, C $\#^{\circ}$, B-7, B b°

Chord progression for the sixth staff: A-7, D7, G, (A-7, D7)

FINE

Two empty musical staves at the bottom of the page, consisting of five lines each.

DARN THAT DREAM

van Heusen

A6 C-7 F7 B-7 C#7 F# F# E B7 D# D-6 C#-7b5 F#7
 B-7 G7 C#-7 F7/C B-7 E7 C#-7 F#7 B-7 E7
 B-7 E7 A6 C7 F6 D-7 G-7 C7
 A-7 D7b9 G-7 C7 F6 D-7 A-6
 B-7 E7 F7 E7 A C-7 F7 B-7 C#7
 F# F# E B7 D# D-6 C#-7b5 F#7 B-7 G7 C#-7 F7/C
 B-7 E7 A6

BILL EVANS/JIM HALL

"UNDERCURRENT"

104.

(A)

DAYS + NIGHTS WAITING

- K. JARRETT

(B)

(A A B)

Three empty musical staves.

DAYS OF WINE AND ROSES - MANCINI

Gmaj7 F7 E7(b9) E7(4#9) E7
 A-7 C- F7
 B-7 E-7 A-7 D7
 F#-7(b5) B7(b9) E-7 A7 A-7 D7
 Gmaj7 F7 E7(b9) E7(4#9) E7
 A-7 C- F7
 B-7 E-7 C#-7(b5) C7
 B-7 E-7 A-7 D7 Gb (A-7 D7)
 (FINE)

ART FARMER ("INTERACTIONS")

106.

[LATIN]

DAY WAVES

-CHUCK COREA

STAN GETZ - "CAPTAIN MARVEL"

DEARLY BELOVED

107.
-KERN/MERCER

Five sets of empty musical staves, each consisting of a grand staff (treble and bass clefs).

DEAR OLD STOCKHOLM

VARTELAND

DELORES

- WAYNE SHORTER

(FAST SWING)

Chords: E-7, G#7, F#7b9, FΔ7, B-7, E7, G-7, C7, B-7b5, E7#9, EbΔ7, %

Chords: E-7, G#7, F#7b9, FΔ7, B-7, E7

Chords: G-7, C7, B-7b5, E7#9, EbΔ7, %

Chords: D7sus2, B-7, E7, A-7, B-7, E7

Chords: F#-7b5, B7, D7, C#-7b5, F#7, E7

Chords: B-7, E7, G-7, C7, B-7b5, E7, EbΔ7, %

Chords: E-7, G#7, F#7, FΔ7, B-7, E7

Chords: G-7, C7, B-7b5, E7#9, EbΔ7, EbΔ7

110.

LATIN)

DE POIS DO AMOR O VAZIO

- WAYNE SWANSON

RUBATO! -----

F#7#9 B7#9 Bb(#11) A7b5 G#9b5

ATEMPO

F#7#11 % E-7 % 3

D-7 % G7 %

F#7#11 % C#7 C7

F#7#11 % E7#9 % 3

A-7 % B7sus4 % 3

1. D-7 % G7 %

(DE POIS - Pg. 2)

111.

C#-7 b5

E*7 b9

F-7

2. E-7

G-7

A-7

B7 sust

E-7

C#-maj.7

SOLO

D.S.

112.

DESAFINADO

-JOBIM

Chords: G Δ 7, A Δ 7, D Δ , B Δ 7b5, E Δ 7b9, A Δ 7b9, B Δ 7b9, E Δ 7, A Δ b Δ 7, A Δ 7, C Δ , B Δ 7, C Δ #7b5, F Δ #7b9, B Δ 7, C Δ 7, C Δ #7, F Δ #7, B Δ 7, A Δ #7, C Δ #7, F Δ #7, D Δ 7, D Δ #7, E Δ 7, A Δ 7.

(DESAFINADO PG.2)

Staff 1: Chords: A-7, B-7b5, E7b9, A-7, D7b5

Staff 2: Chords: G47, A7b5

Staff 3: Chords: A-7, D7, B-7b5, E7b9

Staff 4: Chords: A-7, C-, B-7, Bb0

Staff 5: Chords: A7, C-7, F7

Staff 6: Chords: A7, D7, G6

- 1) STAN GETZ - CHARLIE BIRD "DESAFINADO"
- 2) ANTONIO CARLOS JOBIM "GETZ GILBERTO"
- 3) THE COMPOSER OF DESAFINADO PLAYS

114

DESERT AIR

CHICK COREA

Gary Burton + Chick Corea
 "CRYSTAL Silence"

ending

116.

DELUGE

- WAYNE SHORTER

(INTRO) (RUBATO)

A TEMPO

WAYNE SHORTER - "JU JU"

(BOP) DEXTERITY - LUCAS PARRER

C D-7 G7b9 C A7 D-7 G7

C C7 F Bb7 1. E-7 Eb7 D-7 G7

2. D-7 G7ALT C B-7 E7 B-7 E7

E-7 A7 A-7 D7

D-7 G7 C D-7 G7b9

C A7 D-7 G7 C C7 F Bb7

D-7 G7ALT C

FINE

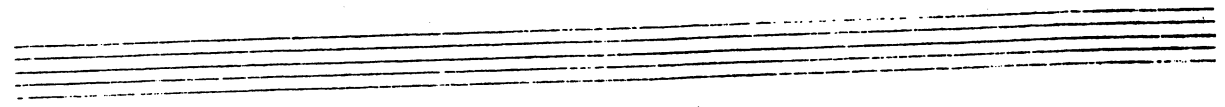

118
(Rock)

DOIN' THE PIG

- STEVE SWALLOW

A

A D D#0 E7 A

D D#0 E7 A

D D#0 E7 A7 E7 A

B

C#-7b5 F#- B-7 E7 A7

E7 B7 F#7

C

B7 C0 C#7 F#7 B7 C0 C#7

F#7 B7 C° C#7 E7

B7 E7 A D D#° E7

A D D#° E7 A

D D#° E7 A7 E7 A

Solos on **B** **C** **D** (DOIN' THE PIG)

GARY BURTON - "THROG"

120.

SAV (M) D. JANGO - *Tommy Lewis*

MJQ - "THE MODERN JAZZ QUARTET"

Bossa

THE DOLPHIN

-ECA 121.

(Intro) Abmaj7 A7(♯11) 2 2 Abmaj7

F♯7 Bmaj7 C♯7/B B♭7 alt. Eb7 alt.

Dmaj7 Dmaj7/A Ab-7 b5 C♯7

F♯-7 B7(sus4) Emaj7 G7 alt.

C-(maj7) C-7 C-6 B7 alt.

Emaj7 F♯-7 Eb-7 Ab7 alt.

C♯-7 b5 F♯7 sus4 (b9, b13) E-7 A7

C♯-7 F♯-7 Eb7 alt. Ab7 alt.

C♯7 alt. F♯7 alt. Bmaj7 C♯7/B

B♭7 alt. Eb7 alt. Ab7 C♯7

F♯maj7 1/2♯ F♯maj7 D7/♯

C♯maj7 F♯maj7

BILL EVANS
FROM LEFT TO RIGHT

122.

DOLPHINE DANCE

- HERBIE HANCOCK

[MED. JAZZ] FΔ7 C-7 FΔ E-7b5 A7

D-7 Bb7 D-7 B-7 E7

AΔ7 Bb-7 Eb7 G-7 C7

D-7 D-7/C B-7 E7

AΔ7 A7sus± B/A A7sus±

G7sus± A/G G7sus± F#-7 B7

F7 B-7 E7 C#-7 F#7 E-7

D#-7 G#7 C#-7 B-7/C 2

C-7 C7b9 C7sus±b9 E-7b5 A7b9

(MODERATE)

DOMINO BISCUIT

123
- STEVE SWALLOW

Two empty musical staves at the bottom of the page, consisting of five lines each.

124.

DONNA LEE

- CHARLIE PARKER

(UP)

A

B

C-7 Bb G7 C7 C7

F7 Bb F-7 E7

Eb-7 Eb-7 Bb G7

C7 % C-7 F7

B

Bb G7 C7 %

D7 % G- D7#9

G- D7 G- Bb

Bb G7 C-7 F7 Bb (C-7 F7)

"CHARLIE PARKER MEMORIAL - VOL. 2"
"10TH MEMORIAL CONCERT"

DON'T BLAME ME

Fields / Nichols

Two empty grand staves at the bottom of the page.

126.

DON'T GET AROUND MUCH ANYMORE - DUKE ELLINGTON

Chord annotations include: D7, E-7, F#7, F#-7, B7, B-7, E7, A7, (A7), D, D7, G, G-, F#-7, D, D7, D+7, E7, G#-7b5, C#7b9, F#-7, E7b9, A7, D7, E-7, F#7, F#-7, B7, B-7, E7, A7, and D.

Performance markings include: "1" and "2" indicating first and second endings, and "4x" indicating a four-measure rest.

DUKE - "70TH BIRTHDAY"

(MED SWING)

THE DUKE

127.
- DAVE BRUBECK

Chord symbols for the first system:
Staff 1: Dmaj7, Gmaj7, Ab-7 b5, C#7, F#-7, B-9, E-7, G-7, C7
Staff 2: Fmaj7, Ebmaj7, D-7, C#-7, C-7, Bbmaj7, E-7, Eb7, Dmaj7

Chord symbols for the second system:
Staff 3: Gmaj7, F#-7, Emaj7, Dmaj7, C-7, Bbmaj7, A-7, G-7
Staff 4: E-7, Eb7, D-7, D-7, C#7, C-7, Bb, A, Ab, G, F, E, Eb7

FINE

"DAVE BRUBECK'S GREATEST HITS"
MILES DAVIS - "MILES AHEAD"

128.
(♩=60)
OPEN FEEL

12-4 2-4/ DUPLICITIES

- JACK STACK

B-7 C 14d. D/C

Bbmaj7 A7 alt. Dbmaj7/Ab Bmaj7/F#

F#-7 B-7 C-7 E-7 Ebmaj7

(LATIN) F#maj7/C# C#7sus4 F#maj7/C# C#7sus4

B-7 Bbmaj7 C C7sus4 C C7sus4

ENDING ONLY
Ebmaj7
Fine

(SOLOS) Fmaj7 Abmaj7 B-7 C D/C Bb lyd.

A7 alt. Dbmaj7/Ab Bmaj7/F# F#-7 (DOR) B- (AEOI)

E- (AEOI) Eb (14d.) (LATIN) F#maj7/C# C7#sus4

B-7 Bb (14d.) Dmaj7/A A7 (sus4)

dc. al Fine

(MED)

EASY LIVING

-ROBIN RAMMER

GΔ7 G#Δ7 A-7 A#Δ7 $\frac{G}{B}$ / D-7 G7 CΔ7 F7
 GΔ7 E-7 1. A-7 D7 B+7 E9 A+7 D9
 2. A-7 D7b9 G C7 F-7 Bb7 EbΔ7 C-7
 F-7 Bb7 $\frac{Bb}{Ab}$ G-7 C7 F-7 Bb7 EbΔ7 $\frac{Eb}{D}$
 C-7 $\frac{C}{Bb}$ A-7b5 D7 GΔ7 G#Δ7
 A-7 A#Δ7 $\frac{GΔ7}{B}$ D-7 G7 CΔ7 F7
 GΔ7 E-7 A-7 D7b9 G Bb7 EbΔ7 D7

130.

BALLAD **EASY TO LOVE** - Cole Porter

Chord symbols: E-7, A-7, E-7, A7, DΔ7, GΔ7, F#-7, G7, E-7, A7, DΔ7, B-7, E-7, A7, F#-7, B7, R-B7, R-E-7, G-6, DΔ7, F#7, F0, E-7, A7, D6, FINE

BILLY HOLIDAY - VOL. ONE + TWO

ECCLESIASTICS

CHARLES Mingus

(A)

(B) GOSPEL

"CHARLES MINGUS + FRIENDS IN CONCERT"

132.

EIDERDOWN

- STEVE SWALLOW

[twice]

C7 / F#7 /

D7 / A7 /

C7 / F#7 /

D7 / A7 /

A7 D7 / G7 /

G7 C7 / F#7 /

(EIDERDOWN Pa.2)

133.

GARY BURTON STEVE GRAPPELLI - "PARIS ENCOUNTER"

134.

EIGHTY-ONE

MILES DAVIS
RON CARTER

(ROCK)

A

G⁷ sus⁴ /

C⁷ sus⁴ / G⁷ sus⁴ /

D⁷ sus⁴ C⁷ sus⁴ Eb⁷ / G /

B

G⁷ sus⁴ C⁷ sus⁴ G⁷ sus⁴ /

C⁷ sus⁴ / G⁷ sus⁴ /

D⁷ sus⁴ C⁷ sus⁴ G⁷ sus⁴ /

MILES DAVIS - "EQUINOX"

(LATIN)

EL GAUCHO

WAYNE SHORTER

WAYNE SHORTER - "ADAMS APPLE"

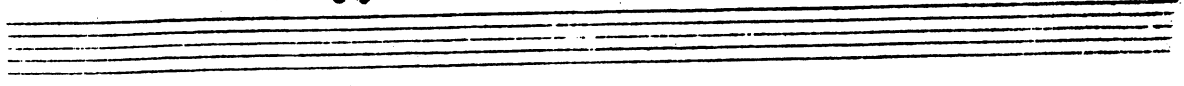

136.

ELIZETE

- CHARLIE PARKER

(BOSSA)

B- B7/A E7/G F#7 ALT.

F#7 E7 A7 D#7 D7

1.

C#7 b5 F#7 b9 F#7 b5 B7 b9

B7 b5 E7 C#7 b5 F#7 b9

2.

C#7 b5 F#7 b9 B7 // E7

E b7 A7 b9 D#7 C#7 b5 F#7 b9

(MED SLOW)

EMPATHY

- RICHARD NILES 137.

138

(BOP)

EPISTROPHY

-MONK

EQUINOX

- JOHN COLTRANE

140.
(LATIN)

EQUIPOISE

- STANLEY COWELL

Four empty musical staves at the bottom of the page, consisting of four sets of five-line staves.

(FAST SWING)

E.S.P.

-Miles Davis

MILES DAVIS - "E.S.P."

142.

EXERCISE #3

- Pat Metheny

INTERLUDE

(USE AS INTRO. & ENDING)

(ENC) - PAT METHENY - "BRIGHT SIZE LIFE" FINE
RETIRED: (MISSOURI UNCOMPROMISED)

(BOSSA)

EXERCISE #6

- PAT METHENEY

143.

Section A

Section B

144.
(MED.)

FABLES OF FAUBUS

- CHARLES MINCUS

[INTRO] C-7 Eb7(#11)

CONTINUE INTO MELODY AT [A]

A C-7 Eb7(#11) 1. 2. 3.

B A-7b5 D+7 G-7(b7) Eb7(#11)

1. For Head A+7

(SOLO CHANGES) D+7 #9 C7 #11 Bb7 A7

2. A7 Bb7 B7 C7 C#7 Eb7 E7 F7 F#7 G7 D+7 #9

G-7(b7) 1. 2. 3.

(FABLES Pg. 2)

C

C-o

Ab-(A7)

C-(A7)

Ab-(A7)

E7#9(L9)

AΔ b9

D-7 b5

G7#9

C7#11

F#7#11

D

C-7

Eb7#11

1.

2.

E

A-7b5

D+7

G-(A7)

Eb7#11

D+9#9

G-(A7)

C7#11

FINE

CHARLES MINGUS - "BETTER GET IT IN YOUR SOUL"

146.

(BALLAD)

FALL

-WAYNE SHORTER

MILES DAVIS - "NEFERTITI"

Four empty musical staves for the piece 'NEFERTITI' by Miles Davis.

FALLING GRACE

147.
- STEVE SWALLOW

Bill Evans - "Intuition" Gary Burton / Chick Corea - "Crystal Silence"

148.

FALLING IN LOVE WITH LOVE

ROOSE/ HART

Chord progression for the first four staves:
Staff 1: CΔ7, C6, CΔ7, C6
Staff 2: D-7, G7, D-7, G7
Staff 3: D-7, G7, D-7, G7
Staff 4: CΔ7, C6, CΔ7, C6

Chord progression for the fifth staff (Bridge):
CΔ7, C6, CΔ7, C6

Chord progression for the sixth staff (1st Ending):
1. B-7, E7, B-7, E7

Chord progression for the seventh staff (2nd Ending):
2. B-7, E7, Bb7, A7

Chord progression for the eighth and ninth staves:
Staff 8: A-, A-Δ7, A-7, D7
Staff 9: D-7, %, %, G7

Chord progression for the tenth staff:
D-7, A7 b9, D-7, G7

Final chord progression:
CΔ7, (D-7 G7)

FINE

FEE-FI-FO-FUM

149.
- WAYNE SHORTER

WAYNE SHORTER - "SPEAK NO EVIL"

150.

FEELINGS AND THINGS MICHAEL GIBBS

GARY BURTON - "LOFTY FAKE AWAGGAN"

(STRAIGHT 8THS)

THE FIELDS WE KNOW

151.

- K. JARRETT

(INTERLUDE)

152.

[SAMBA]

500 MILES HIGH

- CHICK COBBA

... AS A FEATHER?

502 BLUES

- WAYNE SHORTER

(INTRO)

8

B-7 Eb^Δ7 C#-7 b5 F#7 #9

B-7 Eb^Δ7 C#-7 b5 F#7 #9

D-9 G7(b9) C^Δ7 Bb-7 Eb7(b9)

1.

C#-7 b5 C#7 b9 F#^Δ7 // // F#7

2.

C#-7 b5 C#7 b9 F#-7 /-

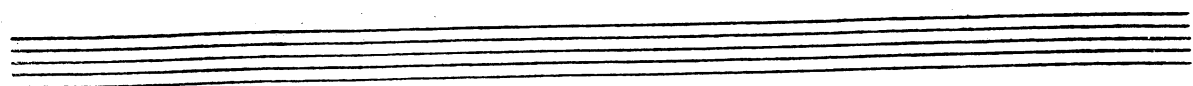

(MED. SLOW) 154.
ROCK

FOLLOW YOUR HEART - J. McLAUGHLIN

INTRO (2x)

Guitar

BASS

(F#m4)

FOLLOW YOUR HEART P.2
155.

D.S. FOR SOLOS

AFTER SOLOS, D.C. - PLAY ENTIRE FOR
AND END ON $(F\#m4)$

J. McLAUGHLIN - "MY GOALS BEYOND"

JOE FRANELLI - "JOE FRANELLI QUARTET"

156.

FLAGS

-CARLA BLEY

(BRIGHT)

CENTRAL PARK WEST

JOHN COLTRANE

Chords: C#maj7, F#7, G7, E#maj7, G-7, F-7, D#maj7, A-7, D1, G#maj7, D#7, G#7, C#maj7, F#-7, B7

Chords: E#maj7, D#-7, G#7, C#maj7, D#-7, G#7, C#maj7, D#-7, G#7

FOOTPRINTS

- WAYNE SHORTER

D-7

D-7 G-7

D-7 E7

E7 Eb7 D-7

D-7

MILES DAVIS - "MILES SMILES"
WAYNE SHORTER - "ADAMS APPLE"

158.

158
158
158

FOREST FLOWER

CHARLES LLOYD

"FOREST FLOWER- CHARLES LLOYD AT MONTEREY" (A B)

FOR HEAVEN'S SAKE

159.

Meyer,
Bretton, &
Edward

BILL EVANS "TRIO 61"

160.

ROCK

FORTUNE SMILES

- K. JARRETT

A G7sus4

CΔ7 % BbΔ7 E7

A.7 D7 G A

B %

B (1/2 TIME FEEL) B F#A# A G#-7

B F#7 E B

F# G0 G#-7 F#-7 EΔ

AΔ F#A# B7sus4 B

"GARY BURTON + KEITH JARRETT"

FOUR

MILES DAVIS

(WING)

1.

2.

(FINE)

P.S.

MILES DAVIS - "FOUR + MORE"

UP 162
(BASS IN Eb)

FOUR ON SIX

- WES MONTGOMERY

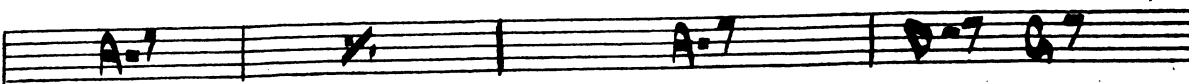
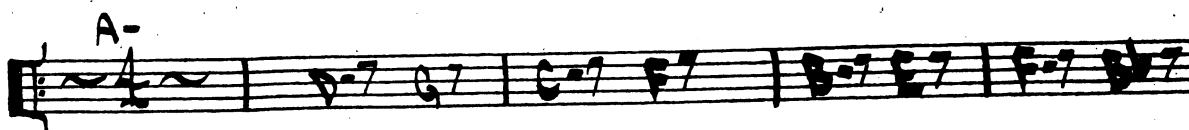
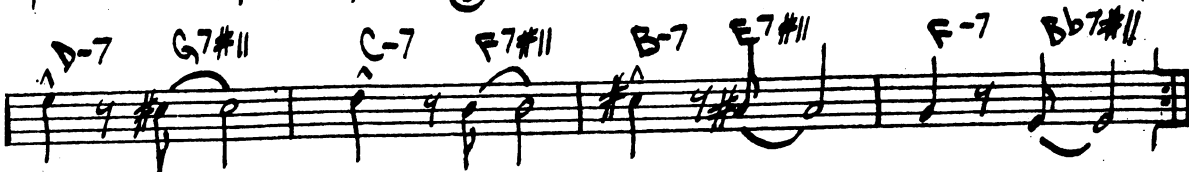
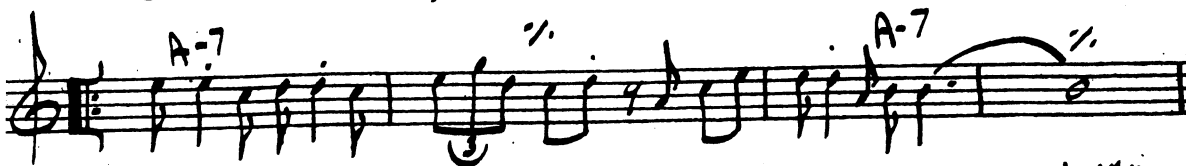
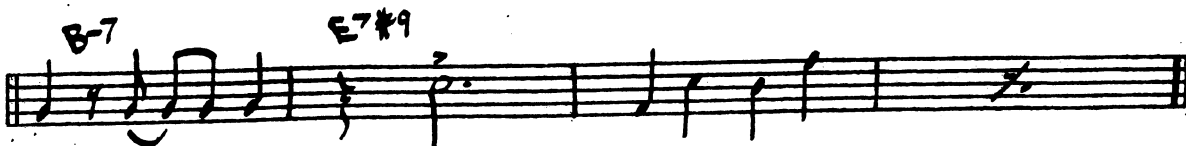
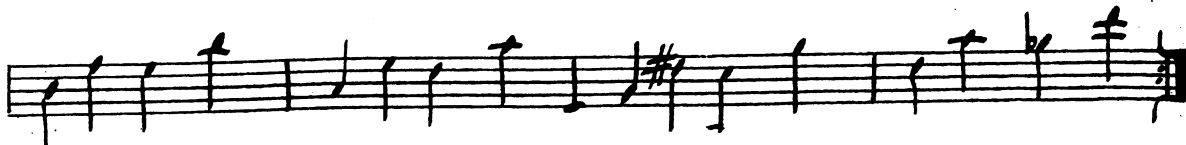
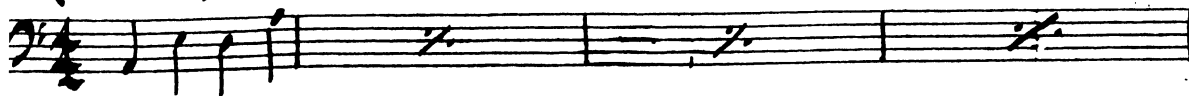

WES MONTGOMERY "DOWN HERE ON THE GROUND"

FOUR WINDS

DAVE HOLLAND

(BRIGHT
JAZZ SWING)

(ENDING)
(LAST X)

DAVE HOLLAND - "CONFERENCE OF THE BIRDS"

164.

150.
SLOW

FREDDIE THE FREELoader - MILES

MILES "KIND OF BLUE"

FREEDOM JAZZ DANCE

- EDDIE HARRIS

(c7)
PLAY TIME

MILES DAVIS - "MILES SMILES"

MIROSLAV VITOUS - "INFIMATE SEARCH"

EDDIE HARRIS - "FREEDOM JAZZ DANCE"

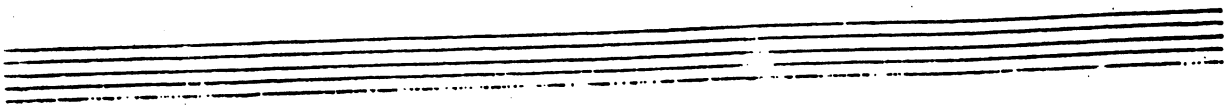

166

GARY'S WALTZ

- GARY Mc FARLAND

Two empty grand staves at the bottom of the page, consisting of two treble clefs and two bass clefs.

GEMINI

- JIMMY HEATH

(FAST 3)

F Eb F Eb

(F PEDAL) →

F Eb F Eb F-9

Bb7 F-9 Bb7 F Eb

F A+7 D7#9 G7b9

C+7 D7#9 C7#9 F Eb F Eb

F PEDAL →

CANNIBALL ADDERLY - "IN NEW YORK"

168.
LATIN)

GENERAL MOTO'S WELL LAID PLAN

STEVE
SARGENT

GARY BURTON - "DUSTER"

BOSSA)

-LOUIS BONFI

Gentle Rain

169.

B-6 C#-7 b5 F#7

B-7 E7 A-7 D7 G6

G#-7 b5 C7 b9 F#7 b5 B7 b9

E-7 b5 C#-7 b5 F#7 B-6 C7

B-7 E7 A-7 D7 G6 D7

G6 F#-7 B- (F#7)

170.

(FAST)

GIANT STEPS

Coltrane

Chords and notes for the first two staves:

Staff 1 (Melody): C# E7 A C7 F B-7 E7

Staff 2 (Bass): A C7 F G#7 C# G-7 C7

Chords and notes for the last two staves:

Staff 3 (Melody): F B-7 E7 A D#-7 G#7

Staff 4 (Bass): C# G-7 C7 F D#-7 G#7

GIRL FROM IPANEMA

- JOSIM

171.

(Bossa) Gmaj7

A-7 A7

1. Gmaj7 Ab7

2. Gmaj7 Abmaj7

C#1 G#-7

E7 A-7

F7 B-7 E7b9

A-7 D7b9 Gmaj7

A7 A-7 Ab7

Gmaj7 (Ab7)

ANTONIO CARLOS JOBIM - "GETZ/GILBERTO"

"THE COMPOSER OF DESAFINADO, PLAYS"

172.

(swing)

GLORIA'S STEP

SCOTT LA FAGE

4 d. d. d.

G7 F#7 E7 D7#9

G7 F#7 G7 B7b5

F#7b5 A7b5 E7b5 A7#9

D7#9 F7#9 /

BILL EVANS - "SUNDAY AT THE VILLAGE VANGUARD"
 LARRY CORYELL - "SPACES"

GOD BLESS THE CHILD

BILLY HOLIDAY
ARTIST: KRISTOG

FΔ7 F7 Bb6 / FΔ7 F7 Bb6 / C-7 F7 C-7 F7
 BbΔ7 Bb- A-7 D7b9 G-7 C7
 F6 1. 2. E-7b5 A7b9 D- D(A7)
 D-7 D-6 A-7 E-7b5 A7b9 D- D(A7)
 D-7 D-6 A-7 D7 G-7b5 C7 FΔ7 F7 Bb6 /
 FΔ7 F7 Bb6 C-7 F7 C-7 F7 BbΔ7
 Bb- A-7 D7b9 G-7 C7 F6 G-7 C7

SONNY ROLLINS - THE BRIDGE

174.

GOLDEN LADY

STEVIE WONDER

174.
OCTAVE
BALLOON

FA7 G-7 A-7 B-7 E7sus2

FA7 G-7 A-7 B-7 E7sus2

FA7 G-7 A-7 B-7 E7sus2

FA7 CΔ7 Bb-7 Eb13 AbΔ7
Q#-7 C#7sus2 C#7 B-9 E7sus1 (PRO TIME)

A- A-Δ7 A-7 A-6 BbΔ7

A- A-Δ7 A-7 A-6 BbΔ7

AΔ7 G-7 C7sus2

FΔ7 G-7

(D.S. AL CODA)
A-7 B-7

Bb- Bb-Δ7 Bb-7 Bb-6 BΔ7

B- B-Δ7 B-7 B-6 CΔ7

STEVIE WONDER (MINNERVISIONS)

Ballad **GOODBYE PARK PIE HAT** Charles Mingus

A single staff of music containing a whole note chord symbol, possibly a D major chord, followed by a double bar line.

MINGUS - "BETTER GET IT IN YOUR SOUL"
 GARY BURTON/RALPH TOWNER - "MATCHBOX"
 JOHN McLAUGHLIN - "MY GOALS BEYOND"

Four empty musical staves, likely intended for additional notation or practice.

176.

LOCK
5 9 2

GOOD EVENING MR. & MRS. AMERICA

- JOHN GUERIN

AND ALL THE SHIPS AT SEA

(4x)

A

B

C

SOLOS

LAST SOLO CHORUS

178.

GRAND CENTRAL

- John COLTRANE

GREEN DOLPHINE ST. - KAPPA JACKSON

A - LATIN

B **C** - SWING

"SONNY ROLLINS ON IMPULSE"
BILL EVANS - "THE TOKYO CONCERTS"

180

GREEN MOUNTAINS

Steve Swallow

EVEN 8

Dmaj7 G7⁹

D (A7sus)

(F7sus)

G (D7sus)

E7 (B-7)

A E7/G# A7/G D/F# G F#7 B-7 E7

A (omit chords in parenthesis during solo)

GARY BURTON - "COUNTRY ROADS"

GROOVIN' HIGH

181.

- DIZZY GILLESPIE

~~BOP~~

(WILPERING)

F B-7 E7 B-7 E7
F A-7 D7 A-7 D7
G7 G-7 C7 G-7 C7
F#7
G-7 C7 G-7 C7 G-7 Bb-7 Eb7
FG (Ab7 G-7 F#7)

MILES DAVIS - "EARLY MILES"
CHARLIE PARKER - "ECHOES OF AN ERA"

182.

(Rock)

GROW YOUR OWN

-KEITH TARRETT

A

G B^b B⁷ G⁷ / / A⁷ D⁷ C⁷

G B⁷ E F⁷(11) F⁷(13)

E^b7(13) B⁷(#11) E⁷ G⁷ C⁷

F⁷ A C[#] E E G FINE SOLO ON **B** THEN TO **C**

B

A⁷ D⁷

C

E^b B^b E^b F

GROW YOUR OWN - Pg. 2

PLAY MELODY AT **C** ONCE THEN IMPROVISE ON **C**
(AFTER SOLOS - D.C. AL FINE)

"GARY BURTON + KEITH JARRETT"

184.

HALF NELSON

BENNY GOLSON

Chord progression for the first staff: Dmaj7, G-7, C7.

Chord progression for the second staff: G-7, C7, D, E-7, A7, Dmaj7.

Chord progression for the third staff: C#-7, F#7, C-7, F7, BbΔ7.

Chord progression for the fourth staff: BΔ7, B-7, E7, B-7, E7.

Chord progression for the fifth staff: E-7, A7, D, FΔ7, BbΔ7, EbΔ7.

Three empty musical staves.

HASSAN'S DREAM

MILES DAVIS

Two empty musical staves are located at the bottom of the page.

186.

MED)

HAVE YOU MET MISS JONES - ROSS & WALKER

McLOY TYNER - "RE-EVALUATION YEARS"

HEAVEN

DUKE ELLINGTON

(BALLAD)

188.

HELLO, YOUNG LOVERS

ROGERS/YAMMERSTEIN

D-7 G7 C C-7

B7 E7 A-7 Eb7 D7

G (A-7 D7)

Empty musical staves for notation.

190.

190.
190.

HENNIGER FLATS

-DAVID PRITCHARD

GARY BURTON - "THROB"

HERE'S THAT RAINY DAY

- JIM VAN HEUSEN

STAN GETZ - "GETZ AU GO GO"

192.

HERZOG

BOBBY WITNERSON

[MED. UP]

HERZOG - Part 2

(Solos)

ARR BY WITCHERSON - TOTAL ECLIPSE

194.

HEY THERE

ADLER & ROSS

F D-7 G-7 C7 F D-7 G-7 C7

D7 G-7 C7 Fmaj7 D-7 B-7 E7

A F#-7 B-7 E7 A F#-7 B-7 E7

A7 D7 G- Eb7 G- C7-3-

F D-7 G-7 C7 F D-7 G-7 C7

D7 G-7 C7 C-7 F7⁹ C-7 F7

Bb maj7 B-7b5 E7 Fmaj7 A- A-7b5 D7

G-7 Bb-7 Eb7 Fmaj7 Eb7 A-7b5 D7

G-7 C7 F (G-7 C7)

FINE

BILL EVANS - "CONVERSATIONS WITH MYSELF"

HOLD OUT YOUR HAND

195.

- STEVE KUHN

- Staff 1: AΔ7
- Staff 2: F#-7, B-
- Staff 3: CΔ, FΔ7, FΔ7
- Staff 4: E-, D-7
- Staff 5: EΔ7, C#-
- Staff 6: F#-7, E-
- Staff 7: A-7, D7, GΔ7
- Staff 8: AΔ7, FΔ7
- Staff 9: BΔ7
- Staff 10: ENDING (with a repeat sign and 'etc.' at the end)

196.
Rock)

HOTEL OVERTURE

- STEVE SWALLOW

QUICKLY

Chord symbols: Eb, Bb7 sus4

(Solo Ad Lib)

STRAIGHT INTO "HOTEL VAMP" NO BREAK
IN TIME →

EVEN 8THS

HOTEL VAMP

-STEVE SWALLOW 197.

STEVE SWALLOW

VEN 87457
199

HOTEL HELLO

- STEVE SWALLOW

INTRO

A

B

200.

HOTEL HELLO PS

GARY BURTON / STEVE SWALLOW - "HOTEL HELLO"

SWEEPING UP

- STEVE SWALLOW

(SLOWLY)

GARY BURTON / STEVE SWALLOW - "HOTEL HELLO"

HOUSE OF JADE

201.

- WAYNE SHORTER

[SLOW SWING] INTRO: C7sus2 / B7sus4 / F#-7 / F#m11

E7(b9) Eb7 D7 Eb7 F7 G7 Eb7 D7

E7(b9) Eb7 D7 G7 F7 G7 Eb7 D7

F7sus2 / / /

F7sus2 / / E7 F#-7 F7

E7(b9) Eb7 D7 Eb(9) F7 G7 Eb7 D7

E7(b9) Eb7 D7 G7 F7 G7 Eb7 D7

202.

Morgan Lewis

HOW HIGH THE MOON

Two empty musical staves, one for the treble clef and one for the bass clef, located at the bottom of the page.

(BOSSA) HOW INSENSITIVE - A.C. JOBIM

204.

How MY HEART SINGS

-EARL ZILDARS

BILL EVANS - "How My Heart Sings"

HULLO, BOLINAS

205.
- STEVE SWALLOW

(MED.)

D A7 F#7 B-

E7 A7 F#7 Gmaj7

C#7 Dmaj7 B- Gmaj7

C#7 F#-

(ENDING)

A7 F#7 B- B-

(RITARD) -----

GARY BURTON //

b
(EVEN STAFF)
206

ICARUS

-RALPH TOWNER

Bb

ICARUS P. 2 ²⁰⁷

OPTIONAL REPEAT

[SOLD ON ENTIRE FORM
AFTER SOLUS, D.C. & FINE]

PAUL WINTER CONSORT - "ICARUS"

RALPH TOWNEL - "DIARY"

GARY BURTON - RALPH TOWNEL - "MATCHBOX"

I CAN'T GET STARTED

—VERSION DUKE

DΔ7 B-7 E-7 A7 (F# (C#-7 F#7) B-7b5 (C-7 F7))
 E7#9 A7sus4 DΔ7 B-7 E-7 A7b9 1. F#7 B7
 2. E9 A7sus4 D6 C7(#11) DΔ7 F#-7 B7
 EΔ7 AΔ7 EΔ7 E-7 A7
 E-7 A7 F#-7 B7
 E7 A7sus4 DΔ7 B-7 E-7 A7 F#7 B-7b5
 E7(b9#11)A7 DΔ7 B7b9 E-7 A7 D6 (E-7 A7)

CHARLIE PARKER - "NIGHT + DAY"

(BALLAD)

I COULD WRITE A BOOK

209.
RODGERS/HART
A7

D Δ 7 B7 E-7 A7 D Δ 7

D Δ 7 A7 D Δ 7 D# Δ 7 E-7 A7

D# F# Bb F# E-7 A7 B-7 E7b9 A Δ 7 // C#7

F#- B-7 E7 E-7 A7

² B- B- Δ 7 B-7 B-6 A-7 D7 G Δ 7 / G-9 C7

D Δ 7 B7 E-7 A7 D6 (E-7 A7)

MILES DAVIS - "DAVIS"

Three empty musical staves at the bottom of the page.

Med. Slow) 210.

IDA LUPINO

-CARLA BLEY

IDA LUPINO P.2
211.

PAUL BLEY - "OPEN, TO LOVE"
STEVE KUHN - "LIVE IN NEW YORK"

212.

IF YOU NEVER COME TO ME

-TOMM

[MED. BOSSA]

Chords: $F\Delta^7$, $E\Delta^7$, $E\Delta^7$, D^7b9 , G^- , Bb^- , A^7 , D^7 , $G^7(\#9)$, $C^7(\#9)$, F^7 , Bb^7 , $F\Delta^7$, $(F\#^7b5)$

FINE

I GOT IT BAD

213.

DUKE ELLINGTON

Chord symbols: A Δ 7, F#-7, B7, B-7, C#7 F#7 B7 E7, A6 F#7 B-7 E7, A6, E b 7 #11, D Δ 7, D-6, G7, A Δ 7 G7, C#-7 F#7, B-7, E7, A Δ 7, F#-7, B7, B-7, C#7 F#7 B7 E7, A6, (B-7 E7).

214.

I LET A SONG (GO OUT OF MY HEART)

- DUKE ELLINGTON

(Swing)

Chord symbols: F, Bb7, F, D-7, A-7, D7, A-7, D7, Gb, A-G7, G#07, F/A, Bb7, F, D-7, G-7b5, C7, F, F/A, Ab07, G-7, C7, FA7, F6, E-7A7, D-A+7, D/C, D/B, Bb-7, Eb7, Ab7, C#7, C+7, F, Bb7, F, D-7, A-7, D7, A-7, D7, Gb, A-G7, G#0, F/A, Bb7, F/C, G7/C, F.

DUKE - "70TH BIRTHDAY"

I LOVE YOU

- COLE PORTER

SWING

JOHN COLTRANE - "LUSH LIFE"
 HERBIE MANN + BILL EVANS - "NIRVANA"

216.

I'M ALL SMILES

LEONARD / MARTIN

IN ALL SMILES - Pg. 2

217.

BILL EVANS - "FROM LEFT TO RIGHT"

218.

I'LL REMEMBER APRIL

RAYE - DEPAUL
JOHNSTONE

M.T.Q. - "THE MODERN JAZZ QUARTET"

219.

I MEAN YOU

- T. MONK

220.

IMPRESSIONS

- JOHN COLTRANE

(UP)

E-7

E-7

F-7

F-7

E-7

E-7

JOHN COLTRANE - "IMPRESSIONS"

(BALLAD)

I'M YOUR PAL

221.

- STEVE SWALLOW

Chords: D, B⁷/D[#], E-7, A⁷/E[#], D/F[#], B^b/F, A⁷/E, B-7, E⁷

Chords: A⁷, C, G-/B^b, E⁷/B, A-⁷/C, C*-7/b5, F^{#7}, B-, G⁷/B

Chords: C⁷/B, G-/B^b, E⁷/B, A-/C, B⁷/D[#], E-, E-/D, C⁷, G-/B^b

Chords: D/A, E-7, A⁷, D

Text: FINE

GARY BURTON / CHICK COREA - "CRYSTAL SILENCE"

222.

IN A MELLOW TONE

- DUKE ELLINGTON

[SWING] **A** C7 F7 B \flat 7

F-7 B \flat 7 E \flat 7

E \flat E \circ 7 B \flat 7/F G7

C7 F7 F7 G7

B C7 F7 B \flat 7 B \flat 7

F-7 B \flat 7 E \flat 7 E \flat 7

E \flat 7 E \circ 7 B \flat 7/F G7

C7 F7 B \flat (A7) A \flat 7 G7)

DUKE - "IN A MELLOW TONE"

IN A SENTIMENTAL MOOD

-DUKE

TALLO

Chords and markings in the score include: E-, E-[♭]7, E-7, E⁶, A-, A-[♭]7, A-7, A-⁶, B7, E-, E7, A-, A[♭]7, 1. G[♭]7, 2. G[♭]7, B[♭]7, E[♭]7, C-7, F-7, B[♭]7, E[♭]7, C7, F7, B[♭]7, E[♭]7, C-7, F-7, B[♭]7, A-7, D7, E-, E-[♭]7, E-7, E-⁶, A-, A-[♭]7, A-7 / A-⁶, B7, E-, E7, A-7, D7[♭]5, G[♭]7.

DUKE ELLINGTON - "PIANO REFLECTION"

224.

INCHWORM

FRANK LOESSER

JOHN COLTRANE - "COLTRANE"

INDIAN LADY

- DON ELLIS 225.

OPEN 5THs (SLOWLY)

FAST: B E B F#7 sus4

B PEDAL B7 E7 B7 F#7 sus4

B7 E7 B F#7 sus4 B7

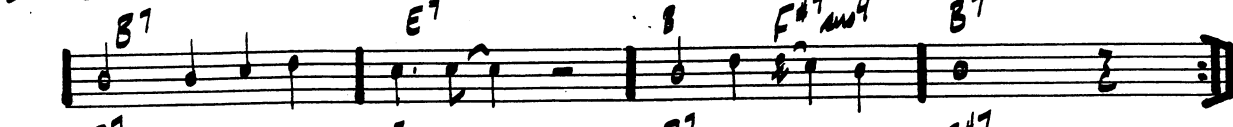

B7 E7 B7 F#7

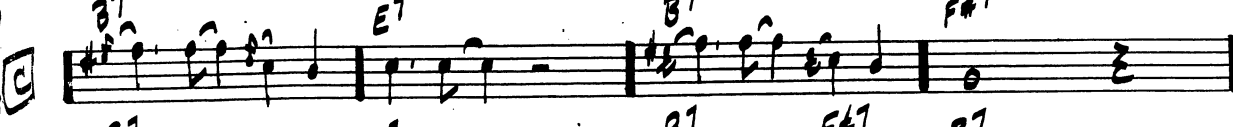

B7 E7 B7 F#7 B7

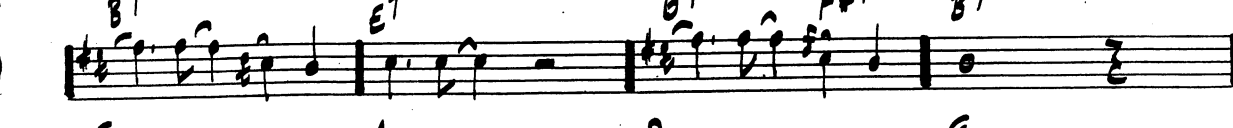

E A D G

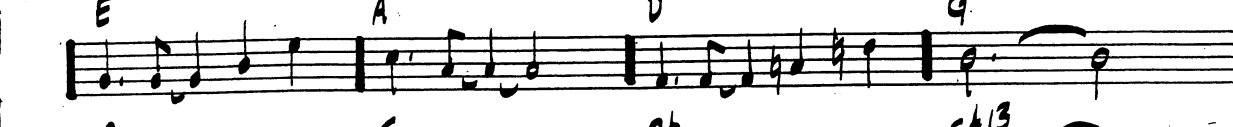

C F Bb F#13

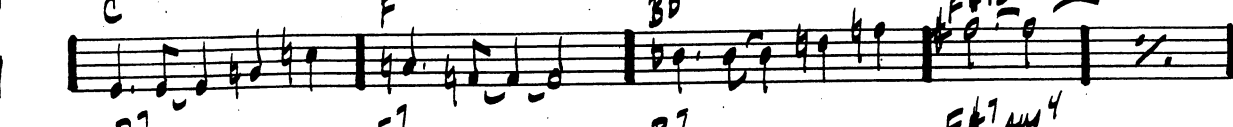

B7 E7 B7 F#7 sus4

B7 E7 B7 F#7 B7 FIN

B7

Solos: PLAY B TO E

(In G major)

226.

(FAST)

INSIDE IN

-MICHAEL GIBBS

"INSIDE IN" - Pa. 2

(CONT.)

228.

PLAYING CHANGES - "INSIDE IN"

(BROKEN FEEL)

(FULL TIME)

GARY BURTON / STEVE SWALLOW - "HOTEL HELLO"

INNER URGE

JOE HENDERSON

[MED. UP] G#-7b9

Chord symbols and markings in the score include: G#7b9, G7#11, F7#11, Eb7#11, E7#11, C7#11, D7, B7, C7, and A7. There are also various accidentals and dynamic markings throughout the piece.

JOE HENDERSON - "INNER URGE"

230.

INTERPLAY

- BILL EVANS

(MED. BLUES)

Handwritten annotations include: *1*, *2*, *3*, *4*, *5*, *6*, *7*, *8*, *9*, *10*, *11*, *12*, *13*, *14*, *15*, *16*, *17*, *18*, *19*, *20*, *21*, *22*, *23*, *24*, *25*, *26*, *27*, *28*, *29*, *30*, *31*, *32*, *33*, *34*, *35*, *36*, *37*, *38*, *39*, *40*, *41*, *42*, *43*, *44*, *45*, *46*, *47*, *48*, *49*, *50*, *51*, *52*, *53*, *54*, *55*, *56*, *57*, *58*, *59*, *60*, *61*, *62*, *63*, *64*, *65*, *66*, *67*, *68*, *69*, *70*, *71*, *72*, *73*, *74*, *75*, *76*, *77*, *78*, *79*, *80*, *81*, *82*, *83*, *84*, *85*, *86*, *87*, *88*, *89*, *90*, *91*, *92*, *93*, *94*, *95*, *96*, *97*, *98*, *99*, *100*.

Chord symbols: G-6, C-6, G-6, G7(9), C-7, G-6, Bb7, A-7(b9), D+7, G-6, E-7(b9), EbΔ7, AbΔ7.

Harmony Part

Handwritten notes: *1*, *2*, *3*, *4*, *5*, *6*, *7*, *8*, *9*, *10*, *11*, *12*, *13*, *14*, *15*, *16*, *17*, *18*, *19*, *20*, *21*, *22*, *23*, *24*, *25*, *26*, *27*, *28*, *29*, *30*, *31*, *32*, *33*, *34*, *35*, *36*, *37*, *38*, *39*, *40*, *41*, *42*, *43*, *44*, *45*, *46*, *47*, *48*, *49*, *50*, *51*, *52*, *53*, *54*, *55*, *56*, *57*, *58*, *59*, *60*, *61*, *62*, *63*, *64*, *65*, *66*, *67*, *68*, *69*, *70*, *71*, *72*, *73*, *74*, *75*, *76*, *77*, *78*, *79*, *80*, *81*, *82*, *83*, *84*, *85*, *86*, *87*, *88*, *89*, *90*, *91*, *92*, *93*, *94*, *95*, *96*, *97*, *98*, *99*, *100*.

BILL EVANS - "INTERPLAY"
" " - "PEACE PIECES"

(MED. UP)

INTREPID FOX

231.

- FREDDIE HUBBARD

FREDDIE HUBBARD - "RED CLAY"

D.S. al fine

232.

IN YOUR OWN SWEET WAY

- DAVE BRUBECK

(MED. SWING)

B-7b5 E7b9 A-7 D7 D-7 G7 C6 FA7

Bb-7 Eb7 AbΔ7 DbΔ7 D-7b5 G7b9 CΔ#11 CΔ#11

F#-7b5 B7b9 EΔ7 F#-7 B7 EΔ7

E-7 A7 DΔ7 F-7 Bb7 A7

B-7b5 E7b9 A-7 D7 D-7 G7 C6 FA7

Bb-7 Eb7 AbΔ7 DbΔ7 D-7b5 G7b9 CΔ#11

FINE

INTERLUDE BETWEEN EACH CHORUS:

(F DORIAN)

DAVE BRUBECK - "GREATEST HITS"

(Rock Ballad)

IN YOUR QUIET PLACE

- KEITH JARRETT

GARY BURTON + KEITH JARRETT

234.

INVITATION

KAPER/WASHINGTON

I REMEMBER CLIFFORD

- BENNY GOLSON

(Intro): B \flat 7 A \sharp 7 C7(b9) A7b9 $\frac{A7}{C\sharp}$

D-7 C-7 B \flat -7 A \flat -7 G-7 C7sus2 / / C7(b9)

F \sharp 7 A7 B \flat 7 B \circ C7 C \sharp 7 D- $\frac{D}{C}$

B-7b5 E7b9 A- $\frac{A}{G}$ F \sharp 7b5 B7b9 G-7 C7b9

B-7b5 E7b9 A-7b5 D7b9 G-7 C7+5 A-7 B \flat 7

B-7b5 E7b9 A-7(b5) D7b9 G-7 C7ALT. F \sharp 7

E-7b5 A7b9 D-7 $\frac{D}{C}$ B-7b5 E7b9 A-7 D7 G-7 C7

B-7b5 E7b9 A-7b5 D7b9 G-7 C7ALT. F6

OSCAR PETERSON - "SOMETHING WARM"

(LAST x D.C. as usual)

ASAC.com

236.

(BALLAD) IRIS - WAYNE SHORTER

MILES DAVIS - "E.S.P."

237.
STORBAHL
- CANN
WESTON

I SHOULD CARE

E-7 A7 F#-7 B7 E-7 A7 D#7
F#-7b5 B7sus4 B7 E-7 G-7 G7
D#7 C#-7b5 F#7 A-7 D7 G#7
C#-7b5 F#7b9 B- B-7 E7 E-7 A7
G#-7b5 C#7(b9) F#-7 B7 E-7 A7 D#7
F#-7b5 B7sus4 B7 E-7 G-7 C7
B-7 C#-7b5 F#7b9 B- B-7/A E7/G#
E-7 A7 D#6 G7 F#-7 B7
FINE

BILL EVANS - "LIVE AT TOWN HALL"

238.

ISN'T IT ROMANTIC?

- ROGERS/HOPE

(C7) F6 D-7 G-7 C7 FΔ7 F#07 G-7 C7
F6/A D7 G-7 C7 FΔ7 C-7 F7
BbΔ7 C7 A7 D- A7/C C-7 F7
BbΔ7 D7/A G- E-7b5 A7 D- G9 C7ALT. C7
G- G7/E E-7b5 A7 D- D/C D/B Bb-6
A-7 Ab7 G-7 C7 F Bb-6 F (C7)
FINE

BILL EVANS - "LIVE AT SHELLY'S MANNE-HOLE"

ISOTOPE

239.

• JOE HENDERSON

SOLOS ON "C" BLUES USING (D7 B7/Ab7 F7) AS TURNAROUND

JOE HENDERSON - "POWER TO THE PEOPLE"

240.

(SWING)

ISRAEL

JOHN CARISI

GERRY MULLIGAN - "A CONCERT IN JAZZ"

Two sets of empty musical staves, each consisting of a treble clef staff and a bass clef staff, provided for the transcription of the second piece.

IT DON'T MEAN A THING

241.

SWING DUKE ELLINGTON

A- A-/G# A-/G D7/F# F7 E7

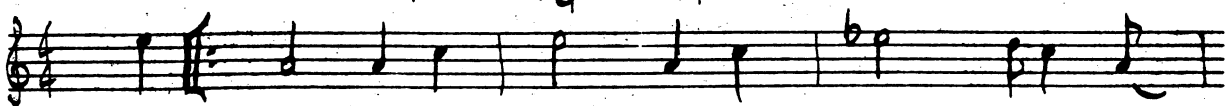

A- D7 D#07 4/E

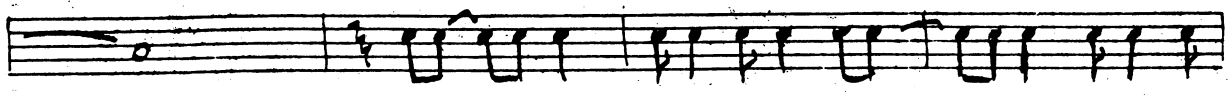

E+7 C G-7 C7

Fmaj7 -/- A-7 D7

G7 E7 A- A-/G# A-/G D7/F#

F7 E7 A- A- D7

D#07 E+7

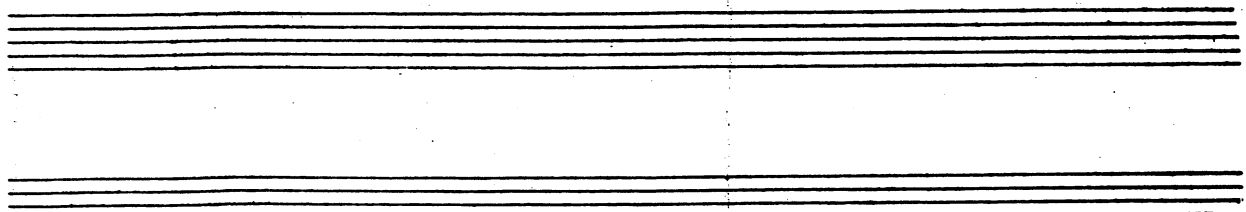
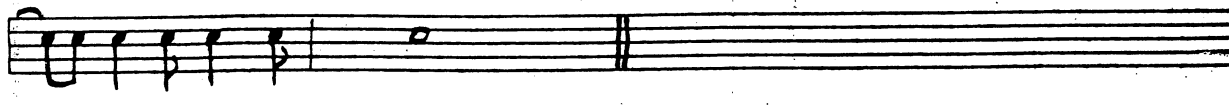

242.

IT'S A RAGGY WALTZ - DAVE BRUBECK

DAVE BRUBECK'S GREATEST HITS

(MED. 2 BEAT)

JELLY ROLL

- C. MINGUS

Chord symbols: F7, Bb7, Eb7, Bb7 A+7 Ab7, G7, C-7 (TRANSPONED BASS PART), Bb7, B7, Bb7.

1. (TO SOLOS)

2. (ENDING)

CHARLES MINGUS - "BETTER GIT IT IN YOUR SOUL"

244.

JINRIKISHA

-JOE HENDERSON

Chord symbols and other markings in the score include:

- System 1: EbΔ#11, D-7 sus 4 (with triplet)
- System 2: C-7(13), BbΔ7
- System 3: AbΔ#11 (with triplet), [SWING], G- / / /
- System 4: G-, A-7 b5, D7#9
- System 5: G- / / /, C-7
- System 6: AbΔ7, DbΔ7, AbΔ7, A-7 b5, D7 ALT.

JORDU 245.
- DUKE JORDAN

[MED. UP JAZZ]

Chord progression (Bass line):

- Measures 1-2: E7 A7
- Measures 3-4: D-
- Measures 5-6: G7 C7
- Measures 7-8: F#7
- Measures 9-10: E7 A7
- Measures 11-12: D-
- Measures 13-14: Bb7 A7
- Measures 15-16: Bb7 A7

- Measure 13: Bb7
- Measure 14: A7

- Measure 15: Bb7
- Measure 16: A7

- Measure 17: Bb7 A7
- Measure 18: D-
- Measure 19: D-

D. SAL

FINE (FORM: AABA)

246.

JOURNEY TO RECLIFE

- BILL EVANS

247.

JOY SPRING

- CLIFFORD BRANN

Chords and markings visible in the score include: GΔ7, A-7, D7, GΔ7, C-7, F7, B-7, Bb7, A-7, D7, G, Bb-7, Eb7, AbΔ7, Bb-7, Eb7, AbΔ7, C#-7, F#7, C#-7, B7, Bb-7, Eb7, Ab, B-7, E7, AΔ7, A-7, D7, G7, G-7, C7, FΔ7, Bb-7, Eb7, AbΔ7, A-7, D7, GΔ7, A-7, D7, GΔ7, C-7, F7, B-7, Bb7, A-7, D7, G, (A-7 D7).

248.

Ju-Ju

-WAYNE SHORTER

[INTRO: VAMP ON]
C#7

C#7

C#7

C#7

B7

Bb7

F#-7

G#7

C#-7

G#7

C#7 (#9)

WAYNE SHORTER - "JU-JU"

JUST FRIENDS

KLEINER/LEWIS

A7 DΔ7 D-7 G7
AΔ7 C-7 F7
B-7 E7 C#-7 F#-7
B7 B-7 E7 Eb7
DΔ7 D-7 G7
AΔ7 C-7 F7
B-7 E7 C#-7 F#-7
B7 B-7 E7 A6 (E-7 A7)

SONNY ROLLINS - "SONNY MEETS HAWK" (FINE)

250.

JUMP MONK

- CHARLES MINCUS

[MED. UP] (REPEAT WITH CARE)

Chord progressions and voicings shown in the score include: G-, Eb7, A-7b5, D7, G-, Eb7, A-7b5, D7, G-7, F7sus4, Eb7, D+7, C-7, Bb7, A-7b5, Ab7, G7, C-6, D-7b5, G+7, C-6, C-A7, D-7b5, G+7, C-6, C-Bb, A-7b5, Ab7, G-, Eb7, A-7b5, D7, G-, Eb7, A-7b5, D7, G-7, F7sus4.

JUMP MONK - Pg. 2 - MINUS

251.

Ten empty musical staves for writing.

252.

JUNE 15, 1967

-MICHAEL GIBBS

(FAST LATIN)

A7 / / /

(4) (7)

(FINE)

D7 / / /

G7 / / /

(6)

D7

JUNE 15, 1967 - PG. 2

253.

D.C. AL FINE

(PLAY 6 BAR BREAK ONLY ON HEAD)

GARY BURTON - "LOFT FAKE ANAGRAM"

254
(FLAMENCO
FEEL)

LA FIESTA

- CHICK COREA

LA FIGSIA P.2
255.

1.
2.

B E/D# B E/D# A G

F# G A G F#

SOLOS ON SAME VAMP USING "SPANISH PHRYGIAN" SCALE

AFTER SOLOS D.S. al

(OPEN VAMP - CUE FINE)

Bmaj7 Emaj7 (FINE)

CLICK COLEA - "RETURN TO FOREVER"
STAN GETZ - "CAPTAIN MARVEL"

256.

(SUNNY)

LADY BIRD

TAD DANEGON

Five empty musical staves at the bottom of the page.

257.

J.J. JOHNSON

(BALLAD)

LAMENT

Chord progression for the first system:

G- F-7 Bb7 EbΔ7 A-7 D7

Chord progression for the second system:

G B-7b5 E7 A-7 F#-7b5 B7

Chord progression for the third system:

E- / D7 C-6 B-7 E-7 A-7 F#-7b5 B7

Chord progression for the fourth system:

E- F-7 Bb7 EbΔ7 A-7b5 D7(#9)

D.C. AL

Empty musical staff

Chord progression for the fifth system:

E- / D7 C-7 B-7 E-7 C*-7b5 C-7 F7

Chord progression for the sixth system:

G E-7 Eb7 D7 G (A-7b5 D7b9)

FINE

Empty musical staff

258

(EVEN STMS)

LAS VEGAS TANGO

• GIL EVANS

GIL EVANS - "INDIVIDUALISM"

GARY BURTON - "GOOD VIBES"

LAZY BIRD

259.
-JOHN COLTRANE

[MED. UP]

Chord voicings: B-7, E7, D-7, G7, G-7, C7, F#7, B-7, E, A#7, Bb7b5, Eb7b9, A#7, C#7, F#7, Bb7, C-7, F7, B-7, E7, A#7, Bb-7, Eb7, B-7, E7, D-7, G7, G-7, C7, F#7, B-7, E7, A#7, G7#11, F7(9-b9), B-7, E7b9, A#7, D7b9, G#7, C7b9, F7, Bb7, Eb7(9#11)

JOHN COLTRANE - "BLUE TRAIN"

260.

(ROCK)

LEROY, THE MAGICIAN

- GARY BURTON

(DRUM INTRO.)

1. (SOLO)

E7 /// A7 /// D7 /// G7 ///

Bb7 C7 / D7 / D7 /// [DRUM BREAK]

2. [DRUM BREAK]

GARY BURTON - "GOOD VIBES"

261.

- MITCH CORLEY

LIE AWAKE

[FAST LATIN]

Staff 1: Chords: E7sus4, C#7sus4.

Staff 3: Chords: EbΔ7, EbΔ7, G-7, C7.

Staff 4: Chords: EbΔ7, D-7, C-7, F#7ALT.

Staff 5: Chords: E7sus4, E7sus4, C#7sus4, B7sus4.

Three empty musical staves provided for accompaniment or additional notation.

262.

LIKE SOMEONE IN LOVE

- VAN HUESEN / BURKE

Chords: F#7, D7, E, D-7, D-7, B-7b9, B-7#9, A-7, D7b9

Chords: G-7, B-7, E7, A-7, C-7, F7

1.

Chords: Bb7, E-7, A7, D7, %

Chords: D-7, G7, G-7, C+7

2.

Chords: Bb7, E-7, A7, D7, G#7

Chords: A-7, D7b9, G-7, C7, F#7, G-7, C7

JOHN COLTRANE - "LUSH LIFE" "COLTRANE TIME"

(FAST)

LINEHOUSE BLUES

263.

- PHILIP BRAMAN

A

E \flat 9#11 (E9) E \flat 7

C9 C#9 C7

B \flat 7 E \flat 7 A-7 D7 G-7

C7 F7 E7

B

E \flat 7#11 (E9) E \flat 7

C7 (C#9) C7 F#7

B \flat 7 G7(#9) C-7

C-7b5 F7 TO CORA B \flat 7 E7(#11)

B \flat 7

"CANNONBALL + COLTRANE"
DAVE BRUBECK - "BLUES ROOTS"

264.

$\text{♩} = 100$

LITHA

-CHICK CORREA

CHICK COREA "INNER SPACE" STAN GETZ "SWEET RAIN"

266.

(MED.)

LITTLE B'S POEM

-BOBBY HUTCHERSON

BOBBY HUTCHERSON - "COMPONETS"

267.

LITTLE NILES

- RANDY WESTON

RANDY WESTON - "TANJA"

b

268

(LATIN)

LITURGY

-MICHAEL GIBBS

A

B

(FORM: AABBB)

GARY BURTON - "DUSTER"

270.
(MEN)

LITTLE WALTZ

- RON CALTER

Four empty musical staves.

271.

KEITH JARRETT

LONG AS YOU KNOW YOU'RE LIVING YOURS

KEITH JARRETT - "BELONGING"

FINE

272.

LONG AGO + FAR AWAY

- KERN GERSHWIN

LONNIES LAMENT

273.
- JOHN COLTRAN

[SOLOS ON C-7]

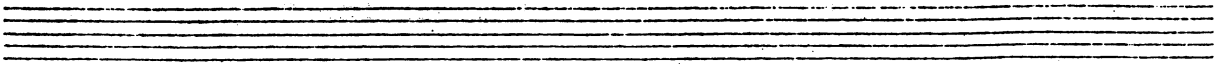

274.

BOSSA

LOOK TO THE SKY

Jahin

Fmaj7 3/4 F-7 Bb7
 Fmaj7 3/4 A-7 D7b9
 G-7 3/4 Bb-7 Eb7
 A-7 Ab7 G-7 C7alt
 [B] Fmaj7 3/4 F-7 Bb7
 Fmaj7 3/4 A-7 D7b9
 G-7 3/4 Bb-7 Eb7
 Abmaj7 Gbmaj7 Fmaj7 3/4
 [2] Fmaj7 A-7 D7b9 G-7 Gbmaj7
 Fmaj7 Bb-7 Eb7 Abmaj7 Gbmaj7
 Fmaj7 3/4 A.C. Jahin "Wave"

(MED. ROCK)

LOOKING BACK

- RICHARD NILES 275.

276.

LUCKY SOUTHERN

-KIETH JARRETT

[BOSSA]

INTRO... 7

7 7 7

EΔ7 FΔ#7 E6 EΔ#7

EΔ7 F#7

AΔ7 C7 B7 EΔ7 FΔ7

EΔ7 F#7

AΔ7 C7 B7 EΔ7

G#-7 F#-7

G#-7 B-7 E7

AΔ7 A-7 E7/G# G07

F#-7 C7 B7 EΔ FΔ7

AIRTO - "FREE"

LULLABY OF BIRDLAND

277.

- GEORGE SHEPPARD

(MED) G- A7 D7 G- C-7 F7

Bb7 G-7 C-7 F7 Bb7 Eb7 D7

2. Bb7 F7 Bb7 G7 C-7

C-7 F7 Bb7 G7 C-7

C-7 F7 Bb7 D7 G- A7 D7

G- C-7 F7 Bb7 G-7 C-7 F7

Bb7 F7 Bb7

FINE

"THE BUD POWELL TRIO"

278

(MED. BALLAD)

LUSH LIFE

BILLY STRAYHORN

Chord progression: E7 Eb6 Db7 Eb6 Db7 Eb6 Db7

Chord progression: Eb67 F-7 Gb7 Ab-7 Bb-7 B7 F-7 E7 Eb67

Chord progression: Eb67 D7 G- A-6 G-7 G-6 G-

Chord progression: A-7 Ab7 G- G-6 G-7 G-6 G- F#o7

Chord progression: F-7 Bb7 Db7 b9 C7 F7

Chord progression: B7b9 F-7 Bb7 Eb6 E7

Chord progression: Eb6 E7 Eb6 / D7b9 C#7 F#o7 F#o7 E7 / Eb6 E7

E^b6 E⁷ E^b6 E⁷ D⁷ G^Δ7 F[#]7 F⁷/ B^b6 F⁷([#]1)

B^b6 / F[#]7 E⁶ E⁻⁷ D⁶ C[#]7 C⁷ B⁷ B^b7 E^b6 E⁷

E^b6 E⁷ E^b6 D⁷ B^b5 C[#]7 C⁷ F⁻⁷ / A^b-7 D^b7

B⁷ b⁵ B^b7 E^bΔ⁷ E^b-7 A^b7 D^bΔ⁷ / G⁻⁷ C⁷ F⁻⁷ / A^b-7 D^b7

B⁷ b⁵ B^b7 F[#]Δ⁷ F⁶ E^Δ7 C⁷ F⁻⁷ E⁷ E^b6

COLTRANE

"LUSH LIFE"

Stan Getz "Captain Marvel"

280.
(Rock)

THE MAGICIAN IN YOU

- KEITH JARRETT

3x

F7 sus4

A

E mi7 C#-7 G# A E7 sus4 A mi7 E/G#

D#-7 b5 D7 sus4 G mi7 F#-7 E mi E- A7/C# D/C

B

B mi7 B7/A E/G# E-7 D7 sus4 G G#-7 C#7

C mi7 F7 sus4

KEITH JARRETT - "EXPECTATIONS"

MAIDEN VOYAGE

HERBIE HANCOCK

A E7sus4 % % %
G7sus4 % % 1. %
2. G7sus4 B F7sus4 % % %
Eb7sus4 % % %
E7sus4 % % %
G7sus4 % % %
[END ON E7sus4]

HERBIE HANCOCK - "MAIDEN VOYAGE"

282.

MALLET MAN

- GORDON BECK

[INTRO]

B \flat 7sus4

1st x ONLY

PLAY 4 x

LAST x

A

F7 Eb7 C#7 B7 B \flat 7sus4

Ab7 F#7#11 G/Eb

1. D7sus4

2. D7sus4

MALLET MAN - Pg. 2

283.

(B)

(C)

GARY BURTON "NEW QUARTET"

Empty musical staff.

284.

MAN IN THE GREEN SHIRT Joe Zawinul

C (voicings) % % %

C % %

9: C % % % %

G C % %

C A- D- G9

D- (PLAY 8) G

C F Gsus

C F Gsus C %

A- F G C F- G7b9 (4)

C F#7sus % % %

half x rock feel

OPEN SOLO ON F#7sus

3X (Melody (Xonly))

(Bkgnd 2° A)

solc

(tenor)

D/G C/F D/E B/C# C/D D/G C/F D/E B/C# C/D

1/2

D/C C/F D/E B/G# C/A D C/F D/B B/C# C/D

C/F D C G A- G A-

Cmaj7
G

C G A- G C6 Cmaj7

CEDA

D/G C/F D/E B/C# C/D (C/D)

(mel.) C Cmaj7

svd

286
DRUM INTRO
ON CUE
(LATIN)

MAHJONG

-WAYNE SHORTER

$\text{♩} = 60$

"WAYNE SHORTER - JU-JU"

CONTINUE SIMILAR

(SWING)

(LATIN)

(AS BEFORE)

Chords: G-7, Ebmaj7, Ebmaj7, E7#9, F-7, Bb7, Ebmaj7, Eb-7, Ab7, G-7

MAY DANCE

-DAVE HOLLAND

C F C# A (6/4)

G⁷ D⁷ G E⁷ A⁷ (4/4)

F / C / G⁷ / D.C. AL CODA (NO REPEAT)

C F C A (6/4)

G⁷ C FINE

288.

MEDITATION

- A.C. JOBIM

[BOSSA]

D6 C#7sus4 C#7

D6 B7

E-7 C7

F#-7 B7b9 E-7 A7

G#7 C7 F#-7

F#7 B-7 A7

C7 B7b9 Bb7 A7b9 D6 (E-7 A7) D.C. AL

(LATIN) MEMORIES OF TOMORROW - K. JARRETT

KEITH JARRETT - "THE KÖLN CONCERT"
(PART 2 C)

290.
(EVEN 8THS)
(INTRO)

MEVLEVA

- MIKE GOODRICK
F#-7

Introductory guitar chord progression: $C\#7/F\#$, D/F , $E\flat/E$, $E/D\#$, F/B , F . The final measure contains a wavy line representing a tremolo effect.

Section A: $F\#-$, $DLYD F\#$ BASS, $F\#-7$

Section A continuation: $B7/F\#$, $DLYD F\#$, $F\#-$

Section B: $G\#7b9/F\#$, $B-7/F\#$, $DLYD F\#$, $F\#-$

Section B continuation: $DLYD F\#$, $F\#-(\Delta 7)$, $F\#-7$

Section B continuation: $B7/F\#$, $F\#-$, $DLYD F\#$

(CONT.)

GARY BURTON - "RING"

292.

MICHELLE

- LENNON/MC CARTNEY

Two empty musical staves at the bottom of the page.

MIDNIGHT MOOD

A (MODERATE)

294.

MILANO

-JOHN LEWIS

(MED. SLOW)

E-7 A7 D B-7 E-7 A7

D7 Ab7 G E-7 A7 D B7 E-7 A7

^{1.} D B7 ^{2.} A-7 D7 G G- F#- B- / /

E-7 A7 D7 G G- F#- B-

G#-7b5 C#7 F#- B7b9 E-7 A7 D B-7

E-7 A7 D7 Ab7 G E-7 A7 D B7

E-7 A7 D

MJQ-"THE MODERN JAZZ QUARTET"

MINORITY

295.

-GIGI CRUCE-

(UP)

Two empty musical staves at the bottom of the page.

296.

MISTY

- ERROL GARNES

(BALLAD)

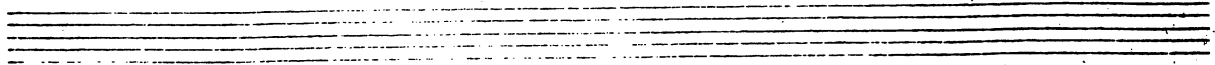

MIYAKO

297.

Wayne Shorter

Chord symbols and musical notations visible in the score:

- Staff 1: $D^{\flat}7$, $B^{\flat}9$
- Staff 2: A^{\flat} , $G-11$, $F^{\#}7$, $B7^{13}$
- Staff 3: $E^{\flat}maj7$, $C^{\#}7$, $B-7$, A , $A^{\flat}7$
- Staff 4: $D^{\flat}maj7$, $D^{\flat}7$, $C-7$, $F7^{13}$
- Staff 5: $B^{\flat}7^{\flat}5$, $E^{\flat}7^{\flat}9$, $A^{\flat}7^{\flat}5$, $D^{\flat}7^{\flat}9$
- Staff 6: $F^{\#}7^{\flat}9$, $E-7$, $E^{\flat}7$, $A^{\flat}7^{\flat}5$
- Staff 7: $D-7$, $G7^{\flat}9$, $E^{\flat}7$, $A^{\flat}7^{\flat}9$

WAYNE SHORTER - "SCHIZOPHRENIA"

298.

MOLTEN GLASS

-JOE FARRELL

"JOE FARRELL QUARTET"

MOMENTS NOTICE

- COLTRANE

(UP)

JOHN COLTRANE - "BLUE TRANE"

Two empty grand staves at the bottom of the page.

300
(BOSSA)

MONTAGE

- STU BALCOMB

5

B-7 E7 Amaj7 A7

Bb-7 Eb7 Abmaj7

Dbmaj7 C#-7 F#7 C-7 F7

Bb-7 Eb7 Abmaj7 C7

[SOLO VAMP TO HOLD - OR FADE] AFTER SOLOS, D.S. al. 2da x

Bb-7 Eb7 Abmaj7 Bb5

(MED SLOW)

MOOD INDIGO

301.

- DUKE ELLINGTON

A

Bb **maj7** **C7** **C-7** **F+7** **Bb** **maj7**

Bb **maj7** **C7** **F#7** **C#7** **F#7** **F7**

Bb7 **Bb0** **A0** **Bb7** **Eb7** **Ab7 (F#7)** **F+7**

Bb **maj7** **C7** **C-7** **F+7** **Bb** **maj7**

B

Bb **maj7** **G7** **C7** **C-7** **F7** **Bb** **F7**

Bb **maj7** **G7** **C7** **F#7** **F7**

Bb7 **Eb7** **F#7** **F7**

Bb **maj7** **G7** **C7** **C-7** **F7** **Bb**

302.

MOON GERMS

- JOE FARRELL

(UP)

(SOLO ON F BLUES)

(BALLAD)

THE MORE I SEE YOU

303.
- WARREN & GORDI

Three empty musical staves at the bottom of the page, each consisting of five horizontal lines.

304
DIRGE LINE

MOTHER OF THE DEAD MAN

- CARLA BLEY

MR. P.C.

305.

- JOHN COLTRANE

[MED. UP]

COLTRANE - "GIANT STEPS"

(ROCK) MEMPHIS UNDERGROUND

- HERBIE MANN

HERBIE MANN - "MEMPHIS UNDERGROUND"

306.

MY FAVORITE THINGS

- RICHARD RODGERS

COLTRANE - "LIVE AT BIRDLAND"

MY FOOLISH HEART

307.

-WASHINGTON / YOUNG

[Ballad] S. CΔ7 FΔ7 E-7 A7 D-7 D-_C

B7sus4 B7 E-7 E7#9 A-7 Eb7 D-7

D-7b5 G7b9 CΔ7 G-9 C+7 FΔ7

B-7b5 E7 A-7 E7#9 A-7 D7 D-7 A+7

D-7 G7 P.S. AL CODA

D-7 D-_C B-7b5 E7 A-7

F-7 Bb7 CΔ7 FΔ Bb7b5 A7 D-7 A7

D13 D+7 G7sus4 G7b9 C (A-7 AbΔ7 G7sus4)

(SOLO ON ENTIRE FORM)

BILL EVANS "VILLAGE VANGUARD SESSIONS"

308.

MY FUNNY VALENTINE

- ROGERS/WART

(BALLAD)

D- D-(A7) D-7 D-6
BbA7 G-7 E-7b5 A7b9
D- D-(A7) D-7
BbA7 G-7 Bb-6 C7b9
F#7 G-7 A-7 G-7 F#7 G-7 A-7 G-7
F#7 A7 D- C-7 B7 BbA E-7b5 A7b9
D- D-(A7) D-7 D-6
BbA7 E-7b5 A7b9 D- C-7 B7(#11)
BbA7 G-7 C7b9 F#6 (E-7b5 A7b9)

"MILES DAVIS SEXTET VOL. 1 - JAZZ AT THE PLANA"

MILES - "MY FUNNY VALENTINE"

MY LITTLE BOAT

ROBERTO MENESCAL

BOSSA

310.

MY ONE AND ONLY LOVE

WOOD/MELLIN

[BALLAD]

D^o7 D^o/C# B-7 B^o/A E^o/G# A^o/G D^o/F# G^o7

A7 / F#-7 B7 E-7 / A7 F#^o/A# B-7 E7

1 E-7 A7 F#-7 B7 E-7 A7 2 E-7 A7

D6 / G#-7b5 C#7 F#- G#-7 C#7

F#- G#-7 C#7 F#- F#^o/E#

F#^o/E F#^o/D# E-7 B7 E-7 A7

D^o7 D^o/C# B-7 B^o/A E^o/G# A^o/G D^o/F# G^o7

A7 / F#-7 B7 E-7 / A7 F#^o/A# B-7 E7

E-7 A7b9 D6 (E-7 A7) FINE

MY ROMANCE

311.

RODGERS/HART

(MED)

Chords: C Δ 7, D-7, E-7, Eb07, D-7, G7, C Δ 7, E7, A-, A Δ 7, A-7, A7, D-7, G7, C Δ 7, C7, F Δ 7, Bb7, C Δ 7, C7, F Δ 7, Bb7, C Δ 7, F#-7_{b5}, B Δ 7, E-7, Eb7, D7sus4, D7, D-7, G7, G-7, C7, F Δ 7, A7, D-7, D $\frac{7}{C}$, B-7_{b5}, E Δ 9, A-, Ab7, C Δ 7_G, D-7_G, G7, C, D-7, G7, FINE

BILL EVANS. "NEW JAZZ CONCEPTIONS"

312.

MYSTERIOUS TRAVELER - WAYNE SHORTER

Rock
♩ = 90

[INTRO]

A

ENTER DRUMS

Continuation of musical notation for section A, showing two staves with notes and rests.

Continuation of musical notation for section A, showing two staves with notes and rests.

B

3x

Continuation of musical notation for section B, showing two staves with notes and rests.

MYSTERIOUS TRAVELLER P-2

313.

LAST X INTO OPEN SOLOS IN 4/4

ON F#7 - FADE W/ DRUMS

WEATHER REPORT - "MYSTERIOUS TRAVELER"

314.

MY SHIP

WEILL / GERSHWIN

(BALLAD)

Chords for the first staff: G⁶ E⁷ A⁻⁷ D⁷ G⁶ G^{#07} A⁷ D⁷

Chords for the second staff: G⁶ E⁷ A⁻⁷ B⁷ | 2. E⁻⁷ A⁷ A⁻⁷ D⁷

Chords for the third staff: | 2. E⁻⁷ A⁷ D^{9sus4} G⁶ A⁻⁷ D⁷ A⁻⁷ D⁷

Chords for the fourth staff: D⁹ D^{9(sus4)} G^{A7} F^{#7} B⁻⁷ E⁻⁷ B⁻⁷ E⁻⁷

Chords for the fifth staff: B⁻⁷ E⁷ A⁷ D⁷ G⁶ E⁷ A⁷ D⁷

Chords for the sixth staff: G⁶ G^{#07} A⁷ D⁷ G⁶ E⁷ A⁻⁷ B⁷

Chords for the seventh staff: E⁻⁷ D⁷ G^{A7} D⁷ G E⁻ C⁹ G C

Chords for the eighth staff: 3/8 E⁻⁷ A⁻⁷ D⁷ G⁶ E^{b9} G⁶ (A⁻ D⁷)

MILES DAVIS - GIL EVANS - "MILES AHEAD"

NAIMÁ

315.

-JOHN COLTRANE

[BALLAD]

(F PEDAL)

(C PEDAL)

D.C. AL CODA

FINE

COLTRANE "GIANT STEPS"

316.

NARDIS

MILES DAVIS

[MED. FAST JAZZ]

F#- G Δ 7 (F# Δ 7) C#7 D Δ 7

B-7 G Δ 7 F# Δ 7 1. F#- 2. F#-

B-7 / / G Δ 7 B-7 / / G Δ 7

E-7 A7 D Δ 7 / / G Δ 7

F#- G Δ 7 (F# Δ 7) C#7 D Δ

B-7 G Δ 7 F# Δ 7 1 1 F#-

"BILL EVANS AT THE MONTREAX JAZZ FESTIVAL"

JOE HENDERSON SEXTET - "THE KICKER"

NEFERTITI

-MILES DAVIS

(BALLAD)
SWING

318.

NEVER WILL I MARRY

-FRANK LOESSER

B \flat Δ 7 A-7 D7
G-7 C7 F Δ 7 B \flat 7
E \flat Δ 7 E-7b5 A7ALT. B \flat Δ 7
B-7 E7 A Δ 7 B-9 E7 A Δ 7
B \flat Δ 7 A-7 D-7
G-7 C7 F6 CODA LAST
B \flat Δ 7 FA7/A B \flat Δ 7 A-7 D-7
G-7 C7 F Δ 7 B \flat Δ 7 G-7 C7sus2 D.S. Al. Coda
F Δ 7

"CANNONBALL ADDERLY AND THE POLL WINNERS"

319.

NICA'S DREAM

- HORACE SILVER

A ff C- Δ 7 Bb- Δ 7 C7(Δ 7) F-7 Bb7 Bb-7 Eb7 Ab Δ 7 D-7 b5 G7 ALT. C7(Δ 7) G7 C- (FINE)

B F-7 Bb7 G7 b5 C7 b9 F-7 Bb7 Eb Δ 7 F#-7 B7(13) F-7 Bb7 Eb Δ 7 C7 b9 F-7 Bb7 Eb Δ 7 D-7 b5 G7 b9

D.S. AL 2ND ENGIN

HORACE SILVER - "HORACE SCOPE" (AABA)

320.

NIGHT AND DAY

• COLE PORTER

E-7b5 A7 DΔ7
E-7b5 A7 DΔ7
G#-7b5 G-7 F#-7 FΔ7
E-7 A7 DΔ7 1. 2. C7
FΔ7 DΔ7
FΔ7 DΔ7
G#-7b5 G-7 F#-7 FΔ7
E-7 A7 E-7 D6 (E-7 A7)
FINE

"STAN GETZ + BILL EVANS"

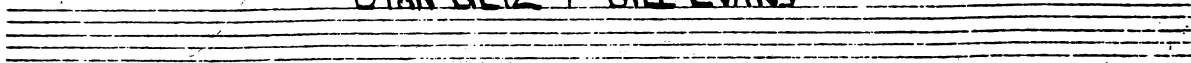

(MED. JAZZ)
WALTZ

NIGHT DREAMER

321.

- WAYNE SHORTER

[INTRO] (RUBATO)

F#-7 | A-7 | E7 alt.

(IN TIME)

AΔ7 C7 | FΔ7 E7 | AΔ7 C7 | FΔ7 E7

AΔ7 C7 | FΔ7 E7 | AΔ7 C7 | FΔ7 E7

AΔ7 C7 | FΔ7 E7 | F-7 | Bb7

F#7 sus4 | / | G7 sus | /

AΔ7 C7 | FΔ7 E7 | AΔ7 C7 | FΔ7 E7

WAYNE SHORTER - "NIGHT DREAMER"

322.

THE NIGHT HAS A THOUSAND EYES

WEISHAN, WAYNE, GARRETT

[LATIN]

AA7/E E7sus4

AA7/E E7sus4 E7

(SWING) E-7 A7 DΔ7 G7

AA7/E E7sus4 A/E 1. E7sus4

2. AΔ7 D-7 CΔ7

CΔ7 C-7 F7 BbΔ7

BbΔ7 B-7 E7sus4 AΔ7

F#-7 AA7/E E7sus4 AA7/E (FINE)

E7sus4

JOHN COLTRANE - "COLTRANE SOUND"

(ROCK)

(ALL CHORDS)
DORIAN

NIMBUS

323.

- RON MCGUIRE

Two empty musical staves at the bottom of the page, consisting of five lines each.

324.

NONSEQUENCE

- MIKE GIBBS

$\text{♩} = 240$ (ROCK)

Chords and markings in the score:

- System 1: A7
- System 2: E7, B7, F#7, C#7
- System 3: A7, Duo. / / /, TIME / / /
- System 4: C#7, D7
- System 5: G7, C7, F7
- System 6: F#7, B7, Bb7

NONSEQUENCE PG. 2

325.

GARY BURTON - "NEW QUARTET"

326.

NOSTALGIA IN TIMES SQUARE - C. MINGUS

(MED)

MINGUS "WONDERLAND"

OLEO

SONNY ROLLINS

SWING

Section A: C Δ 7 A7 D-7 G7 C Δ 7 A7 D-7 G7

Section B: E7 % A7 % D7

Chord notations throughout the score include: G-7, C7, F Δ , F-6, C Δ 7, A7, D-7, G-7, D7, G7, C Δ 7, A7, D-7, G7, G-7, C7, F Δ , F-6, C Δ 7, G7, C7, C Δ 7, G7, C Δ 7.

JOHN COLTRANE - "TRANE TRACKS"
 MILES DAVIS - "DAVIS"
 (ARBA)

328.

OLHOS DE GATO

- Carla Bley

Med. Slow

Ending

BOSSA ONCE I LOVED

A-7 D+7 GΔ7 G#o7

A-7 Abo7 G-7 G-7/F

G-7 C+7 FΔ7

F#-7b5 B7b9 EΔ7 E7 b9

EΔ7 A7 DΔ7 G7

CΔ7 C#o7 C-6

B-6 Bb7b5 A7 A-7 B7b9

E-6 (E7)

330.

ONE FINGER SNAP

HERBIE HANCOCK

A-7

A C-7

F-7

B A-7b5 D7b9 G-7b5 C7b9

Fb7 E-7b5 A7b9

(USE INTRO AS TOP OF CHORUS)

HERBIE HANCOCK - "EMPYREAN ISLES"

ONE NOTE SAMBA

-A.C. JOBIM

STAN GETZ - "GETZ AU GO GO"

(EVEN 8THS)

332

- CHICK COREA

OPEN YOUR EYES, YOU CAN FLY

INTRO

(A-II)

A

A-II

E-

C

C D E

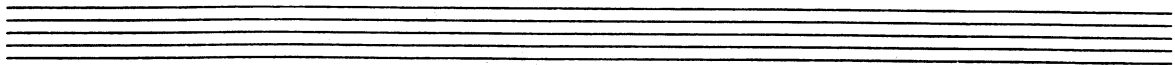

OPEN YOUR EYES P-2

333

fine

GARY BURTON
"NEW QUARTET"

Vertical text on the left margin: Musicnotes.com

334.

[FAST SWING]

ORBITS

WAYNE SHORTER

MILES DAVIS - "MILES SMILES"

(MED. UP) ORNITHOLOGY CHARLIE "BIRD" PARKER

"THE COMPREHENSIVE CHARLIE PARKER"
"LIVE PERFORMANCES - VOL. 1"

OUT OF NOWHERE

GREEN/HEYMAN

- Staff 3:** Chords: B-7, F#7 b9, B-7. Includes a first ending bracket.

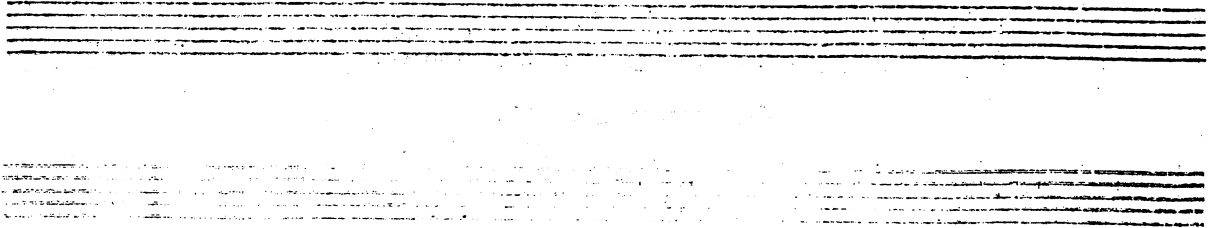

PASSION DANCE

-MCCOY TYNER

(MED-UP)

G7sus4

G7sus4

C PEDAL

C PEDAL

D7#11

[SOLOS ON G7(SUS4)]

338.
Rock $\frac{4}{4}$ = 104

PEACHES EN REGALIA - FRANK ZAPPA

DR. FILL **(5)** C#- G#- F# 2

C#- B D - 5 - E- B / G#- F#

36
35

(GUITAR & FLUTE GUA)

F# Bbmi Abmi C#

(GUIT.)

(FL.) B Bb - B Bb - B Bb - B Bb -

(SYNTHESIZER)

D E C F Bb G

SAXES

A // // // // G / D / D C //

G / D / D C (-) G / D / D C //

(SYNTH) B C# A D G E

F# (DR. FILL) D.S. al

(MELODY)

ENDING JUMP

(FL) C# B A E- B / G# F#

(CLAR)

ZAPPA - "HOT RATS"

340.

PEACE

-HORACE SILVER

(BALLAD)

HORACE SILVER - "THAT HEAVIN' FEELING"

(ROCK)

PEARLIE'S SWINE

341.
- STEVE KUHN

STEVE KUHN - CHICKEN FEATHERS

342.

(MERWALTZ
TEMPO)

PEE WEE

-TONY WILLIAMS

MILES DAVIS - "SORCERER"

PEGGY'S BLUE SKYLIGHT

• CHARLES MINGUS

(HEP.)

A A-7b5 D7 ALT. G-Δ7
 G-Δ7 C-7 F+7
 BbΔ7 E7 Eb7 sus±
 D7#9 C#7 C7 F-7
 Bb7 EbΔ7 Ab-7b5
B EbΔ7 EbΔ7 Bb-7
 Eb7 A-7 D7 GΔ7
 G-7 C7 FΔ7
 BbΔ7 E7 **C** Eb7 sus± D7#9
 C#7(13) C7 F-7 Bb7
 EbΔ7

MINGUS - "TONIGHT AT NOON"

344

(BOSSA) PENSATIVA CLARE FISHER

RENSATIVA - PG 2

345

FREDDIE HUBBARD 'The Night of
The Cookies' Vol. 1

346.

Up Swing

PENT-UP HOUSE

Sonny Rollins

B-7 B^b7 B-7 B^b7 / / Amaj7 B^b7 A

Amaj7 B-7 B^b7 B-7 B^b7 / / Amaj7 B^b7 A

Amaj7 E-7 E^b7 E-7 E^b7 / / D-7

D-7 G7 B-7 B^b7 B-7 B^b7 / / Amaj7 B^b7 A

Amaj7 (Solo on changes or blues)

Sonny Rollins - "SAXAPHONE COLOSSUS"

347.

PERI'S SCORE

BILL EVANS

E-7 A7 F#-7 B-7 E-7 A7 F#-7 B-7

E-7 A7 D#7 F#7

G#7 A7 F#-7 B-7 E-7 A7 A-7 D7

G#7 C#+7 C7 F#+7 B+7 F7

E-7 A7 F#-7 B-7 E-7 A7 F#+7 B+7

E-7 F#-7 G#7 A7 D# G7 F#-7 B+7

FINE

BILL EVANS - "PORTRAIT IN JAZZ"

348.

PERFRANCING (NO BLUES)

-MILES DAVIS

MILES - "SOMEDAY MY PRINCE..."

349

PINOCCHIO

-JAYNE SHORTER

[FAST SWING]

Chords: Bb13, A13, Ab13, Ab+7, G13(b9), Ab7ALT, G13, B13, Bb13, Eb9, Ab+7, G13#11, C7(ALT.)

MILES DAVIS - "NEFERTITI"

350.

PITHYCANTHROPUS-ERECTUS - CHARLES MINGUS

(TRP)

A G- Eb Δ 7 A-7b5 D7 b9

G- E-7 F7 Bb7

A-7b5 D7#9 G-7 Eb Δ 7

Bb-7 Eb7 Ab Δ 7 A-7b5 D7 b9

B G-7 (INDEFINITE SOLO FILL →) %

C - ON CUS- A-7b5 % D7 %

D.C.

CHARLES MINGUS - "REINCARNATION OF A LOVE BIRD"

PLAYED TWICE

-THELONIUS MONK

(MED)

Chords: D Δ 7, Eb7, B7, D Δ 7, Eb7, A-7, D7, G7, Eb7 D7

352.

PORTSMOUTH FIGURATIONS - STRAW SWALLOW

(BUBB)

[PART]

GARY BURTON - "The Duster"

PRELUDE TO A KISS

-DUKE ELLINGTON

(BALLAD)

E7 A+7 D7 G#7 C#7(b9) F#7
B7b9 E-7 E-7(3) A+7(3) B-7 E7#11
E-7 A+7 D#7 B+7 E-7 A+7 D C#7
F#7 D#-7 G#-7(b9) C#7 A#-7 A0 G#-7 G7
F#7 D#-7 G#-7(b9) C#7 F#7 B7b7 E-7 F-7 F#-7 F7
E7 A+7 D7 G#7 C7b9 F#7 B7b9 E-7
E-7(3) A+7(3) B-7 E7#11 E-7 A+7 D

354.

PRINCE OF DARKNESS - WAYNE SHORTER

[UP TEMPO]

MILES DAVIS - "SORCERER"

FIVE

PUSSY CAT DUES

CHARLES MINGUS

(SLOW)

[INTRO] E7 C7/G

E7 C7 E7 C7 E7 C7

E7 Bb7 A7 D7

E7 C7 E7 C#7 F#-7 B7

G-7 C7 F F7 Bb B° F7

[SOLOS ON F BLUES]

CHARLES MINGUS - "BETTER GET IT IN YOUR SOUL"

QUIET NOW

-DENNY ZEITLIN

B-7 G Δ 7 F \sharp 7 B-7 E-7 A Δ 7 D Δ 7 / C7 B Δ 7

B \flat 7 / A7 F \sharp 7 B-7 E7 \sharp 11 Φ F Δ 7 B \flat Δ 7 E \flat 13

C \sharp -7 A Δ 7 G \sharp 7 C \sharp -7 F \sharp -7 B7 E Δ 7 / D7 C \sharp +7

C7 B7 G \sharp 7 / C \sharp -7 F \sharp 7(11) G \sharp -7 C \sharp -7 F \sharp -7 B7 B-7 E7(11)

A Δ 7 D13 C \sharp -7 C7 B \flat Δ 7 E \flat 7 D-7 C \sharp 7

B7 E7 D \sharp -7 D7 C \sharp -6 F \sharp 7

Φ F \sharp -7 B-7 E-7 A \sharp 7 F \sharp -7 B-7 G Δ 7 C Δ 7 F \sharp -7 F Δ 7 B \flat Δ 7 E \flat Δ 7 D Δ 7

THE RAVEN

- K. JARRETT

(Rock)

Chord symbols: E7, E7#9, G7, E7, A7, D7, E7#9, E7#9, D7, Eb7, E7, A7, B7, E7, D7, E7, B/D, G/D, A/C#, B7 sus4, B7, E7#9.

"GARY BURTON + KEITH JARRETT"

358.

THE REAL GUITARIST (IN THE HOUSE)

-STEVE KUHN

(Guitar)

A7(#11)

G7(#11)

E7(#11)

A7(#11)

A7

D7

C7(#11)

B-

A

STEVE KUHN - "LIVE IN NEW YORK"

STEVE KUHN - "CHICKEN FEATHERS"

RECORDAME

- JOE HENDERSON

(SOLO)

JOE HENDERSON - "PAGE ONE"

360.

Red up

RE-INCARNATION

OF A LOVEBIRD

Mingus

A- Fmaj7 B-7b5 E7+9
A- Fmaj7 B-7b5 E7
A- Fmaj7 D-7 G7
B-7b5 E7 A- B-7b5 E7b9
A-7 Fmaj7 B-7b5 E7
A-7 Fmaj7 B-7b5 E7
A-7 Fmaj7 D-7 E7-7
B-7b5 E7 A-7 A-
A-7 D7 A-7 D7 Gmaj7 Cmaj7 Gmaj7 Cmaj7 D7
(A-7) F7 Bbmaj7 (E7) D-7b5 G7 D9

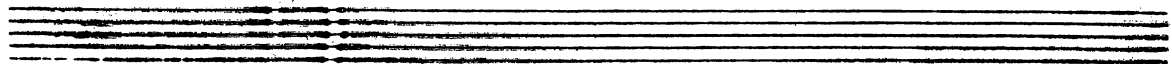

... "lovebird"

C-7 F7^{b9} B-7 E7

D.C. al

CODA

B-7^{b5} E7^{b9} D-7 Eb-7 B-7^{b5}

E7 A- Bb+4 A-

(SOLDS ALSO ON ♯)

(SOLDS ALSO ON ♯)

362.
(ROCK)

RED CLAY

- FREDDIE HUBBARD

FREE BLOWING

(A) (RHYTHM SEC)
D-7(11) C-7(11) Eb7sus4 F7sus4 | 1. G7sus4 A7sus4 | 2. G7sus4 A7sus4

(B) (THEME)
D-7(11) C-7(11) Eb7sus4 F7sus4

G7sus4 A7sus4 D-7(11) C-7(11)

Eb7sus4 F7sus4 | 1. G7sus4 A7sus4 | 2. G7sus4 A7sus4

(C) D-7(11) C-7(11) Eb7sus4 F7sus4 G7sus4 A7sus4

(D) (SOLOS:)
D-7 C-7 F7 Bb maj7 E-7b5 A+7

FREDDIE HUBBARD - "RED CLAY"

RESOLUTION

-MAHAVISHNU

(ROCK)

$\text{♩} = 90$

(SNARE ROLL)

MAHAVISHNU - "BIRDS OF FIRE"

364.

'ROUND MIDNIGHT

-MONK

(BALLAD)

Chord symbols and markings above the staves:

- Staff 1: F-, D-7b5, G-7b5, C7ALT., F-7, Bb7
- Staff 2: C#-7, F#7, C-7, F7, Bb-7, Eb7, F-7, Bb7
- Staff 3: 1. C#7, C7, 2. C#7, C7
- Staff 4: (2) F-7, D-7b5, G7b9, C7
- Staff 5: D-7b5, G7b9, C7, Bb-7, Eb7, Ab7 /
- Staff 6: Db7, C7, F7, Eb7, Db7, C7

D.C. AL 2ND END.

SAGA OF HARRISON GRABFEATHERS

JAZZ WALTZ

STEVE KUHN

365.

SOLOS section with circled letters A, B, and C. Chords include: F#- (AEOLIAN), D lyd, F#-7, E-7 (AEOL), C lyd, E-7, Bb lyd, D-7 (AEOL), Bb, D-7.

STEVE KUHN - "LIVE IN NY."

AFTER SOLOS D.C. 11-12-13

366.

SAME SHAME

- BOBBY HUTCHERSON

BOBBY HUTCHERSON - "TOTAL ECLIPSE"

367.

SATIN DOLL

-DUKE

Chords: E-7 A7, E-7 A7, F#-7 B7, F#-7 B7, B-7b5 E7, B-7 Eb7

Chords: D, F#-7b5 B7b9, D, E-7, Eb7, F#-7

Chords: A-7 D7, G#7, A-7 D7

Chords: B-7 E7, E-7 A7, F#-7 B7

Chords: E-7 A7, F#-7 B7

Chords: B-7b5 E7, Bb-7 Eb7, D, (F#-7 B7b9)

FINE

368.

SCOTCH 'N' SODA

- GUARD

Chords: $Bb\text{maj}^7$, Eb^9 , F^6 , $A-7$, D^7 , G^7 , $G-7$, C^7 , $E-$, $Bb-$, A^7 , F^9 , $C-7$, F^9 , $F+9$, $Bb\text{maj}^7$, F , $G-7$, C^7 , $F\text{maj}^7$, G^9 , C^7 , $G-7$, C^7 , $Bb\text{maj}^7$, Eb^9 , F^6 , $A-7$, D^7 , G^7 , $G-7$, C^7 , $A-7$, D^7 , $G-7$, C^7 , Bb^7 , F .

Three empty musical staves, each consisting of five lines, provided for additional notation or accompaniment.

SCRAPPLE FROM THE APPLE - CHARLIE PARKER

370.
(LATIN)

SEA JOURNEY

- CHICK COREA
(LAST 4)

SEA JOURNEY P-2
371

RECORDED ON CHICK COREA'S
"PIANO IMPROVISATIONS I"
AS "SONG FOR SALLY"

372.

SELF-PORTRAIT IN 3 COLORS

C. Mingus

Ballad

(intro)

4/4 Fmaj7/C

E/C# C#

(2x only 48US)

C- 7 F

B-7¹³ Eb7

Abmaj7 Dbmaj7

D-7 G+7

Fmaj7 Bb7sus4

Gbmaj7

Fmaj7 B7

Gbmaj7

Fmaj7 A-7

D7

G-7

C7

G-7 C+7

Fmaj7 Ebmaj7

1 Last x

D-7b5 Dbmaj7

Fmaj7

CHARLES MINGUS - "BETTER GET IN YOUR SOUL"

373.

K. JARRETT

SEMBLENCE

(F#7)

F#7 sus4 EΔ7 E7 F7
BbΔ7 EbΔ7 FΔ7 F7
EbΔ7 D7 G / G-Δ7
G#7 C#7

KEITH JARRETT - "FACING YOU"

(FAST LATIN)
37%

SEÑOR MOUSE

- CHICK COREA

SEÑOR MOUSE P-2

375

1.

Ab7 Cb- Cb7 F#-

D Cb- Cb7

2.

Bb- (To B) Cb- Cb7

F#-

376

SEÑOR MOUSE P. 3

2.

Med

SERENADE TO A CUCKOO

377

ROLAND KIRK

(A)

G- G⁷/_F G⁷/_{E^b} G⁷/_D

G G/_F G⁷/_{E^b} G⁷/_D G- G/_F G⁷/_{E^b} G⁷/_D

G- G/_F G⁷/_{E^b} G⁷/_D

(B)

C-7 F7 B^bmaj⁷ E^bmaj⁷ A-7^{b5} D7 G- G7

C-7 F7 B^bmaj⁷ E^bmaj⁷ A-7^{b5} D7 G-

ENDING A-7^{b5} D7 G-

378.
(MED UP)

SEVEN COME ELEVEN

- BENNY GOODMAN
CHARLIE CRIST

USE BASS LINE AT [A] FOR SOLO INTRO - 8 BARS (MELON)

SEVEN STEPS TO HEAVEN

Miles Davis

First
1955

INTRO

Gmaj7 Fb Gmaj7

Gmaj7 C7 F#-7b5 B7 E-7 Bb7 A7

(A-7) (D7) Fmaj7 F# Gmaj7

Dmaj7 E-7 F#-7 G-7 C7

Fmaj7 Bb-7 Eb7 Abmaj7 A-7 D7

Gmaj7 C7 F#-7b5 B7 E-7 Bb7 A7

(A-7) (D7) Fmaj7 F# Gmaj7

MILES DAVIS - "FOUR & MORE"

380.

SHADES OF LIGHT

- HUBERT LAWS

HUBERT LAWS - "LAWS CAUSE"

THE SHADOW OF YOUR SMILE

slow
BOSSA

-Mande

- Staff 1: G#-7, C#7⁹-b9, F#-7, B7
- Staff 2: B-7, E7, Amaj7, Dmaj7
- Staff 3: G#-7b5, C#7, F#-7, F#7/E
- Staff 4: Eb-7b5, Ab7, Ab-7, Db7
- Staff 5: G#-7, C#7⁹-b9, F#-7, B7
- Staff 6: B-7, E7, C#-7b5, F#7alt
- Staff 7: B-7, D-7, G7, C#-7, F#7b9
- Staff 8: B7, F7, B-7, E7b9, A6, (C#7)

382.
(FUNK-BOSSA)
(BLUES)

SIDEWINDER

- LEE MORGAN

SING ME SOFTLY OF THE BLUES 383.

- CHARLIE

SO SLOW

(Intro)

SO

384.

SKATEING IN CENTRAL PARK

- JOHN LEWIS

(A)

Chords: Dmaj7, A7, Dmaj7, A7, Dmaj7, D+7, Gmaj7, C#7, F#-7, B-7, E-7, A7, Dmaj7, A7, D+7, G-, G-/F#, G-/F, (FINE) E-7 b5, Fmaj7, F/E, F/D, F/C, B-, B-/A, G#-7 b5, G-7, E-7, A7.

(form AABA)

D.C. al Fine

BILL EVANS/JIM HALL - "UNDERCURRENT"

(SAMBA)

SLOWLY GONE, BY GONE

DAVE SAMUELS

(INTRO.)
A7sus4

A7sus4

Three empty musical staves are provided at the bottom of the page for additional notation or practice.

386.

SOLAR

-MILES DAVIS

MILES DAVIS - "WALKIN"

(Alto)

Solitude

F7 Eb m7b7 F-7 Bb7 Eb m7b7 B+7 Bb7

3 Eb m7b7 Ab m7b7 A° Eb6/Bb

Bb-7 Eb7 Ab m7b7 A° Eb6/Bb C7b9

F-7 Bb+7 Eb m7b7 F-7 F#° Eb m7b7 A7b5 Ab m7b7

F7 C7 F-7 Bb7 Eb m7b7

{ F-7 Bb7 }

(Fine)

"Masterpieces BY Ellington"

SOMEDAY MY PRINCE WILL COME - CHURCHILL

- Staff 1: CA7, E7+5, F#7, A+7
- Staff 2: D-7, A+7, D7, G7
- Staff 3: E-7, D#F, D-7, G7
- Staff 4: E-7, Eb0, D-7, G7
- Staff 5: G-7, C7, F, F#0
- Staff 6: C/G, D-7/G, G7, C-

BILL EVANS - "PORTRAIT IN JAZZ"
MILES DAVIS - "SOMEDAY MY PRINCE"

BALLAD

SOME OTHER TIME

- BERNSTEIN, COMDEN,
GREEN

389.

BILL EVANS - "Village Vanguard"

390.

Rock $\text{♩} = 120$ SOME SKUNK FUNK Randy Brackton

(chorus)

A 8. A7+9

2

C#7+9 D7+9 C3xs G7+9

391.

skunk funk

- p. 21 -

Solos on $A \begin{matrix} \flat \\ e \end{matrix} \begin{matrix} \flat \\ e \end{matrix}$ insert melody at B during solo

after solos DC al ϕ

Coda $\times 2$

[D S
Play entire
form thru
Then DC.
al Fin

MIKE AND RALPH BRECKER BROTHERS - "BRECKER BROTHERS"

392.

SOMETIME AGO

-SERGIO MITTANOVICH

ART FARMER - JIM HALL - "INTERACTION"

(♩=60)
SWING

SONG

393.
- STU BALCOMB

Chord progression: Gmaj7 A♭maj7 | G-7 A♭maj7 | Gmaj7 A♭maj7 | G-7 A♭maj7

Chord progression: F7 B♭7 | E♭7 A♭maj7 | F7 B♭7 | E♭7 D7sus4

Chord progression: E♭7 D-7 | D♭maj7 (#11) | % | D7sus4 | %

Chord progression: D♭maj7 (#11) | % | D7sus4 | % D.C. ad

Chord progression: F7 E7 | A7 A♭maj7 | F-7 B♭7 | E-7 A7

Chord progression: B7 E7 | E♭7 (#9)

USE ♯ ONLY ON END
FORM AABA

ON SOLOS USE 1ST ENDING FOR LAST "A"

394.

SONG FOR MY FATHER

H. Silver

med latin

A G-7

F7

E^b7

D7sus4

G-7

G-7

G-7

F7

F7

E^b7

D7

G-7

|| (Form AAB)

THE SONG IS YOU

KEAN / HANDELSTERN

396.
ROCK 3

SON of MR. GREEN GENES

FRANK ZAPPA

(solos)

FRANK ZAPPA - "HOT RATS"

SOPHISTICATED LADY

-DUKE

(BALLAD)

Chord progressions and musical notations include:

- Staff 1: G7b9 (A), C-7, Ab7 G7 F#7 F7, BbΔ7
- Staff 2: Bb7 A7 Ab7 G7, C7, C-7 (3), F7, BbΔ7
- Staff 3: Bb7 / 1 G7b9 (2), BbΔ7, B-7b5 E7b9 (B), AΔ7 F#-7
- Staff 4: B-7 E7, A7 A, B-7 E7, AΔ7 F#-7
- Staff 5: B-7 E7, A7 D-7, F7 / D-7b5 G7b9, D.S. AL CODA

398.
(FAST JAZZ)

THE SORCERER

- HERBIE HANCOCK

Two empty musical staves, each consisting of five lines, provided for additional notation.

(MEDJAZZ)

SO WHAT

- MILES DAVIS

399.

(BASS LINE 9VA)

E-7 (DORIAN)

F-7 (DORIAN)

D.S. al

SOLOS ON ENTIRE FORM

E-7

(E-7 || F-7 || E-7)

10 8 8

♩ = 60 400.

SPACE CIRCUS PART 1 - CHICK COREA

3x

(MELODY TACIT LATE)

CHICK COHEN

11-11-11

402.
ROCK)

SPACE CIRCUS PART 2 - OWICK COREA

3 4's

(ENTER ALL)

REPEAT UNTIL CUE (DR. FILL w/ FIGURE) (ON CUE) (OPEN FOR SOLOS ON F#-7) AFFEL SOLOS! D.S. al f

404.

SPEAK NO EVIL

- WAYNE SHORTER

MED.
(SLOW)

Chord symbols and musical markings in the score:

- Staff 1: D-7, EbΔ7, D-7, EbΔ7
- Staff 2: D-7, EbΔ7, D-7, EbΔ7
- Staff 3: F#-11, B+7, E-7(1), A+7, B 7b5, C-7
- Staff 4: B7b5, C-7 (1), C-7 (2)
- Staff 5: D-7, Bb7, Bb7, A-7, Ab7b5, Ab7b5
- Staff 6: G-7, C7b5, C7b5, F#9, Eb7, Eb7

Other markings: FINE, DSAL 2ND ENDING

WAYNE SHORTER - "SPEAK NO EVIL"

EVEN
8 TUN

SPIRAL DANCE

405.
KEITH JARRETT

(INTRO OPEN VAMP)

D.C. - THEN USE INTRO
VAMP FOR SOLOS
(FADE)

KEITH JARRETT - "BELONGING"

406.

Ballad

SPRING IS HERE

Rodgers/Hart

Chord progression for the first system:

- Measure 1: D-7, G7
- Measure 2: C-7
- Measure 3: D-7, G7
- Measure 4: C-7, F7 (2nd: C-7, Ab7)

Chord progression for the second system:

- Measure 1: G-
- Measure 2: G-7
- Measure 3: C-7
- Measure 4: F7

Chord progression for the third system:

- Measure 1: D-7, G-7
- Measure 2: C-7, F7
- Measure 3: D-7, G-7
- Measure 4: E-7b9, Eb-6

Chord progression for the fourth system:

- Measure 1: D-7, G-7
- Measure 2: C-7, F7
- Measure 3: Bb6, Ebmaj7
- Measure 4: Bb6, (C-7 F7)

"BILL EVANS AT THE TOWN HALL" VOL 1

STAR-CROSSED LOVERS

Ballad

Duke

DUKE ELLINGTON - "THE GREAT PARIS CONCERT"

Empty musical staves at the bottom of the page, consisting of two grand staves (treble and bass clefs).

408.

STELLA BY STARLIGHT

VICTOR YOUNG

"MILLS IN CONCERT"

Fast Jazz STEPS -Chic Corea

D-

G- D- b

Bb7 Gb7 Eb7 Db7

2) Db7 D- (out chorus of solos)

G- D- b

Bb Gb Eb Db

D-

CHIC COREA - "NOW HE SINGS, NOW HE SOBS"

410.

Med Slow Swing **STOLEN MOMENTS** OLIVER NELSON

D-7 E-7 Fmaj7 E-7

D-7 D-6 D-7 D-6

G-7 G-6 D-7 D-6

E- F- F# G- Ab- G- Gb- F- E-7

E-7 F07 D/F# G- D- A+7

(SOLO ON MINOR BLUES)

A+7 D-7 A+7 G7sus D-7^A

rit - - - - -

OLIVER NELSON - "BLUES & THE ABSTRACT TRUTH"

411.

STOMPIN AT THE SANDY

Edgar Sampson
Chick Webb

Bop

412.

STRAIGHT, NO CHASER

MONK

THELONIUS MONK - "WHO'S AFRAID OF THE BIG BAD MONK"

MILES DAVIS - "MILESTONES"

STUFF

413.

-MILES DAVIS

(ROCK) TIME ON Eb7#9 (14)

Eb7 E7

(C) D7

C Eb(#11)

Eb TR

D

A- C

A E7 A

A A

TIME ON Eb7#9 (14)

MILES DAVIS - "MILES IN THE SKY"

4/4
(SWING)

SUGAR

- STANLEY TURBENTINE

STANLEY TURBENTINE - "THE BADDEST TURBENTINE"

416.

SWEDISH PASTRY

- BARNEY KESSEL

[TWO. FAST]

C F7 C

C7 F7 F7

C / D7 / C / E7 / D7

G7 C

BILL EVANS - "LIVE AT SHELLY'S MANNE-HOTEL"
GERRY MULLIGAN TENTET - "WALKIN' SHOES"

SWEET GEORGIA BRIGHT

CHARLES LLOYD

Four empty musical staves, each consisting of five horizontal lines, arranged vertically. They are intended for additional musical notation.

418.

Rock

SWEET HENRY

STEVE SWALLOW
JACK GREGG

E G#7/D# C# C#/B A Dmaj7 E
 C# C#/B F#7/# B A B7sus4 E
 B/F# F# F# E E
 B/D# F#/# C# F#/# C#7 F#/#
 E A/E E7 A F#/# B7 B7
 A/E E E/O D
 A/C# E/B (VAMP) B E B7 E
 ENDING: E G#7/D# C# C#/B A Dmaj7 E
 RIT - - - - FINE

GARY BURTON / STEVE SWALLOW "HOTEL HELLO"

SWEET RAIN

Tenor

419.

B7#9 G7(alt) A6D7 Bb7

EbD E7b9 A7 D7#11 C#7#11

C7#11 Bb7#11

EbD7 F#D7/Eb B7/Eb A6D7/Eb

End EbD7

STAN Getz - "Sweet Rain"
MICHAEL GIBBS - "Michael Gibbs"
GASTBRITON - "DYSLOIA"

420.

TAKE FIVE

- PAUL DESMOND

- Staff 1: F- C-7 F- C-7 F- C-7
- Staff 2: F- C-7 F- C-7 F- C-7 F- C-7
- Staff 3: F- C-7 D \flat 7 B \flat -6 C-7 F-7 B \flat -7 E \flat 7
- Staff 4: A \flat 7 A \flat 7 B \flat -6 C-7 F-7 B \flat -7 E \flat 7
- Staff 5: G-7 C7 F- C-7 F- C-7 F- C-7
- Staff 6: F- C-7 F- C-7 F- C-7
- Staff 7: F- C-7 F-

DAVE BRUBECK - "TIME OUT"
- "GREATEST HITS"

TAKE THE "A" TRAIN

421.

ELLINGTON/STRAHNER

422.
(JAZZ ♩)

TAME THY PEN

- RICHARD NILES

A

B

C

D

[FORM A-A-B]

THERE IS NO GREATER LOVE

SYMES/JONES

- Staff 1: C#7, F7, Bb7, A7
- Staff 2: D7, G7
- Staff 3: C#7, F7, Bb7, A7
- Staff 4: D7, D-7, G7, C
- Staff 5: B-7b5, E7, A-, B-7b5, E7, A-
- Staff 6: B-7b5, E7, A-, D7, G7
- Staff 7: C#7, F7, Bb7, A7
- Staff 8: D7, D-7, G7, C, (G7)

OSCAR PETERSON - "SOMETHING WARM"

424. TELL ME A BEDTIME STORY

MED-UP,
EVEN BTH'S

- HERBIE HAAER

Amaj⁷ Ab-7
Amaj⁷ Ab-7
Amaj⁷ Ab-7
Amaj⁷ Ab-7 Dmaj⁷
C#maj⁷ Amaj⁷ F#maj⁷ Dmaj⁷ C#maj⁷ Amaj⁷ F#maj⁷ Dmaj⁷
Ab-7 C#7 F#maj⁷ F#7(#9) F7(#9)
Emaj⁷ Eb-7 Dmaj⁷
C#maj⁷ Amaj⁷ F#maj⁷ Dmaj⁷ C#maj⁷ Amaj⁷ F#maj⁷ Dmaj⁷

TELL ME A BEDTIME STORY P-2

425.

- Staff 1: C7sus4, C7sus4, B7sus4, Bb-7, A7
- Staff 2: F-7, F-7, Ab-7, Ab-7
- Staff 3: Amaj7, Ab-7
- Staff 4: F#-7, B7, Emaj7, Dmaj7
- Staff 5: C#maj7, Amaj7, F#maj7, Dmaj7, C#maj7, Amaj7, F#maj7, Dmaj7

- F#maj7, Dmaj7, C#maj7, Amaj7, F#maj7, Dmaj7 (A), (C#maj7)

426.

THERE WILL NEVER BE ANOTHER YOU

WARREN/GORDON

Chord symbols: F Δ 7, E-7b5, A7 b9, D-7, C-7, F7, Bb Δ 7, G-7b5, C7, F Δ 7, D-7, G7, (D-7 G7), G-7, C7, F Δ 7, E-7b5, A7 b9, D-7, C-7, F7, Bb Δ 7, G-7b5, C7, F Δ , A-7, D7, F Δ 7, E7, A7, D7, G-7, C7, F Δ 7, (C7), FINE

427.

THEY CAN'T TAKE THAT AWAY FROM ME

- GERSHWIN

428.

Med Jazz-Rock

THINK ON ME

George Gables

THREE FLOWERS

MCCOY TUNES

(JAZZ WALK)

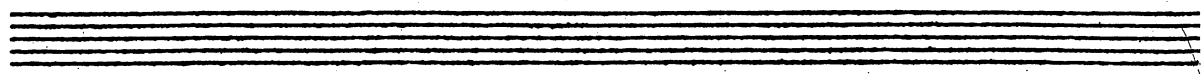

430.

TONES FOR JONES BONES

- CHICK COREA

TONES FOR JONES BONES

431.

Pg. 2

CHICK COREA - "INNER SPACE"

Five empty musical staves, each consisting of five horizontal lines, intended for handwritten musical notation for the piece 'Chick Corea - Inner Space'.

432.

TIME REMEMBERED

-BILL EVANS

TOUGH TALK

(Rock)

JAZZ CRUSADERS "2ND CRUSADE"

Five empty musical staves are provided below the title "JAZZ CRUSADERS '2ND CRUSADE'", intended for further musical notation.

434.

TRAIN SAMBA

- GARY MCFARLAND

(MED.)

A-7 D7 A-7 D7

A-7 D7 G7 C7b9

B F7(b9) Bb7(9) A-7 D7 FINE

B D-7 G7 F-7 Bb7/5

G#-7 C#7 G#7 F#7 F#7 B7

F#-7 B7 E-7 A7

D#7 D-7 Bb7 A-7 D7

D.C. AL FINE

435.

TRANCE

-STEVE KUHN

(♩=120)
THROUGHOUT

DRUMS STRAIGHT 8TH: C#Δ7 C#-7

C#Δ7 C#-7

CΔ7 C-7b5

C-7sus4 BΔ7

BΔ7 CΔ7 F-7 E-7 FΔ7 D-7 SOLO (ON CUE) C-7 Bb-7 C-7

Bb-7 (SOLO OPEN) (ON CUE) Bb-7 C-7 Bb-7 C-7 (ON CUE) (SOLO OPEN) D.C. AL.

D-7 E-7 (ON CUE) E-7

STEVE KUHN - TRANCE

436.

(BOSSA)

TRISTE

-A.C. JOBIM

A

C CΔ7 AbΔ7 C#7

C CΔ7 E-7 A7b9

D-7 B-7 E7 A-7 B7 ALT.

EΔ7 F#-7 B7 E-7 A7 D-7 G7

B

C CΔ7 C-7 F7

C CΔ7 G-7 C7

FΔ7 Bb7 E-7 A-7 D7

D-7 / / G7 C-7 F7 %

% %

A.C. JOBIM - "WAVE"

TUNE-UP

437.

-MILES DAVIS

F#-7 B7 EΔ7
E-7 A7 DΔ7
D-7 G7 CΔ7 FΔ7
F#-7 B7 CΔ7 F#-7 B7

MILES DAVIS-"DAVIS"
"MILES DAVIS PLAYS THE JAZZ CLASSICS"

438.

TURN OUT THE STARS

Ballad

Bill Evans

Chord progression (from top to bottom):

- System 1: $C\#-7^{bs}$ $F\#-7^{b9}$ B-7 B7^{b9} E-7 A7 Dmaj7 B-7
- System 2: G-7 C7 Fmaj7 D-7 B-7 E7 Amaj7 F#-7
- System 3: Eb-7 Ab7 Dbmaj7 Bb-7 Eb-7 C-7^{bs} F+7
- System 4: Bb-7 G-7^{bs} C+7 F-7
- System 5: F#-7 B7 G#-7 C#-7 F#-7 B7 Emaj7
- System 6: E-7 A7 F#-7 B-7 E-7 A7 Dmaj7 D7
- System 7: F#-7 C(+11) B+7 E-7 Bb(+11)
- System 8: A+7 D-7⁹ F7¹³ Bbmaj7 D+7 G-7
- System 9: E-7^{bs} A7alt D-7 F7sus Bbmaj7 A7 Dmaj7 G#7
- System 10: C#-7^{bs} F#-7^{b9} B-9 A7^{b9} D#-7⁹ (G#7)

BILL EVANS/JIM HALL - "INTERMODULATION"

EVEN 8ths

UNQUITY ROAD

- Pat Metheny

440.

UP JUMPED SPRING

- FREDDIE HUBBARD

8. C Δ 7 A+7 D-7 G7
A-7 G- F#-7 b5 B7
E-7 F Δ 7 E-7 F Δ 7
1. C#-7 b5 F#7 D-7 b5 G7
2. D-7 G7 C Δ 7 FINE
A-7 D7 G Δ 7 E7
B \flat Δ 7 A7 ALT. D-7 G7
D.S. AL FINE

FREDDIE HUBBARD - "THE ATLANTIC YEARS"

SWING

UPPER MANHATTAN MEDICAL GROUP

441
- BILLY STRAYHORN

Chords: G-7b5, C7b9, F-7, Bb7, Eb7, Eb6, Ebmaj7, Eb-7, Ab7, Ebmaj7, Bb-7, Eb7, Bb-7, Eb7

Chords: A-7b5, D7b9, Gmaj7, %

Chords: Bb-7b5, Eb7b9, Ab-, Bb7

Chords: G-7b5, C7b9, F-7, Bb7

Chords: Eb7, %, Eb6, %

Chords: Eb7, %, Eb6, %

DUKE ELLINGTON - "...AND HIS MOTHER CALLED HIM BILL"

442.

MED. (EVEN 8ths) VASHKAR - CARLA BLEY

C# Aeolian D/C# D#o C# Phr. D/C#

A# C#7sus C# Dor A-/C# Ema7

Db/C Eb/Db C7alt Phr C

TONY WILLIAMS LIFETIME - "EMERGENCY VOL. I"
 GARY BURTON/STEVE SWALLOW - "HOTEL HELLO"
 PAUL BLEY - "FOOTLOOSE"

443.

VERY EARLY

- BILL EVANS

(MED. WALTZ) [A]

Chord symbols: D Δ 7, C7, F Δ 7, B b 7, E b Δ 7, A7, D Δ 7, C7, E b 9, B-7, G#-7, C#7, F#-9, B b 7, E b Δ 7, A7, C# Δ 7, B b 7, E b maj7, C7, #2, C# Δ 7, A7, D Δ 7, B b 7, E b Δ 7, A7, D Δ 7, B7, E-7/F#-7, G Δ 7/A7, E-7/F#-7, G Δ 7/A7, D Δ 7, B b Δ 7, C Δ 7, A Δ 7, C# Δ 7.

BILL EVANS - "PEACE PIECES"

4/4.

Ballad

VIRGO

-WAYNE SHORTER

TENOR

Chord symbols: Gmaj7, C-7, F7, E-7b5, C7(13), Bmaj7, B-7(9), G-7, C7, F#-7b5, F7(13), Emaj7, E-7, D-7, G7, F7, E7, A-7, Bb7, Ebmaj7, E-7, A7, A-7, Eb-7, Ab7, Gmaj7, C-7, F7, E-7b5, C7(13), Bmaj7, B-7, G-7, C7, F#-7b5, F7(13), E-7, Eb-7, D-7, G7, Cmaj7, F#7, B+7, E-7, A-7, D7.

(FINE)

WAYNE SHORTER - "NIGHT DREAMER"

WAIT TILL YOU SEE HER

445.

ROGERS/HART

446

WALKIN'

(FED.)

-CARPENTER

[INTRO]

(FINE)

G7 (C7) (G7)

C7 G7

D7 C7 G7 D7

INTO SOLOS || ENDING: PLAY **A** THEN D.C. AL FINE

MILES DAVIS - "LIVE AT THE BLACK HAWK"

(MED BOCK)

WALTER L.

447.

- GARY BURTON

448.

WALTZ

-PAT METHENY

Two empty musical staves at the bottom of the page.

449.

WALTZ FOR A LOVELY WIFE

- PHIL WOODS

(UP)

Chords and accidentals shown in the score:

- Staff 1: D Δ 7, G Δ 7, G \sharp -7b5, G-6
- Staff 2: D/F \sharp , G Δ 7, G \sharp -7 A $^{\circ}$, F \sharp 7/A \sharp
- Staff 3: B-7, G Δ 7, C \sharp -7b5, F \sharp 7
- Staff 4: C-7, F7, B-7, E7, B \flat -7, E \flat 7, E-7, A7

Several empty musical staves at the bottom of the page.

450.

WALTZ FOR DEBBY

- BILL EVANS

"THE BILL EVANS ALBUM"

BILL EVANS - "VILLAGE VANGUARD SESSIONS"

WALTZIN'

451.

-VICTOR BRASIL

Empty musical staves at the bottom of the page.

452.

WAVE

Bass

- Jobim

Chords and annotations include: E-7, A7, Ema7, C07, B-7, E7b9, Ama7, A-6, G#13, G#+7, C#a, C#7b9, C#/#, F#7, C9, B7, E-7, A13, E-7, A13, A-7/C, D9/C, Gma7/B, Gma7/B, G-7/Bb, C9/Bb, Fma7/A, B7b9, Ema7, C07, B-7, E7b9, Ama7, A-6, G#13, G#+7, C#a, C#7b9.

ANTONIO CARLOS JOBIM - "WAVE"

WE'LL BE TOGETHER AGAIN

FISHER, LAINE

A7 D6 // Bb7 E-7 A7 B-7 E7+11

C-7 F7 Bbma7 Ebma7 E-7b5 A7

1. E-7b5 A7 D6 Bb7 A7b9 D-6

Bb7 A7 D-6 E-7b5/Bb A7 D-7b5/Ab G7

B-7b5 Bb7 A7 D6 // Bb7 E-7 A7

B-7 E7+11 C-7 F7 Bbma7 Ebma7

E-7b5 A7 D6 (E-7 A7)

FIN

454.

WELL YOU NEEDN'T

-T. MONK

[MED.]

G7 Ab7 G7 Ab7

G7 Ab7 G7

G7 A7

Bb7 B7 C7 C# C7

A7 Bb7 A7 D7

G7 Ab7 G7 Ab7

G7 Ab7 G7

MONK - "THE THELONIOUS MONK SEPTET"

MILES DAVIS - "PLAYS THE JAZZ CLASSICS"

WEST COAST BLUES

- WES MONTGOMERY

[MELO. UP]

Chord symbols: C7, Bb7, C#7, F#7, F7, C7, F7, (F-7), Bb7, (E-7), A7, (Eb-7), A#7, (G7), (D-7), F7, (C7), Eb7, (Ab7), (C#7)

456.

WHAT AM I HERE FOR

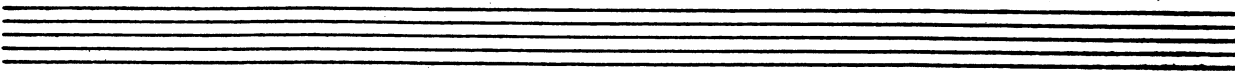

457.

WHAT ARE YOU DOING THE REST OF YOUR LIFE - MIKE LEGRAND

[BALLAD]

Chord symbols: B- B-1 B-7 B-6 GΔ7
F#-7 E-7 C#-7b5 1 C#-7 F#
F#7 2. BΔ7 C#-7b5 F#9
BΔ7 C#-7b5 F#9 BΔ7 Bb-7 Eb7b9
AbΔ7 A-7 D7(b9) GΔ7 C#-7 F#
F#7 D.S. AL CODA G6 E- F#7 GΔ7
G7b5 B-/F# C#-7 F#7 B- (C#-7b5 F#7)
FINE

458

WHAT WAS

[INTRO]

2

(ENDING)

A1

Chords: Bb, B, Bmaj7, Bb-9, C#maj7, F7, F#maj7

B

SOLOS ON **A** & **B**

ENDING: PLAY INTRO TWICE, THEN LAST 4 BEATS OF INTRO TWICE, THEN PLAY THE 3 HELD NOTES.

460.

WHAT IS THIS THING CALLED LOVE

-COLE PORTER

[BASS] A-7b5 D7 G-
E-7b5 A7ALT. DΔ7 E7
A-7b5 D7 G-
E-7b5 A7ALT. DΔ7 D-
D-7 G7 CΔ7
Bb7 E-7 A7
A-7b5 D7 G-
Eb7 A+7 D6 E7

BILL EVANS - "PORTRAIT IN JAZZ"

461.

WHEN I FALL IN LOVE

HEYMAN / YOUNG

Chords and notes for the first system:
 Line 1: FΔ7, D+7, G-7, C7, FΔ7(B♭7Eb7D7), G+7, C7
 Line 2: FΔ7, B♭7, Eb7, D7, G7, C#9, C7

Chords and notes for the second system:
 1. FΔ7, B7, B♭Δ7, Eb7, A-7, B♭Δ7, A-7b5, D7ALT.
 Line 2: G-7, E7ALT, Eb7, D7, D-7, D+7, G-7, C7

Chords and notes for the third system:
 2. BΔ7, B7ALT, B♭Δ7, E9, A-7, D7ALT, G-7, Eb7
 Line 2: FΔ7(B♭7Eb7D7), C#7, C7, F6, (G-7 C7)

The score ends with the word "FINE" written below the final note.

SAM RIVERS - "A NEW CONCEPTION"

462.

WHEN SUNNY GETS BLUE

FISCHER/SEGAL

(SALAD)

Two empty musical staves at the bottom of the page.

BALLAD

WHERE ARE YOU

JIMMY M. HUGH

Chord symbols and melodic lines are as follows:

- Line 1: Ebmaj7 Ebmaj7 D-7 C#0 C-7 C#0 D-7 G7
- Line 2: C-7 C#0 D-7 G-7 C-7 F7 Bbmaj7 F7
- Line 3: C-7 F7 Bb6 Ebmaj7 C-7 A-7 D7
- Line 4: G- F7 Bbmaj7 Bb7 Ebmaj7 C-7 A-7 D7
- Line 5: G- C7 C-7 F7 Bbmaj7 Ebmaj7 D-7 C#0
- Line 6: C-7 C#0 D-7 G-7 C-7 C#0 D-7 G-7
- Line 7: C-7 F7 Bb6

PINE

SONNY ROLLINS - "THE BRIDGE"

464.

WILDFLOWER

-WAYNE SHOSTER

(HARD)
(WALTZ)

CΔ7 Bb-7 B7 b9

E-7

CΔ7 Bb-7 B7 (b9)

E-7

A-7 D-7 G7

CΔ7 FΔ7

A-7 D7 (b9)

G-7 F*7(#9)

(CONT.)

WILDFLOWER PG. 2

465.

F Δ 7 B \flat -7 B7 \flat 9

E-7

C Δ 7 B \flat -7 B7(69)

E-7

A-7 D-7 G7

C Δ 7 F7

B \flat 7#11 B7 \flat 9 F7

E-7

WAYNE SHORTER - "SPEAK NO EVIL"

466

WINDOWS

Chick COREA

467

A7 B^b7 A7 B^b7

A7 B^b7 A7 B^b7 A7

D-7 / / /

B-7 / E7 /

A-7 / D7 /

E-7 A7 D-7 G7

ENDING || B^bMAJ7 | C7 | $\frac{2}{\#}$ | m. FADE out Chick Corea "INNER SPACE"

468.
(ROCK)

WINGS OF KARMA

- MAHAUISHNU

WITCH HUNT

-WAYNE SHORTER

(YES)
JAZZ

WAYNE SHORTER - "SPEAK NO EVIL"

470.

WOODY'N YOU

- DIZZY GILLESPIE

(UP)

A-7b5 D7#9 G-7b5

C7#9 F-7b5 Bb7#9

EbΔ7 Bb7 1. Eb6 2. EbΔ7/G (A-7b5)

Bb-7 Eb7 Bb-7 Eb7 Bb-7 A7

AbΔ7 C-7 F7 C-7 F7

C-7 B7 Bb7 A-7b5

D7#9 G-7b5 C7#9

F-7b5 Bb7#9 EbΔ7 F-7 EbΔ7 (AbΔ7)

"MILES PLAYS JAZZ CLASSICS"

Fast swing YES OR NO WAYNE SHORTER from "JU-JU"

B.S. ac 2d ENDING FINE

472.

YESTERDAY

BALLAD)

-LENNON/MCCARTNEY

D.S. AL FINE

ENDING

RIT..... FINE

Two empty musical staves.

YESTERDAYS

473.

- JEROME KERN

(BALLAD)

MJ 6 - "THE MODERN JAZZ QUARTET"

474.
ROCK)

YOU ARE THE SUNSHINE OF MY LIFE

- STEVIE WONDER

INTRO

D A/G F#-7 B7b9

E-7 A7 D E-7 A7sus4

Dmaj7 E-7 A7 Dmaj7 E-7 A7

Dmaj7 E-7 A7 C#-7b5 F#7alt.

Bmaj7 C#-7 F#-7 B- B-(maj7) B-7

E7 E-7 A7

WHOLE TUNE MODULATES $\frac{1}{2}$ STEP

YOU ARE TOO BEAUTIFUL

475.

ROGERS/HARR

[MELODY]

E-7 A7 F#-7 B7ALT. E-7 A7ALT. D#7 F#-7 F7

E-7 / G-7 C7 B-7 E7 1. E-7 A7 F#-7 B7b9

2. E7 / E-7 A7 D6 G# G#0 D/A B7

E-7 A7 D#7 C#-7b5 F#7b9 B- B-#7

B-7 E7 E-7 A7 E-7 A7ALT. F#-7 B7ALT. E-7 A7ALT.

D#7 E-7 / G-7 C7 B-7 E7 E-7 A7 D6

FIN

476.

YOU DON'T KNOW WHAT LOVE IS

Chords and notation:

- Staff 1: G7, Eb9 D7b9, G- D7b9
- Staff 2: Eb7, A-7b5 D7b9, G-6 Bb7, 1. Eb
- Staff 3: A-7b5 Db9, 2. Eb7 D7b9, G-6/A, C-7 F7
- Staff 4: BbΔ7, C-7 F7, BbΔ7, # E-7 A7
- Staff 5: DΔ7, Eb9, D7b9

At the end of the first ending, there is a double bar line and the instruction: D.C. AL 2ND END.

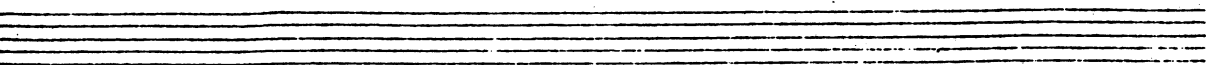
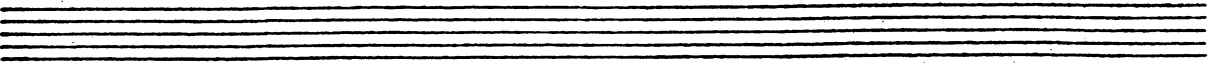
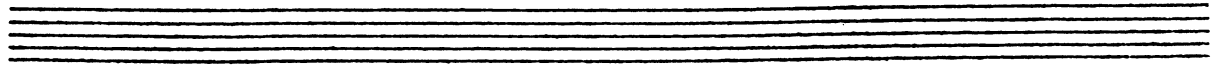

YOU TOOK ADVANTAGE OF ME

477.

ROGERS/HART

-MICHAEL GIBBS

478 [A]

[DOUBLE TIME]

(TEMPO I:)

(USE HOLD ON MELODY ONLY)

Five empty musical staves for practice or continuation of the piece.

480
(VERY RUBATO)

- PAT METHENY

A)

B)

C)

(GUIT.)

MIDWESTERN NIGHTS DREAM

481.

- PAT METHENY

Don't understand - "BRIGHT SIDE LIFE" (E.C.H.)

482

SPAIN

- CHICK COREA

(VERY RUBATO)

INTRO

A]

8.

Fb-7

B7(b9)

Emaj7

Eb7

Ab7

C#

(LAST X: D.C. AL FINE)

B

LAST X RIT.

PINE

2.

C

484

Amaj7 Ab7 Ab7

F#-1 F#-1

B7 Emaj7

Amaj7 Eb7

Ab7 C#-

C#7 D.S. to 2nd ending - REPEAT [C] FOR SOLOS

ALFIE

BURT BARNES

2.

BLACK MONDAY

-ANDREW HILL

CONTEMPLATION

-MCCOY TYNER

D-(AEO.)

B \flat 7

A7(ALT.)

4.

THE DISGUISE

- ORNETTE

THE SPHINX

(TO SOLOS)

KELO

5.

J.J. JOHNSON

F#7(#9) E7(#9) F#7(#9) E7(#9)

F#7(#9) E7(b9) Eb7(b9) D7(#9) C-7 F7#9

G-7 Ab7 F#7 E7 A-7(b5) D7(b9)

E-7b5 Eb7#11 D7#9 G-

A-7b5 D7b9 G- C-7 F7

F#7(#9) E7#9 D7#9 Bb-7 Eb7 C-7 F7

Bb-7 Eb7 A-7 D7b9 D.C. & AL

Eb7 F#7#9 E7#9 F#7#9

E7#9 Eb7 D7

6.

I'M AFRAID

- DUKE ELLINGTON

Chord symbols: Dmaj7, E-7, F#-7 / B-7, Ab(b9), Gmaj7, C7 b5, Bb-7, Eb7, 1. Abmaj7, Gb, B7(b9), E-7, A7, D6, C#7, F#-, B-7, E7, B-9, E7(b9), A7, A7 alt., 2. A7(b5), D7(b9), Gmaj7, Eb7, F#-7, F#-7 b5 / B, B7 b9, E7, Ab7 b5, A7(9), D6.

Four empty musical staves.

MR. JIN

7.

-WAYNE SHORTER

- Measure 1: E-11, C#-11, etc.
- Measure 2: A-11, F#7(#9), etc.
- Measure 3: F7, G7, C-9, Bb-7
- Measure 4: A-7, D7, G-7, C7, F7, G7, C-9, Bb-7
- Measure 5: A-7, Ab7, G+7, F7, E7, A-7
- Measure 6: Ab-7, Db13, C-7

8.

OLILOQUI VALLEY

- HERBIE HANCOCK

Chords and annotations visible in the score:

- Staff 1: G7sus4
- Staff 2: F7sus4, F#7
- Staff 3: F-7
- Staff 4: F7sus4, F#-7, G#-7/F#, F#-7
- Staff 5: G#-7/F#, F#-7, G#-7/F#, F#-7, A-7, Ab7

Three empty musical staves at the bottom of the page.

PLAIN JANE

-SONNY ROLLINS

Four empty musical staves, likely provided for improvisation or as a placeholder for additional notation.

10.

PERFECT LOVE

KARL BERGER

JAMALA

- DAVE HOLLAND

REFLECTIONS

- MONK 11.

Chord symbols: Bbmaj7, Ab7, G7b5, F#7, C-7, F7b9, Bb, C-7 (11), D-7, G-7, C-mi, C-7, F7, Bb, G-7, C-7, F7, Bbmaj7, D-7, G7, C-7, F7, Bb, Eb7, Ab, D7, G-7, C7, G-7, C7, C-7, C-7, B, Bb, Eb7, Bb.

Four empty musical staves for accompaniment or improvisation.

12.

ROAD SONG

-WES MONTGOMERY

(LATIN FLAVOR)

Chord symbols: A-7, E-7, E7(b9), A-7, G-7, C7, FΔ7, D-7, F#-7b5, D-7, E7#9, A-7, E7#9, D-7, G7, G7/F, E-7, E-7/b, C-7, F7, BbΔ7, E7(b5), D.C. AL FINE

(O.G.D.)

OPTIONAL SWING AT DOUBLE BAR AFTER SECOND ENDING

VAISE HOT

-GONNY ROLLINS

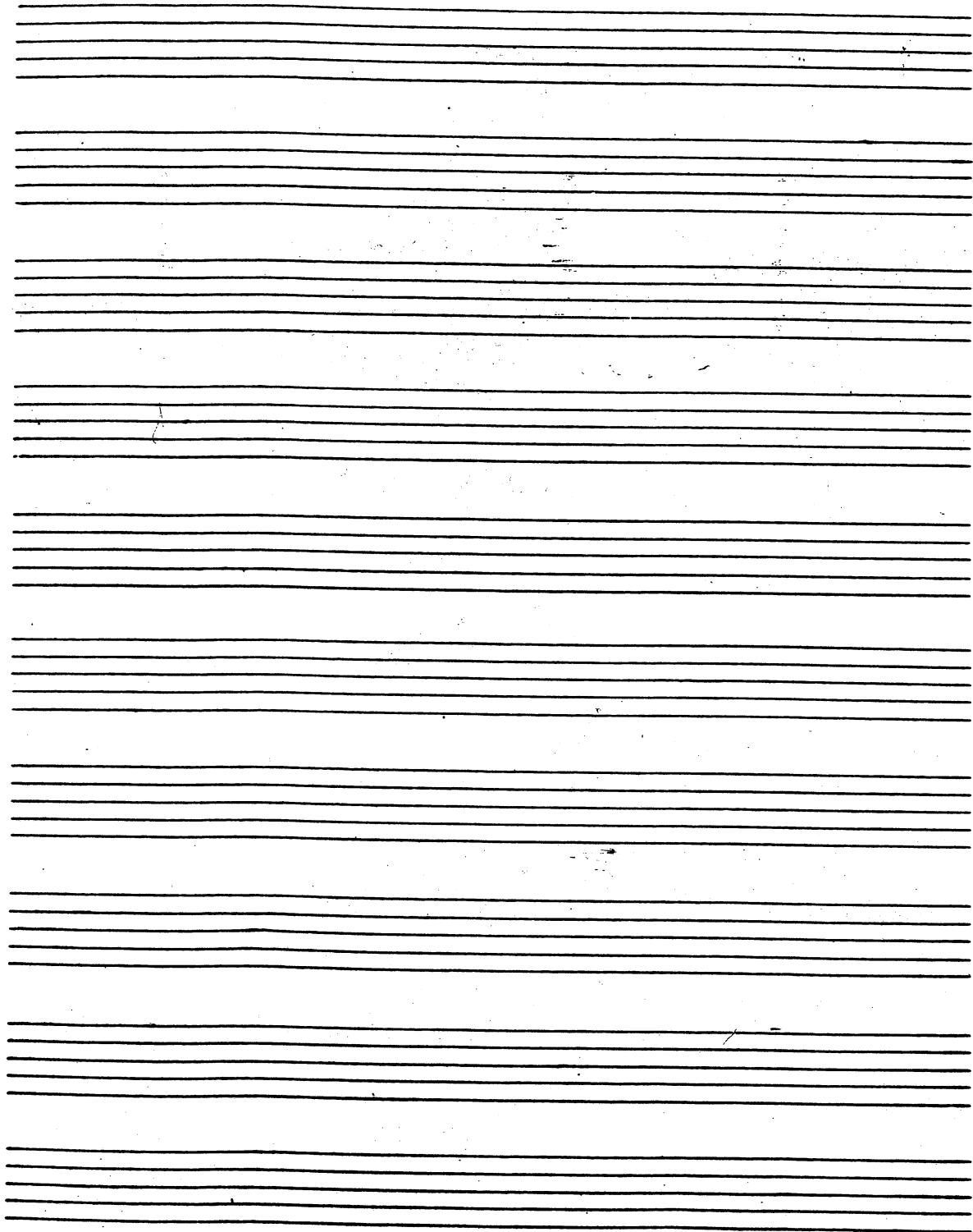

VAISE HOT

-GOMME BOLLING

Four empty musical staves for the second system of 'VAISE HOT'. Each staff has a treble clef and a key signature of one flat (Bb).

KEY	TRIADS			SIXTHS		SEVENTHS				NINTHS	
	MAJOR	MINOR	AUGMENTO	MAJOR	MINOR	DOMINANT	MINOR	MAJOR	DIMINISHED	DOMINANT	DIMINISHED
C	C	Cm	C+	C6	Cm6	C7	Cm7	Cma7	Cdim	C9	C-9
C#	C#	C#m	C#+	C#6	C#m6	C#7	C#m7	C#ma7	C#dim	C#9	C#-9
D	D	Dm	D+	D6	Dm6	D7	Dm7	Dma7	Ddim	D9	D-9
D#	D#	D#m	D#+	D#6	D#m6	D#7	D#m7	D#ma7	D#dim	D#9	D#-9
E	E	Em	E+	E6	Em6	E7	Em7	Ema7	Edim	E9	E-9
F	F	Fm	F+	F6	Fm6	F7	Fm7	Fma7	Fdim	F9	F-9
F#	F#	F#m	F#+	F#6	F#m6	F#7	F#m7	F#ma7	F#dim	F#9	F#-9
G	G	Gm	G+	G6	Gm6	G7	Gm7	Gma7	Gdim	G9	G-9
G#	G#	G#m	G#+	G#6	G#m6	G#7	G#m7	G#ma7	G#dim	G#9	G#-9
A	A	Am	A+	A6	Am6	A7	Am7	Ama7	Adim	A9	A-9
A#	A#	A#m	A#+	A#6	A#m6	A#7	A#m7	A#ma7	A#dim	A#9	A#-9
B	B	Bm	B+	B6	Bm6	B7	Bm7	Bma7	Bdim	B9	B-9
B#	B#	B#m	B#+	B#6	B#m6	B#7	B#m7	B#ma7	B#dim	B#9	B#-9
Cb	Cb	Cbm	Cb+	Cb6	Cbm6	Cb7	Cbm7	Cbma7	Cbdim	Cb9	Cb-9