

**THE  
REAL  
BOOK**

## FOREWORD

The Real Book is the answer to the fake book. It is an alternative to the plethora of poorly designed, illegible, inaccurate, badly edited volumes which abound on the market today. The Real Book is extremely accurate, neat, and is designed, above all, for practical use, and every effort has been made to make it enjoyable to use. Here are some of the salient features:

### 1. FORMAT

- a. The book is professionally copied and meticulously checked for accuracy - in melody, harmony and rhythms.
- b. Standards and other short forms are on wide spaced, 9 stave paper. All others are on double staff system with chords underneath for easy reading.
- c. Form within each tune, in terms of both phrases and larger sections are clearly delineated and placed in obvious visual arrangement.
- d. All two page tunes open to face one another.
- e. All standard type tunes remain true to their original harmonies with little or no reharmonization except for modern notation and in the case of some turnarounds. Many of the modern jazz tunes were taken directly from the composers' own lead sheets or individually transcribed from their recordings.

### 2. SELECTION OF TUNES AND EDITING

- a. Major jazz composers of the last 30 years are concentrated on, with special attention to the last decade.
- b. Many standards and Broadway show tunes which have become part of the jazz repertoire vis-a-vis Bill Evans and others are included.
- c. While some commonly played tunes are absent from the book, many of the classics are here, including bop standards and a good helping of Duke Ellington masterpieces.
- d. Special attention has been paid to the giants of the last 15 years or so - Miles, Coltrane, Wayne Shorter, Mingus, and to the new wave of current writers - Carla Bley, Chick Corea, Mike Gibbs, Keith Jarrett, Steve Kuhn, Steve Swallow.
- e. Complete transcriptions of many current album cuts, some as yet unreleased, complete with horn arrangements and written rhythm figures, are included.

### 3. SOURCE REFERENCE

- a. The composer(s) of every tune is listed.
- b. Wherever possible, one or more examples of jazz recordings of the tunes are listed. (The tunes are not necessarily taken from those particular sources, however).

The Real Book was painstakingly created because the editors care about music and want it to be well played and fun to play by you, the musician. "Enjoy!"

A

A CALL FOR ALL DEMONS .....	1
A CHILD IS BORN .....	2
A FAMILY JOY .....	4
A FINE ROMANCE .....	3
A FOGGY DAY .....	6
A NIGHT IN TUNISIA .....	7
AFRICAN FLOWER .....	8
AFRO BLUE .....	9
AFTERNOON IN PARIS .....	10
AIREGIN .....	11
ALICE IN WONDERLAND .....	12
ALL BLUES .....	13
ALL IN LOVE IS FAIR .....	14
ALL MY TOMORROWS .....	15
ALL OF ME .....	16
ALL OF YOU .....	17
ALL THE THINGS YOU ARE ...	18
ALONE TOGETHER .....	19
ANA MARIA .....	20
AND NOW, THE QUEEN .....	22
AND ON THE THIRD DAY .....	23
ANGEL EYES .....	24
ANTHROPOLOGY .....	25
APRIL IN PARIS .....	26
APRIL JOY .....	27
ARISE, HER EYES .....	28
ARMAGEDDON .....	30
AROUND AGAIN .....	22
AS TIME GOES BY .....	31
AU PRIVAVE .....	32
AUTUMN IN NEW YORK .....	33
AUTUMN LEAVES .....	36
AY, ARRIBA! .....	34

B

BALLET .....	37
BATTERIE .....	38
BEAUTIFUL LOVE .....	39
BEAUTY AND THE BLAST .....	40
BENEATH IT ALL .....	41

B Cont.

BESSIE'S BLUES .....	42
BEWITCHED .....	43
BIG NICK ;.....	44
BITTER SUITE IN THE OZONE ....	45
BLACK DIAMOND .....	46
BLACK NARCISSUS .....	47
BLACK NILE .....	48
BLACK ORPHEUS .....	49
BLESSED RELIEF .....	50
BLUE BOSSA .....	51
BLUE COMEDY .....	52
BLUE IN GREEN .....	53
BLUE MONK .....	54
BLUE ROOM .....	55
BLUESETTE .....	56
BLUES FOR ALICE .....	57
BLUE TRAIN .....	58
BODY AND SOUL .....	59
BOPLICITY .....	60
BOSTON MARATHON .....	61
BRAINVILLE .....	62
BRIGHT SIZE LIFE .....	64
BROADWAY BLUES .....	65
BROWNOUT .....	66
BUT BEAUTIFUL .....	67
BUTTERFLY .....	68

C

CANYON SONG .....	72
CAPTAIN MARVEL .....	70
CEORA .....	73
CENTRAL PARK WEST .....	156
CHEGA DE SAUDADE .....	74
CHELSEA BELLS .....	76
CHELSEA BRIDGE .....	77
CHEROKEE .....	78
CHICKEN FEATHERS .....	79
CHILDREN'S SONG .....	80
CHIPPIE .....	85
COLORS OF CHLOE .....	82
COME SUNDAY .....	88

COMO EN VIETNAM .....	86
CON ALMA .....	89
CONCEPTION .....	90
CONFERENCE OF THE BIRDS .....	91
CONFIRMATION .....	92
CORAL .....	93
CORCOVADO .....	94
COTTONTAIL .....	95
COULD IT BE YOU .....	96
COUNTDOWN .....	97
COUNTRY ROADS .....	98
CRESCENT .....	99
CRYSTAL SILENCE .....	100

D

DAAHOUD .....	101
DANCING ON THE CEILING .....	102
DARN THAT DREAM .....	103
DAYS AND NIGHTS WAITING .....	104
DAYS OF WINE AND ROSES, THE .....	105
DAY WAVES .....	106
DEARLY BELOVED .....	107
DEAR OLD STOCKHOLM .....	108
DELORES .....	109
DELUGE .....	116
DE POIS DE AMOR O'VAZIO .....	110
DESAFINADO .....	112
DESERT AIR .....	114
DEXTERITY .....	117
DJANGO .....	120
DOIN' THE PIG .....	118
DOLPHIN, THE .....	121
DOLPHIN DANCE .....	122
DOMINO BISCUIT .....	123
DONNA LEE .....	124
DON'T BLAME ME .....	125
DON'T GET AROUND MUCH ANYMORE .....	126
DUKE, THE .....	127
12-4 2-4/DUPLICITIES .....	128

E

EASY LIVING .....	129
EASY TO LOVE .....	130
ECCLUSIASTICS .....	131
EIDERDOWN .....	132
EIGHTY ONE .....	134

EL GAUCHO .....	135
ELIZETE .....	136
EMPATHY .....	137
EPISTROPHY .....	138
EQUINOX .....	139
EQUIPOISE .....	140
E.S.P. ....	141
EXERCISE #3 .....	142
EXERCISE #6 .....	143

F

FABLES OF FAUBUS .....	144
FALL .....	146
FALLING GRACE .....	147
FALLING IN LOVE WITH LOVE .....	148
FEE-FI-FO-FUM .....	149
FEELINGS AND THINGS .....	150
FIELDS WE KNOW, THE .....	151
FIVE HUNDRED MILES HIGH .....	152
502 BLUES .....	153
FLAGS .....	156
FOLLOW YOUR HEART .....	154
FOOTPRINTS .....	157
FOREST FLOWER .....	158
FOR HEAVENS SAKE .....	159
FORTUNE SMILES .....	160
FOUR .....	161
FOUR ON SIX .....	162
FOUR WINDS .....	163
FREDDIE THE FREELOADER .....	164
FREEDOM JAZZ DANCE .....	165

G

GARY'S WALTZ .....	166
GEMINI .....	167
GENERAL MOJO'S WELL LAID PLAN .....	168
GENTLE RAIN .....	169
GIANT STEPS .....	170
GIRL FROM IPANEMA, THE .....	171
GLORIA'S STEP .....	172
GOD BLESS THE CHILD .....	173
GOLDEN LADY .....	174
GOODBYE PORKPIE HAT .....	175
GOOD EVENING MR. AND MRS. AMERICA .....	176

## G Cont.

GRAND CENTRAL .....	178
GREEN DOLPHIN STREET .....	179
GREEN MOUNTAINS .....	180
GROOVIN' HIGH .....	181
GROW YOUR OWN .....	182

## H

HALF NELSON .....	184
HASSAN'S DREAM .....	185
HAVE YOU MET MISS JONES ...	186
HEAVEN .....	187
HELLO, YOUNG LOVERS .....	188
HENNINGER FLATS .....	190
HERE'S THAT RAINY DAY .....	191
HERZOG .....	192
HEY THERE .....	194
HOLD OUT YOUR HAND .....	195
HOTEL HELLO .....	198
HOTEL OVERTURE .....	196
HOTEL VAMP .....	197
HOUSE OF JADE .....	201
HOW HIGH THE MOON .....	202
HOW INSENSITIVE .....	203
HOW MY HEART SINGS .....	204
HULLO, BOLINAS .....	205

## I

I CAN'T GET STARTED .....	208
ICARUS .....	206
I COULD WRITE A BOOK .....	209
ICTUS .....	38
IDA LUPINO .....	210
IF YOU NEVER COME TO ME ...	212
I GOT IT BAD .....	213
I LET A SONG GO OUT OF MY HEART .....	214
I LOVE YOU .....	215
I'LL REMEMBER APRIL .....	218
I'M ALL SMILES .....	216
I MEAN YOU .....	219
IMPRESSIONS .....	220
I'M YOUR PAL .....	221
IN A MELLOW TONE .....	222
IN A SENTIMENTAL MOOD .....	223
INCHWORM .....	224
INDIAN LADY .....	225

## I Cont.

INNER URGE .....	229
INSIDE IN .....	226
INTERPLAY .....	230
INTREPID FOX .....	231
IN YOUR OWN SWEET WAY .....	232
IN YOUR QUIET PLACE .....	233
INVITATION .....	234
I REMEMBER CLIFFORD .....	235
IRIS .....	236
I SHOULD CARE .....	237
ISN'T IT ROMANTIC .....	238
ISOTOPE .....	239
ISRAEL .....	240
IT DON'T MEAN A THING .....	241
IT'S A RAGGY WALTZ .....	242

## J

JELLY ROLL .....	243
JINRIKISHA .....	244
JORDU .....	245
JOURNEY TO RECIFE .....	246
JOY SPRING .....	247
JU-JU .....	248
JUMP MONK .....	250
JUNE 15th, 1967 .....	252
JUST FRIENDS .....	249

## L

LADY BIRD .....	256
LA FIESTA .....	254
LAMENT .....	257
LAS VEGAS TANGO .....	258
LAZY BIRD .....	259
LEROY THE MAGICIAN .....	260
LIE AWAKE .....	261
LIKE SOMEONE IN LOVE.....	262
LIMEHOUSE BLUES .....	263
LITHA .....	264
LITTLE B'S POEM .....	266
LITTLE NILES .....	267
LITTLE WALTZ .....	270
LITURGY .....	268
LONG AS YOU KNOW YOU'RE LIVING YOURS .....	271
LONG AGO AND FAR AWAY .....	272

## L Cont.

LONNIE'S LAMENT .....	273
LOOK TO THE SKY .....	274
LOOKING BACK .....	275
LUCKY SOUTHERN .....	276
LULLABY OF BIRDLAND .....	277
LUSH LIFE .....	278

## M

MAGICIAN IN YOU, THE .....	280
MAIDEN VOYAGE .....	281
MAJOONG .....	286
MALLET MAN .....	282
MAN IN THE GREEN SHIRT .....	284
MAY DANCE .....	287
MEDITATION .....	288
MEMORIES OF TOMORROW .....	289
MEMPHIS UNDERGROUND .....	305
MEVLEVIA .....	290
MICHELLE .....	292
MIDNIGHT MOOD .....	293
MILANO .....	294
MINORITY .....	295
MISTY .....	296
MIYAKO .....	297
MOLTEN GLASS .....	298
MOMENT'S NOTICE .....	299
MONTAGE .....	300
MOOD INDIGO .....	301
MOONCHILD .....	93
MOON GERMS .....	302
MORE I SEE YOU, THE .....	303
MOTHER OF THE DEAD MAN .....	304
MR. P.C. ....	305
MY FAVORITE THINGS .....	306
MY FOOLISH HEART .....	307
MY FUNNY VALENTINE .....	308
MY LITTLE BOAT .....	309
MY ONE AND ONLY LOVE .....	310
MY ROMANCE .....	311
MY SHIP .....	314
MYSTERIOUS TRAVELER .....	312

## N

NAIMA .....	315
-------------	-----

## N Cont.

NARDIS .....	316
NEFERTITI .....	317
NEVER WILL I MARRY .....	318
NICA'S DREAM .....	319
NIGHT AND DAY .....	320
NIGHT DREAMER .....	321
NIGHT HAS A THOUSAND EYES ...	322
NIMBUS .....	323
NONSEQUENCE .....	324
NOSTALGIA IN TIMES SQUARE ...	326

## O

OLEO .....	327
OLHOS DE GATO .....	328
ONCE I LOVED .....	329
ONE FINGER SNAP .....	330
ONE NOTE SAMBA .....	331
OPEN YOUR EYES, YOU CAN FLY .	332
ORBITS .....	334
ORBITHOLOGY .....	335
OUT OF NOWHERE .....	336

## P

PASSION DANCE .....	337
PEACE .....	340
PEACHES EN REGALIA .....	338
PEARLIE'S SWINE .....	341
PEE WEE .....	342
PEGGY'S BLUE SKYLIGHT .....	343
PENSATIVA .....	344
PENT-UP HOUSE .....	346
PERI'S SCOPE .....	347
PFRANCING (NO BLUES) .....	348
PINOCCHIO .....	349
PITHYCANTHROPUS ERECTUS .....	350
PLAYED TWICE .....	351
PORTSMOUTH FIGURATIONS .....	352
PRELUDE TO A KISS .....	353
PRINCE OF DARKNESS .....	354
PUSSY CAT DUES .....	355

## Q

QUIET NOW .....	356
-----------------	-----

## R

RAVEN, THE .....	357
REAL GUITARIST, THE .....	358
RECORDAME .....	359
RED CLAY .....	362
REINCARNATION OF A LOVEBIRD	360
RESOLUTION .....	363
'ROUND MIDNIGHT .....	364

## S

SAGA OF HARRISON	
CRABFEATHERS .....	365
SAME SHAME .....	366
SATIN DOLL .....	367
SCOTCH 'N' SODA .....	368
SCRAPPLE FROM THE APPLE ...	369
SEA JOURNEY .....	370
SELF PORTRAIT IN 3 COLORS .	372
SEMBLENCE .....	373
SEÑOR MOUSE .....	374
SERENADE TO A CUCKOO .....	377
SEVEN COME ELEVEN .....	378
SEVEN STEPS TO HEAVEN .....	379
SHADES OF LIGHT .....	380
SHADOW OF YOUR SMILE .....	381
SIDEWINDER .....	382
SING ME SOFTLY OF THE BLUES	383
SKATING IN CENTRAL PARK ...	384
SLOWLY GONE, BYGONE .....	385
SOLAR .....	386
SOLITUDE .....	387
SOMEDAY MY PRINCE WILL COME	388
SOME OTHER TIME .....	389
SOME SKUNK FUNK .....	390
SOMETIME AGO .....	392
SONG .....	393
SONG FOR MY FATHER .....	394
SONG IS YOU, THE .....	395
SON OF MR. GREEN GENES ....	396
SOPHISTICATED LADY .....	397
SORCERER, THE .....	398
SO WHAT .....	399
SPACE CIRCUS PART 1 .....	400
"          "          "      2 .....	402
SPEAK NO EVIL .....	404
SPIRAL DANCE .....	405
SPRING IS HERE .....	406
STAR-CROSSED LOVERS .....	407
STELLA BY STARLIGHT .....	408

## S Cont.

STEPS .....	409
STOLEN MOMENTS .....	410
STOMPIN' AT THE SAVOY .....	411
STRAIGHT, NO CHASER .....	412
STUFF .....	413
SUGAR .....	414
SUMMER SAMBA .....	415
SWEDISH PASTRY .....	416
SWEEPING UP .....	200
SWEET GEORGIA BRIGHT .....	417
SWEET HENRY .....	418
SWEET RAIN .....	419

## T

TAKE FIVE .....	420
TAKE THE "A" TRAIN .....	421
TAME THY PEN .....	422
TELL ME A BEDTIME STORY .....	424
THERE IS NO GREATER LOVE ....	423
THERE WILL NEVER BE ANOTHER	
YOU .....	426
THEY CAN'T TAKE THAT AWAY	
FROM ME ...	427
THINK ON ME .....	428
THREE FLOWERS .....	429
TIME REMEMBERED .....	432
TONES FOR JOAN'S BONES .....	430
TOUGH TALK .....	433
TRAIN SAMBA .....	434
TRANCE .....	435
TRISTE .....	436
TUNE-UP .....	437
TURN OUT THE STARS .....	438

## U

UNQUITY ROAD .....	439
UP JUMPED SPRING .....	440
UPPER MANHATTAN MEDICAL GROUP	441

## V

VASHKAR .....	442
VERY EARLY .....	443
VIRGO .....	444

W

WAIT TILL YOU SEE HER .....	445
WALKIN' .....	446
WALTER L. ....	447
WALTZ .....	448
WALTZ FOR A LOVELY WIFE ...	449
WALTZ FOR DERBY .....	450
WALTZIN' .....	451
WAVE .....	452
WE'LL BE TOGETHER AGAIN ...	453
WELL YOU NEEDN'T .....	454
WEST COAST BLUES .....	455
WHAT AM I HERE FOR .....	456
WHAT ARE YOU DOING THE REST OF YOUR LIFE ...	457
WHAT IS THIS THING CALLED LOVE .	460
WHAT WAS .....	458
WHEN I FALL IN LOVE .....	461
WHEN SUNNY GETS BLUE .....	462
WHERE ARE YOU .....	463
WILD FLOWER .....	464

WINDOWS .....	466
WINGS OF KARMA .....	468
WITCH HUNT .....	469
WOODY'N YOU .....	470

Y

YES OR NO .....	471
YESTERDAY .....	472
YESTERDAYS .....	473
YOU ARE THE SUNSHINE OF MY LIFE ..	474
YOU ARE TOO BEAUTIFUL .....	475
YOU DON'T KNOW WHAT LOVE IS .	476
YOU TOOK ADVANTAGE OF ME ....	477
Untitled Tune .....	478
" " .....	480
" " .....	481

(FREE SOULS)

# A CALL FOR ALL DEMONS

- SUN RA

(FREE SOULS - OR USE "F" BLUES)

SUN RA - "ANGELS & DEMONS AT PLAY"

# A CHILD IS BORN

- THAD JONES

(Ballad)

Bb maj7

Eb- / Bb

Bb maj7

Eb-6 / Bb

Bb maj7 (9)

Eb- / Bb

A-7 b5

D7 #9

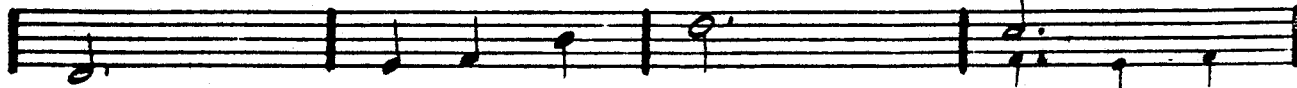

G-7

D+7

G-7

D+7

G-7

C9

F7 alt4

F7 (13)

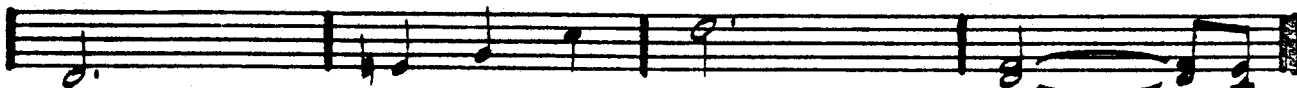

Bb maj7

Eb- / Bb

Bb maj7

Eb- / Bb

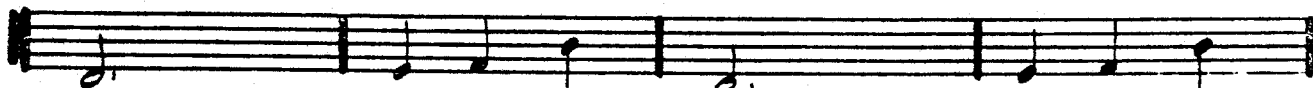

Bb maj7 (9)

D7 alt.

Eb maj7

Ab9 - C-7b5

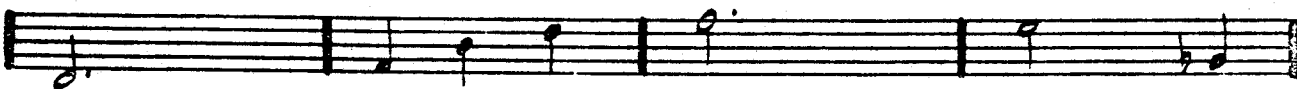

Bb / F

Gb6 (#11)

G-7

C9

F7 alt4

F7 (13)

F7 alt4

F7 (b9)

Bb maj7

Eb7

Bb maj7

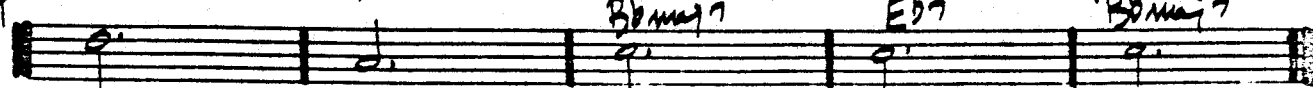

2.

THAD JONES - MEL LEWIS - "JONES/LEWIS"

# A FINE ROMANCE

- KERN / FIELDS

C<sup>6</sup> A<sup>-7</sup> G<sup>7</sup> D<sup>#0</sup>

E<sup>-7</sup> A<sup>-7</sup> D<sup>-7</sup> G<sup>7</sup>

1. C<sup>6</sup> E<sup>-7</sup> - - A<sup>b7</sup> D<sup>-7</sup> G<sup>7</sup> =.

A<sup>-7</sup> E<sup>-7</sup> - - F E<sup>7</sup> A<sup>7</sup> D<sup>-7</sup> G<sup>7</sup>

2. C<sup>maj7</sup> C<sup>7</sup>/<sub>b9</sub> G<sup>7</sup> C<sup>7</sup> F<sup>maj7</sup> A<sup>7</sup>/<sub>E</sub> D<sup>-7</sup> D<sup>#0</sup>

E<sup>-7</sup> G<sup>7</sup> C<sup>6</sup> (D<sup>-7</sup> G<sup>7</sup>)

FINE

- Michael Gibbs

# A FAMILY JOY

BRIGHT  
EVEN BASS **A**

PLAYING CHANGES:

(MED. SWING)

# A FOGGY DAY

- GERSHWIN

System 1: *Fmaj7* | *A-7b5* *D7b9* | *G-7* | *C7*

System 2: *F6* | *D-7b5* | *G7* | *G-7* *C7*

System 3: *Fmaj7* | *C-7* *F7* | *Bb6* | *Bb-6*

System 4: *Fmaj7* | *A-7* *D7* | *G7* | *G-7* *C7*

System 5: *Fmaj7* | *Ab-7* | *G-7* | *C7*

System 6: *F6* | *D-7b5* | *G7* | *G-7* *C7*

System 7: *C-7* | *F7* | *Bb6* | *Eb7*

System 8: *F6* *G-7* | *A-7* *Bb-6* | *A-7* *D-7* | *G-7* *C7*

System 9: *F6* | (*G-7* *C7*)

6. FINE

(KEY: AFRO)

# A NIGHT IN TUNISIA

- DIZZY GILLESPIE

BASS  
LINE:

INTERLUDE

(SOLO BREAK)

LEE MORGAN - "THE COOKER"

(MED. LATIN)

# AFRICAN FLOWER

- DUKE ELLINGTON

**A**

1st x 2nd x

E $\flat$ -7

A $\flat$ -7 G $\flat$ -7 E $\flat$ -7

B $\flat$ - E $\flat$ -7 FINE

**B**

E $\flat$ -7 C $\flat$ 7 G $\flat$ -7

A $\flat$ 7 G $\flat$ -7

E $\flat$ -7 D7 B $\flat$ 7 E $\flat$ -7

8. DUKE ELLINGTON - "MONEY JUNGLE" - OR - "MINGUS MEETS DUKE"  
GARY BURTON - "LOTTY FAKE ANAGRAM"

(MED. FAST)

# AFRO BLUE

- M. SANTAMARIA

Chord symbols: F-7, G-7, Abmaj7, G-7, F-7

Chord symbols: F-7, G-7, Abmaj7, G-7, F-7

OPEN SOLOS ON F=  
- OR -  
SOLO ON 3/4 MINOR BLUES

JOHN COLTRANE - "LIVE AT BIRDLAND"

(SWING)

# AFTERNOON IN PARIS

-JOHN LEWIS

Chord progression for the first staff: Cmaj7, C-7, F7, Bbmaj7

Chord progression for the second staff: Bb-7, Eb7, Abmaj7, D-7, G7b9

Chord progression for the third staff: Cmaj7, 1. D-7 G7, 2. Cmaj7

Chord progression for the fourth staff: D-7, G7, Cmaj7/E, A7(a)

Chord progression for the fifth staff: D-7, G7, Cmaj7, D-7, G7

Chord progression for the sixth staff: Cmaj7, C-7, F7, Bbmaj7, Bb-7, Eb7

Chord progression for the seventh staff: Abmaj7, D-7, G7b9, Cmaj7, (D-7 G7)

Chord progression for the eighth staff: (D-7 G7)

FINE

MODERN JAZZ QUARTET - "MJQ AT THE MUSIC INN"

# AIREGIN

- SONNY ROLLINS

"MILES PLAYS JAZZ CLASSICS"  
MILES DAVIS - "DAVIS"

FWE

(MED.)

# ALICE IN WONDERLAND

- FAH/HILLIARD

D-7 G7 Cmaj7 Fmaj7 B-7 b5 E7  
A-7 Eb7 D-7 G7 E-7 A-7  
D-7 G7 1. E-7 A7 A-7 D7 2. Cmaj7 A-7  
D7 G7 E-7 A-7 D-7  
G7 Cmaj7 Fmaj7 F#-7 B7 b9  
E-7 A7 D-7 A7 D-7 A7 D-7 A7 D-7 A7 G7  
D-7 G7 Cmaj7 Fmaj7 B-7 b5  
E7 A-7 Eb7 D-7 G7  
E-7 A-7 D-7 G7 Cmaj7  
FINE

12.

BILL EVANS - "SUNDAY AT THE VILLAGE VANGUARD"

# ALL BLUES

MILES DAVIS

MILES DAVIS - "KIND OF BLUE"

(BALLAD)

# ALL IN LOVE IS FAIR

- STEVIE WONDER

D- D-/C Bbmaj7 Abmaj7 G7 sus4 C7 sus4

D- D-/C B-7 b5 Bbmaj7

A-7 b5 D7 G7 C7 sus4

D- D-/C B-7 b5 Bbmaj7

A-7 b5 D7 #9 G-7 A7 sus4 A7 act.

D- D-/C B-7 b5 Bb-7 Eb9

F/C D7 G9 C7 sus4 F 1. A7 b9

2. Bb-7 Eb9 F/C D7 G7 C7 sus4

F F7/Eb Bb/D A7/C# D-

(A TEMPO) RIT. FINE

14.

STEVIE WONDER - "INNERVISIONS"

(BALLAD) ALL MY TOMORROWS - CHIN / VAN HEUSEN

A-7 D7b9 B-7 Bb-7

A-7 B-7 E7b9 1. A-7 D7b9 B-7 E7b9

2. A-7 D7b9 G7 sus4 G7 Cmaj7 F7 sus4

Gmaj7 C#-7b5 C- Gmaj7/B A-7 D7

B-7 E7 A-7 / B-7 E7b9 A-7 D7b9

B-7 Bb-7 A-7 B-7 E7b9

A-7 D7b9 B-7 E7b9 A-7 B-7 Cmaj7 / A-7 D7b9

G6

FINE

~~1129. SIMONS~~ **ALL OF ME** - SIMONS & MARKS

**A**

Cmaj7     E7

A7     D-

E7     A-

D7     D-7     G7

**B**

Cmaj7     E7

A7     D-

F     F-     Cmaj7     E-7     A7

D-7     G7     CG (Ebo     D-7     G7)

FINE

(BRASS)

# ALL OF YOU

- COLE PORTER

Ab-6 Ebmaj7 F-7 b5 Bb7 b9

Ab-6 Ebmaj7 F-7 b5 Bb7

Eb6/G Gb0 F-7 Bb7

Ebmaj7 D7 G-7 b5 / Db C7 F-7 Bb7

Ab-6 Ebmaj7 F-7 (b5) Bb7 b9

Ab-6 Ebmaj7 G-7 C7

Abmaj7 A-7 b5 D7 b9 G-7 C7 (b9-1 / 4-3)

F-7 C7 F-7 Bb7 Eb6 F-7

BILL EVANS - "LIVE AT THE VILLAGE VANGUARD" (FINE)  
"MICHAEL TURNER AT NEWPORT"

# ALL THE THINGS YOU ARE

- HAMMERSTEIN/KERN

F-7      Bb-7      Eb7      Abmaj7

Dbmaj7      G7      Cmaj7      :

C-7      F-7      Bb7      Ebmaj7

Abmaj7      D7      Gmaj7      :

A-7      D7      Gmaj7      :

F#-7      B7      Emaj7      C+7

F-7      Bb-7      Eb7      Abmaj7

Dbmaj7      Db-7      C-7      Bb7

Bb-7      Eb7      Abmaj7      ( G7 C7 )

FINE

18.

SONNY ROLLINS - "SONNY MEETS HAWK"

(BALLAD)

# ALONE TOGETHER

- DIZZY G. SCHWARTZ

Chord symbols above the staves include: D-, E-7b5 A7b9, D-, E-7b5 A7b9, D-, A-7 b5 D7b9, G-, G-7, B-7, E7, G-7, C7, F, F7, E-7b5, A7, 1. D minor7, E-7b5, A7, 2. D minor7, A-7b5, D7b9, G-, G-7b5, C7b9, F, F7, E-7b5, A7b9, D-, E-7b5, A7b9, D-, E-7b5, A7b9, D-, Bb7, A7, D-, (E-7b5, A7).

There are also some handwritten annotations: "FINE" at the end of the final staff, and some rhythmic markings like "3-1" and "3-1" under the notes in the fifth and sixth staves.

MILES DAVIS - "COLLECTOR'S ITEMS"  
JIM HALL - RON CARTER DUO - "ALONE TOGETHER"

(♩=180)  
BOSSA

# ANA MARIA

- WAYNE SHORTER

G (PHRYGIAN) (PNO SOLO) (7 more)

Chords and Fingerings:  
Gmaj7 (-3 -) C-7/G (-3 -) G7sus4 C-7/G (-3 -)  
Db/F Gb lyd. (-3 -) Ab-7 Bb/Eb  
G- C7sus4 (-3 -) D/C C7sus4  
Ab/C Bb/C Ab/C G-(phrygian)  
Gmaj7 G7sus4 (-3 -) F7sus4 C/E Eb7sus4  
Dmaj7 F7 Bb-7 (-3 -) Ab-7 Bb/Ab  
(col changes)

G- C7sus4 Bbmaj7 A-7 F-7

Bb7sus4      Db7sus4

B-7 Eb7sus4 Eb-7

Bb7sus4      Eb7sus4

Dbmaj7 F7 Bb-7 Ab-7 Bb/Ab

(col change)

G- C7sus4 Bbmaj7 A-7 F-7 E-7

G- (PURYG.)      Bb7sus4      F-7      E-7

(SOLOS ON G- (PURYGIAN))

FADE

WARNE SHORTER - "NATIVE DANCER"

# AND NOW, THE QUEEN

- CARLA BLEY

(BALLAD)

# AROUND AGAIN

- CARLA BLEY

(BRIT)

PAUL BLEY - "FOOTLOOSE"

FINE

(SLOW) **AND ON THE THIRD DAY** - MICHAEL GIBBS

**INTRO** D7 (FIGURE CONTINUES THRU-OUT)

D7

(D7) Cmaj7

D7 E7

(3) Dmaj7

E7 Gb7

Gb-7 b5 E7 E7 b5

(ENDING)

D7 FINE

# ANGEL EYES

- DENNIS BRENT

C-7 C-7/Bb Ab7 / :. :. D-7 b5 G7 b9

C-7 C-7/Bb Ab7 / :. :. C-7 C-7/Bb Ab7 G7 1. 2. C-6

Bb-7 Eb7 Abmaj7 A° Bb-7 Eb7 b9 Abmaj7 Dbmaj7

A-7 D7 Gmaj7 Cmaj7 C#-7 F#7 D-7 G+7

D.C. al

C-7 C-7/Bb Ab7 G7 alt. C-6

FINE

(BOP)

# ANTHROPOLOGY

- CHARLIE PARKER

# APRIL IN PARIS

- VERNON DUKE

Chord annotations for the first ten staves:

- Staff 1: G7b9(alt4), Cmaj7, D-7b5, G7
- Staff 2: Cmaj7, G-7, C7
- Staff 3: Fmaj7, B-7b5, E7, A-, A7/G
- Staff 4: F#-7b5, B7b9, B-7, E7, E-7b5, A7b9
- Staff 5: F#-7b5, F#7, C/E, Eb0, D-7(b5), C/E
- Staff 6: B-7b5, E7, A-, A7/G, F#-7b5, B7b9, E-maj7, D-7, G7
- Staff 7: G7b9(alt4), Cmaj7, E-7b5, A7 alt.
- Staff 8: D9, D-7b5, G7, C

FINE

CHARLIE PARKER - "APRIL IN PARIS"

THELONIOUS MONK - "MONK."

(GUITAR) (MED. EVEN 8ths)

# APRIL JOY

- PAT METHENY

PAT METHENY - "BRIGHT SIZE LIFE" (ECM)

(BALLAD)

# ARISE, HER EYES

— STEVE SWALLOW

Four empty musical staves, two on top and two on bottom, arranged in a pair.

( RIT. LAST X )

FINE

GARY BURTON - "ALONE AT LAST"

GARY BURTON/CHICK COREA - "CRYSTAL SILENCE"

Jazz 18120

# ARMAGEDDON

- WAYNE SHORTER

(INTRO)

E7 Eb7 Db7 #11

G<sup>b</sup>/c F7 #11 Bb-7 Eb7 Db7 #11

G<sup>b</sup>/c F7 #11 Bb-7 Gb7 Gb7

Bb-7 Gb7 Bb-7 Gb7

Eb7 E7 Eb7 Gb7

Bb-7 Ab-7 Ab-7 Db7 Eb7 Gb7

Bb-7 Gb7 1. Bb-7 B7

2. Bb-7

B7

[NO ANTICIPATION ON SOLOS]

WAYNE SHORTER - "NIGHT DREAMER"

Empty musical staff.

(BALLAD)

# AS TIME GOES BY

- HERMAN WUPFELD

F-7 Bb7 Bb-6 Bb7 Eb6 (F-7 F#-7 G-7)

F7 F-7 Bb7 1. Eb maj7 F-7 Bb7

2. Eb6 Bb-7 Eb7 Ab maj7 C7

F- A° C- Ab7 F7

Bb7 Bb° Bb7 F-7 Bb7 Bb-6 Bb7

Eb6 (F-7 F#-7 G-7) F7 G-7 C7

F-7 Bb7 Eb6 Db7 Eb6 (Bb7)

FINE

BILLIE HOLIDAY - "STRANGE FRUIT"

# AU PRIVAVE

- CHARLIE PARKER

CHARLIE PARKER - "SWEDISH SCHNAPPS"

# AUTUMN IN NEW YORK

- VERNON DUKE

G-7 A-7 Bb6 C7 Fmaj7 G-7 A-7 D7b9  
G-7 A-7 Bb6 C7 A-7b5 D7  
G-7 Bb-7 Eb7 Abmaj7 --- --- D-7b5  
C-7 D-7 G7b9 Cmaj7 C7 C+7  
G-7 A-7 Bb6 C7 Fmaj7 G-7 A-7 / D7 Db7  
C-7 D-7 Eb-6 F7 Bb-6 Ab-7 Gb7  
F-7 C7 F- Ab7 Dbmaj7 Ab7 Dbmaj7 --- Ab7  
G-7 A-7 Bb-6 C7b9 F-

MSQ - "THE MODERN JAZZ QUARTET"

SAMBA (INTRO)

i AY, ARRIBA!

- STU BALCOMB

(Db7 <sup>and</sup> 4)

(DRUMS ENTER W/FILLS).....

(Db7 <sup>and</sup> 4)

(DRUM FILL)

(SAMBA)

(2<sup>nd</sup> x)

TR

(G7 <sup>and</sup> 4)

A

Cmaj7

(SOLO FILL)

Bbmaj7  
(SOLO FILL)

alt.

AFTER SOLOS  
D.S. *al f*

(c)

(1969 Jazz)

# AUTUMN LEAVES

- JOHNNY MERCER

A-7 D7 Gmaj7  
Cmaj7 F#-7 b5 1. B7 E-  
2. B7 E-  
F#-7 b5 B7 b9 E-  
A-7 D7 Gmaj7  
F#-7 b5 B7 b9 E-7 Eb7 D-7 Db7  
Cmaj7 B7 b9 E-  
FINE

BILL EVANS - "PORTRAIT IN JAZZ"

(BRIGHT)

BALLET

- Michael Gibbs

(fast)

# BATTERIE

-CARLA BLEY

FINE

(VERY FAST)

# ICTUS

-CARLA BLEY

# BEAUTIFUL LOVE

- VICTOR YOUNG

FINE

"BEST OF BILL EVANS"

♩ = 60  
(FUNKY)

# BEAUTY AND THE BEAST

- WAYNE SHORTER

F7

♩ (F7)

[STOP TIME:] F7 alt E7 alt.

(MED. BOSSA)

A-7 B-7b5 E7 alt. A-7 G-7 C7#9

F-7 Eb-7 Ab7 Dbmaj7

1. C7 alt. (DR. FILL)

F7 (FUNK)

[STOP TIME:] F7 alt E7 alt.

2. C7 alt. B-7 E7 A-7 D7 C7 alt.

♩ (F7) (FUNK)

(OPEN SOLO ON F7)

A-7 D7 C7 alt. F7

D.S. al

(MED. BALLAD)

# BENEATH IT ALL

- GARY ANDERSON

F#6

# BESSIE'S BLUES

- JOHN COLTRANE

Three empty musical staves, consisting of three sets of five-line staves, located at the bottom of the page.

(B-flat)

# BEWITCHED

- RODGERS & HART

C C#0 D-7 G7 C C+7 Fmaj7 G7b9

C D7 G7 (C7) 2. D-7 G7

2. Fmaj7 E-7 A7 D-

A- D-7 G7 D-7 G7

E-7 A7#9 D-7 G7 C C#0 D-7 G7

C C+7 Fmaj7 G7b9 C D7 D-7 G7

C Fmaj7 C

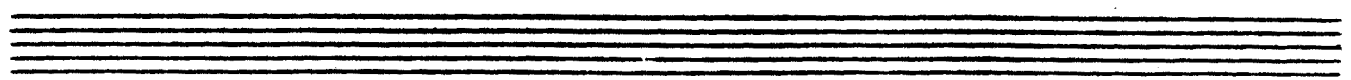

(MED. SLOW)

# BIG NICK

- COLTRANE

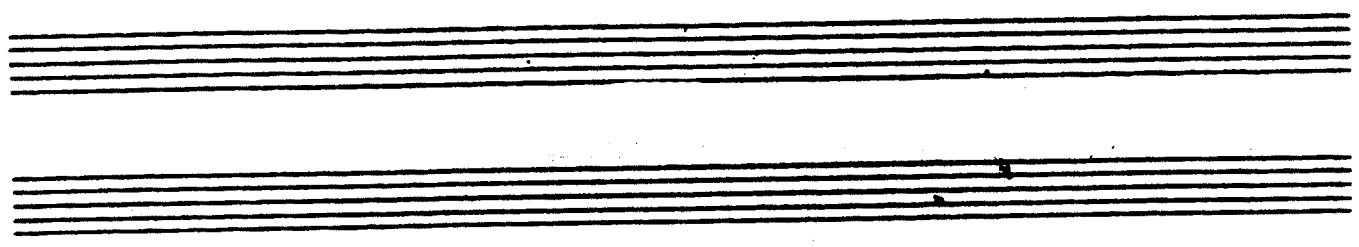

"BEST OF JOHN COLTRANE - HIS GREATEST YEARS - VOL. 2"

# BITTER SUITE IN THE OZONE

- BOB MOSES

BOB MOSES - BITTER SUITE IN THE OZONE

# BLACK DIAMOND

ROLAND KIRK

ROLAND KIRK - "RIP, RIG, & PANIC"

WAYNE SHORTER - "SHORTER MOMENTS"

# BLACK NARCISSUS

- JOE HENDERSAN

# BLACK NILE

- WAYNE SHORTER

[Intro] C-7 Gbmaj7 Eb-7 F-7 Bbmaj7

Bb13 Ebmaj7 Eb7 A+7

D-7 Eb7 D-7 C-7 B7

Bbmaj7 E-7b5 A+7 D-7 A+7

D-7 Eb7 D-7 C-7 F+7

Bbmaj7 E-7b5 A+7 D-7 D7 Ab7

G-7 Ab7 C7sus4 Gb+7 F-7 Bb7 Ebmaj7 Ab7 G-7 Ab7

G+7 Gb+7 F-7 Bb7 Ebmaj7 A+7 D-7 Eb7

D-7 C-7 F+7 Bbmaj7 Eb7 D-7 (A+7)

# BLACK ORPHEUS

- LOUIS BONFI

(Bossa)

3/4 A- B-7b5 E7b9 A- B-7b5 E7b9

A- D-7 G7 Cmaj7 C#o7 A7b9

D-7 G7 C6 Fmaj7

B-7b5 E7b9 A- B-7b5 E7b9

A- B-7b5 E7b9 A- B-7b5 E7b9

E-7b5 A7b9 D- 2.

D- D-7/C B-7b5 E7b9 A- A-7/G Fmaj7

B-7b5 E7b9 A-

D.S. al

A- D-7 A-7 D-7 A-7 D-7 E-7

A-

FINE

WAYNE SHORTER - "SHORTER MOMENTS"

(JAZZ WALTZ)

# BLESSED RELIEF

- FRANK ZAPPA

INTRO

Bb maj7 #11

- SOLO OVER BASS LINE -

**A**

**B**

**D**

**E**

(SOLOS:)

# BLUE BOSSA

KEVIN DONOHUE

JEE HENDERSON - "PAGE ONE"

(MED. SWING)

# BLUE COMEDY

- Michel Gibbs

(INTERLUDE) - EVEN 8ths

GARY BURTON - CARNEGIE HALL

D.C.

# BLUE IN GREEN

- MILES DAVIS

(BALLAD)

ENDING:

MILES DAVIS - "KIND OF BLUE"

BILL EVANS - "PORTRAIT IN JAZZ"

# BLUE MONK

THELONIOUS MONK

"THE THELONIOUS MONK STORY"

"MONK'S GREATEST HITS"

# BLUE ROOM

RODGERS/HART

F6 D-7 G-7 C7 Fmaj7 D-7 G-7 C7

Fmaj7 - - F7 Bbmaj7 Bb-6 2. F/A Ab0 G-7 C7

2. F - G-7 C7 F C7

Fmaj7 C7 G-7 C7

D-7 G7 G-7 C7 F6 C7

Fmaj7 D-7 G-7 C7 Fmaj7 - - F7 Bbmaj7 G-7

F - G-7 C7 F

FINE

# BLUESSETTE

- TOOTS THIE BMAUS

(Jazz)

# BLUES FOR ALICE

— CHARLIE PARKER

CHARLIE PARKER - "SWEDISH SCHNAPPS"

# BLUE TRANE

- JOHN COLTRANE

FINE

JOHN COLTRANE - "BLUE TRANE"

# BODY AND SOUL

- GREEN

Staff 1: Eb-7 Bb7(b9) Eb-7 D7 Dbmaj7 Gb7 F-7 Eo7

Staff 2: Eb-7 - 3 - C-7b5 F7 Bb-7 Eb7 Eb-7 Ab7 1. Db6 Bb7 2. Db A7

Staff 3: Dmaj7 - E-7(A7/E) D/F# - G-7 C7 F#-7 B-7 E-7 A7 Dmaj7

Staff 4: D-7 G7 Cmaj7 Ebo D-7 G7 C7 B7 Bb7 -

Staff 5: Eb-7 Bb7(b9) Eb-7 D7 Dbmaj7 Gb7 F-7 Eo7

Staff 6: Eb-7 - 3 - C-7b5 F7 Bb-7 Eb7 Eb-7 Ab7 Db6 (Bb7)

FINE

JOHN COLTRANE - "COLTRANE'S SOUND"  
JESSE MONTEGOMERY - "MARCH 6, 1925 - JUNE 15, 1960"

# BOP LICITY

- CLEO HENRY

(30)

G-7 F C7 F C-7 F+7

Bb G-7 C7 1. F 2. F

C-7 F+7 C-7 B7 Bb

Bb-7 Eb+7 Bb-7 A7 Ab Ab-7 G-7 C7

G-7 F C7 F C-7 F+7

Bb G-7 C7 F

FINE

(ROCK)

# BOSTON MARATHON

- Gary Burt

FIVE - OR FIVE

(MED. UP)

# BRAINVILLE

- SUN RA

A

Bb-maj7 Ab-maj7

B

Bb-maj7 Ab-maj7 Bb-maj7 Ab-maj7

F#7 Bmaj7 E7maj7 A7#9

C

(PLAY 4X)

1. 2. 3. 4.

D

Bb-maj7 Ab-maj7 Bb-maj7 Ab-maj7

F#7 Bmaj7 E7maj7 A7(#9 b5)

E (PLAY 4X)

Fmaj7 G-7 (BREAK)

SOLOS) Bb-7maj7 Ab-7maj7

F#7 Bmaj7 E7maj7 A7(#9 b5) G-7 C7

Fmaj7 D-7 G-7 C7

Bb-7maj7 Ab-7maj7

F#7 B7 E7maj7 A7(#9 b5)

PLAY E BETWEEN SOLOS

G-7 (G-7)

GUIT. (MED. LATIN)

# BRIGHT SIZE LIFE

PAT METHENY

# BROADWAY BLUES - ORNETTE COLEMAN

**A**

**B**

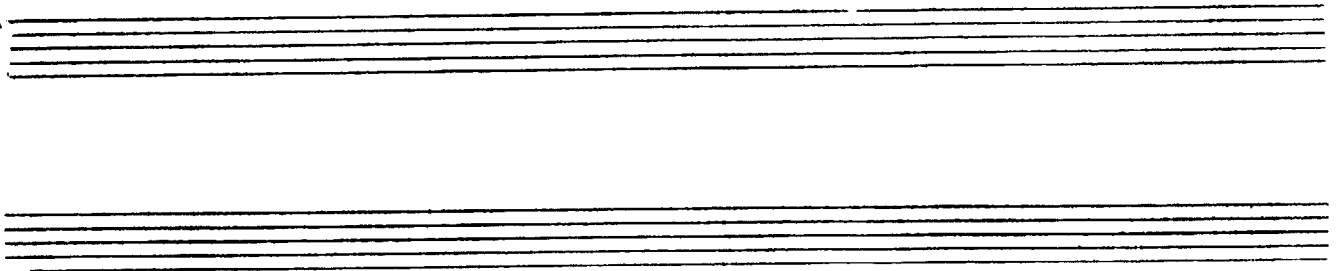

# BROWNOUT

- GARY BURTON

# BUT BEAUTIFUL

- VAN HEUSEN / BURKE

G6 B-7b5 E7b9 A-7

C#-7b5 F#7b9 G6 B-7b5 E7 1. A7

D7 G6 E-7 A-7 D7 G6

E-7 A7 A-7 D7

2. A7 D7 G6 E-7

A-7 B7 E-7 F7 G6 Bb7 A-7 D7

G6 (A-7 D7)

FINE

BILLIE HOLIDAY - "LADY IN SATIN"

FREDDIE HUBBARD - "GETTING IT TOGETHER"

(MED. FUNK)

# BUTTERFLY

- HERBIE HANCOCK

3X (X) (1st x)

(MELODY:)

A (2nd x)

(DRUMS)

D (1st x)

BUTTERFLY - P. 2

1.

F-7 A-7 F-7 A-7

F-7 A-7 F-7 A-7

2.

(INTRO INST SOLO 3)

F-7

C

OPEN FOR SOLO (F-7)

ON CUE:

(SOLO)

Bb7 just

1st SOLO

15

A-7

LAST SOLO

A-7

D.S. al FINE-2<sup>nd</sup> X THRU HEAD

(FAST) SAMBA

# CAPTAIN MARVEL

- Chick Corea

Chords and markings above the staves:

- Staff 1: E-
- Staff 2: B-, F#-
- Staff 3: Bb-, Bb-/Ab, G-7 b5, C7
- Staff 4: Db maj7, Gb maj7, F7
- Staff 5: Bb, Eb
- Staff 6: D-, Db7, C-7, F7
- Staff 7: G-, Ab maj7
- Staff 8: D-, Eb maj7, E-7 b5, Eb maj7
- Staff 9: D-7, Db7, C-7, F7 sus4

♩ (2nd X ONLY)

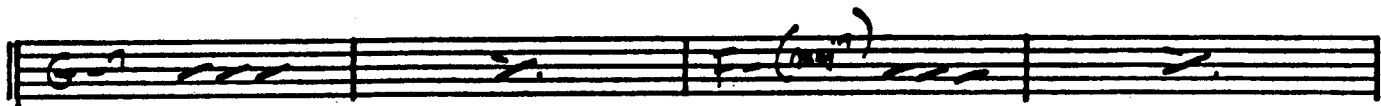

D.S. al ♩

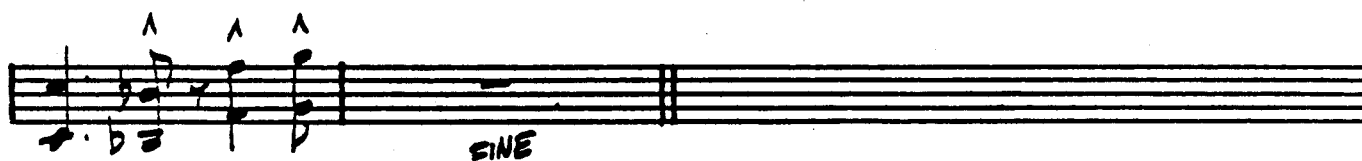

FINE

CHICK COREA - "LIGHT AS A FEATHER"  
STAN GETZ - "CAPTAIN MARVEL"

# CANYON SONG

-RALPH TOWNER

(INTRO)

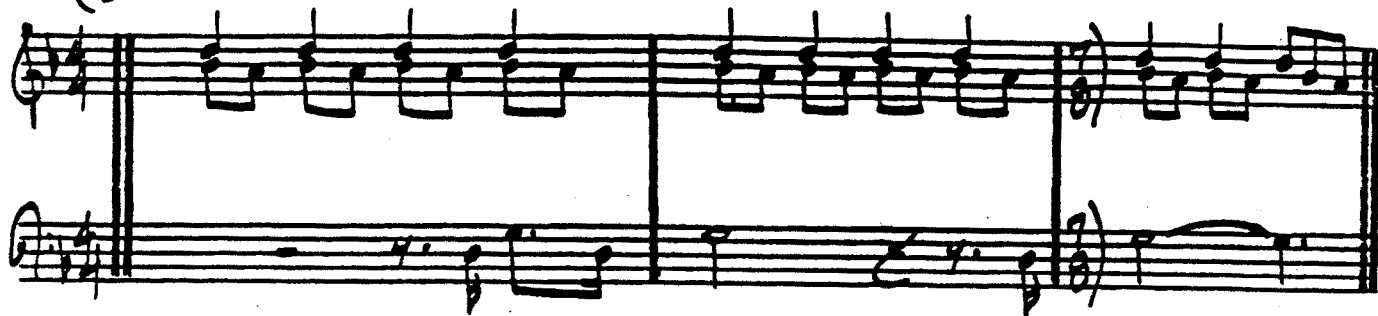

**A**  $\times$  G-7 G-7/F

C/E D-7/G Fmaj7(+5)

C-7/G D7sus4

**B** F#- A7/E D7sus4 FINE

B- D7/A G7sus4

Gmaj7(+5)

D.S. - PLAY **A**  
RETURN TO INTRO  
PLAY THRU TO "FINE"

# CEORA

- LEE MORGAN

(BOSK)

A

Abmaj7

Bb-7

Eb7

Abmaj7

Eb-7

Ab7

Dbmaj7

D-7

G7

C-7

F7

Bb-7

Eb7

C-7

F7

D-7

G7

C-7

F7

Bb-7

Eb7

Abmaj7

Bb-7

Eb7

Abmaj7

Eb-7

D+7

B

Dbmaj7

D-7

G7

C-7

F7

Bb-7

Eb7

C-7b5

F7

Bb-7

Eb7

Abmaj7

1. Bb-7

3. Eb7

ENDING

Bb-7 Eb7

Abmaj7

(BOSSA) CHEGA DE SAUDADE (NO MORE BLUES)

- JOSIM

D- D-7/C E7/B E7 b9  
E-7 b5 A7 b9 D- E-7 b5 A7 b9  
D- D-7/C E7/B E7 A-  
Bb maj7 E-7 b5 A7 b9  
D- D-7/C E7/B E7  
E-7 b5 A7 b9 D- D7 b9  
G- G-7/F A7 b9/E D- D-7/C  
B-7 b5 E-7 b5 A7 b9 D- A7  
Dmaj7 B7 b9/D# E-7

ANTONIO CARLOS JOBIM - "THE COMPOSER OF DESAFIADO, PLAYS"  
 GARY BURTON - "ALONE AT LAST"

# CHELSEA BELLS

- STEVE SWALLOW

(SLOW)

76. GARY BURTON - STEVE SWALLOW - "HOTEL BELLS"

# CHELSEA BRIDGE

- BILLY STRAYHORN

# CHEROKEE

- RAY NOBLE

**FAST**

78.

CLIFFORD BROWN - "BROWNE EYES"

AWG

(BRIGHT)

# CHICKEN FEATHERS

- STEVE KUNN

Chords: G- Bb7 Ebmaj7 A-7 b5 D7

Chords: G- E-7 b5 1. A-7 b5 D7

Chords: 2. A-7 b5 D7 D-7 b5

Chords: E-7 b5 F-7 A-7 b5 D7

Chords: G- Bb7 Ebmaj7 A-7 b5 D7

Chords: G- E-7 b5 A-7 b5 D7 G-

STEVE KUNN - "CHICKENFEATHERS"

# CHILDREN'S SONG

- Chick Corea

GENTLY AND EVENLY:

**A**

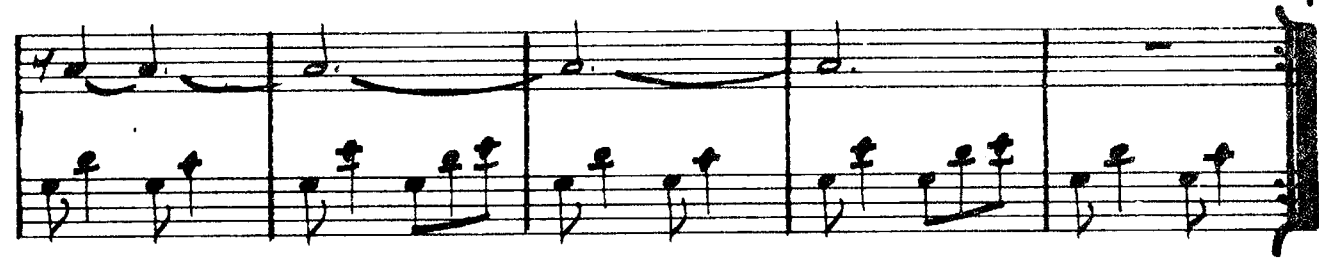

**B**

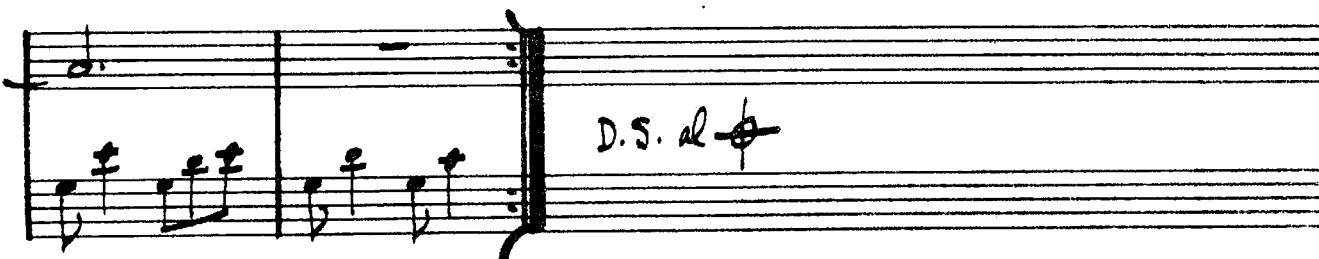

D.S. al 

CHICK COREA - "LIGHT AS A FEATHER"

# COLORS OF CHLOË

- EBERHARD WEBER

(D)

etc.

let ring

A

continue on (Dmaj)

RUBATO

BASS:

CYM.

Emaj

B

$\text{♩} = 150$

Dmaj7

A-11

D

D7

B-9

D7

B-9

(F 17b.)

2. C

3. A- Dmaj7 Dmaj7 Dmaj7

C B-7 Fmaj7 E7sus4 (ENDING ONLY)

D SOLO: (3/4 JAZZ FEEL)

$A-7/D$	$Dmaj7$	$A-7/D$	$Dmaj7$	$Cmaj7$	$B-7$	$Fmaj7$	$E7sus4$
---------	---------	---------	---------	---------	-------	---------	----------

E D PEDAL - (2ND X ONLY)

C B- Fmaj7 F#7 E(13/9)

COLORS OF CHLOE - P. 3

SOLOS

D.S. al

D.C. TO TOP - PLAY **A** ONE TIME ONLY  
 PLAY THRU **B** ONE TIME - TAKE SECOND ENDING  
 HOLD THRU A DRUM SOLO -  
 FINALLY ENDING ON 

E9 

BERNHARD WEBER - "COLORS OF CHLOE"  
 GARY BURTON - "RING"

# CHIPPIE

- ORNETTE COLEMAN

(FAST)

(INTRO)

3 X's:  
DIFFERENT  
HORN EACH X

F

Fmaj7 G-7 A-7 G-7 Eb7 D7 G-7b5 C7

F7 Bb7 B0 F7/C D7 1. G-7 C7

2. G-7 C7

Fmaj7 G-7 A-7 G-7 Eb7 D7 G-7b5 C7

Fmaj7 G-7 A-7 G-7 Eb7 D7 G-7b5 C7

F7 Bb7 B0 F7/C D7 G-7 C (F)

FINE

(LATIN)

# COMO EN VIETNAM

STEVE SWALLOW

INTRO

A

B

(Como En Vietnam - P.2)

(Ending)

"GARY BURTON & KEITH JARRETT"

(slow)

# COME SUNDAY

-DUKE ELLINGTON

(12  
8 FEEL)

# CON ALMA

-DIZZY GILLESPIE

**A**

**B**

(JUNGLE TIME)

(7 FEEL)

D.C. & FINE

STAN GETZ - "SWEET RAIN"

# CONCEPTION

- GEORGE SHEARING

**A**

1. **B** 2.

90.

MILES DAVIS - "CONCEPTION"  
BILL EVANS - "NEW JAZZ CONCEPTIONS"

# CONFERENCE OF THE BIRDS - DAVE HOLLAND

♩ = 120 (4X)

OPEN BASS SOLO (NO TIME)  
D - (AEOL.)

SLIDE INTO

SOP.  
FL.  
BS.

D - - - F - - - Bb - - - Eb - - - D - - - F - -

Bb - - - Eb - - - D - - - F - - - Bb - - - Eb - - - D - C G/B

1. 2. (a)

FINE

FINE

FINE

— SOLO ON ENTIRE FORM —

DAVE HOLLAND - "CONFERENCE OF THE BIRDS"

(92)

# CONFIRMATION

- CHARLIE PARKER

92.

C. PARKER - "NOW'S THE TIME"

CORAL Keith Jarrett

(BALLAD)  
(FINE)

C<sup>9</sup> F<sup>7</sup> D<sup>9</sup>/<sub>B<sup>b</sup></sub> B<sup>b</sup>maj<sup>7</sup> A<sup>9</sup>b<sup>5</sup> D<sup>7</sup>b<sup>9</sup>

G<sup>7</sup> C<sup>9</sup> B<sup>b</sup>maj<sup>7</sup> E<sup>#</sup>m<sup>7</sup>/<sub>A<sup>#</sup></sub> G<sup>#</sup>7 B<sup>b</sup>maj<sup>7</sup>

G<sup>b</sup>7 G<sup>b</sup>9 F<sup>7</sup>(<sup>9</sup>) (D<sup>-</sup>9<sup>b</sup>5 G<sup>b</sup>7)

(GARY BURTON "NEW QUARTET")

MOONCHILD Keith Jarrett

(BALLAD)

C<sup>#</sup>9 F<sup>#</sup>7 G<sup>#</sup>7 E<sup>7</sup> C<sup>#</sup>9 G<sup>#</sup>7

D<sup>7</sup> E<sup>7</sup> A<sup>7</sup> F<sup>#</sup>7 B<sup>b</sup>7 A<sup>7</sup> B<sup>7</sup>

BOSSA

# CORCOVADO - ("QUIET NIGHTS...")

- JOBIM

(INTRO - SLOWLY)

# COTTONTAIL

- DUKE ELLINGTON

(FIRST)

Ab maj7 F-7 Bb-7 Eb7 C-7 F-7

Bb-7 Eb7 Ab7 Db D°

Ab Eb7 | 1. F7 - Bb-7 Eb7 | 2. Ab

Ab maj7 F-7 Bb-7 Eb7 C-7 F-7

Bb-7 Eb7 Ab7 Db

Ab Eb7 Ab

(SALVO)

# COULD IT BE YOU

- COLE PORTER

Bb maj7 C-7 F7 Bb maj7 G-7 Gb-7 F-7 Bb7

Eb maj7 F-7 Bb7 Eb maj7 G-7 C7

1. F maj7 A7 b9 D-7 G7 A-7 b5 D7 b9

G- G-7 C7 F7 C9 - C-7 F7

2. Bb maj7 D7 Eb maj7 C7 G7 Eb-7 Ab7

Bb maj7 C9 C-7 F7 Bb6 (C-7 F7)

FINE

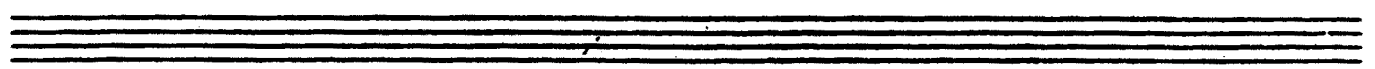
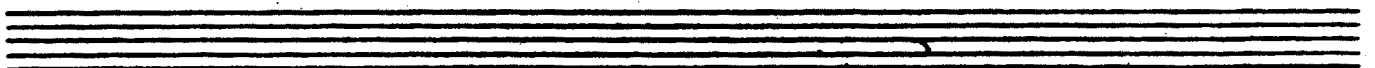

# COUNTDOWN

- JOHN COLTRANE

FIVE

COLTRANE - "GIANT STEPS"

# COUNTRY ROADS

GARY BURTON  
STEVE SWALLOW

(SLOW)  
FUNK

JOLOS

# CRESCENT

- JOHN COLTRANE

RUBATO:

G7 sus4 (b9)

A TEMPO

DOUBLE X :

SOLOS:

(BALLAD)

# CRYSTAL SILENCE

- Chick Corea

A- E- Fmaj7 #11

B-7 Bbmaj7 - 3 - A- 1. B- C D7sus4 E7b9

A- Bbmaj7 #11 2. D- E7 #9

D- E7 #9 Fmaj7 G7 sus4

A- D A-

Bb F-7 C G-7

B7 (b9) E7sus4 - E7 - A-7 E-

Fmaj7 #11 B-7 Bbmaj7 - 3 - A-

B- C D7sus4 E7b9 A- Bbmaj7 B- C D7sus4 E7b9 A-

100.  
ENDING: || Fmaj7/A bass | A- ||

CHICK COREA - "RETURN TO FOREVER"  
GARY BURTON & CHICK COREA - "CRYSTAL SILENCE"

(J-105) **DAAHOUD** — CLIFFORD BROWN

MAX ROACH & CLIFFORD BROWN

# DANCING ON THE CEILING - RODGERS/HART

Chords for System 1:  
Treble: Fmaj7, F+7, Bbmaj7, Bb, A-, Ab0  
Bass: G-7, C7, A-7 b5, D7 b9, G-7, C7, F6

Chords for System 2:  
Treble: G-7, C7, Fmaj7, A-7 b5, D7  
Bass: G-7, C7, A-7 b5, D7, G-7, C7  
Final Treble: Fmaj7, F+7, Bbmaj7, Bb, A-, Ab0  
Final Bass: G-7, C7, F, (G-7 C7)

FINE

# DARN THAT DREAM

- VAN HEUSEN

G6 / Bb7 Eb7 A-7 B7 E- E7/A7 C6 B-7 b5 E7

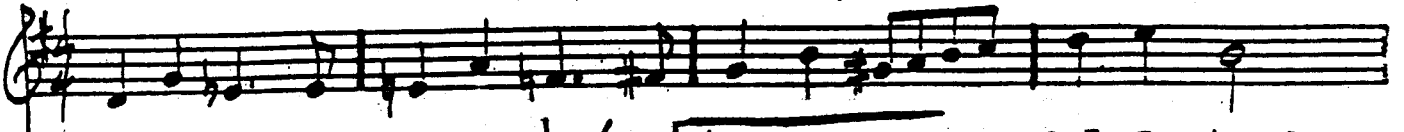

A-7 F7 B-7 Eb7/Bb | 1 A-7 D7 B-7 E7 A-7 D7

2. A-7 D7 G6 -- Bb7 Eb6 C-7 F-7 Bb7

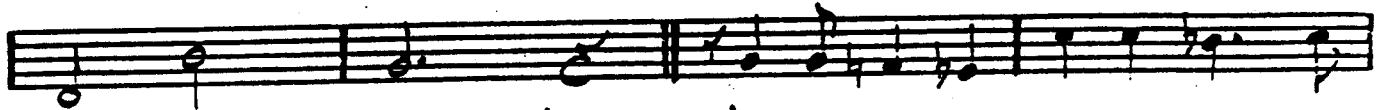

G-7 F#- F-7 Bb7 Eb6 C-7 G-6

A-7 D7 Eb7 D7 G- Bb7 Eb7 A-7 B7

E- E7/A7 C6 B-7 b5 E7 A-7 F7 B-7 Eb7/Bb

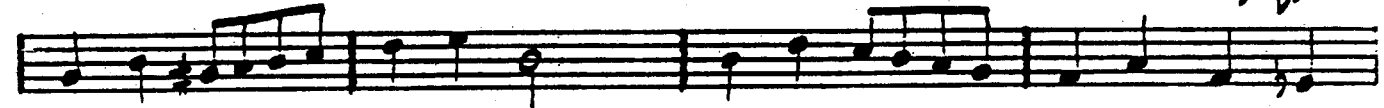

A-7 D7 G6

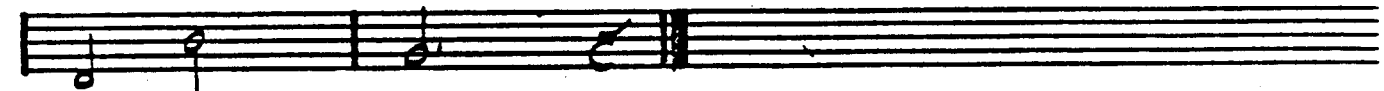

BILL EVANS / JIM HALL - "UNDERCURRENT"

LATIN

# DAYS AND NIGHTS WAITING

- K. Jarrett

**A**

**B**

REPEAT **A**

# THE DAYS OF WINE AND ROSES

- MANGINI

ART FARMER - "INTERACTION"

(LATIN)

# DAY WAVES

- Chick Corea

# DEARLY BELOVED

- KERN / MERCER

D-7/G      G7      D-7/G      G7

D-7/G      G7      D-7/G      G7

1. Cmaj7      A-7      D-7 G7      D-7 G7

Cmaj7      A-7      Ab-7      Db7

2. Cmaj7      A-7      D7      =.

D-7 G7      D-7 G7      C6

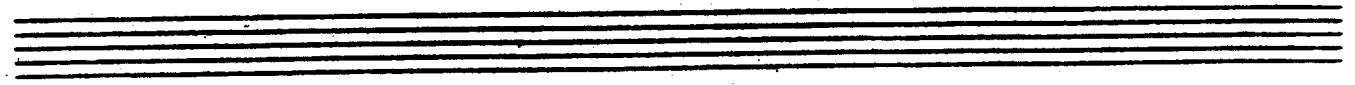
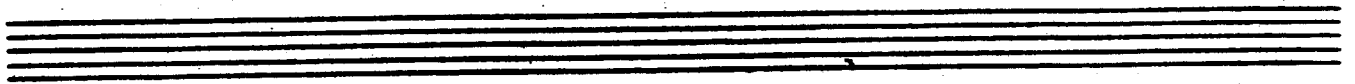

# DEAR OLD STOCKHOLM

- VARSELAND

Chord symbols: D-7, D-6, E-7b5, A7b9, D-, A7#9, D-, G-7, D-, E-7b5, A7b9, D-7, D-6, F, G-7, C7, F, E-7b5, b7, A7.

D.S.  
♩

Chord symbols: D-, C7 sus4, C7 sus4, C7 sus4, A7 det., G-7, A7b9, D-.

MILES DAVIS - "MILES DAVIS VOL. 2"

(SWING)

# DELORES

- WAYNE SHORTER

MILES DAVIS - "MILES SMILES"

(LATIN)

-WAYNE SHORTER

# DE POIS DO AMOR O VAZIO

**INTRO** RUBATO:  $A7 \#9$   $A^b (\#11 \#5)$   $G^7 b5$   $F\#7 b5$

$E7 \#9$

$F7 (\#5)$  A TENZO

$E^b \text{maj}7 \#11$   $D-7$

$C-7$   $F7$

$E \text{maj}7 \#11$   $B \text{maj}7$   $B^b7$

$E^b \text{maj}7 \#11$   $D7 \#9$

$G-7$   $A7 \text{ sus}4$

1.  $C-7$   $F7$

B-7 b5

E7 b9

Eb-7

2. Eb-7

F-7

G-7

A7 just

D-7

B- (maj7)

(D.S.)

Empty musical staff.

Empty musical staff.

Empty musical staff.

# DESAFINADO

- JOBIN

Chord symbols:  $Fmaj7$ ,  $G-7$ ,  $C7$ ,  $A-7 b5$ ,  $D7 b9$ ,  $G-7$ ,  $Bb-$ ,  $A-7$ ,  $A b0$ ,  $G7$ ,  $Bb-7$ ,  $E b7$ ,  $G7$ ,  $C7$ ,  $F G$ .

Three sets of empty musical staves, each consisting of five lines, provided for additional notation or practice.

1. STAN GETZ/CHARLIE BIRD - "DESAFIADO"
2. ANTONIO CARLOS JOBIM - "GETZ/GILBERTO"
3. "THE CHIEF OF DESAFIADO, PLAYS"

# DESERT AIR

- CHECK AREA

2.  $Bb-7 b5$   $Eb7 b9$   $Ab-7 b5$   $Db7 b9$

$F\#-7 b5$   $A-7$   $C-(maj7)$   $Eb0$  4 —

$E-$   $G-$   $Bb-6$   $Db-7 b5$

$D-$  4 —  $B-7 b5$  4 —  $Bb(maj7(\#11))$  4 —  $Bb-7$  4 —

$F-$   $\therefore$   $\therefore$   $\therefore$

ENDING:

GARY BURTON, CHICK CORBA  
"CRYSTAL SILENCE"

# DELUGE

- WAYNE SHORTER

INTRO -  
RUBATO:

TEMPO:

(Bop)

# DEXTERITY

- DEXTER GORDON

(ROCK)

A

DOIN' THE PIG

- STEVE SWA

SOLOS ON **B** **C** **D** (DOIN' THE AG)

Three sets of empty musical staves.

(BALLAD)

# DJANGO

- JOHN LEWIS

MSQ - "THE MODERN JAZZ QUARTET"

BOSSA

# THE DOLPHIN

- ECA

(INTRO)

Chord progressions and notes are written across 14 staves. The first staff is an intro with a treble clef and a key signature of one sharp (F#). The music is written in a rhythmic, bossa nova style. Above the staves are various chord notations including F#maj7, G7(#11), F#maj7, E7, Amaj7, B7/A, Ab7 alt., Db7 alt., Cmaj7, Cmaj7/G, F#-7b5, B7, E-7, A7 alt., Dmaj7, F7 alt., Bb-(maj7), Bb-7, Bb-6, A7 alt., Dmaj7, E-7, C#-7, F#7 alt., B-7b5, E7 alt (b9, b13), D-7, B-7, E7, C#7 alt., F#7 alt., B7 alt., E7 alt., Amaj7, B7/A, G#7 alt., C#7 alt., F#7, B7, Emaj7, C7, Emaj7, C7, Bmaj7, Emaj7.

BILL EVANS - "FROM LEFT TO RIGHT"

(MED. JAZZ)

# DOLPHIN DANCE

- HERBIE HANCOCK

# DOMINO BISCUIT

STEVE SWALLOW

(MODERATE)

GARY WILSON / STEVE SWALLOW - "HOTEL ARCADE"

# DONNA LEE

- CHARLIE PARKER

(UP TEMPO)

A

B

124. "CHARLIE PARKER MEMORIAL - VOL. 2"  
"1945 MEMORIAL CONCERT"

# DON'T BLAME ME

- FIELDS/McHUGH

C6 / F-7 B7 E-7 A7 D-7 G7 Cmaj7 A-7

D-7 G7 E-7b5 A7 1. D-7 G7 C6 - D-7 G7

2. D-7 G7 C6 - G-7 C7 F E7

A-7 > D7 > 1. 3-7

D-7 Ab7 G7 C E-7b5 A7

D-7 G7 Cmaj7 A-7 D-7 G7 E-7b5 A7

D-7 G7 C6

-DUKE ELLINGTON

# DON'T GET AROUND MUCH ANYMORE

(SWING)

Cmaj7 D-7 D#m7 E-7

A7

G7

1. C

(G7)

2. C

(C7)

F

F-

E-7

C

C7

C+7

D7

F#-7 b5

B7 b9

E-7

D7 b9

G7

Cmaj7 D-7 D#m7 E-7

A7

A-7

D7

G7

C

(MED SWING)

# THE DUKE

DAVE BRUBECK

Cmaj7 Fmaj7 F#-7b5 B7 E-7 A-9 D-7 - F-7 Bb7  
 Ebmaj7 Dbmaj7 C-7 B-7 Bb-7 Abmaj7 D-7 Db7 Cmaj7 -  
 Fmaj7 E-7 Dmaj7 Cmaj7 Bb-7 Abmaj7 G-7 C7 F-7 -  
 D-7 Db7 C-7 - C-7 B7 Bb-7 - Ab G Gb F Eb D Db7

D-7 Db7 C-7 - C-7 B7 Bb-7 - Ab G Gb F Eb D Db7  
 Cmaj7 Fmaj7 F#-7 b5 B7 E-7 A-9 D-7 - F-7 Bb7  
 Ebmaj7 Dbmaj7 C-7 B-7 Bb-7 Abmaj7 D-7 Db7 Cmaj7

Ebmaj7 Dbmaj7 C-7 B-7 Bb-7 Abmaj7 D-7 Db7 Cmaj7  
 Ebmaj7 Dbmaj7 C-7 B-7 Bb-7 Abmaj7 D-7 Db7 Cmaj7

FIN

"DAVE BRUBECK'S GREATEST HITS"  
 MILES DAVIS - "MILES AHEAD"

# 12-4 2-4 / DUPLICITIES

- JACK STACK

(J. 560)  
OPEN FEEL

A-7 = Bb lyd. C/Bb

Abmaj7 G7 alt. Cbmaj7/Gb Amaj7/E

E-7 A-7 Bb-7 D-7 Dbmaj7

(LATIN) Emaj7/B B7 sus4 Emaj7/B B7 sus4

A-7 Abmaj7 Bb B7 sus4 Bb Db sus4 ENDING ONLY: Ebmaj7 FINE

(SOLOS) Ebmaj7/Gb Cbmaj7/Gb A-7 Bb C/Bb Ab lyd.

G7 alt. Cbmaj7/Gb Amaj7/E E-7 (D.C.) A-7 (A.B.L.)

(LATIN) D-7 (A.B.L.) Db (lyd.) Emaj7/B B7 sus4 2

A-7 Ab (lyd.) Cbmaj7/Gb G7 sus4 2 D.C. or FINE

(MED.)

# EASY LIVING

-ROBIN/RANGER

Staff 1:  $Fmaj7$   $F\sharp0$   $G-7$   $G\sharp07$   $Fmaj7/A$   $C-7$   $F7$

Staff 2:  $Bbmaj7$   $Eb7$   $Fmaj7$   $D-7$  1.  $G-7$   $C7$   $A+7$   $D9$

Staff 3:  $G+7$   $C9$  2.  $G-7$   $C7b9$   $F$   $Bb-7$   $Eb-7$   $Ab7$

Staff 4:  $Dbmaj7$   $Bb-7$   $Eb-7$   $Ab7$  ( $Ab7/Gb$ )  $F-7$   $Bb-7$   $Eb-7$   $Ab7$

Staff 5:  $Dbmaj7$   $Bb-7$  ( $Bb-7/Ab$ )  $G-7b5$   $C7$  ( $C7/Bb$ )  $A-7b5$   $D7b9$   $G-7$   $C+7$

Staff 6:  $Fmaj7$   $D7$   $G-7$   $G\sharp07$   $Fmaj7/A$   $C-7$   $F7$   $Bbmaj7$   $Eb7$

Staff 7:  $Fmaj7$   $D-7$   $G-7$   $C7b9$   $F$  ( $Ab7$   $Dbmaj7$   $C7$ )

CLIFFORD BROWN - "BROWNIE EYES"

BILL EVANS - "NEW SAZS CONCEPTIONS"

(BALLAD)

# EASY TO LOVE

- COLE PORTER

A-7 D7 A-7 D7  
Gm7 Cmaj7 B-7 1. C7  
A-7 D7 Gm7 E-7  
A-7 D7 B-7 E7  
2. E7 A- C-6 Gm7 B7 Bb0  
A-7 D7 G6 D7 G6  
FINE

(SLOW)

# ECCLESIASTICS

- CHARLES MINGUS

**A** F7 G-7 A-7 Bb7 B7 E7

A-7 D+7 Bb7 Db7 Emaj7 Gmaj7

**B** (GOSPEL) C7 F7 Bb7 Eb7

Ab7 Db7 G-7 b5 C7 alt.

F7

"CHARLES MINGUS & FRIENDS IN CONCERT"

(Swing)

EIDERDOWN

- STEVE SWALLOW

(EIDERMAN - P.2)

GARY BURTON / STEPHANE GRAPPELLI - "PARIS ENCOUNTER"

(Rock)

# EIGHTY-ONE

MILES DAVIS  
RON CARTER

(LATIN)

# EL GAUCHO

- WAYNE SHORTER

WAYNE SHORTER - "ADAM'S APPLE"

(BOSSA)

# ELIZETE

- CLARE FISHER

1.

2.

(MED. SLOW)

# EMPATHY

- RICHARD NILES

# EPISTROPHY

MONK

Bop)

C#7 D7

D#7 E7

D#7 E7

C#7 D7

F#- F#-

B7 Db7 D7

D#7 E7

C#7 D7

C#7 D7 Gb7 #11

MONK - THE THRONOUS  
MONK SEPTET

# EQUINOX

- JOHN COLTRANE

"COLTRANE'S SOUND"

(LATIN)

# EQUIPOISE

- STANLEY CORWELL

Three empty musical staves, each consisting of five lines, are provided for additional notation.

(FAST SWING)

# E.S.P.

- MILES DAVIS

MILES DAVIS - "E.S.P."

(FAST  
8/16)

# EXERCISE #3

PAT METHENY

**INTERLUDE** — (USE AS INTRO & ENDING)

Unison section of musical notation, measures 13-15. The upper staff contains a melodic line. The lower staff contains a bass line with a triplet of eighth notes in measure 13 and a second ending in measure 14. The word "FINE" is written at the end of the section.

# EXERCISE #6

- PAT METHENY

(BOSSA) **A**

**B**

# FABLES OF FAUBUS

- CHARLES MINCUS

(MED.) (INTRO)  $Bb-7$   $Db7(\#11)$

CANTINUE INTRO MELODY AT [A]

$Bb-7$   $Db7(\#11)$  1.  $Db7(\#11)$  2.

A  $G-7b5$   $C+7$   $F-(maj7)$   $Db7(\#11)$

B

1.  $C+7(\#9)$   $Bb7(\#11)$   $Ab7$   $G+7$

(SOLO CHANGES:)

$C+7(\#9)$   $Bb7(\#11)$   $Ab7$   $G+7$

(REPEAT TO [A]) 2.  $C+7(\#9)$

$G+7$   $Ab7$   $A+7$   $Bb7$   $B7$   $Db7$   $D7$   $Eb7$   $E7$   $F9$   $C+7(\#9)$

$F-(maj7)$

**C** Bb-(maj7) Gb-(maj7)

Bb-(maj7) Gb-(maj7)

Dmaj7(♯11, ♭9) Gmaj7(♭9) C-7 ♭5 F7(♯9)

B♭7♯11 E7♯11

**D** Bb-7 Db7♯11

1. 2.

Bb-7 C+7 F-(maj7) Db7♯11 C+7(♯9)

**E** G-7 ♭5 C+7

F-(maj7) Db7♯11 C+7(♯9)

F-(maj7)

(FINE)

CHARLES MINGUS - "BETTER GET IT IN YOUR SOUL"

(BALLAD)

# FALL

~~WAVE SIGHT~~

Two empty musical staves, one above the other, consisting of five lines each.

MILES DAVIS - "NEPERTITI"

# FALLING GRACE

- STEVE SWALLOW

GARY BURTON / STEPHANE BRAPPELLI - "PARIS ENCOUNTER"

BILL EVANS - "INTUITION"

GARY BURTON / CHICK COREA - "CRYSTAL SILENCE"

# FALLING IN LOVE WITH LOVE - RODGERS/HART

(FINE)

(SWING)

# FEE - FI - FO - FUM

- WAYNE SHORTER

(♩=60) **FEELINGS AND THINGS** — MICHAEL GOOS

[PLAYING CHANGES IN PARENTHESES]

(STRAIGHT 8ths)

THE FIELDS WE KNOW

- K. Jarrett

(INTERLUDE)

(SAMBA)

# 500 MILES HIGH

-Chick Corea

PLAY 3X - 3<sup>rd</sup> X PLAY BREAK RUBATO, END ON FIVE

# 502 BLUES

- WAYNE SHORTER

A-9 D9(maj7) B-9 b5 E7 #9

A-9 D9(maj7) B-9 b5 E7 #9

C-9 F7(b9) Bb9(maj7) Ab9 Db9(b9)

1.

F#9 b5 B7 b9 E9(maj7) E7

2.

F#9 b5 B7 b9 E7

(MED. SLOW)  
ROCK

# FOLLOW YOUR HEART

- J. McLAUGHLIN

INTRO (2X)

D.S. *f* for solos

AFTER SOLOS, D.C. - PLAY ENTIRE FORM  
AND END ON  $(E7 \text{ sus } 4)$

J. McLAUGHLIN - "MY GUY'S BEYOND"  
JOE FARRELL - "JOE FARRELL QUARTET"

# FLAGS

- CARLA BLEY

# CENTRAL PARK WEST

- JOHN COLTRANE

# FOOTPRINTS

- WAYNE SHORTER

MILES DAVIS - "MILES SMILES"  
WAYNE SHORTER - "ADAM'S APPLE"

(LATIN)

(MED)

# FOREST FLOWER

CHARLES LLOYD

**A** Amaj7 Gmaj7

Cmaj7 Bbmaj7

Db-7 D-7 b5 G7 b9 Cmaj7

C-7 B7 Bbmaj7

1. Ebmaj7 2. C-7 Bb7 (13)

Ebmaj7 Bb7 (13) Ab7 (13)

Gbmaj7 Gb-7 A-7

C-7 Eb-7 C<sup>9</sup> (TR.)

158. "FOREST FLOWER - CHARLES LLOYD  
AT MONTEREY"

FORM: **A** **A** **B**

# FOR HEAVEN'S SAKE

MEYER  
BRETTON  
EDWARD

G-7b5 C7b9 Fmaj7 F#m7 G-7 C7 Fmaj7

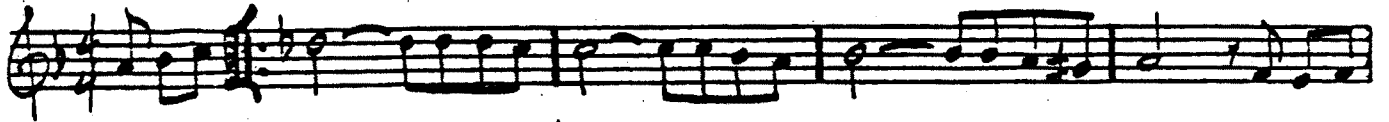

Bb-7

Fmaj7/A Abm7

1. G-7 C7 F6

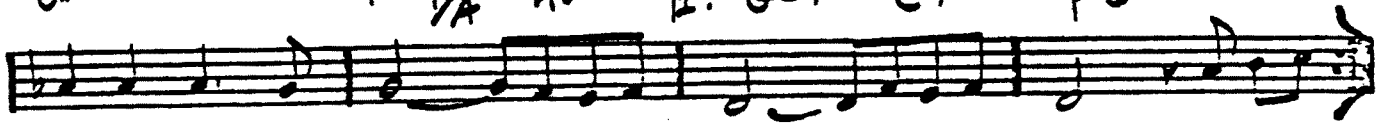

2. G-7 C7 F6 Eb-7 Gb-6 Dbmaj7 Dm7

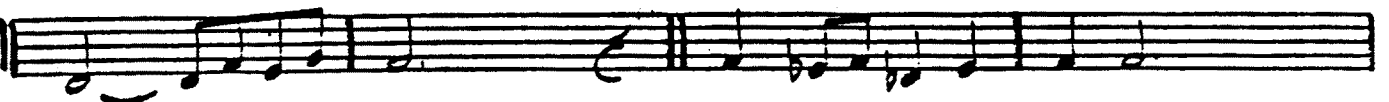

Eb-7 Gb-6

Dbmaj7

F-7

Db9

F-7

Bm

Bb-7

G-7

C7

G-7b5 C7b9

Fmaj7

F#m7

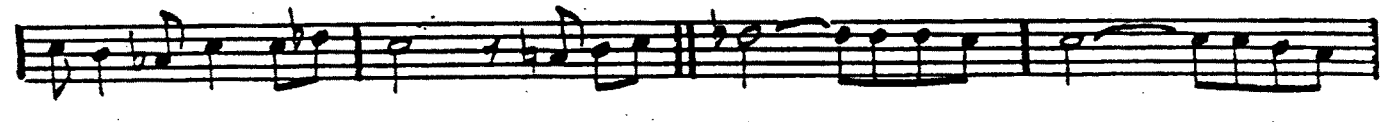

G-7

C7

Fmaj7

Bb-7

Fmaj7/A

Abm7

G-7

C7

F6

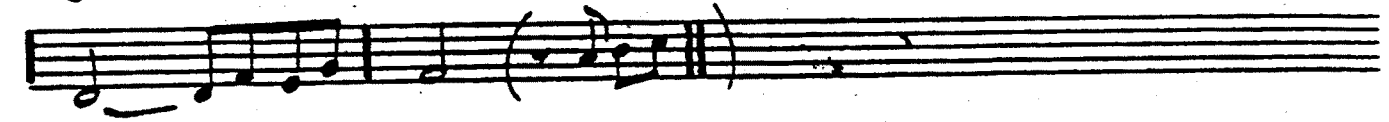

BILL EVANS - "TRIO '64"

SOLOS ON  
A, A, B

# FORTUNE SMILES

-K. Jarrett

**A** (Rock)

**B**

# FOUR

- MILES DAVIS

✂

1.

2.

(SOLO BREAK)

(FIVE)

Empty musical staves at the bottom of the page.

MILES DAVIS - "FOUR & MORE"

# FOUR ON SIX

- WES MONTGOMERY

(UP)

(BASS)

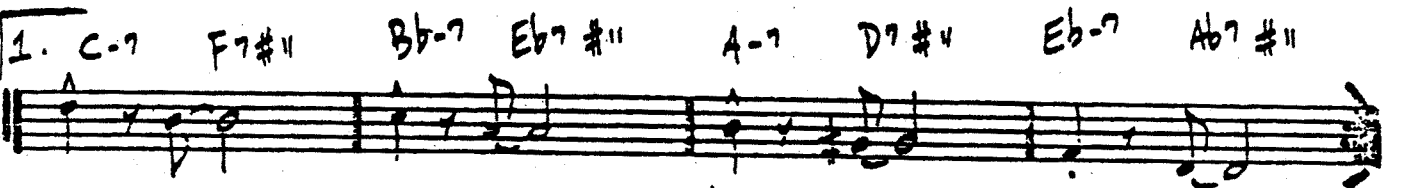
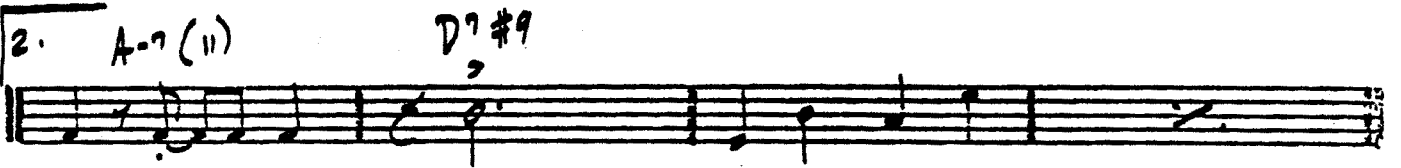
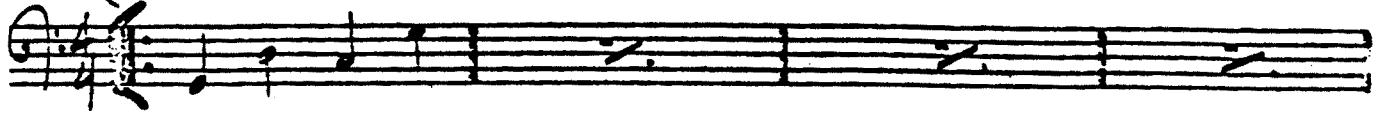

(SOLOS)

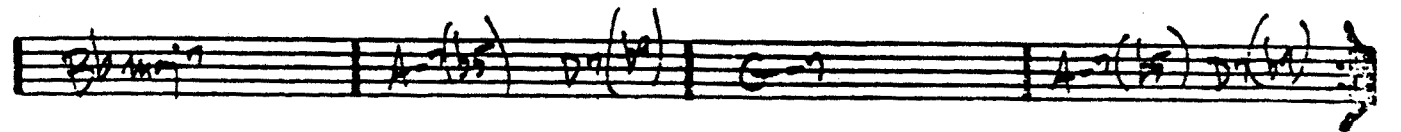
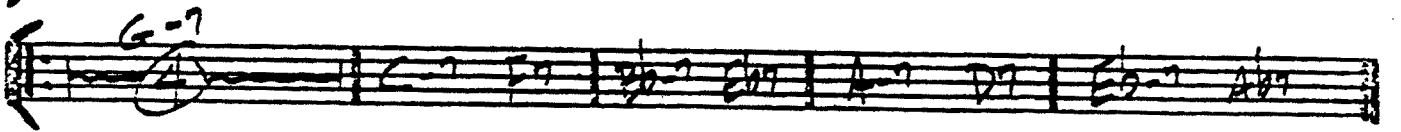

BRIGHT  
JAZZ 0-45

# FOUR WINDS

- DAVE HOLLAND

DAVE HOLLAND - "CONFERENCE OF THE BIRDS"

# FREDDIE THE FREELoader

- MILES

(MED. SLOW)

1.

2.

MILES - "KIND OF BLUE"

# FREEDOM JAZZ DANCE

- EDDIE HARRIS

(Bb7)

PLAY TIME

(7)

EDDIE HARRIS - "FREEDOM JAZZ DANCE"  
MILES DAVIS - "MILES SMILES"  
MIROSLAV VITOUS - "INFINITE SEARCH"

# GARY'S WALTZ

- GARY McFARLAND

A-7

G-7

A-7      B-7      A-7

A-7      Ab7

G7      F#-7

Fmaj7      Emaj7

Eb7 (b9)      D7 (#11)      Db7

Cmaj7 (#11)

(FAST 3)

# GEMINI

-JIMMY HEATH

CANNONBALL ADDERLY - "IN NEW YORK"

(LATIN)

# GENERAL MOSO'S WELL LAD PLAN

- STEVE SWALLOW

END

GARY BURTON - "DUSTY"

RITARD. . . . .

(Bossa)

# GENTLE RAIN

— LOUIS BONFI

1. A-6 B-7 b5 E7  
A-7 D7 G-7 C7 F6

F#-7 b5 B7 b9 E-7 b5 A7 b9  
D-7 b5 B-7 b5 E7 1. A-6 Bb7

2. A-7 D7 G-7 C7 F6 C7  
F6 E-7 A- (E7)

(FAST)

# GIANT STEPS

- COLTRANE

COLTRANE - "GIANT STEPS"

(2059A)

# THE GIRL FROM IPANEMA

- JBSIM

Handwritten musical score for guitar, featuring two versions of the melody (1. and 2.) and a final line. The score includes various chords and rhythmic markings.

**Chords:** Fmaj7, G7, G-7, Gb7, Gbmaj7, B7, F#-7, D7, G-7, Eb7, A-7, D7 b9, G-7, C7 b9, Fmaj7, G7, G-7, Gb7, Fmaj7, (Gb7)

**Rhythmic Markings:** Vertical lines with dots (e.g., /.) and horizontal lines with flags (e.g., r 3 - r 3 -) indicating specific rhythmic patterns.

**Structure:** The score is divided into two main sections, labeled "1." and "2.", each containing a melodic line with corresponding chords. A final line of music is provided at the bottom.

ANTONIO CARLOS JOBIM - "GETZ/GILBERTO"

(SWING)

# GLORIA'S STEP

- SCOTT LEFARO

BILL EVANS - "SUNDAY AT THE VILLAGE VANGUARD"

LARRY CORYELL - "SPACES"

(BALLAD)

# GOD BLESS THE CHILD

- BILLIE HOLIDAY  
- ARTHUR HERZAG

FINE

SAWMY ROLLINS - "THE BRIDGE"

(ROCK BALLAD)

# GOLDEN LADY

- STEVIE NICKER

Chords and annotations:

- Staff 1: Eb maj7, F-7, G-7, A-7, D7 sus4
- Staff 2: Eb maj7, F-7, G-7, A-7, D7 sus4
- Staff 3: Eb maj7, F-7, G-7, A-7, D7 sus4
- Staff 4 (Solo): Eb maj7, Bb maj7, Ab-7, Db13, Gb maj7
- Staff 5: F#-7, B7 sus4, B7, A-9, D7 sus4 (3rd x: Eb7)
- Staff 6: G-, G-(maj7), G-7, G-6, Ab maj7
- Staff 7: G-, G-(maj7), G-7, G-6, Ab maj7
- Staff 8: G maj7, F-7, Bb7 sus4
- Staff 9: Eb maj7, F-7, G-7, A-7, D7 sus4 (2.9. al.)
- Staff 10: Ab-, Ab-(maj7), Ab-7, Ab-6, A maj7
- Staff 11: A-, A-(maj7), A-7, A-6, Bb maj7
- Staff 12: etc. FADE

(Guitar)

# GOODBYE PORK PIE HAT

- CHARLES MINGUS

\_\_\_\_\_

MINGUS - "BETTER GET IT IN YOUR SOUL"

GARY BURTON / RALPH TOWNER - "MATCHBOX"

JOHN McLAUGHLIN - "MY GOALS BEYOND"

\_\_\_\_\_

Rock  
1992

# GOOD EVENING MR. & MRS. AMERICA

- JOHN GUERIN

## AND ALL THE SHIPS AT SEA

(4x)

*D<sup>1</sup> must*

**A**

1.  
2.

(continue)

**B**

*Chorus*

D G B<sup>b</sup> A<sup>b</sup>9 F<sup>9</sup> D<sup>b</sup>9 A<sup>9</sup>

*(Solo Fill)*

*8*

*F<sup>9</sup> must*

**C**

*SOLOS:*

*(2) D<sup>9</sup> (must)*

*8*

*7*

A<sup>b</sup>9 F<sup>9</sup> D<sup>b</sup>9 A<sup>9</sup>

D.C.  
1 4 4 1

# GRAND CENTRAL

- JOHN COLTRANE

- Staff 1: Chords: F-, Bb-7, Eb7, Ab-7, Db7
- Staff 2: Chords: Gb-7, Cb7, F-, Gb7, 1. F-
- Staff 3: Chords: Gb7, 2. F-, F#7, B7
- Staff 4: Performance markings:  $\frac{1}{2}$ ,  $\frac{1}{2}$ ,  $\frac{1}{2}$ ,  $\frac{1}{2}$
- Staff 5: Chords: (6) Bb-7, Eb7, Ab-7 - G-7, C7, F-
- Staff 6: Chords: Bb-7, Eb7, Ab-7, Db7, Gb-7, Cb7, F-
- Staff 7: Chords: Gb7, F-, Gb7, F
- Staff 8: Chords: Gb7, F-
- Staff 9: Performance marking: FINE

# GREEN DOLPHIN ST. - KAPFER/WASHINGTON

**A**

Cmaj7      C-7

D7/C      Db/C      Cmaj7

**B**

1. D-7      G7      Cmaj7

F-7      Bb7      Ebmaj7      (G7)

**C**

2. D-7      D-7/C      B-7b5      E7b9      A-7      A7/G      F#-7b5      G7

E-7      A7      D-7      G7      Cmaj7      (D-7      G7)

**A** - LATIN  
**B** **C** - SWING

"SONNY ROLLINS ON IMPULSE!"  
 BILL EVANS - "THE TOKYO CONCERT"

(EVEN 8ths)

# GREEN MOUNTAINS

- STEVE SWALLOW

(INTRO & ENDING)

180. [OMIT CHORDS IN PARENTHESES DURING SOLOS]

GARY BURTON - "COUNTRY ROADS"

# GROOVIN' HIGH

- DIZZY GILLESPIE

(SOLO) (WHISPERING)

Chords: Eb, A-7, D7, Eb, A-7, D7, G-7, C7, G-7, C7, F7, F7, 1. F-7, Bb7, F-7, Bb7, Ebmaj7, G-7, F#-7, F-7, E7, 2. F-7, Bb7, F-7, Bb7, F-7, Ab-7, Db7, Eb6 (Gb7 F-7 E7), FINE

MILES DAVIS - "GARDEN MILLS"  
CHARLIE PARKER - "ECHOES OF AN ERA"

(Rock)

# GROW YOUR OWN

- Keith Jarrett

**A**

**B**

SOLO ON **B** — THEN TO **C**

FINE

**C**

PLAY **C** MELODY ONCE, THEN IMPROVISE ON **C**

(AFTER SOLD - D.C. or FINE)

- GARY BURTON & KEITH SACRET

(KEY UP)

# HALF NELSON

MILES DAVIS

"THE COMPREHENSIVE CHARLIE PARKER"

MILES DAVIS - "WORKIN' AN' A STEAMIN' "

# HASSAN'S DREAM

BENNY GOLSON

Five empty musical staves, each consisting of five lines, arranged vertically.

# HAVE YOU MET MISS JONES

RODGERS  
& HART

Chords and notation:

- Staff 1:  $C7$ ,  $Fmaj7$ ,  $F\#07$ ,  $G-7$ ,  $A-7$ ,  $D-7$
- Staff 2: 1.  $G-7$ ,  $C7$ ; 2.  $C-7$ ,  $F7$
- Staff 3:  $Bbmaj7$ ,  $Ab-7$ ,  $D\flat7$ ,  $Gbmaj7$ ,  $E-7$ ,  $A7$
- Staff 4:  $Dmaj7$ ,  $Ab-7$ ,  $D\flat7$ ,  $Gbmaj7$ ,  $G-7$ ,  $C7$
- Staff 5:  $Fmaj7$ ,  $E+7$ ,  $E\flat7$ ,  $D7$ ,  $G-7$ ,  $C7$ ,  $B\flat7$
- Staff 6:  $A-7$ ,  $D7$ ,  $G-7$ ,  $C7$ ,  $Fmaj7$ ,  $(G-7 C7)$

(BALLAD)

# HEAVEN

- DUKE ELLINGTON

Amaj7 Bbmaj7 G7 alt.

Amaj7 Bbmaj7 G7 alt.

F-7 Bbmaj7 Eb maj7 B-7 b9 A7 b9 D-7 C-7 b9 F7

Amaj7 Bbmaj7 G7 alt. C7 / C7 B7 Bbmaj7

# HELLO, YOUNG LOVERS

- ROGERS / HAMMERSTEIN

Chords and notation for each staff:

- Staff 1: Fmaj7, G-7, A-7, G-7
- Staff 2: Fmaj7, F#0, G-7, C7
- Staff 3: G-7, G-(bb), G-6, G-(bb)
- Staff 4: G-7, C7maj7, C7, 1. Fmaj7, D7b9, G-7, C7
- Staff 5: 2. C-7, F7, Bb, C-7
- Staff 6: D-7, C-7, Bb, C-7
- Staff 7: D-7, C-7, Bbmaj7, E-7b5, A7b9
- Staff 8: D-7, D-7/C, G-7, D+7
- Staff 9: Db7, C7b9, Fmaj7, G-7

A-7 G-7 Fmaj7 D7 b9

G-7 C7 G-7 G-(b6)

G-6 G-(b6) G-7 C7sus4 C7

C-7 F7 Bb Bb-7

A7 D7 G-7 Db7 C7

F (G-7 C7)

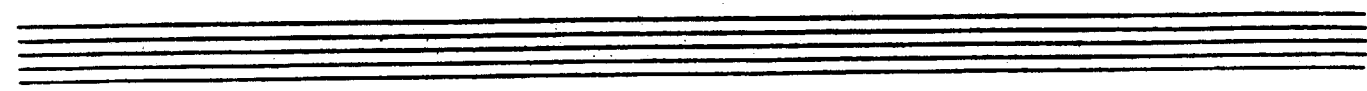
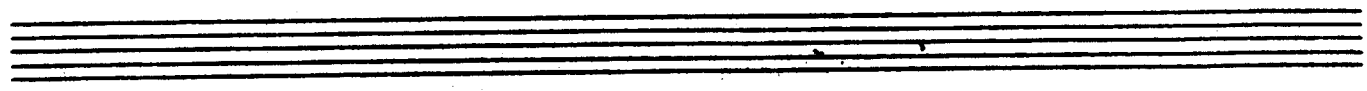
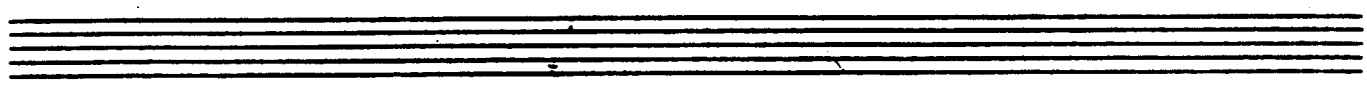

(MED. ROCK)

# HENNIGER FLATS

- DAVID PRITCHARD

GARY BURTON - "THROB"

# HERE'S THAT RAINY DAY

- JIM VAN HEUSEN

1.

2.

STAN GETZ - "GETZ AN GO GO"

(MED. UP JAZZ)

# HERZOG

- BOBBY HUTCHERSON

# HEY THERE

- ADLER & ROSS

Staff 1: Eb C-7 F-7 3-7 Bb7 Eb C-7 F-7 3-7 Bb7

Staff 2: C7 F-7 3-7 Bb7 Ebmaj7 C-7 A-7 D7

Staff 3: G E-7 A-7 3-7 D7 G E-7 A-7 3-7 D7

Staff 4: G7 C7 F- Db7 F- Bb7 3-7

Staff 5: Eb C-7 F-7 3-7 Bb7 Eb C-7 F-7 3-7 Bb7

Staff 6: C7 F-7 3-7 Bb7 Bb-7 Eb9 - Bb7 Eb9

Staff 7: Abmaj7 3-7 A-7 b5 D7 Ebmaj7 G- G-7 b5 C7

Staff 8: F-7 3-7 Ab-7 Db7 Ebmaj7 3-7 Db7 G-7 b5 C7

Staff 9: F-7 3-7 Bb7 Eb (F-7 Bb7)

194. BILL EVANS - "CONVERSATIONS WITH MYSELF"

FINE

# HOLD OUT YOUR HAND

- STEVE KUHN

(Rock)

# HOTEL OVERTURE

- STEVE SWALLOW

QUICKLY

Db Ab7 sus4

Db Ab7 sus4 Db Ab7 sus4

Db Ab7 sus4

SOL - AD LIB INTERMEDIATE LENGTH

Db Ab7 sus4 Db Ab7 sus4

STRAIGHT INTO "HOTEL VAMP" - NO BREAK IN TIME →

(EVEN 0 1 2)

# HOTEL VAMP

-STEVE SWANSON

(EVEN 4/4)

# HOTEL HELLO

— STEVE SWALLOW

INTRO

A

B

GARY BURTON / STEVE SWALLOW - "HOTEL HELLO"

# SWEEPING UP

- STEVE SWALLOW

(SLOWLY)

GARY BURTON / STEVE SWALLOW - "HOTEL HELLO"

# HOUSE OF JADE

- WAYNE SHORTER

- WAYNE SHORTER - "JU-JU"

# HOW HIGH THE MOON

MORGAN LEWIS

Chord progression for the first system:

Gmaj7      G-7      C7

Chord progression for the second system:

Fmaj7      F-7      Bb7

Chord progression for the third system:

Ebmaj7      A-7      D7      G-7      A-7 b5      D7 b9

Chord progression for the fourth system:

Gmaj7      A-7      D7      B-7      Bb7      A-7      D7

Chord progression for the fifth system:

Gmaj7      G-7      C7

Chord progression for the sixth system:

Fmaj7      F-7      Bb7

Chord progression for the seventh system:

Ebmaj7      A-7      D7      Gmaj7      A-7      D7 b9

Chord progression for the eighth system:

B-7      Bb7      A-7      D7      G6      (A-7      D7)

202.

CHARLIE PARKER - "PARKER"

(BOSSA)

# HOW INSENSITIVE

- A.C. JOBIM

Staff 1: Chords D-9, C#07. Rhythmic markings: =, =.

Staff 2: Chords C-6, G7/B. Rhythmic markings: =, =. Fingering: r 3 7.

Staff 3: Chords Bb maj7, Eb maj7. Rhythmic markings: =, =.

Staff 4: Chords E-7b5, A7b9, D-7, Db13. Rhythmic markings: =, =. Fingering: r 3 7.

Staff 5: Chords C-7, B07. Rhythmic markings: =, =.

Staff 6: Chords Bb maj7, E-7b5, A7, D-7, Db7.

Staff 7: Chords C-9, F7, B-7, E7b9.

Staff 8: Chords Bb maj7, A7, D-7. Rhythmic markings: =, =. Fingering: r 3 7.

# HOW MY HEART SINGS

-EARL ZINDERS

204.

BILL EVANS - "HOW MY HEART SINGS"

# HULLO, BOLINAS

- STEVE SWALLON

(MED.)

C G7 E7 A-

G7 G7 E7 Fmaj7

B7 Cmaj7 A- Fmaj7

B7 E-

(ENDING)

G7 E7 A- A-

(TARD)

GARY BURTON - "ALONE AT LAST"

(EVEN 8ths)

# ICARUS

-RALPH TOWNER

ICARUS- P.2

B-9/F#

G7 sus4

C(9)

Eb maj7 #11

F# maj/G

G-7/C

G-7/Bb

OPTIONAL REPEAT

[ SOLO ON ENTIRE FORM  
AFTER SOLOS, D.C. & FINE ]

PAUL WINTER CONSORT - "ICARUS"  
RALPH TOWNER - "DIARY"  
GARY BURTON/RALPH TOWNER - "MATCHBOX"

# I CAN'T GET STARTED

-VERNON DUKE

Cmaj7 A-7 D-7 G7 E7 A-  
 (B-7 E7 Bb7 Eb7)

D7(b9 #11) G7 maj4 Cmaj7 A-7 D-7 G7(b9)

(A-7 D7 Ab-7 Db7)

2. E7 A7 D7 G7 maj4 2. C6 Bb7(#11) Cmaj7

E-7 A7 E-7 A7 Dmaj7 Gmaj7 Dmaj7

D-7 G7 D-7 G7 E-7 A7 D-7 G7 maj4

Cmaj7 A-7 D-7 G7 E7 A- D7(b9 #11) G7 maj4

(B-7 E7 Bb7 Eb7 A-7 D7 Ab-7 Db7)

Cmaj7 Ab9 D-7 G7 C6 (D-7 G7)

(B-)

CHARLIE PARKER - "NIGHT & DAY"

~~BALLAD~~ I COULD WRITE A BOOK RODGERS/HART

Cmaj7 A-7 D-7 G7 Cmaj7 G7

1. C Ab7 D-7 G7 A-7 D7b9 G7maj7 B7

E- A-7 D7 D-7 G7

2. A- A-(maj7) A-7 A-6 G-7 C7 F7maj7 F-7 Bb7

Cmaj7 C+ D-7 G7 C6 (D-7 G7)

MILES DAVIS - "DAVIS"

# IDA LUPINO

- Carla Bley

MEDIUM SLOW

Ida Lupino - P.2

PAUL BLEY - "OPEN TO LOVE"  
STEVE KUHAN - "LIVE IN NEW YORK"

(MED. BOSSA)

# IF YOU NEVER COME TO ME

- JORNI

Three empty musical staves.

# I GOT IT BAD

- DUKE

Gmaj7 E-7 A7 =

A-7 B7 E7 A7 D7 1. G6 E-7 A-7 D7

2. G6 Db7(#11) Cmaj7 =

C-6 F7 Gmaj7 F7 B-7 E7

A-7 D7 Gmaj7 E-7

A7 = A-7 B7 E7 A7 D7

G6 (A-7 D7)

# I LET A SONG (GO OUT OF MY HEART)

- DUKE ELLINGTON

(SWING)

Chords: Eb Ab7 Eb C-7 G-7 C7  
G-7 C7 F-/Ab G- F-7 F#0 Eb/G Ab7  
Eb C-7 1. F-7/Bb Bb7 2. Eb Eb/G Gb7  
F-7 Bb7 Eb-maj7  
Eb6 - D-7 G7 C- G+/B C-/Bb C-/A Ab-7 Db7 Gb7 -  
B7 Bb+7 Eb Ab7  
Eb C-7 G-7 C7 G-7 C7  
F-/Ab G- F-7 F#0 Eb/G Ab7 Eb/Bb F-7/Bb  
Eb (Bb+7)

DUKE - "70<sup>th</sup> BIRTHDAY"

# I LOVE YOU

- COLE PORTER

**A** G-7 b5 C7 b9 Fmaj7 =.

G-7 C7 - 3 - Fmaj7 =.

G-7 b5 C7 b9 Fmaj7 B-7 E7

Amaj7 B-7 E7 Amaj7 =.

**B** G-7 C7 Fmaj7 =.

A-7 b5 D7 b9 G7 C7

G-7 b5 C7 b9 Fmaj7 A-7 b5 D7

G7 G-7 C7 F6

JOHN COLTRANE - "LUSH LIFE"  
HERBIE MANN + BILL EVANS - "NIRVANA"

(MED.)

# I'M ALL SMILES

- LEONARD MARTIN

Chord progression for the first system:

D7#9      G-7      Db7#9      Cmaj7

Chord progression for the second system:

A-7      D7      B-7      E7

Chord progression for the third system:

C#-7      F#9      Bmaj7      G#-7

Chord progression for the fourth system:

E-7      A7      Dmaj7      (Gmaj7)

Chord progression for the fifth system:

Ab7      G-7      Db7#9      Cmaj7

Chord progression for the sixth system:

A-7      D7      B-7      E7

Chord progression for the seventh system:

C#-7      F#7      Bmaj7      G#-7

Chord progression for the eighth system:

E-7      A7      Dmaj7      Gmaj7

Gbmaj7      Ab9 / Gb      F-7      Bb7  
 G-7      C+7      Fmaj7      Bbmaj7  
 E-7      A7      Dmaj7      Gmaj7  
 F#-7      B7 #11      Bb7      A7  
 E-7      A7      Dmaj7      D7sus4 *P.C. al*  
 Gmaj7      E-7      A7      A+7  
 F#-7      B-7      E-7      A7sus4      A7  
 F#-7      B-7      E-7      A7sus4      =      A7  
 ENDING  
 F#7      B7      E7      A7      D7      G7      C7      B7  
 FADE

- BILL EVANS - "FROM LEFT TO RIGHT"

# I'LL REMEMBER APRIL

- RAYE-DE AL  
JOHNSONE

218. MSQ - "THE MODERN JAZZ QUARTET"

(SWING)

# I MEAN YOU

-THELONIOUS MONK

(UP)

# IMPRESSIONS

- COLTRANE

D-7

D-7

Eb-7

Eb-7

D-7

D-7

JOHN COLTRANE - "IMPRESSIONS"

(BALLAD) **I'M YOUR PAL** - STEVE SWALLOW

C A7 D-7 G+7 C Ab Gm7 - A-7 D7

Gm7 Bb F- D7 G-7 - B-7b5 E7 A-7 Fm7

Bbm7 F- D7 G- A7 - D- D-7 Bbm7 F-

last x only:

C - D-7 G7 C (FINE)

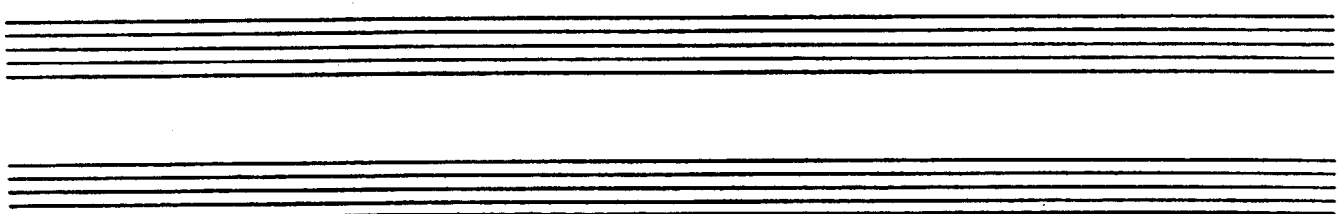

GARY BURTON / CHICK COREA - "CRYSTAL SILENCE"

# IN A MELLOW TONE

- DUKE  
ELLINGTON

**A**  $Bb7$   $Eb7$   $Ab\ major7$

$Eb-7$   $Ab7$   $Db\ major7$

$Db$   $D7$   $Ab\ major7 / Eb$   $F7$

$Bb7$   $Eb7$   $F7$

**B**  $Bb7$   $Eb7$   $Ab\ major7$

$Eb-7$   $Ab7$   $Db\ major7$   $Db7$

$Db7$   $D7$   $Ab\ major7 / Eb$   $F7$

$Bb7$   $Eb7$   $Ab$  ( $G7$   $G7$   $F7$ )

DUKE "IN A MELLOW TONE"

(BALLAD)

# IN A SENTIMENTAL MOOD

- DUKE

D- D-(maj7) D-7 D-6

G- G-(maj7) G-7 / G-6 A7 D-

D7 G-7 Gb7 1. Fmaj7 2. F#maj7 Ab7

Dbmaj7 Bb-7 Eb-7 Ab7 Dbmaj7 Bb7 Eb7 Ab7

Dbmaj7 Bb-7 Eb-7 Ab7 G-7 C7

D- D-(maj7) D-7 D-6 G- G-(maj7) G-7 / G-6 A7

D- D7 G-7 C7 b9 Fmaj7

DUKE ELLINGTON - "PIANO REFLECTIONS"

# INCHWORM

— FRANK LOESSER

(FOR SOLOS)

JOHN COLTRANE - "COLTRANE"

# INDIAN LADY

- DON ELLIS

(SLOWLY:) OPEN 5THS:

FAST: A D A E7 sus4

A PEDAL

A7 D7 A7 E7 sus4

A7 D7 A - - E7 sus4 A7

A7 D7 A7 E7

A7 D7 A7 - - E7 - A7

D G C F

Bb Eb Ab E13

A7 D7 A7 E7 sus4

A7 D7 A7 - - E7 - A7

A7

SOLOS: PLAY B TO E

# INSIDE IN

- Michael Gibbs

(FIRST)

"INSIDE IN" - P. 2

PLAYING CHANGES - INSIDE IN

(BROKEN FEEL)

(FULL TIME)

GARY BURTON / STEVE SWANLOW - "HOTEL HELLO"

(10. UP)

# INNER URGE

- JOE HENDERSON

(MED. BLUES)

# INTERPLAY

BILL EVANS

PIANO (TACET 1st X)

GUIT. (F-6) (Bb-6) (F-6) (F+7b9)

BASS

[SOLOS IN F- BLUES] (CHANGES IN PARENTHESES)

(Bb-7) (F-6) (Am)

(G-7b5) (C+7) (F-6) (D-7b5) (Dbm7) (Gbm7)

(MED. UP)

# INTREPID FOX

- FREDDIE HUBBARD

$Bb7$  sus4    $A7$  sus4    $F\#7$  sus4    $Eb7$  sus4    $C7$  sus4    $A7$  sus4    $F\#7$  sus4    $F7$  sus4   (DRUMS)

TEMPO (4)   (BASS)  $C-7$    (PIANO)  $C-7$

$C-7$     $C-7$     $D-7$

$C-7$     $B$  maj7 #11

$Bb7$  sus4

$A7$  sus4    $F\#7$  sus4    $Eb7$  sus4

$C7$  sus4    $A7$  sus4    $F\#7$  sus4    $F7$  sus4

$Bb7$  sus4    $Db7$  sus4    $Eb7$  sus4    $Bb7$  sus4    $Db7$  sus4    $Eb7$  sus4    $F7$  sus4

$Bb7$  sus4    $Db7$  sus4    $Eb7$  sus4    $F7$  sus4    $G7$  sus4    $A7$  sus4

(SOLO)  $C-7$     $B$  maj7 #11    $Bb7$  sus4    $F7$  sus4

D.S. FINE

FREDDIE HUBBARD - "RED CLAY"

(MED. SWING)

# IN YOUR OWN SWEET WAY - DAVE BRUBECK

♩. A-7 b5 D7 b9 G-7 C7 C-7 F7 Bb6 Ebmaj7  
 Ab-7 Db7 Gbmaj7 Cbmaj7 C-7 b5 F7 b9 1. Bbmaj7 #11 2. Bbmaj7 #11  
 E-7 b5 A7 b9 Dmaj7 E-7 A7 Dmaj7  
 D-7 G7 Cmaj7 Eb-7 Ab7 G7  
 A-7 b5 D7 b9 G-7 C7 C-7 F7 Bb6 Ebmaj7  
 Ab-7 Db7 Gbmaj7 Cbmaj7 C-7 b5 F7 b9 Bbmaj7 #11

FINE

INTERLUDE BETWEEN EACH CHORUS:

(Eb DORIAN)

D.S.

(ROCK BALLAD)

IN YOUR QUIET PLACE

- KEITH JARRETT

Four sets of empty musical staves, each consisting of five lines.

"GARY BURTON, KEITH JARRETT"

# INVITATION

KAPER / WEBSTER

C-7 F7 Bb7 Eb-7 Ab7 Db7 (b9 #11) Db-7 Gb7 Gb7 (alt.) B-7 B-7 E7 E7 (alt.) A-7 A-7 D7 (alt.) G-7 E-7 b5 Eb7 D7 (alt.) G7 (alt.) B7 #11 F7 (alt.) Bb7 (alt.) Eb-(maj7)

234.

"THE MASTER - JOHN COLTRANE"  
BILL EVANS - "INTUITION"

(MED. BALLAD)

# I REMEMBER CLIFFORD

- BENNY GOLSON

INTRO: Abmaj7

G+7 Bb7(b9) G7b9 G7/B

C-7 Bb-7 Ab-7 Gb-7 F-7

Bb7 sus4 - - Bb7(b9)

F. Ebmaj7

G7

Abmaj7

A0

Bb7

B07

C-7

C-7/Bb

(FINE)

1. A-7b5 D7b9 G-7 G-7/F E-7b5 A7b9 F-7 Bb7(b9)

2. A-7b5 D7b9 G-7b5 C7b9 F-7 Bb+7 G-7 Abmaj7

A-7b5 D7b9 G-7 C7b9 F-7 Bb7 alt. Ebmaj7

D-7b5 G7b9 C-7 C-7/Bb A-7b5 D7b9 G-7 C7 F-7 Bb7

A-7b5 D7b9 G-7b5 C7b9 F-7 Bb7 alt.

D.S. al fine  
Eb 4

(LAST X DC. al FINE)

# IRIS

- WAYNE SHORTER

MILES DAVIS - "E.S.P."

# I SHOULD CARE

CAHN  
STORDAHL  
WESTON

D-7 G7 E-7 A7 D-7 G7 Cmaj7

E-7 b5 A7 sus4 A7 D-7 F-7 Bb7

Cmaj7 B-7 b5 E7 G-7 C7 Fmaj7

B-7 b5 E7 b9 A- A-7 D7 D-7 G7

F#-7 b5 B7 b9 E-7 A7 D-7 G7 Cmaj7

E-7 b5 A7 sus4 A7 D-7 F-7 Bb7

A-7 B-7 b5 E7 b9 A- A-7/G D7/F# m:(F-b) ->

-> ( 9/E / Eb0 / D-7 / G7 / )

D-7 G7 C6 (F7 E-7 A7)

FINE

# ISN'T IT ROMANTIC?

- RODGERS/AART

(Bb7) Eb6 C-7 F-7 Bb7 Ebmaj7 Eo7 F-7 Bb7

1. Eb6/G C7 F-7 Bb7 Ebmaj7 Bb-7 Eb7

2. Abmaj7 Bb7 G7 C- G7/B Bb-7 Eb7

Abmaj7 C7/G F- D-7b5 G7 C- F9 Bb7 act. Bb7

2. F- F-/Eb D-7b5 G7 C- C-/Bb C-/A Ab-6

G-7 Gb7 F-7 Bb7 Eb Ab-6 Eb

FINE

BILL EVANS - "LIVE AT SHELLY'S MANNE - HOLE"

# ISOTOPE

- JOE HENDERSON

Solos on "C" BLUES USING (C7 A7 / Gb7 Eb7) AS TURNAROUND

JOE HENDERSON - "POWER TO THE PEOPLE"

(Swing)

# ISRAEL

- JOHN CARISI

GERRY MULLIGAN - "A CONCERT IN JAZZ"

(SWING)

# IT DON'T MEAN A THING - DUKE

Chord progression for the first staff: G- G-/F# G-/F C7/E Eb7 D7

Chord progression for the second staff: G- C7 C#o7

Chord progression for the third staff: Bb/D 1. D+7 2. Bb

Chord progression for the fourth staff: F-7 Bb7 Eb maj7 =

Chord progression for the fifth staff: G-7 C7 F7 D7

Chord progression for the sixth staff: G- G-/F# G-/F C7/E Eb7 D7 G-

Chord progression for the seventh staff: G- C7 C#o7 D+7

# IT'S A RAGGY WALTZ

- DAVE BRUBECK

(NO. 2904)

# JELLY ROLL

- C. MINGUS

CHARLES MINGUS - "BETTER GET IT IN YOUR SOUL"

# JINRIKISHA

- JOE HENDERSON

(MED. UP JAZZ)

# JORDU

- DUKE JORDAN

# JOURNEY TO RECIFE

- BILL EVANS

(J=166)

# JOY SPRING

— CLIFFORD BROWN

Fmaj7 G-7 C7 Fmaj7 Bb-7 Eb7

A-7 Ab7 G-7 C7 F Ab-7 Db7

Gbmaj7 Ab-7 Db7 Gbmaj7 B-7 E7

Bb-7 A7 Ab-7 Db7 Gb A-7 D7

Gmaj7 G-7 C7 Fmaj7 F-7 Bb7

Ebmaj7 Ab-7 Db7 Gbmaj7 G-7 C7

Fmaj7 G-7 C7 Fmaj7 Bb-7 Eb7

A-7 Ab7 G-7 C7 F (G-7 C7)

FINE

247.

(INTRO VAMP)  
ON B+7

# JU-JU

- WAYNE SHORTER

# JUST FRIENDS

- KLEMMER / LEWIS

- Line 1: G7, Cmaj7, 2-3-7, C-7, F7
- Line 2: Gmaj7, 2-3-7, Bb-7, Eb7
- Line 3: A-7, D7, B-7, E-7
- Line 4: A7, 2-3-7, A-7, D7, Db7
- Line 5: Cmaj7, 2-3-7, C-7, F7
- Line 6: Gmaj7, 2-3-7, Bb-7, Eb7
- Line 7: A-7, D7, B-7, E-7
- Line 8: A7, A-7, D7, G6, (D-7 G7)

SONNY ROLLINS - "SONNY MEETS HAWK"

249.

(MED. UP)

# JUMP MONK

CHARLES MINGUS

(REPEAT UNTIL CUE:)

JUMP MONK - P.2

Bb-6 / C-7 b5 F+7

Bb-6 Bb-/Ab G-7 b5 G7

F- Db7 (sub) G-7 b5 C7

F- Db7 (sub) G-7 b5 C7

F-7 Eb7 sus4 Db7 C7

To SOLOS

Bb-7 Ab7 G-7 b5 G7

ENDING

Gbmaj7 1

(FAST LATW)

JUNE 15, 1967

- Michael Gibbs

JUNE 15<sup>TH</sup> - 1.2

(A)

(BREAK)

D.C. & FINE

PLAY 6 BAR BREAK ONLY ON HEAD

GARY BURTON - "LOFTY FAKE ANAGRAM"

# LA FIESTA

- Chick Corea

(FLAMENCO)  
FEEL

**A**

Section A consists of six staves of music. The first staff has a treble clef and a 3/4 time signature. The melody is written in eighth and quarter notes. Chords E, F, G, F, and E are indicated above the staff. A circled 'P' is placed under the second staff. The first ending is marked with a box containing '1. E' and the second ending with a box containing '2. E'. The section concludes with a double bar line and repeat signs.

**B**

Section B consists of three staves of music. The first staff has a treble clef and a key signature of two sharps (F# and C#). The bass line is written in eighth and quarter notes. Chords are indicated below the staff: Amaj7, C#7, Dmaj7, D#07, Amaj7/E, F#7, B7, E7, D/F#, Dmaj7, C#-7, F#7, B-7, and E7. The section concludes with a double bar line and repeat signs.

A D/C# A D/C# G F

E F G F E

SOLOS ON SAME VAMP USING "SPANISH PHRYGIAN" SCALE

AFTER SOLOS D.S. al  $\text{♩}$

(OPEN VAMP - CUE FINE)

Amaj7 Dm7 Amaj7 Dm7 (FINE)

CHICK COREA - "RETURN TO FOREVER"  
STAN GETZ - "CAPTAIN MARVEL"

# LADY BIRD

- TAYD DAMERON

Four empty musical staves.

(SOLDO)

# LAMENT

- J.J. JOHNSON

F- Eb-7 Ab7 Dbmaj7 G-7 C7

F A-7 b5 D7 G-7 E-7 b5 A7

D- C7 Bb-6 A-7 D-7 G-7 E-7 b5 A7

D- Eb-7 Ab7 Dbmaj7 G-7 b5 C7 (#9 b9)

D.C. al

D- C7 Bb-7 A-7 D-7 B-7 b5 Bb-7 Eb7

F D-7 Db7 C7 F (G-7 b5 C7 b9)

FINE

(EVEN 8ths)

# LAS VEGAS TANGO

- GIL EVANS

GIL EVANS - "INDIVIDUALISM"  
GARY BURTON - "GOOD VIBES"

# LAZY BIRD

-JOHN COLTRANE

(MED. UP)

A-7 D7 C-7 F7 F-7 Bb7

Ebmaj7 A-7 D7 Gmaj7 1. (Ab-7<sup>b9</sup> Db7) 2. Gmaj7

B-7 E7 Amaj7 Bb-7 Eb7

A-7 D7 Gmaj7 Ab-7 Db7

A-7 D7 C-7 F7 F-7 Bb7

Ebmaj7 A-7 D7 Gmaj7

F7#11 Eb7(9-b9) A-7 D7 b9

Gmaj7 C7 b9 Fmaj7 Bb7 b9

RIT. ....

Eb7 Abmaj7 Db7(#11)

JOHN COLTRANE - "BLUE TRAIN"

# LEROY, THE MAGICIAN

- GARY BURTON

(Rock)

(DRUM INTRO)

1.

(SOLO)

2.

260.

GARY BURTON - "GOOD VIBES"

(FAST LATIN)

# LIE AWAKE

- MITCH COODLEY

Handwritten musical score for guitar, featuring a melody and accompaniment in 4/4 time. The score includes various chords and musical notations.

**Chords:** D7 sus4, B7 sus4, A7 sus4, Gmaj7 #11, F#7 sus4, E-9, F-7, Bb7, Db maj7, Dmaj7, C-7, Bb-7, E7 act.

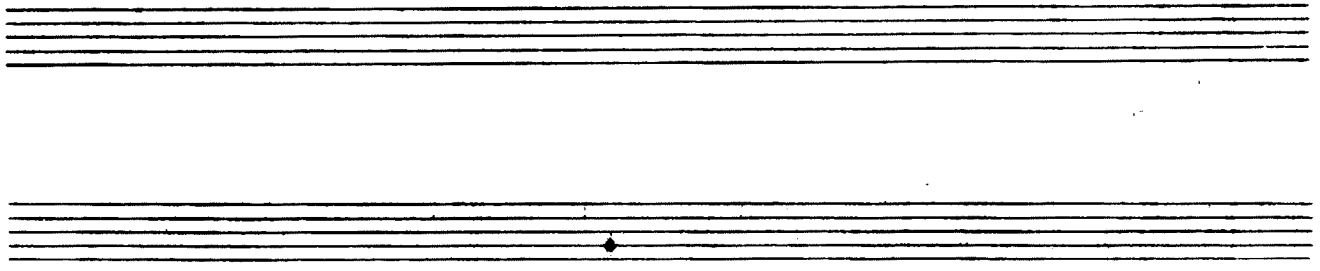

# LIKE SOMEONE IN LOVE

-VAN HEUSEN/  
BURKE

1.

2.

262.

JOHN COLTRANE - "LUSH LIFE"  
"COLTRANE TIME"

# LINEHOUSE BLUES

-PHILIP BRAH

(FAST)

A

Db9 #11

(D9)

Db7

∴

Bb9

(B9)

Bb7

∴

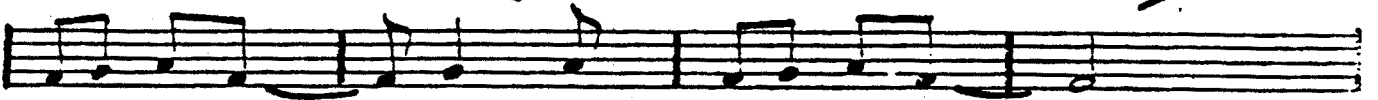

Abmaj7

Dbmaj7

G-7

C7

F-6

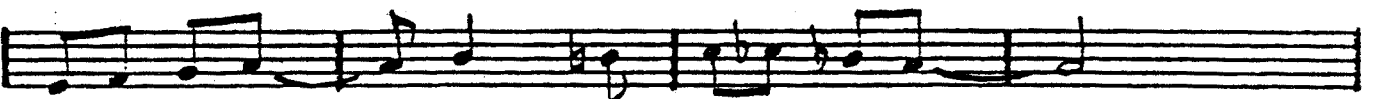

Bb7

∴

Eb7

D7

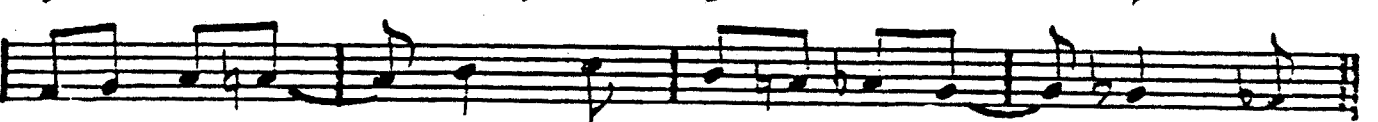

B

Db7 #11

(D9)

Db7

∴

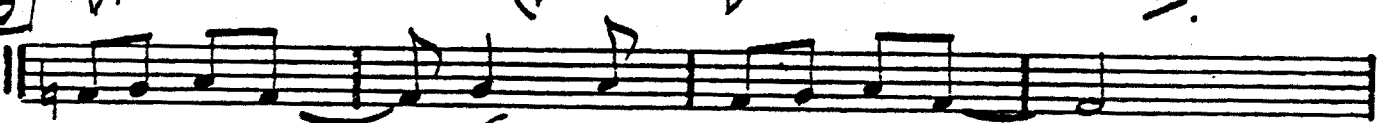

Bb7

(B9)

Bb7

Db-7 Gb7

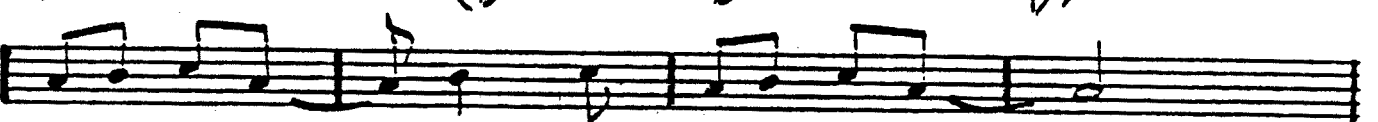

G7

F7

Bb-7

∴

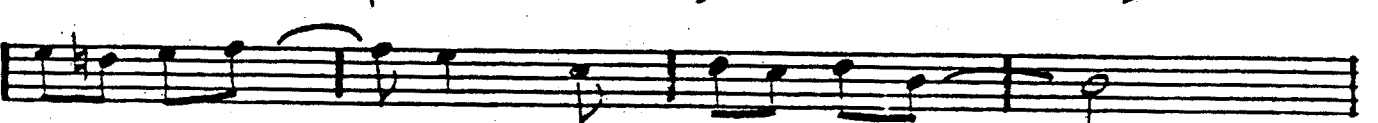

Bb-7 b5

Eb7

Ab7

D7 (#11)

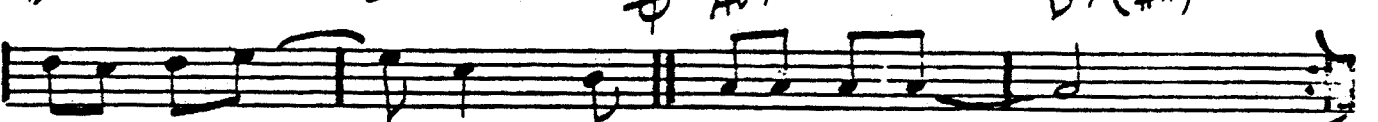

Ab7

Gb7

F7 #9

Emaj7

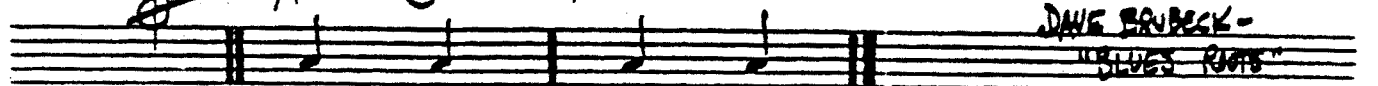

DAVE BRUBECK -

"BLUES ROOTS"

"CANNONBALL & COLTRANE"

263.

J=100

# LITHA

- CHICK COREA

*d. = d (SWING)*

CHICK COBBE - "INNER SPACE"  
STAN GETZ - "SWEET RAIN"

(MED.)

# LITTLE B's POEM

BOBBY HUTCHERSON

BOBBY HUTCHERSON - "COMPONENTS"

# LITTLE NILES

- RANDY WESTON

Bb-                      Bb-6                      Gb7                      F7

Bb-                      Bb-(bb)                      Bb-6                      Bb-(bb)

D7 b5                      G7                      C7 b5                      F7

F0                      F#0                      F0                      F#0

F0                      F#0                      F0                      F#0

D.C. al fine

C7 b5                      F7                      Gbmaj7                      Cbmaj7                      Bb-6

C7 b5                      F7                      Gbmaj7                      Cbmaj7                      Bb-6

© RANDY WESTON - "TANJA"

LITURGY

- Michael Gibbs

A (LATIN)

B

(FORM: AABBB)

GARY BURTON - "DUSTER"

(100)

# LITTLE WALTZ

- BOB CARTER

F- E-7 b5 Eb-6 Dbmaj7 G7

C7 F- 1. C7 2. C7 F- :

D-7 b5 G7 C7 F7

Bb-7 Eb7 Ab G C7

F E-7 b5 Eb-6 Db

G7 C7 F :

INTRO: FUNK  
COMP IN "F"  
PIANO SOLO

# LONG AS YOU KNOW YOU'RE LIVING YOURS - KEITH JARRETT

KEITH JARRETT - "BELONGING"

FINE  
271.

# LONG AGO AND FAR AWAY - KEAN / GERSHWIN

F6 D-7 G-7 C7 Fmaj7 G-7 C7

F6 G-7 C7 A-7 D7 G-7 C7

1. Ab6 Bb-7 Eb7 Abmaj7 G7

Cmaj7 A-7 - - D7 G-7 C7

2. C-7 F7 Bbmaj7 Eb7

F6 D-7 G-7 C7 F6 (G-7 C7)

# LONNIE'S LAMENT

- JOHN COLTRANE

[SOLOS ON C-9]

(GUITAR)

# LOOK TO THE SKY

- JOBIM

A

B

(MED. ROCK)

# LOOKING BACK

- RICHARD MILES

(BOSSA)

# LUCKY SOUTHERN

- KEITH JARRETT

INTRO

Dmaj7          E7

Gmaj7          Bb7          A7          Dmaj7          Ebmaj7

Dmaj7          E7

Gmaj7          Bb7          A7          Dmaj7

F#-7          E-7

F#-7          A-7          D7

Gmaj7          G-7          D/F#          F07

E-7          Bb7          A7          Dmaj7          Ebmaj7

276.

AIRTO - "FREE"

(MED.) **LULLABY OF BIRDLAND** - GEORGE SHEARING

F- G7 C7 F- Bb-7 Eb7

Abmaj7 F-7 Bb-7 Eb7 1. Abmaj7 Db7 C7

2. Abmaj7 Eb7 Abmaj7 F7 Bb-7

Bb-7 Eb7 Abmaj7 F7 Bb-7

Bb-7 Eb7 Abmaj7 C7 F- G7 C7

F- Bb-7 Eb7 Abmaj7 F-7 Bb-7 Eb7

Abmaj7 Eb7 Abmaj7

FINE

"THE BOB POWELL TRIO"

(MED. BALLAD)

# LUSH LIFE

BILLY STRAYHORN

Ab6 Eb7 #9 Ab6 - E-7 A7 D6 D-7 C6 B7 Bb7 A7 Ab7

Db6 D7 Db6 D7 Db6 C7(b9) B7 Bb7

Eb-7 / Gb-7 Cb7 A7(b9) Ab7 Dbmaj7 - Db-7 Gb7 Cbmaj7 - F-7 B7

Eb-7 / Gb-7 Cb7 A7(b9) Ab7 Emaj7 Eb6 Dmaj7 Bb7 Eb-7 D7 Db6

JOHN COLTRANE - "LUSH LIFE"  
 STAN GETZ - "CAPTAIN MARVEL"

(Rock)

# THE MAGICIAN IN YOU

KEITH JARRETT

3X

A

B

KEITH JARRETT - "EXPECTATIONS"

# MAIDEN VOYAGE

- HERBIE HANCOCK

(PLAY CHORDS AT A FOR INTRO)

**A**

**B**

END ON D7 sus4

# MALLET MAN

- GORDON BECK

[INTRO]

Ab7 sus4

1st X only

LAST X

Gb maj7

PLAY 4X

F7

Bb

A

be ha be

Eb7 Db7

B7 A7

Ab7 sus4

3

Gb maj7

Emaj7 #11

F/Db

1.

C7 sus4

2.

C7 sus4

Four empty musical staves, likely intended for a second system of notation.

GARY BURTON - "NEW QUARTET"

-JOE ZAWINUL

(♩=132)  
ROCK

# MAN IN THE GREEN SHIRT

**B♭** (VOICINGS:)

**B♭** (3-7) **B♭** 1. 4

2. (B♭) -3-7 G- C- F9 F

C- (PLAY 8) F

**B♭** **E♭** **Fma**

**B♭** **E♭** **Fma** **B♭**

G- **E♭** **F** **B♭** **E♭** **F7(b9)** (4)

**B♭** **E7ma4**

1/2 X ROCK FEEL  
(OPEN SOLO ON E7 ma4)

284.

3X

MELODY 1ST X ONLY:

(SOLO) (BACKGROUND 2ND X:)

C/F Bb/Eb C/D A/B Bb/C C/F Bb/Eb C/D A/B Bb/C

C/Bb Bb/Eb C/D A/F# Bb/G C Bb/Eb C/A A/B Bb/C

Bb/Eb C Bb F G F G Bbmaj7/F

Bb F G F Bb Bbmaj7

D.S. al  $\text{ff}$

C/F Bb/Eb C/D A/B Bb/C (Bb/C)

Bb Bbmaj7 Bb Bb F Bb Bb

C

FINE

WEATHER REPORT - "TALE SPINNING"

(♩ = 160)

- WAYNE SHORTER

# MAHTONG

DRUM INTRO

ON CUE:

(LATIN)

CONTINUE  
SIMILE

F-7

Dbmaj7

(SWING)

D7#9

Eb-7

Ab7

Dbmaj7

Db-7

Gb7

(LATIN)

F-7

(SIMILE AS BEFORE)

286.

WAYNE SHORTER - "JU-JU"

# MAY DANCE

- DAVE HOLLAND

(Guitar)

# MEDITATION

-A.C. JOBIM

- Staff 1:  $C6$ ,  $B^7 \text{ sus } 4$ ,  $B^7$
- Staff 2:  $C6$ ,  $A^7$
- Staff 3:  $D-7$ ,  $Bb^7$
- Staff 4:  $E-7$ ,  $A^7 b^9$ ,  $D-7$ ,  $G^7$
- Staff 5:  $F \text{ maj } 7$ ,  $Bb^7$
- Staff 6:  $E-7$ ,  $Eb^7$ ,  $D-7$ ,  $G^7$

*rit. ad*

- Staff 7:  $Bb^7$ ,  $A^7 b^9$ ,  $Ab^7$ ,  $G^7 b^9$ ,  $C6$ ,  $(D-7 \ G^7)$

288.

ANTONIO CARLOS JOBIM - "THE COMPOSER OF DESAFINADO, PLAYS"

(LATIN)

# MEMORIES OF TOMORROW

- K. Jarrett

(EVEN 8ths)

# MEULEVIA

- Mick Goodrick

(INTRO)

Intro guitar notation on a single staff. It consists of five measures. The first measure has a circled 'E' above it. The second measure has a circled 'A' above it. The third measure has a circled 'G' above it. The fourth measure has a circled 'B' above it. The fifth measure has a circled 'C' above it. The final measure has a circled 'E-7' above it. The notes are: E4, A4, G4, B4, C5, E5.

A

B

# MICHELLE

- LENNON/MCCARTNEY

D G-7 C

Bb A7 Bb A7

X. D G-7 C Bb

A Bb A D- 3-1 3-1

C- F7 Bb A7 D- G-

D- C#+ D-7 D-6 G- A

D.S.  $\text{d}$

A Bb D-

G- A7 D G- D

FINE

(MODERATE)

# MIDNIGHT MOOD

- JOE ZAWINUL

**A**

Ddim7/Ab A major #11 Ddim7/bb A major #11

Ddim7/Ab A major #11 Ddim7/bb Ddim7/B

**B**

Eb-7 Ab7 F-7 Bb7 #9

Eb-7 Ab7 Ddim7/Ab Ddim7

Eb-7 Ab7 F-7 Bb7 #9

Eb-7 Ab7 Ddim7/Ab A major #11

(MED. SLOW) **MILANO** - JOHN LEWIS

D-7 G7 C A-7 D-7 G7 C7 F#7

F - D-7 G7 C A7 D-7 G7 1. C A7 2. G-7 C7

F F- E- A- / / D-7 G7 C7

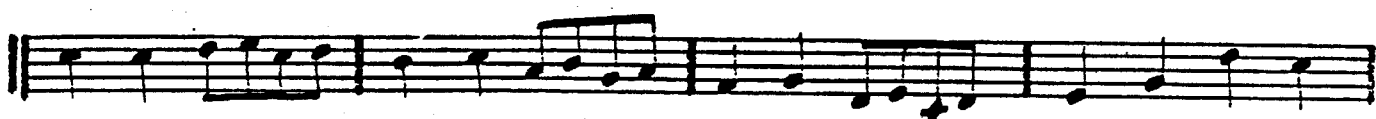

F F- E- A- F#-1b5 B7 E- A7b9

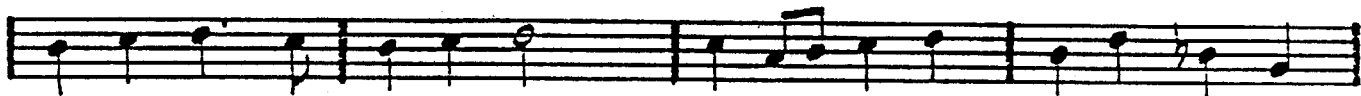

D-7 G7 C A-7 D-7 G7 C7 F#7

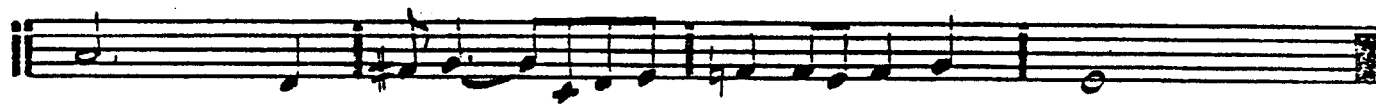

F - D-7 G7 C A7 D-7 G7 C

MSQ - "THE MODERN JAZZ QUARTET"

(UP)

# MINORITY

- 0101 GRACE

Three empty musical staves.

(BALLAD)

# MISTY

ERROL GARNER

Chord symbols include: Ebmaj7, Bb-7, Eb7, Abmaj7, Ab-7, Db7, Ebmaj7, C-7, F-7, Bb7, G-7, C7, F-7, Bb7, Eb6, Bb-7, Eb7 (b9), Abmaj7, A-7, D7, F7, G-7b5, C7b9, F-7, Bb7, Ebmaj7, Bb-7, Eb7, Abmaj7, Ab-7, Db7, Ebmaj7, C-7, F-7, Bb7, Eb6, (F-7 Bb7).

Technical markings include triplets (circles with '3') and fingering numbers (1, 2, 3, 4) written below notes.

# MIYAKO

- WAYNE SHORTER

B7

G#m9(9)

F#-

F-11

E-7

A7(13)

Dmaj7

B-7

A-7

G

F#7

B7m9

B-7

A#-9

D#7(13)

G#-7 b5

C#7(b9)

F#-7 b5

B7(b9)

E-9

D-7

C#-7

F#7(b9)

C-7

F7(b9)

C#-7

F#7(b9)

WAYNE SHORTER - "SCHIZOPHRENIA"

(UP)

# MOMENT'S NOTICE

- COLTRANE

JOHN COLTRANE - "BLUE TRAIN"

299.

(BOSSA)

# MONTAGE

- STU BALCOMB

AFTER SOLOS, D.S. al  $\text{♩}$   $\text{♩}$

# MOOD INDIGO

- DUKE ELLINGTON

(MED. SLOW)  
A

Ab maj7 Bb7 Bb-7 Eb+7 Ab maj7 301.

Ab maj7 Bb7 E7 - B-7 E7 Eb7

Ab7 - Ab° G° Ab7 Db7 Gb7 (E7) - - Eb+7

Ab maj7 Bb7 Bb-7 Eb+7 Ab maj7

B

Ab maj7 F7 Bb7 Bb-7 Eb7 Ab - - Eb7

Ab maj7 F7 Bb7 E7 Eb7

Ab7 Db7 E7 - - Eb7

Ab maj7 F7 Bb7 Bb-7 Eb7 Ab

DUKE - "70th BIRTHDAY"  
"ELLINGTONIA, VOL. 2"

# MOON GERMS

- JOE FARRELL

[SOLO ON Eb BLUES]

(BALLAD) THE MORE I SEE YOU — WARREN GROSS

Chord symbols: Eb, F-7, G-, C7(b9), F-7, Bb7, Eb-, Db-7, Gb7, Cbmaj7, C7alt., Cbmaj7, Bb7, Eb-, F7, F-7, Bb7 just, Eb, F-7, G-, Bb+(maj7), Bb-7, Eb7, Abmaj7, Ab-7, Db7, Eb, G-7, C7, F7, Eb, F-7, Bb7, Eb, (F-7 Bb7)

(DIRGE-LIKE)

# MOTHER OF THE DEAD MAN

-CARLA BLEY

A

B

C

$d=d$  DOUBLE TIME

304.

GARY BURTON - "A GENUINE TONG FUNERAL"  
MICHAEL GIBBS - "JUST AHEAD"

(MEDIUM UP)

# MR. P.C.

- COLTRANE

JOHN COLTRANE - "GIANT STEPS"

# MEMPHIS UNDERGROUND

- HERBIE MANN

(ROCK)

H. MANN - "MEMPHIS UNDERGROUND"

# MY FAVORITE THINGS

- RICHARD RODGERS

- Staff 1: E-7, F#-7, E-7, F#-7, Cmaj7
- Staff 2: Cmaj7, A-7, D7
- Staff 3: Gmaj7, Cmaj7, Gmaj7, Cmaj7, F#-7 b5, B7
- Staff 4: Emaj7, F#-7, Emaj7, F#-7, Amaj7
- Staff 5: Amaj7, A-7, D7
- Staff 6: Gmaj7, Cmaj7, Gmaj7, Cmaj7, F#-7 b5, B7 b9
- Staff 7: E-7, F#-7 b5, B7
- Staff 8: E-7, Cmaj7
- Staff 9: Cmaj7, A7
- Staff 10: Gmaj7, Cmaj7, D7
- Staff 11: G6, Cmaj7, G6, Cmaj7
- Staff 12: Gmaj7, Cmaj7, F#-7 b5, B7

- WASHINGTON / YOUNG

(Bill Evans)

# MY FOOLISH HEART

~~S.~~ Bb maj7 Eb maj7 D-7 G7 C-7 C-7/Bb  
 A7 maj4 A7 D-7 D7 #9 G-7 Db7 C-7  
 C-7b5 F7b9 Bb maj7 F-9 Bb+7 Eb maj7  
 A-7b5 D7 G-7 D7 #9 G-7 C7 C-7 G+7  
 C-7 F7  
 D.S. al  
 C-7 C-7/Bb A-7b5 D7 G-7 Eb-7 Ab7  
 Bb maj7 Eb maj7 Ab7 G7 C-7 G7 C13 C+7 F7 maj F7b9  
 Bb maj7 (G-7 Gb maj7 F7 maj4)

(Solo on ENTIRE FORM)

BILL EVANS - "VILLAGE VANGUARD SESSIONS"

(BALLAD)

# MY FUNNY VALENTINE

- RODGERS/HART

Chord annotations include: C-, C-(maj7), C-7, C-6, Abmaj7, F-7, D-7 b5, G7 b9, Ebmaj7, F-7, G-7, F-7, Ebmaj7, F-7, G-7, F-7, Ebmaj7, G7, C-, Bb-7, A7, Abmaj7, D-7 b5, G7 b9, C-, C-(maj7), C-7, C-6, Abmaj7, D-7 b5, G7 b9, C-, Bb-7(9), A7(#11), Abmaj7, F-7, Bb7(b9), Eb6, (D-7 b5 G7 b9).

# MY LITTLE BOAT

ROBERTO MENGESCAL

(BOUSA)

Three sets of empty musical staves, each consisting of a five-line staff.

(BALLAD)

# MY ONE AND ONLY LOVE

-WOOD/MELVIN

Cmaj7 C/B A-7 A/G D7/F# G7/F C/E Fmaj7 G7 - E-7 A7  
 D-7 - G7 E7/G# A-7 D7 1. D-7 G7 E-7 A7 D-7 G7  
 2. D-7 G7 C6 / F#-7/B7 E- F#-7 B7  
 E- F#-7 B7 E- E-/D# E-/D E-/C#  
 D-7 A7 D-7 G7 Cmaj7 C/B A-7 A/G D7/F# G7/F  
 C/E Fmaj7 G7 / E-7 A7 D-7 / G7 E7/G# A-7 D7  
 D-7 G7b9 C6 (D-7 G7)  
 FINE

(MELODY)

# MY ROMANCE

- RODGERS/HART

Bbmaj7 C-7 D-7 Db7 C-7 F7 Bbmaj7 D7

G- G-(m7b9) G-7 G7 C-7 F7 1. Bbmaj7 Bb7

Ebmaj7 Ab7 Bbmaj7 Bb7 Ebmaj7 Ab7 Bbmaj7

E-7b5 A7b9 D-7 Db7 C7alt C7 C-7 F7

2. F-7 Bb7 Ebmaj7 G7 C-7 C-/Bb A-7b5 D7b9

G-7 Gb7 Bbmaj7/F C-7/F F7 Bb

(FINE)

(C-7 F7)

BILL EVANS - "NEW JAZZ CONCEPTIONS"

(ROCK 1990)

# MYSTERIOUS TRAVELER

- WAYNE SHORTER

**INTRO**

**A**

(ENTER DRUMS)

**B** (3X)

MYSTERIOUS TRAVELER - P.2

LAST X INTO OPEN SOLOS IN 4/4  
ON F#-7 — FADE W/ DRUMS

WEATHER REPORT - "MYSTERIOUS TRAVELER"

(BALLAD)

# MY SHIP

- WEILL / GERSHWIN

F6 D7 G7 C7 F6 F#o7 G7 C7

F6 D7 G-7 A7 1. D-7 G7 G-7 C7

2. D-7 G7 C9(11#4) F6 G-7 C7 G-7 C7

C9 C9(11#4) Fm7 -- E7 A-7 D-7 A-7 D-7

A-9 D7 G7 C7 F6 D7 G7 C7

F6 F#o7 G7 C7 F6 D7 G-7 A7

D-7 C7 Fm7 C7 F D- Bb9 F Bb

F/C D-7 G-7 C7 F6 Db9 F6 (G-7 C7)

FINE

314.

MILES DAVIS - GIL EVANS - "MILES AHEAD"

(BALLAD)

# NAIMA

- JOHN COLTRANE

COLTRANE - "GIANT STEPS"

(MED. FAST)  
JAZZ

# NARDIS

- MILES DAVIS

"BILL EVANS AT THE MONTREUX JAZZ FESTIVAL"

JOE HENDERSON SEXTET - "THE KICKER"

(BALLAD)  
SWING

# NEFERTITI

MILES DAVIS

# NEVER WILL I MARRY

- FRANK LOESSER

Abmaj7 G-7 C7  
F-7 Bb7 Ebmaj7 Ab7  
Dbmaj7 D-7 b5 G7 alt. Abmaj7  
A-7 D7 Gmaj7 A-7 D7 Gmaj7  
Abmaj7 G-7 C-7  
F-7 Bb7 Eb6  
Abmaj7 Ebmaj7/G  
Abmaj7 G-7 C-7  
F-7 Bb7 Ebmaj7 Abmaj7 F-7 Bb7  
Ebmaj7

(D.S. al)

(X)

# NICA'S DREAM

— HORACE SILVER

**A**  $\text{Bb}-(\text{maj}7)$   $\text{Ab}-(\text{maj}7)$

$\text{Bb}-(\text{maj}7)$   $\text{Eb}-7$   $\text{Ab}7$

$\text{Ab}-7$   $\text{Db}7$   $\text{Gbmaj}7$

$\text{C}-7 \text{ b}5$   $\text{F}7 \text{ alt.}$   $\text{Bb}-(\text{maj}7)$  1.  $(\text{F}7)$  2.  $\text{Bb}-$  (FINE)

**B**  $\text{Eb}-7$   $\text{Ab}7$   $\text{F}-7 \text{ b}5$   $\text{Bb}7 \text{ b}9$

$\text{Eb}-7$   $\text{Ab}7$   $\text{Dbmaj}7$   $\text{E}-7$   $\text{A}7$

$\text{Eb}-7$   $\text{Ab}7$   $\text{F}-7 \text{ b}5$   $\text{Bb}7 \text{ b}9$

$\text{Eb}-7$   $\text{Ab}7$   $\text{Dbmaj}7$   $\text{C}-7 \text{ b}5$   $\text{F}7 \text{ b}9$

HORACE SILVER-  
"HORACE-SCOPE"

(AABA)

D.G. AL 2ND BASING

319.

# NIGHT AND DAY

- COLE PORTER

D-7 b5 G7 Cmaj7

D-7 b5 G7 Cmaj7

F#-7 b5 F-7 E-7 Eb07

D-7 G7 Cmaj7 1. 2. Bb7

Ebmaj7 Cmaj7

Ebmaj7 Cmaj7

F#-7 b5 F-7 E-7 Eb07

D-7 G7 D-7 C6 D7 G7

FINE

"STAN GETZ & BILL EVANS"

320.

(MED. JAZZ WALTZ) NIGHT DREAMER - WAYNE SHORTER

INTRO (RUBATO)

E7 G7 D7 alt.

(IN TIME)

Gmaj7 Bb7 Ebmaj7 D7 Gmaj7 Bb7 Ebmaj7 D7

Gmaj7 Bb7 Ebmaj7 D7 Gmaj7 Bb7 Ebmaj7 D7

Gmaj7 Bb7 Ebmaj7 D7 Eb7 Ab7

E7 sus4 F7 sus4

Gmaj7 Bb7 Ebmaj7 D7 Gmaj7 Bb7 Ebmaj7 D7

# THE NIGHT HAS A THOUSAND EYES

Chord symbols include: Gmaj7, D7sus4, D7, D-7, G7, Cmaj7, F7, Gmaj7, D7sus4, Gmaj7, 1. D7sus4, 2. Gmaj7, C-7, F7, B-7, Ab7, Gmaj7, Bb-7, Eb7, A-7, Gb7, F7, Db-7 b5, D7sus4, Gmaj7, E-7, Gmaj7/D, A-7/D, D7, Gmaj7/D, A-7/D, D7.

322. JOHN COLTRANE - "COLTRANE'S SOUND"

(Rock)

# NIMBUS

- RON McCLURE

A C-7

B Eb-7

C F#-7

D A-7

TR.

♩=240 (ROCK)

NONSEQUENCE

-Michael Gibbs

(MED.) NOSTALGIA IN TIMES SQUARE - CHARLES MINGUS

MINGUS - "WANDERLAND"

# OLEO

- SONNY ROLLINS

**A** Bbmaj7 G7 C-7 F7 Bbmaj7 G7 C-7 F7

F-7 Bb7 Ebmaj7 Eb-6 Bbmaj7 G7 1. C-7 F7

2. Bbmaj7 **B**

C7

Bbmaj7 G7 C-7 F7 Bbmaj7 G7 C-7 F7

F-7 Bb7 Ebmaj7 Eb-6 Bbmaj7 G7 Bbmaj7

JOHN COLTRANE - "TRANE TRACKS"  
MILES DAVIS - "DAVIS"

(AABA)

(MEV. SLOW)

# OLHOS DE GATO

- CARLA BLEY

328

328.

GARY BURTON - "NEW QUARTET"

(BASS)

# ONCE I LOVED

- A.C. JOBIM

The musical score is written for bass guitar and includes the following elements:

# ONE FINGER SNAP

HERBIE HANCOCK

**A**

**B**

(USE INTRO AS TOP OF CHORUS)

HERBIE HANCOCK - "EMPYREAN ISLES"

# ONE NOTE SAMBA

- A.C. JOBIM

\*: D-7 Db7 C-7 B7(b9)

D-7 Db7 C-7 B7(b9)

F-7 Bb7 Ebmaj7 Ab7

D-7 Db7 C-7 B7(b9) Bb6

Eb-7 Ab7 Dbmaj7

Db-7 Gb7 Cbmaj7 C-7b5 B7b5

D.S.

F-7 Bb7 Ebmaj7 Ab7

Db6 C7 Bbmaj7 Bb6

STAN GETZ - "GETZ AU GO GO"

(EVEN 8ths)

# OPEN YOUR EYES, YOU CAN FLY

- CHICK COREA

INTRO

A

OPEN YOUR EYES - P.2

**B**

D

C7

C9

G-  
FINE

GARY BURTON -  
"NEW QUARTET"

(FAST SWING)

# ORBITS

- WARNE SLOTER

C7 A7(b9) Eb-7 G-7b5 C7 A7(b9)  
Eb-7 C7 A7(b9) D7 G-7  
Dbmaj7 Ebmaj7 Eb-7 D7  
Db-7 C-7 Gb Abmaj7  
Ab-7 G-7 Bb-7 F-7  
Dmaj7(#5) G-7 Bb-7 F-7  
Dmaj7(#5) G-7 Dmaj7(#5) G-7

MILES DAVIS - "MILES SMILES"

(MED. 10)

# ORNITHOLOGY

- CHARLIE PARKER

Gmaj7      7/8      G-7 C7      G-7 C7

Fmaj7      7/8      F-7      Bb7

Eb7      D7      1. G-      C-7b5 D7

B-7      E7      A-7      D7

2. G      A-7 D7      G/B Bb7      A-7 Ab7

Gmaj7      (A-7 D7)      G

FINE

"THE COMPREHENSIVE CHARLIE PARKER"

"LIVE PERFORMANCES-VOL. I"

# OUT OF NOWHERE

- GREEN/HEYMAN

# PASSION DANCE

- MCCOY TYNER

(MED. UP)

F7 sus4

(F7 sus4)

2.

Bb pedal.....

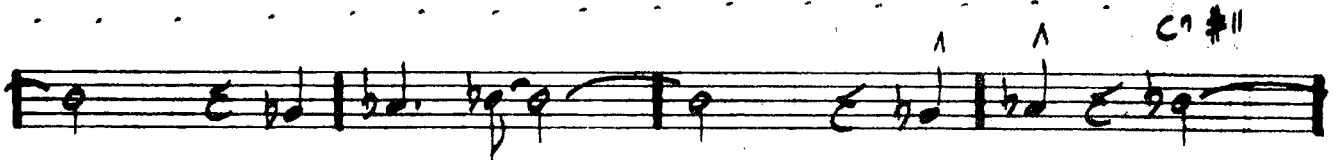
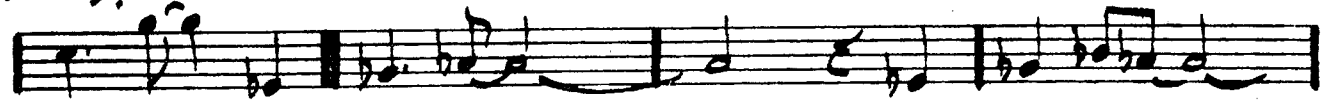

(C#11)

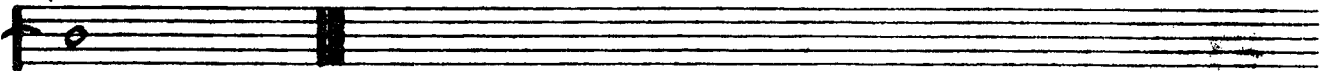

[SOLOS ON F7 sus4]

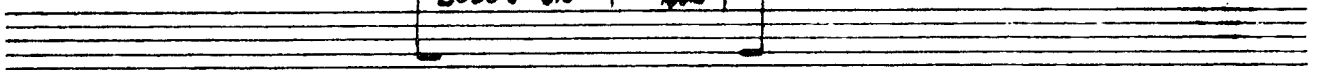

Rock  $\text{♩} = 104$

# PEACHES EN REGALIA

- FRANK ZAPPA

(DR. FILL)

~~S.~~

B-

- - F#- E

2

B-

A

A - F#- E

3  
SYS

BS

GUITAR & FLUTE (DUO):

(GUIT.)

(FLI) A G#- A G#- A G#- A G#-

(SYNTHESIZER)

C D Bb Eb Ab F

SAXES

(SYNTH) A B G C F D

E

(DRUM FILL)

D.S. al

ENDING VAMP

(MELODY)

(FLI) B- A G D- A F#- E

(CLAR.)

(BALLAD)

# PEACE

- HORACE SILVER

HORACE SILVER - "THAT HEALIN' FEELIN' "

(MED. WALTZ)  
TEMPO

# PEE WEE

— TONY WILLIAMS

Db maj7 Eb7/Db F7/Db D-7

Eb7 (#9) E7 #9 Gb maj7 #11 D-7

G7 sus4 G7 alt. F7 sus4 Db maj7 (#11)

Gb maj7 G7 sus4 G7 alt. F-11 Db maj7

Gb maj7 #11 Db7 sus4 F7/Db D-7

342. TONY WILLIAMS - "PEE WEE"  
MILES DAVIS - "SORCERER"

(REV.)

# PEGGY'S BLUE SKYLIGHT

CHARLES MINGUS

**A** G-7b5 C7 alt. F-(maj7)

F-(maj7) Bb-7 Eb+7

Abmaj7 D7 Db7 sus4

C7#9 B7 Bb7 Eb-7

Ab7 1. Dbmaj7 Gb-7b5

2. Dbmaj7 B Ab-7

Db7 G-7 C7 Fmaj7

F-7 Bb7 Ebmaj7

Abmaj7 D7 **C** Db7 sus4 C7#9

B7(13) Bb7 Eb-7 Ab7

Dbmaj7

(BOSSA)

# PENSATIVA

- CLARE FISCHER

-INTRO-

Gbmaj7 | G7#11 | Gbmaj7 | G7#11

Gbmaj7 | Eb7#9 | Dmaj7 | Ab9

Gmaj7(#11) | F#-7 | B7 | E-7 | A7 | Dmaj7

Db7 | 1. G7 | Gbmaj7 | G7/F

2. G7 | Gbmaj7 | Db-7 | Gb7

Cmaj7 | A-7 | Fmaj7 | Bb7

D-7 | G7 | Cmaj7 | B-7 | Bb7

D-7 | G7 | Cmaj7 | B-7 | Bb7

344.

FREDDIE HUBBARD - "THE NIGHT OF THE COOKERS - VOL. 1"

Amaj7 G#-7 F#-7 B-7 E7 b9

Amaj7 D-7 G7

Gb maj7 G7 #11 Gb maj7 G7 #11

Gb maj7 Eb7 #9 Dmaj7 Ab9

Gmaj7 #11 F#-7 B7 E-7 A7 Dmaj7

Db7 G7 Gb maj7 (G7 #11)

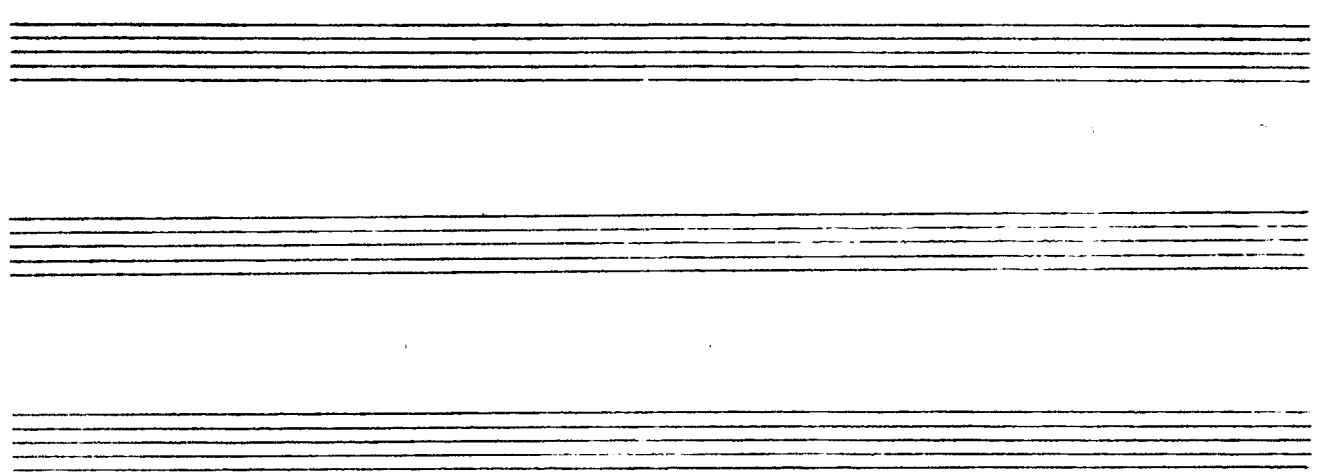

SWING  
(UP)

# PENT-UP HOUSE

- JIMMY ROLLINS

JIMMY ROLLINS - "SAXAPHONE COLOSSUS"

# PERI'S SCOPE

- BILL EVANS

~~(NO BLUES)~~ **FRANCING (NO BLUES)** - MILES DAVIS

MILES - "SOMEYAM MY PRINCE ..."

(FAST SWING)

# PINOCCCHIO

- WAYNE SHORTER

MILES DAVIS - "NEFERTITI"

(MED. W)

# PITHYCANTHROPUS ERECTUS

- CHARLES MINGUS

A

B

D.C

CHARLES MINGUS - REINCARNATION OF A LOVE BIRD

(1957)

# PLAYED TWICE

-THELONIOUS MONK

(EVEN 8th)

# PORTSMOUTH FIGURATIONS

- STEVE SWALLOW

(FAST 4/4)

E-7 Cmaj7 B-7

A-7 Fmaj7 E-7

/ / A-7 / / /

Gmaj7 Cmaj7 B-7 A-7 Fmaj7

E-7 Cmaj7 B-7 A-7 Fmaj7 E-7 (FINE)

GARY BURTON - "DUSTER"

(EFLUAD)

# PRELUDE TO A KISS

- DUKE

D7 G+7 C7 Fmaj7 B7 b9 E7  
 A7 b9 D-7 D-7 G+7 A-7 D7 #11  
 1. D-7 G+7 Cmaj7 A+7 2. D-7 G+7 C B7  
 Emaj7 C#-7 F#-7 b5 B7 G#-7 G0 F#-7 F7  
 Emaj7 C#-7 F#-7 b5 B7 # Emaj7 A7 b9 D-7 Eb-7 E-7 Eb7  
 D7 G+7 C7 Fmaj7 B7 b9 E7 A7 b9 D-7  
 D-7 G+7 A-7 D7 #11 D-7 G+7 C  
 D-7 G+7 A-7 D7 #11 D-7 G+7 C

DUKE - "70<sup>th</sup> BIRTHDAY"

"ELLINGTONIA, VOL 2"

"DUKE'S BIG 4"

(UP TEMPO)

# PRINCE OF DARKNESS

- WAYNE SHORTER

FINE

MILES DAVIS - "SORCERER"

# PUSSY CAT DUES

CHARLES MINGUS

(slow)

(INTRO)

D7 Bb7/F

D7 Bb7 Bb7/F

D7 Bb7 D7 Bb7

D7 Ab7 G7 C7

D7 Bb7 D7 B7 E-7 A7

F-7 Bb7 Eb Eb7 Ab A Eb7

[SOLWS ON Eb BLUES]

CHARLES MINGUS - "BETTER FIT IT IN YOUR SOUL"

# QUIET NOW

- DENNY ZEITLIN

A-7 Fmaj7 E7 A-7 D-7 G7 Cmaj7 - Bb7 A+7

Ab7 - G7 E7 A-7 D7(#11) Ebmaj7 Abmaj7 Db13

B-7 Gmaj7 F#7 B-7 E-7 A7 Dmaj7 - C7 B+7

Bb7 A7 F#7 - B-7 E7(#11) F#-7 B7 E-7 A7 A-7 D7(#11)

Gmaj7 C13 B-7 Bb7 Abmaj7 Db7 C-7 B7

A7 D7 C#-7 C7 B-6 E7

D.C. al

E-7 A-7 D-7 G7(9) E-7 A-7 Fmaj7 Bbmaj7 E7 Ebmaj7 Abmaj7 Dbmaj7 Cmaj7

(R&K)

# THE RAVEN

- K. Jarrett

-STEVE KUHN

(SAMBA) THE REAL GUITARIST (IN THE HOUSE)

STEVE KUHN - LIVE IN NEW YORK

S.K. - "CHICKENFEATHERS"

(BOSSA)

# RECORDAME

- JOE HENDERSON

(MED. UP)

# RE-INCARNATION OF A LOVEBIRD

-MINGUS

A

Section A musical notation. It consists of four staves of music in 4/4 time. The first staff begins with a G- chord and a triplet of eighth notes (F#, G, A). The second staff continues with Ebmaj7, A-7b5, and D7#9 chords. The third staff features Ebmaj7, C-7, and F7 chords. The fourth staff includes A-7b5, D7, G-, and A-7b5 D7b9 chords. There are various musical notations including eighth notes, quarter notes, and rests.

B

Section B musical notation. It consists of four staves of music in 4/4 time. The first staff begins with a G- chord and a triplet of eighth notes (F#, G, A). The second staff continues with Ebmaj7, A-7b5, and D7 chords. The third staff features Ebmaj7, C-7, and Db-7 chords. The fourth staff includes A-7b5, D7, G-7, and G- (der.) chords. There are various musical notations including eighth notes, quarter notes, and rests.

(C)  $\text{♩} = \text{♩}$  (TWICE AS SLOW)

G-7 C7 G-7 C7 Fmaj7 Bb9#11 Fmaj7 Bb7#11 (♩):

(D)  $\text{♩} = \text{♩}$  A TEMPO

Bb-7 Eb7 Abmaj7 (Db9) C-7 b5 F7b9

Bb-7 Eb7(b9) A-7 D7

# 4/4

D.C. al

A-7 b5 D7 b9 C-7 Db-7 A-7 b5

D7 G- G-

(SOLIS ALSO ON  $\text{♩}$ )

MINCUS - "RE-INCARNATION OF A LOVE BIRD"

# RED CLAY

- FREDDIE HUBBARD

(Rock)

FREE BLOWING:

(C-7) (Ab7)

(G7) (C-7)

(A) (RHYTHM SECTION:)

(4) C-7(11) Bb-7(11) Db7sus4 Eb7sus4 1. F7sus4 G7sus4 2. F7sus4 G7sus4

(B) (THEME:)

C-7(11) Bb-7(11) Db7sus4 Eb7sus4  
F7sus4 G7sus4 C-7(11) Bb-7(11)

Db7sus4 Eb7sus4 1. F7sus4 G7sus4 2. F7sus4 G7sus4

C-7(11) Bb-7(11) Db7sus4 Eb7sus4 F7sus4 G7sus4

(C)

C-7(11) Bb-7(11) Db7sus4 Eb7sus4 F7sus4 G7sus4

(D) (SOLOS:)

C-7 Bb-7 Eb7 Ab7sus4 Db7sus4 G7

362.

FREDDIE HUBBARD - "RED CLAY"  
"THE BADDEST HUBBARD"

(RICK 1=90)

# RESOLUTION

- MAHARISHI

Ab/A | : | Bb/A | : | A- | : |

D/A | : | A- | : | Bb/A | : |

Ab/A | : | Bb/A | : | A- | : |

D/A | : | A- | : | Bb/A | : |

Ab/A | : | Bb/A | : | A- | : |

D/A | : | A- | : | Bb/A | : |

END (SQUARE RING)

Ab/A

MAHARISHI - "BIRDS OF FIRE"

(Ballad)

# ROUND MIDNIGHT

- MONK

Eb- C-7 b5 F-7 b5 Bb7 alt. Eb-7 Ab7

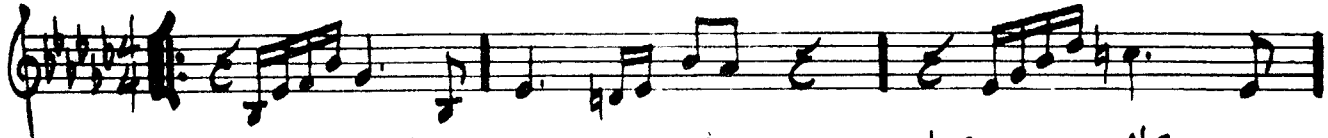

B-7 E7 Bb-7 Eb7 Ab-7 Db7 Eb-7 Ab7

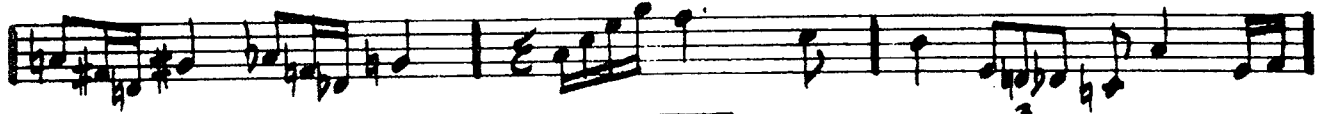

1. B7

Bb7

2. B7

Bb7

Eb-7

C-7 b5 F7 b9 Bb7 C-7 b5 F7 b9 Bb7

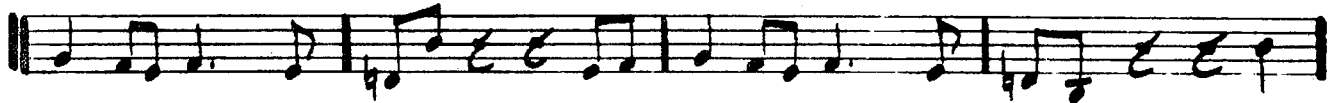

Ab-7 Db7 Gbmaj7 - Cb7 Bb7 Eb7 Db7 Cb7 Bb7

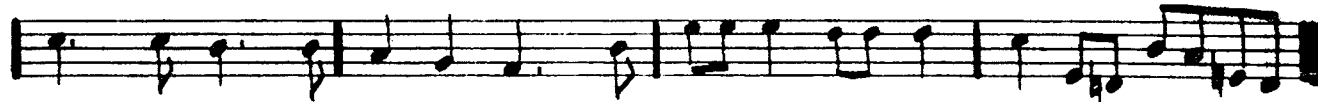

Eb- C-7 b5 F-7 b5 Bb7 alt. Eb-7 Ab7 B-7 E7 Bb-7 Eb7

Ab-7 Db7 Eb-7 Ab7 Cb7 Bb7 Eb-

MILES DAVIS - "ROUND MIDNIGHT"

"THE THELONIOUS MONK STORY"

(JAZZ WALTZ)

# SAGA OF HARRISON CRABFEATHERS

-STEVE KUHN

E-

Cmaj7

A-

E-

D-

Bbmaj7

G-

D-

Abmaj7

C-

Abmaj7

F-

C-

A SOLOS: E-7 (ABLIAN) C (hyd.) E-7

B D-7 (ABL) Bb (hyd.) D-7

C Ab (hyd.) D C-7 (ABL) Ab (hyd.) C-7

STEVE KUHN - "LIVE IN NEW YORK"  
S.K. - "CHICKENFEATHERS"

(AFTER SOLOS, P.C. or ♩)

# SAME SHAME

- BOBBY HUTCHERSON

366. BOBBY HUTCHERSON - "TOTAL ECLIPSE"

# SATIN DOLL

- DUKE ELLINGTON

D-7 G7 D-7 G7 E-7 A7  
E-7 A7 A-7 D7 Ab-7 Db7  
1. C E-7b5 A7b9 2. C D-7 D#7 E-7  
G-7 C7 Fmaj7 G-7 C7  
A-7 D7 E-7 A7 D-7 G7  
D-7 G7 E-7 A7  
A-7 D7 Ab-7 Db7 C (E-7b5 A7b9)  
FINE

DUKE - "70<sup>th</sup> BIRTHDAY"

"ELLINGTONIANA, Vol. 2"

# SCOTCH 'N' SODA

- GUARD

(MED. BOP) **SCRAPPLE FROM THE APPLE** - CHARLIE PARKER

G-7 C7 G-7 C7b9

Fmaj7 G-7 C7 Fmaj7 G-7 | 2. A-7 D7

2. F

A7 D7

G7 C7 G-7 C7b9

Fmaj7 G-7 C7 Fmaj7 G-7 C7b9 F

"CHARLIE PARKER - BE BOP - VOL. 3"

# SEA JOURNEY

- Chick Corea

(LATIN)

(LAST X)

RECORDED ON CHICK COHEN'S  
"PIANO IMPROVISATIONS I"  
AS "SONG FOR SALLY"

(EXC. 12)

# SELF PORTRAIT IN 3 COLORS

- CHARLES MINGUS

**INTRO**

**A** Bb-7 Eb7

COUNTERLINE 2X ONLY

Ab-7 Db7 Gbmaj7 Bmaj7

C-7 F+7

**B**

Eb-7 Ab7 maj4 Emaj7 Ebmaj7 A7 Emaj7

Ebmaj7 G-7 C7 F-7 Bb7

1. LAST X

F-7 Bbmaj7 Ebmaj7 Dbmaj7 C-7 b5 Bbmaj7 Ebmaj7

CHARLES MINGUS - "BETTER GET IT IN YOUR SOUL"

(FAST)  
JAZZ

# SEMBLENCE

- KEITH JARRETT

Two empty musical staves, one above the other, consisting of five lines each.

KEITH JARRETT - "FACING YOU"

# SEÑOR MOUSE

- Chick Corea

(FAST  
LATIN)

A

(LAST X)

1.

2.

1.

PLAY WHOLE FORM AGAIN AND THEN  
TAKE 2ND ENDING ON NEXT PAGE:

2.

2<sup>da</sup> x

A

(F#m)

SINE

376. CHICK CORBA - "RYAN OF THE 70<sup>th</sup> GALAXY"  
GARY BURTON & CHICK CORBA - "CRYSTAL DREAMS"

(107)

# SERENADE TO A CUCKOO

- ROLAND KIRK

**A**

**B**

**ENDING**

(MOD. UP)

# SEVEN COME ELEVEN

BEANY GOODMAN  
- CHARLIE CHRISTIAN

(USE BASS LINE AT A FOR SOLO INTRO - 8 BARS) (MELODY)

**A**

Ab

1.

2.

**B**

**C**

Ab

(FAST JAZZ)

# SEVEN STEPS TO HEAVEN

- MILES DAVIS

INTRO

Chord symbols: Fmaj7 Eb6 Fmaj7

Fmaj7 Bb7 E-7b5 A7 D-7 Ab7 G7

(G-7) (C7) Ebmaj7 E Fmaj7

Cmaj7 D-7 E-7 F-7 Bb7

Ebmaj7 Ab-7 Db7 Gbmaj7 G-7 C7

Fmaj7 Bb7 E-7b5 A7 D-7 Ab7 G7

(G-7) (C7) Ebmaj7 E Fmaj7

MILES DAVIS - "FOUR & MORE"

(MED. SWING)

# SHADES OF LIGHT

- HUBERT LAWS

HUBERT LAWS - "LAWS CAUSE"

(slow)  
303A

# THE SHADOW OF YOUR SMILE - JIMMY MANDRELL

F#-7      B7(a)-(b9)      E-7      A7

A-7      D7      Gmaj7      C/B

F#-7 b5      B7 alt      B7 b9      E-7      - -      E-7/b

C#-7 b5      F#7      B7 alt      B7

F#-7      B7(a)-(b9)      E-7      A7

A-7      D7      B-7 b5      E7 alt.

A-7      C-7      F7      B-7      F7      E7 alt      E7 b9

A7      Eb7      D7 alt      D7 b9      G6      (B7)

FINE

(PSEUDO BOSSA)  
(BLUES)

# SIDEWINDER

-LEE MORROW

(BASS)

D7 Eb7

(D7 Eb7) (BASS-CONTINUE SIMILE)

G7 Ab7

D7 Eb7 G-7b9 C7b9

F-7 Bb7

D7 Eb7 (FINE) (BREAK) (PICK-UP BILL)

(MED. SLOW)

# SING ME SOFTLY OF THE BLUES

- CARLA BLEY

INTRO

F7 B7b9 B7b9 F7 E7 E7

A7 D7 A7 D7

C7 Gb7 F7 B7b9 F7 Eb7

A7(9) D7#9 D7 F7 E7 Gb7

A7 G7 F7 E7

END:

RIT...  
A7 D7 F7 E7 A7

GARY BURTON - "DUSTER"

# SKATING IN CENTRAL PARK

- JOHN LEWIS

**A**

Cmaj7 G7 Cmaj7 G7 D-7 G7

Cmaj7 C+7 Fmaj7 B7 E-7 A-7

D-7 G7 Cmaj7 G7 C+7

1. 2.

(FINE)

**B**

F-7 F-7/E F-7/Eb F-7/D Ebmaj7 Eb/D

Eb/C Eb/Bb A-7 A-7/G F#-7/b5

F-7 F-7 D-7 G7

(Form: AABA)

D.C. & FINE

384.

BILL EVANS/JIM HALL - "UNDERCURRENT"

(SAMBA)

# SLOWLY GONE, BYGONE

DAVE SAMUEL

- INTRO -

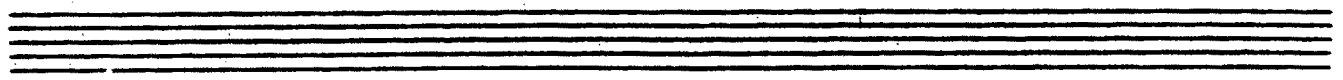

(Jazz) SOLAR — MILES DAVIS

MILES DAVIS - "WALKIN'"

(BALLAD)

# SOLITUDE

- JAZZ ELLINGTON

Chord annotations for the first staff:  $Dbmaj7$ ,  $Bb-7$

Chord annotations for the second staff:  $Eb7$ ,  $Eb-7$

Chord annotations for the third staff:  $Ab7$ ,  $Dbmaj7$ , 1.  $A+7$   $Ab7$ , 2.  $Dbmaj7$   $Db7$

Chord annotations for the fourth staff:  $Gbmaj7$ ,  $G^\circ$ ,  $DbG/Ab$ ,  $Ab-7$   $Db7$

Chord annotations for the fifth staff:  $Gbmaj7$ ,  $G^\circ$ ,  $DbG/Ab$ ,  $Bb7 b9$ ,  $Eb-7$ ,  $Ab+7$

Chord annotations for the sixth staff:  $Dbmaj7$ ,  $Eb-7$ ,  $E^\circ$ ,  $Dbmaj7/F$ ,  $G7 b5$ ,  $Gbmaj7$ ,  $Eb7$ ,  $Bb7$

Chord annotations for the seventh staff:  $Eb-7$ ,  $Ab7$ ,  $Dbmaj7$ ,  $(Eb-7 Ab7)$

Chord annotations for the eighth staff:  $Eb-7$ ,  $Ab7$ ,  $Dbmaj7$ ,  $(Eb-7 Ab7)$

FINE

"MASTERPIECES BY ELLINGTON"

(MED. JAZZ)  
WALTZ

# SOMEDAY MY PRINCE WILL COME - CHURCHILL

1.

2.

(BALLAD)

# SOME OTHER TIME

- BERNSTEIN,  
COMDEN, GREEN

BILL EVANS - "VILLAGE VANGUARD"  
GARY BURTON/RALPH TURNER - "MATCHBOOK"

Rock 12/120

# SOME SKUNK FUNK

-RANDY BRECKER

(HORNS)

(BASS)

(P.S. & ORGAN)

A

ROCK

(SIMILE - COL BAR #4)

(SIMILE - COL BAR #4)

1.

G/bb Db G/bb A/bb D7 #9

2.

SOLOS ON [A] & [C] - INSERT MELODY AT [B] DURING SOLO  
 AFTER SOLOS D.C. at [A]

- 1 > WITH CONGA
- 2 > ADD DRUMS
- 3 > " BASS (TIME ON G7#9)
- 4 > " GUITAR (COMP)

MIKE & RANDY BRECKER - "BRECKER BROTHERS"

# SOMETIME AGO - SERGIO MIHANOVICH

Cmaj7 G7 sus4 Cmaj7 G7 sus4

Cmaj7 G7 sus4 E-7 b5 A7

1. D-7 G7 E7 A-7

D7 Eb-7 Ab7 D-7 G7

2. D-7 G7 E-7 A7

D-7 G7 Bb7 A7

D-7 G7 Cmaj7 (D-7 G7)

FWE

ART FARMER / JIM HALL - "INTERACTION"

(♩=60  
8/8)

# SONG

- STU BALLEW

(E1 E2 | i E7)

(MED. LATIN)

# SONG FOR MY FATHER

- H. SILVER

HORACE SILVER - "SONG FOR MY FATHER"

# THE SONG IS YOU - KEAN/HAMMERSTEIN

Cmaj7 C<sup>o</sup> D-7 G7 E-7 A7 D-7 G7  
 (F-7 Bb7)

1. Cmaj7 E- G7 D-7 G7 D-7 b5 G7 E-7 A7 D-7 G7

2. Cmaj7 A7 D-7 G7 C6

Emaj7 F#-7 B7 Emaj7 A#-7 D#7

G#-9 C#7 F#7 B7 G7

Cmaj7 C<sup>o</sup> D-7 G7 Cmaj7 C7 Fmaj7 F-6

E-7 A7 D-7 G7 C6 (D-7 G7)

FINE

(ROCK)

# SON OF MR. GREEN GENES

- FRANK ZAPPA

**A**

**B** (SOLOS)

396.

FRANK ZAPPA - "HOT RATS"

(BALLAD)

# SOPHISTICATED LADY

- Duke

**A** 8.

Ab0 Ab minor

3  
Ab minor Ab minor

2.

**B**

Ab minor (Ch.) Ab minor Ab minor G minor

A7 D7 G7 Ab minor A7 D7 G minor

7.5.

A7 D7 G7 Ab minor A7 D7 G minor

Ab minor Ab minor

(FAST JAZZ)

# THE SORCERER

HERBIE HANCOCK

Empty musical staff

HERBIE HANCOCK - "SPEAK LIKE A CHILD"

MILES DAVIS - "SORCERER"

(MED. JAZZ)

# SO WHAT

- MILES DAVIS

xi

(BASS LINE EVA)

D-7 (DORIAN)

1.

2.

Eb-7 (DOR.)

D.S. al  $\text{♩}$

(D-7)

SOLOS ON ENTIRE FORM:

D-7	Eb-7	D-7
16	8	8

# SPACE CIRCUS (PART 1)

- CHICK COREA

(♭56)

3X: (MELODY TACET 1<sup>st</sup> X)

(ROCK)

# SPACE CIRCUS - PART II

- CHICK COREY

(ENTER ALL:)

1.

REPEAT UNTIL CUE (DR. FILL W/ FIGURE)

col bar # (1)

col (2)

ON CUE

2. (OPEN FOR SOLOS ON E-7)

D.S. al 2<sup>da</sup> ending

AFTER SOLOS D.S. al

RITARD . . . . . FINE

(MED. SWING) 8.

# SPEAK NO EVIL

-WAYNE SHORTER

404.

WAYNE SHORTER - "SPEAK NO EVIL"

D.S. al Fine ending

(EVEN ONLY)  
INTRO

# SPIRAL DANCE

- KEITH JARRETT

(OPEN VAMP FOR PIANO SOLO)

D.C. - THEN USE INTRO VAMP FOR SOLOS

(ENDING)

(FADE)

(BALLAD)

# SPRING IS HERE

- RODGERS/HART

Ab<sup>o</sup> Ab<sup>6</sup> Ab<sup>o</sup> Ab

C-7 b5 F7 Ab<sup>6</sup> C-7 F7 Bb-7 Eb7  
(2x: Bb-7 Gb7)

1. Abmaj7 F-7 Bb-7 C7 alt.

F- =. Bb7 Eb7

2. Abmaj7 F-7 B-7 E7 Bb-7 Eb7

C-7 F-7 Bb-7 Eb7 C-7 F-7 D-7 b5 Db-6

C-7 F-7 Bb-7 Eb7 Ab<sup>6</sup> Dbmaj7 Ab<sup>6</sup> (Bb-7 Eb7)

FINE

"BILL EVANS AT TOWN HALL - VOL. I"

(BALLAD)

# STAR-CROSSED LOVERS

-DUKE

# STELLA BY STARLIGHT

-VICTOR YOUNG

408.

MILES DAVIS - "MY FUNNY VALENTINE"  
"MILES IN CONCERT"

(FAST JAZZ)  
(C-MAJ)

# STEPS

- Chick Corea

CHICK COREA - "NOW HE SINGS, NOW HE SINGS"

(MED. SLOW SWING)

# STOLEN MOMENTS

- OLIVER NELSON

(SOLOS ON C MINOR BLUES)

Solo section of musical notation. Treble clef, 4/4 time signature. Chords: G+7, C-7, G+7, F7maj7, C-9.

410. OLIVER NELSON - "BLUES AND THE ABSTRACT TRUTH"

RIT. . . . .

(44)

# STOMPIN' AT THE SAVOY

EDDIE SARKIS  
CHICK LADD

Chord annotations include: (Ab7), D7maj7, Ab7, Dbmaj7, D7, Eb-7, Ab7, 2. Db6, Bb-7, Eb-7, Ab7, Db6, Db7, Gb7, G7, Gb7, B7, F#-7 b5, B7, E7, F7, E7, A7, Ab7, Dbmaj7, Ab7, Dbmaj7, D7, Eb-7, Ab7, Db6, Ab7.

ART FARMER - "LIVE AT THE HALF NOTE"

# STRAIGHT, NO CHASER

- MONK

THELONIOUS MONK - "WHO'S AFRAID OF THE BIG BAND MONK?"

MILES DAVIS - "MILES STONES"

(Rock 1000)

# STUFF

- MILES DAVIS

TIME ON D7#9

14

Db7 D7 B Bb9

(Bb) C7

Bb Db (#11)

C/bb

Db (TR)

C

G- Bb

G

D7 G

(G)

TIME ON D7#9

14

MILES DAVIS - "MILES IN THE SKY"

413.

(SWING)

# SUGAR

- STANLEY TURRENTINE

Chords: C-7 (A-9 b5) D-7 b5 G+7 C-7 (9)

Chords: G+7 C-7 C-7 (A-9 b5) D-7 (9)

Chords: G+7 C-7 (9) F-7 (9)

Chords: Eb7 (9) D-7 b5 G+7 Ab7 #11

Chords: G+7 C-7 (9) (D-7 b5)

STANLEY TURRENTINE - "THE BADDEST TURRENTINE"

(Bossa)

# SUMMER SAMBA

- MARCUS & PAUL SERGIO VALLE

(MOD. FAST)

# SWEDISH PASTRY

- BARRY KESSEL

BILL EVANS - "LIVE AT SHELLY'S MANNE-HOLE"

GERRY MULLIGAN TENTET - "WALKING SHOES"

(3/4)

# SWEET GEORGIA BRIGHT

- CHARLES LLOYD

Three empty musical staves, each consisting of five lines, are provided for further notation.

(Rock)

# SWEET HENRY

- STEVE SWALLOW

JACK GREGG

D F#-7/C# B- B-7/A G Cmaj7 D

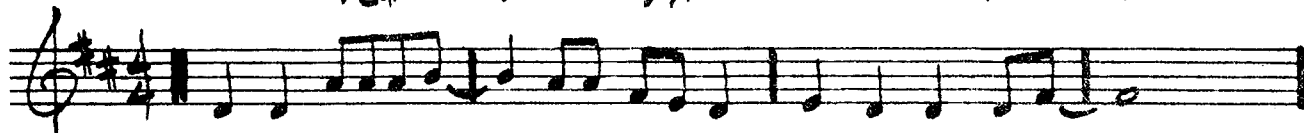

B- B-7/A E7/G# A G A7sus4 D

A/E E E/D D

A/C# E/B B E/B B7 E/B

D G/D D7 G E7/G# A7 A7

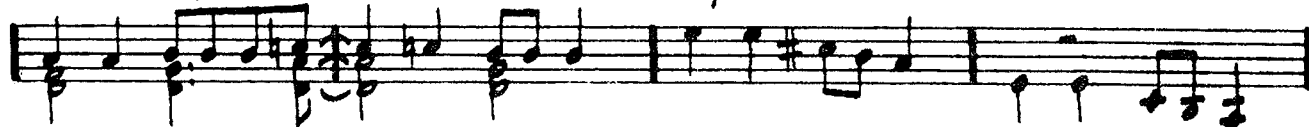

G/D D D/C C

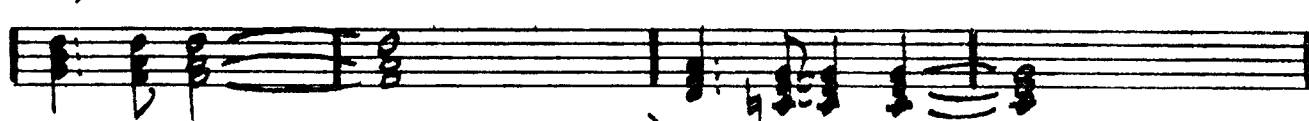

G/B D/A (VAMP) A D A7 D

D F#-7/C# B- B-7/A G Cmaj7 D

ENDING:

RIT. FINE

(Guitar)

# SWEET RAIN

- MICHAEL GIBBS

ENDING:

STAN GETZ - "SWEET RAIN"  
 MICHAEL GIBBS - "MICHAEL GIBBS"  
 GARY BURTON - "DUSTER"

# TAKE FIVE

— PAUL DESMOND

Eb-
Bb-7
Eb-
Bb-7

Eb-
Bb-7
Eb-
Bb-7
Eb-
Bb-7

Eb-
Bb-7
Eb-
Bb-7
Eb-
Bb-7

Cbmaj7
Ab-6
Bb-7
Eb-7
Ab-7
Db7

Gbmaj7
Cbmaj7
Ab-6
Bb-7
Eb-7

Ab-7
Db7
F-7
Bb7
Eb-
Bb-7

Eb-
Bb-7
Eb-
Bb-7
Eb-
Bb-7

Eb-
Bb-7
Eb-
Bb-7
Eb-
Bb-7

Eb-
Bb-7
Eb-
Bb-7
Eb-
Bb-7

Eb-

DAVE BRUBECK — "TIME OUT"  
 "GREATEST HITS"

# TAKE THE 'A' TRAIN

- ELLINGTON / STRAYHORN

C  $\frac{1}{2}$  D7 b5  $\frac{1}{2}$

D-7 G7 C 1.  $\frac{1}{2}$  2.  $\frac{1}{2}$  (C1)

F  $\frac{1}{2}$   $\frac{1}{2}$   $\frac{1}{2}$

D7  $\frac{1}{2}$  D-7 G7 G7#11

C  $\frac{1}{2}$  D7 b5  $\frac{1}{2}$

D-7 G7 C  $\frac{1}{2}$

$\phi$  C

DUKE - "70th BIRTHDAY"

# TAME THY PEN

- RICHARD NILES

(Jazz D)

**A**

B7 alt. / E-G

**B**

B7 alt. F#-7 (sus4)

F#-7 (sus4) E-7 (sus4) Ab lyd. (#5)

C maj7 F maj7 Bb lyd.

[FORM A-A-B]

-SYMES/JAMES

# THERE IS NO GREATER LOVE

(MED. EVEN 8/16)

# TELL ME A BEDTIME STORY

HERBIE HANCOCK

**INTRO**

Chords: Gmaj7, F#-7, Cmaj7, Bmaj7, Gmaj7, Emaj7, Cmaj7, F#-7, B+7, Emaj7, Eb7(#9), Dmaj7, C#-7, Cmaj7, Bmaj7, Gmaj7, Emaj7, Cmaj7.

BEDTIME STORY - P. 2

Chords: B7sus4, B7sus4, A7sus4, G#-7, Gmaj7, Db-7, Eb-7, E-7, F#-7, Gmaj7, F#-7, E-7, A7, Dmaj7, Cmaj7, Bmaj7, Gmaj7, Emaj7, Cmaj7, Bmaj7, Gmaj7, Emaj7, Cmaj7.

Chords: Emaj7, Cmaj7, Bmaj7, Gmaj7, Emaj7, Cmaj7, (Bmaj7).

[ENDING VAMP]

HERBIE HANCOCK - "FAT ALBERT ROTUNDA"

-WARREN/GORDON

(UP) **THERE WILL NEVER BE ANOTHER YOU**

# (Guitar) THEY CAN'T TAKE THAT AWAY FROM ME

(Bb7 sus4) Eb -- Gb0 F-7 Bb7 sus4  
 Bb-7 Eb7 1. Ab C7 (F7) Bb7 sus4  
 2. Ab Db7 Eb G- C7 G- C7  
 G- A+7 A-7 D7 G- C7 G-7 G-7b5 C7  
 F7 Bb7 sus4 Eb -- Gb0  
 F-7 Bb7 sus4 Bb-7 Eb7  
 Ab Bb7 c- Db7 Eb E0 F-7 Bb7  
 Eb (Bb7 sus4)

(MED. JAZZ ROCK)

# THINK ON ME

- GEORGE CABLER

(SLOW WALTZ) **THREE FLOWERS** - MCCOM TYNER

Ebmaj7 Dbmaj7 Ebmaj7 Dbmaj7

Ebmaj7 Dbmaj7 A-7 D7

1. Gmaj7 F7 Gmaj7 F7

Ebmaj7 D7 Ebmaj7 F-7 Bb7

2. Gmaj7 F7 Gmaj7 F7

Ebmaj7 D7 Ebmaj7 F-7 Bb7

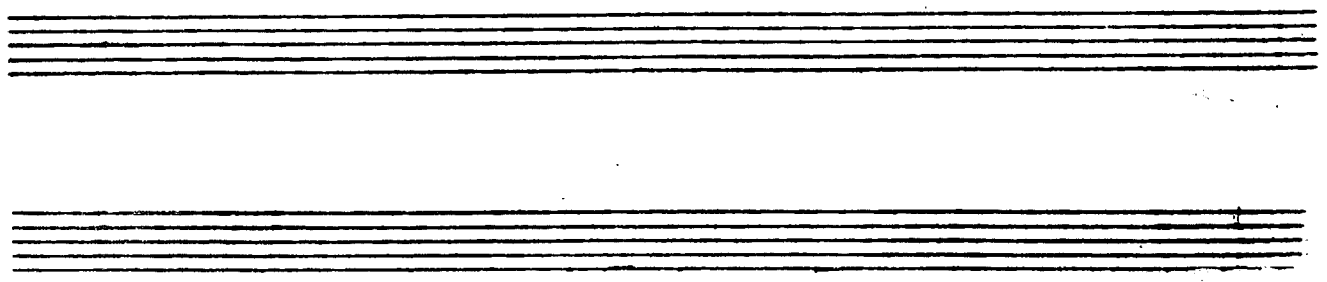

(MED. JAZZ)  
FAST

# TONES FOR JOAN'S BONES

- Chick Corea

430.

CHICK COREA - "INNER SPACE"

# TIME REMEMBERED

-BILL EVANS

Chords indicated above the staves:

- Staff 1: B-9, Cmaj7 (#11), Fmaj7, E-9
- Staff 2: A-7, D-7, G-7, Ebmaj7, Abmaj7
- Staff 3: A-9, D-9, G-7, C-7
- Staff 4: F-9, E-9, B-9
- Staff 5: Eb-9, A-11, C-9, F#-9
- Staff 6: B-9, G-9, Ebmaj7, D-9
- Staff 7: C-9

(FINE)

(Rock)

# TOUGH TALK

JAZZ  
CRUSADERS

JAZZ CRUSADERS - "2<sup>nd</sup> CRUSADE"

McFARLAND

# TRAIN SAMBA

(#D)

**A** G-7 C7 G-7 C7

G-7 C7 F7 Bb7 b9

Eb7(13) Ab7 G-7 C7

C-7 F7 Eb-7 Ab7(13)

F#-7 B7 Fmaj7 Emaj7 A7

E-7 A7 D-7 G7

C maj7 C-7 Ab7 G-7 C7

G-7 C7

D.C. al FINE

# TRISTE

A.C. JOBIM

Bossa)

A

Bb

Bbmaj7

Gbmaj7

B7

Bb

Bbmaj7

D-7

G7b9

C-7

A-7

D7

G-7

A7 alt.

Dmaj7

E-7

A7

D-7

G7

C-7

F7

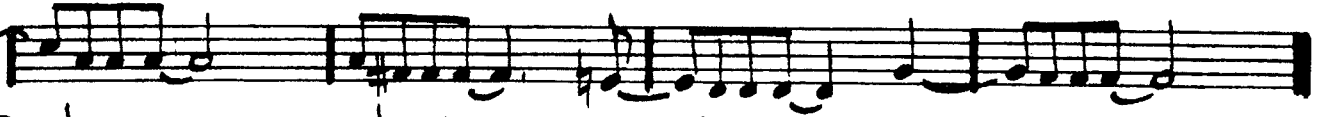

B

Bb

Bbmaj7

Bb-7

Eb7

Bb

Bbmaj7

F-7

Bb7

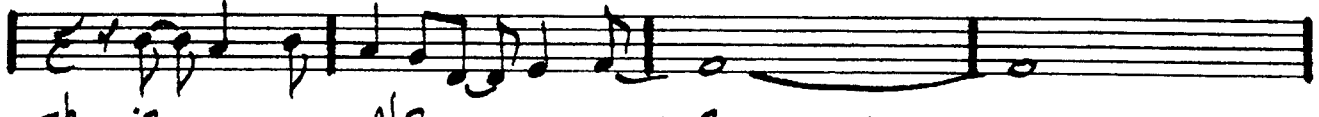

Ebmaj7

Ab7

D-7

G-7

C7

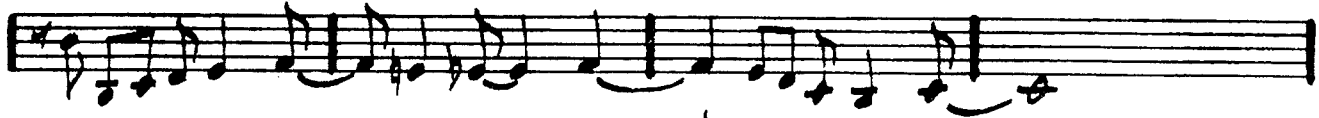

C-7

F7

Bb-7

Eb7

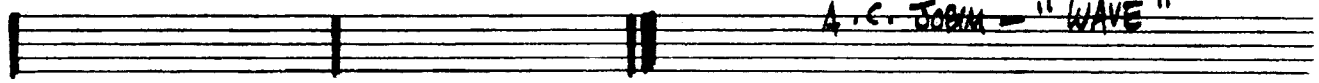

A.C. JOBIM - "WAVE"

(TUNE-UP)

# TUNE-UP

- MILES DAVIS

MILES DAVIS - "DAVIS"

"MILES DAVIS PLAYS JAZZ CLASSICS"

(BALLAD)

# TURN OUT THE STARS

- BILL EVANS

BILL EVANS/SIM HALL - "INTERMODULATION"  
 "BILL EVANS AT TOWN HALL - VOL. 1"

(EVEN STR) GUIT:

# UNQUITY ROAD

- PAT METHENY

# UP JUMPED SPRING

- FREDDIE HUBBARD

\*.  $Bb\text{maj}^7$   $G+^7$   $C-^7$   $F^7$

$G-^7$   $F-$   $E-^7 b5$   $A^7$

$D-^7$   $Eb\text{maj}^7$   $D-^7$   $Eb\text{maj}^7$

1.  $B-^7 b5$   $E^7$   $C-^7 b5$   $F^7$

2.  $C-^7$   $F^7$   $Bb\text{maj}^7$   $\text{FINE}$

$G-^7$   $C^7$   $F\text{maj}^7$   $D^7$

$Ab\text{maj}^7$   $G^7 \text{alt.}$   $C-^7$   $F^7$

FREDDIE HUBBARD - "THE ATLANTIC YEARS"

D.S. al 2<sup>nd</sup> ending

(SWING)

# UPPER MANHATTAN MEDICAL GROUP

- BILLY STRAINWATER

F-7 b5

Bb7(b9)

Eb-7

Ab7

Db7 Db6

1. Db maj7 3-1

Db-7

Gb7

G-7 b5

C7 b9

Fmaj7

=.

Ab-7 b5

Db7 b9

Gb-

Ab7

F-7 b5

Bb7 b9

Eb-7

Ab7

Db7

=.

Db6

=.

Db7

=.

Db6

=.

DUKE - "... AND HIS MOTHER CALLED HIM BILL"

# VASHIKAR

- CARLA DUBY

(MEDIUM - EVEN 9/16)

B Aeolian C/B C#° B Phryg. C/B

G#- B7 Alt B Dorian G-/B D Maj7 Bb-

B/Bb Db/B Bb alt. (Phrygian) Bb  
fine

TOMMY WILLIAMS LIFETIME - "EMERGENCY VOL. I"

GARY BURTON / STEVE SWALLOW - "HOTEL HELLO"

PAUL BLEY - "FOOTLOOSE"

# VERY EARLY

- BILL EVANS

(MED. WALTZ)

**A** Cmaj7 Bb7 Ebmaj7 Ab7

Dbmaj7 G7 Cmaj7 Bb7

Dmaj7 A-7 F#-7 B7

E-9 Ab7 Dbmaj7 1. G7 2. G+7

**B** Bmaj7 Ab7 Dbmaj7 Bb7

Bmaj7 G7 Cmaj7 Ab7

Dbmaj7 G7 Cmaj7 A7

D-7 E-7 Fmaj7 G7 D-7 E-7 Fmaj7 G7

Cmaj7 Abmaj7 Bbmaj7 Gmaj7 Bmaj7

ENDING

# VIRGO

WAYNE SHORTER

Fmaj7 Bb-7 Eb7 D-7b5 Bb13 Amaj7  
A-7 F-7 Bb7 E-7b5 Eb13 D7maj7  
D-7 C-7 F7 Eb7 D7 G-7 Ab7  
Dbmaj7 D-9 G7 G-7 C#-7 F#7  
Fmaj7 Bb-7 Eb7 D-7b5 Bb13 Amaj7  
A-7 F-7 Bb7 E-7b5 Eb13 D-7 Db+7  
C-7 F7 Bbmaj7 E+7 A+7 D-7 G-7 C7  
(FINE)

WAYNE SHORTER - "NIGHT DREAMER"

444.

# WAIT TILL YOU SEE HER

- RODGERS/HART

F-7 Bb7 Ebmaj7 C-7

F-7 1. Bb7 Ebmaj7

2. D7 G-7

A7b5 D7 G-7

C-7 D7 G-7 C9

F-7 Bb7 Eb6 G-7/D

C-7 C-7/Bb A-7b5 Ab07

Eb/G Gb07 Bb7/F E07

F-7 Bb7 Eb6

FINE

(MED)

# WALKIN'

-CARPENTER

-INTRO-

A

2. (INTO SOLOS)                      ENDING: PLAY [A] THEN D.C. AL FINE

446.

MILES DAVIS - "FOUR & MORE"

(MED. ROCK)

WALTER L.

- GARY BURTON

Four sets of empty musical staves, each consisting of a treble clef staff and a bass clef staff.

GARY BURTON - "CARNEGIE HALL"

# WALTZ

- PAT METHENY

(EVEN OLD BALLAD)

A

B

448.

PAT METHENY - "BRIGHT SIZE LIFE" (ECM)  
(RETITLED: SIRABHORN)

(up) **WALTZ FOR A LOVELY WIFE** - PHIL WOOD

Three empty musical staves.

(JAZZ WALTZ)

# WALTZ FOR DEBBY

- BILL EVANS

Fmaj7 D-7 G-7 E7 A7

D7 G7 C7 F7 Bbmaj7

1. G-7 C7 C7/bb A-7 D7 G-7 C7

2. B-7 E7 Amaj7

G-7 C7 A-7 D7 G-7 A7

D-7 F7 Bbmaj7 A7 D-7 E7

A-7 Ab7 G-7 Gb7

3. Bb6 Eb7 A-7 D7 B-7 E7

A-7 Bbmaj7 Eb7 A-7 Ab7

A-7 Ab7 G-7 C7

F6

450.

"THE BILL EVANS ALBUM"  
BILL EVANS - "VILLAGE VANGUARD SESSIONS"

(MED.)

# WALTZIN'

- VICTOR BRASIL

(C-7)

F-7      Bb7 sus4      Ebmaj7      Abmaj7

Dbmaj7      G7      Cmaj7      D-7      D#-7      E-7

F-7      Bb7      Ebmaj7      Abmaj7

Dbmaj7      G7      Cmaj7

B-7      E7      A-7      D7

Gmaj7      E-7      F#-7/8      B7

D-7      G7 sus4      G7      Gbmaj7 (#11)

# WAVE

- JOBIM

(BOSSA)

INTRO

D-7 G13

Dmaj7

Bb07

A-7

D7(b9)

Gmaj7

G-6

F#13

F#+7

B9

B7(b9)

B-7/E

E7

Bb9

A7

D-7

G13

1.

2.

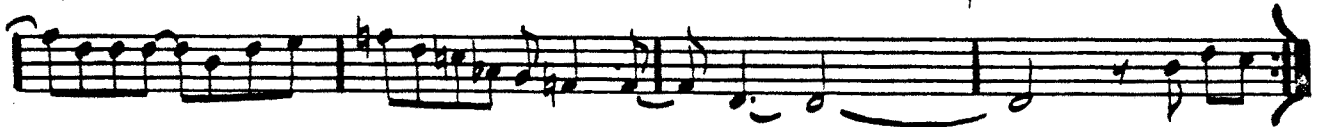

G-7/Bb - 3 -

C9/Bb - 3 -

Fmaj7/A

F-7/Ab

Bb/Ab - 3 -

Ebmaj7/G

A7b9

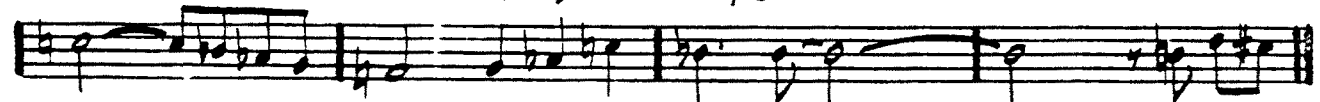

Dmaj7

Bb07

A-7

D7(b9)

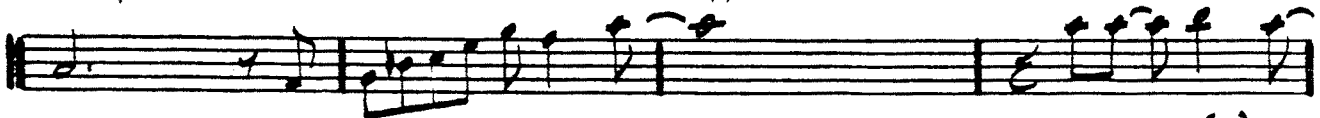

Gmaj7

G-6

F#13

F#+7

B9

B7(b9)

B-7/E

E7

Bb9

A7

D-7

G13

2.

452.

ANTONIO CARLOS JOBIM - "WAVE"

~~(#2)~~ **WELL YOU NEEDN'T** - THELONIOUS MONK

MONK - "THE THELONIOUS MONK SEPTET"  
"THE THELONIOUS MONK STORY"  
"MILCS DAVIS PLAYS JAZZ CLASSICS"

(MED. VP)

# WEST COAST BLUES

-WES MONTGOMERY

ALT. SOLO CHANGES →

Chords:  $Bb7$ ,  $Ab7$ ,  $Bb7$ ,  $Bb7$

Chords:  $B-7$ ,  $E7$ ,  $Eb7$ ,  $Bb-7$ ,  $Eb7$ ,  $Eb-7$ ,  $Ab7$

Chords:  $Bb7$ ,  $D-7$ ,  $G7$ ,  $Db-7$ ,  $Gb7$ ,  $F7$ ,  $C-7$ ,  $F7$

Chords:  $Eb7$ ,  $Bb7$ ,  $C-7$ ,  $F7$ ,  $Bb$ ,  $Db7$ ,  $Gbmaj7$ ,  $Bmaj7$

Four empty musical staves for additional notation.

(FIRST) **WHAT AM I HERE FOR** - DUKE

Cmaj7      C#0      D-7      G7 #11  
  
 G-7      C7      Fmaj7      E7  
  
 A-7      D7      D-7      Db7  
  
 Cmaj7      C#0      D-7      G7 #11  
  
 G-7      C7 (b9)      Fmaj7      Bb7  
  
 Cmaj7      C#0      D-7      G7      F#-7b5      B7b9  
  
 - F-7 - D7      - - Dbmaj7 -      - - - - C

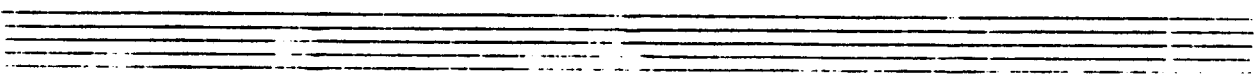

- MICHEL LEGRANDE

# WHAT ARE YOU DOING THE REST OF YOUR LIFE

(BALLAD)

8. A- A-(maj7) A-7 A-6

Fmaj7 E-7 D-7 B-7b5

1. B-7/E E7 2. Amaj7

B-7 b5 E9 Amaj7 B-7 b5 E9 Amaj7

Ab-7 Db7(b9) Gbmaj7 G-7 C7(b9) Fmaj7

B-7/E E7 F6 D- E7

Fmaj7 F7(b9) A-/E B-7 E7

Fmaj7 F7(b9) A-/E B-7 E7

A- (B-7 b5 E7 b9)

A- (B-7 b5 E7 b9)

FINE

(BRIGHT "B")

# WHAT WAS

- CHICK CREIA

[INTRO]

(ENDING ONLY: ) ( ) → ( )

A

WHAT WAS - P. 2

**B**

SOLOS ON **A** & **B** ENDING: PLAY INTRO TWICE, THEN LAST 4 BARS OF INTRO TWICE, THEN PLAY THE 3 HELD NOTES.

CHICK COREA - "NOW HE SINGS, NOW HE SINGS"

# WHAT IS THIS THING CALLED LOVE

- COLE PORTER

(SALVO)

FINE

460. BILL EVANS - "PORTRAIT IN JAZZ"

# WHEN I FALL IN LOVE

- HEYMAN/YOUNG

Handwritten musical score for "When I Fall in Love" in E-flat major. The score consists of two first endings and a final ending. The first ending leads to the second ending, and the final ending concludes the piece. Chord progressions are written above the notes, and some notes have fingerings indicated below them.

Chord progressions for the first ending:  
Ebmaj7 C+7 F-7 Bb7 Ebmaj7 (Ab7 Db7 C7) F+7 Bb7  
Ebmaj7 Ab7 Db7 C7 F7 B9 Bb7

Chord progressions for the second ending:  
1. Ebmaj7 A7 Abmaj7 Db7 G-7 Abmaj7 G-7 Bb C7 alt.  
F-7 D7 alt. Db7 C7 F-7 C+7 F-7 Bb7

Chord progressions for the final ending:  
2. Ebmaj7 A7 alt. Abmaj7 D9 G-7 C7 alt. F-7 Db7  
Ebmaj7 (Ab7 Db7 C7) B7 Bb7 Eb6 (F-7 Bb7)

Final ending: FINE

SAM RIVERS - "A NEW CONCEPTION"

- FISHER/SEGAL

(BALLAD)

# WHEN SUNNY GETS BLUE

G-7 Cmaj7 Bb-7 Eb7 Fmaj7 G-7

A-7 D7 B-7 b5 / Bb-7 Eb7 F6/A / Ab-7 Db7

G-7 / C7 Bb7 1. A-7 D7(b9) 2. E-7 A7(b9)

Dmaj7 E-7 F#-7 B7(#9) E-7 A7(b9) Dmaj7

D-7 G+7 Cmaj7 A-7 Fmaj7 / D-7 G7 G-7 C7

D.S. al

G-7 C7 alt. Fmaj7 Gb7 G-7 Gb7

Fmaj7

(BALLAD)

# WHERE ARE YOU

- JIMMY McHUGH

FINE

SONNY ROWINS - "THE BRIDGE"

(MED. WALTZ)

# WILD FLOWER

- WAYNE SHORTER

- Staff 1: Bbmaj7, Ab-7, A7(b9)
- Staff 2: D-7
- Staff 3: Bbmaj7, Ab-7, A7(b9)
- Staff 4: D-7
- Staff 5: G-7, C-7, F7
- Staff 6: Bbmaj7, Ebmaj7
- Staff 7: G-7, C7(b9)
- Staff 8: F-7, E7(#9)

WILD FLOWER - P.2

E♭maj7

∴

A♭-7

A7 (♭9)

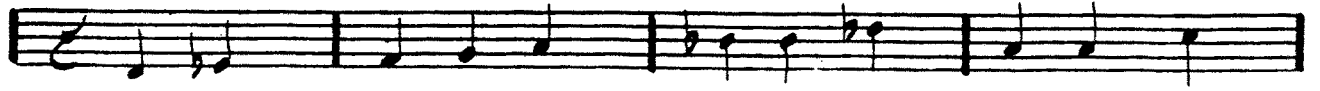

D-7

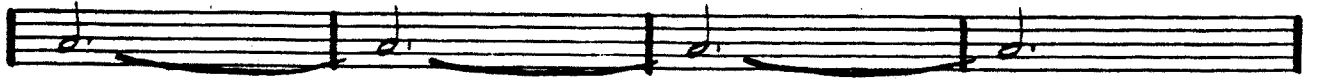

B♭maj7

∴

A♭-7

A7 (♭9)

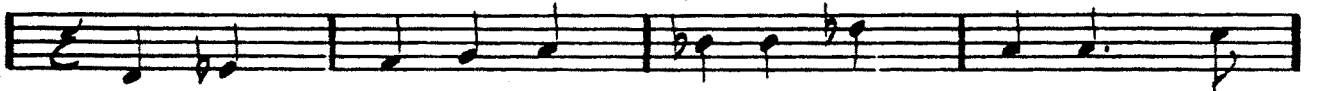

D-7

∴

∴

∴

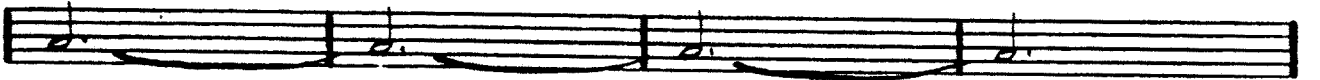

G-7

∴

C-7

F7

B♭maj7

E♭7

∴

∴

A♭maj7 (#11)

∴

A7 (♭9)

E♭7

D-7

∴

∴

∴

WAYNE SHORTER - "SPEAK NO EVIL"

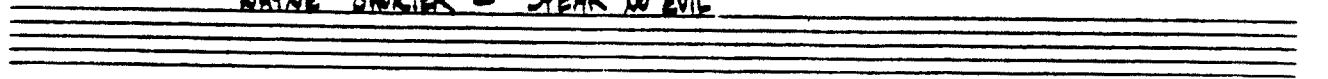

(MED. UP)

# WINDOWS

- Chick Corea

ENDING: || Bb maj7 | C-7 |  $\frac{F}{\#}$  (FADE)

467.

CHICK COREA - "INNER SPACE"

(ROCK)

# WINGS OF KARMA (EXCERPT)

- MAHAVISHNU

(MED. JAZZ)

# WITCH HUNT

- WAYNE SHORTER

INTRO:

WAYNE SHORTER - "SPEAK NO EVIL"

(FINE ON AB-11)

(UP)

# WOODY'N YOU

- DIZZY GILLESPIE

G-7 b5

C7 #9

F-7 b5

Bb7 #9

Eb-7 b5

Ab7 #9

Dbmaj7

Ab7

1 Db6

2. Dbmaj7 / F (G-7 b5)

Ab-7

Db7

Ab-7

Db7

Ab-7

G7

Gbmaj7

Bb-7

Eb7

Bb-7

Eb7

Bb-7

A7

Ab7

G-7 b5

C7 #9

F-7 b5

Bb7 #9

Eb-7 b5

Ab7 #9

Dbmaj7

Ab7

Db6

"MILES PLAYS JAZZ CLASSICS"

DIZ - "HAVE TRUMPET, WILL EXCITE"

(fast swing)

# YES OR NO

- WAYNE SHORTER

D.S. al 2<sup>nd</sup> ending

WAYNE SHORTER. "JU-JU"

471.

(BALLAD)

# YESTERDAY

- LENNON/McCARTNEY

F G Bb F \* F LYRA

E-7 A7 D- - - D-/C Bbmaj7 C7

F - - E- D-7 G7 Bb F

E-7 A7 D- C Bbmaj7 - C7

E-7 A7 D- C Bbmaj7 - C7 F

F E-7 A7 D- - - D-/C Bbmaj7 C7

F - - E- D-7 G7 Bb F

D.S. al FINE

D- G Bb F

ENDING

RITARD. . . . . FINE

(BALLAD)

# YESTERDAYS

- JEROME KERN

Chords and notation details:

- Staff 1: Chords D-, E-7 b5, A7 b9, D-, E-7 b5, A7 b9.
- Staff 2: Chords D-, D-/C#, D-/C, B-7 b5, E7.
- Staff 3: Chords A+7, D7, G7, C7.
- Staff 4: Chords C-7, F7, Bbmaj7, Ebmaj7, E-7, 1. Eb7.
- Staff 5: Chords 2. Eb7, D-, (Eb7).

MJQ - "THE MODERN JAZZ QUARTET"

(Rock)

# YOU ARE THE SUNSHINE OF MY LIFE

- STEVIE WONDER

**INTRO**

Chords: Cmaj7, G/F, E-7, A7b9, D-7, G7, C, D-7, G7 sus4, Cmaj7, D-7, G7, Cmaj7, D-7, G7, Cmaj7, D-7, G7, B-7b5, E7 alt., Amaj7, B-7, E7, A-, A-(maj7), A-7, D7, D-7, G7

474.

(WHOLE TUNE MODULATES UP 1/2 STEP)

(MED.) **YOU ARE TOO BEAUTIFUL** - RODGERS/HART

D-7 G7 E-7 A7 alt. D-7 G7 alt. Cmaj7 - E-7 Eb7

D-7 - F-7 Bb7 A-7 D7 | 1. D-7 G7 E-7 A7 b9

2. D7 - D-7 G7 C6 Fmaj7 F#0 C/G A7

D-7 G7 Cmaj7 B-7 b5 E7 b9 A- A-(maj7)

A-7 D7 D-7 G7 D-7 G7 E-7 A7 alt.

D-7 G7 alt. Cmaj7 D-7 - F-7 Bb7 A-7 D7

D-7 G7 C6

FWB

(3/4)

# YOU DON'T KNOW WHAT LOVE IS - RAYE/DEPAUL

F-7 Db9 C7b9 F- C7b9 Db7

G-7 b5 C7b9 F-6 Ab7 1. Db7 G-7 b5 C7b9

2. Db7 C7b9 F-6 Bb-7 Eb7 Ab maj7

Bb-7 Eb7 ~~with~~ Ab maj7 D-7 G7 C maj7

Db9 C7 b9 F-7 Db9 C7 b9

F- C7 b9 Db7 G-7 b5 C7b9 F-6 Ab7

Db7 C7 b9 F-6

SONNY ROLLINS - "SAXAPHONE COLOSSUS"

MILES DAVIS - "WALKIN'"

# YOU TOOK ADVANTAGE OF ME - ROGERS/HART

Ebmaj7 Eo7 F-7 Bb7 G-7 Gb7 F-7 Bb7

Ebmaj7 Eb7 Abmaj7 Ab-b Ebmaj7 Bb7 Eb (2x: G-)

C- D7 G7 C7 F7 Bb7 Ebmaj7

C- D7 G7 C7 F7 Bb7 F-7 Bb7

Ebmaj7 Eo7 F-7 Bb7 G-7 Gb7 F-7 Bb7

Ebmaj7 Eb7 Abmaj7 Ab-b Ebmaj7 Bb7 Eb

FWE

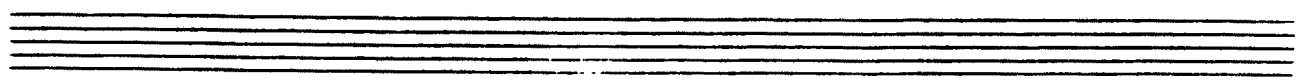
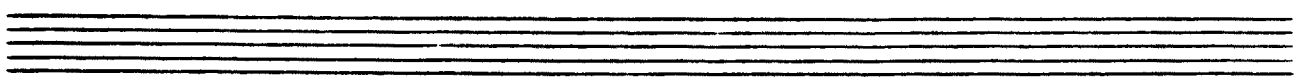

TRIS:

**A**

[DOUBLE TIME]

**B**

(USE HOLD ON MELODY ONLY)

(TEMPO I:)

Four empty musical staves.

(OUT.)

- PAT METHENY

(VERY RUBATO)

A

B

C

Two empty musical staves.

480.

(GUIT.)

# MIDWESTERN NIGHTS DREAM

- PAT METHENY

PAT METHENY - "BRIGHT SIZE LIFE" (ECHO)

481.

# SPAIN

- CHICK COREA

**INTRO** (FROM THE "CONCERTO DE ARANJUEZ" BY JOAQUIN ROSSIGO)

VERY RUBATO:

B- A B-  
E- G F#7 B-  
G F#- E- A7sus4  
D° Dmaj7(13) G7 F#7 B-

**A**  $\text{♩} = 96-116$

(-X.)

LAST X!  
D.C. A  
AL FINE

B

2.

C

