THE GODFATHER (LOVE THEME)
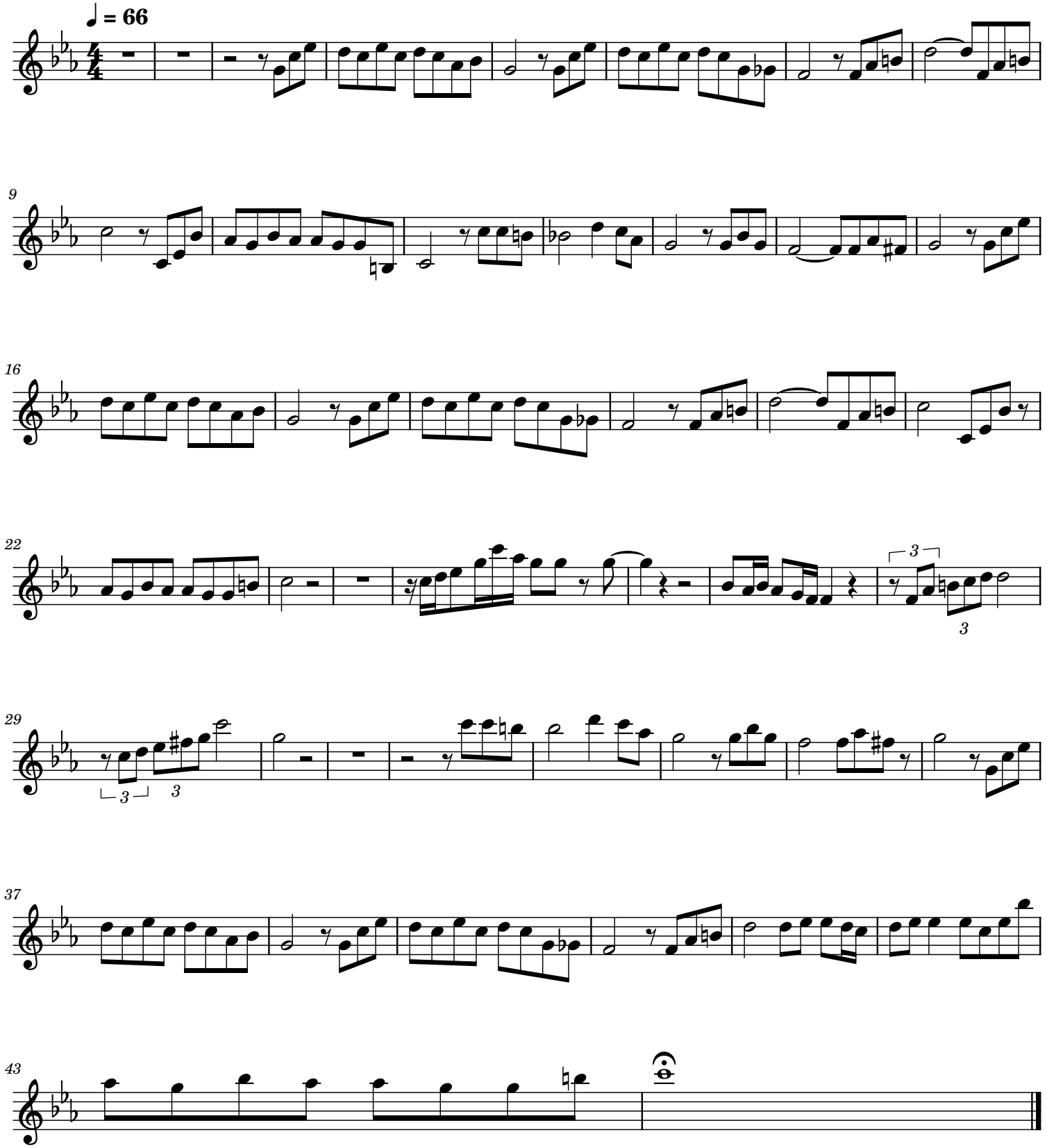
by NINO ROTA arr. by Esteban Reyes