(Sittin' on) the Dock of the Bay

Steve Cropper and Otis Redding

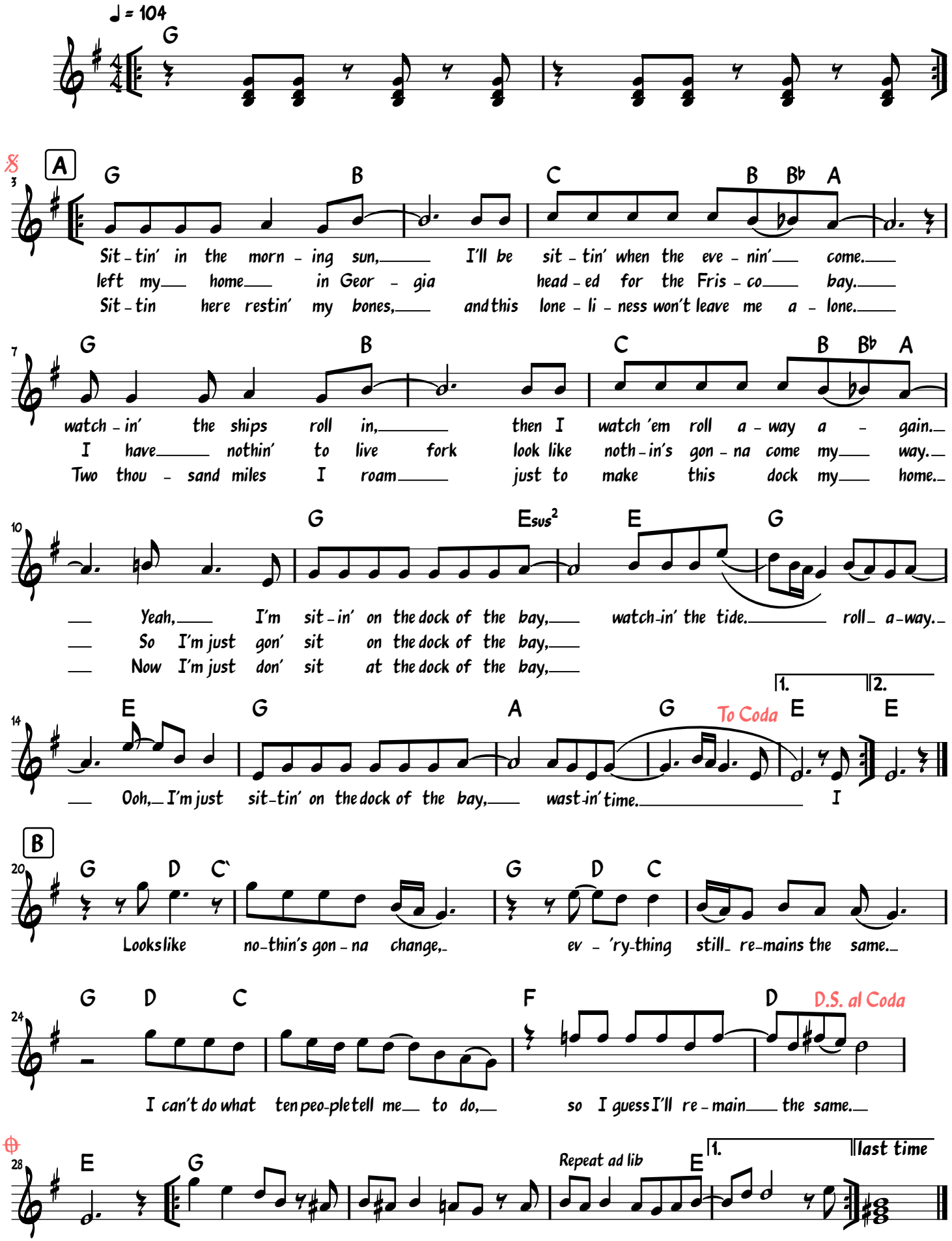

1968