

# SPACES

## VI

### JAZZ SOLOS

BY

JOHN COLTRANE  
MILES DAVIS  
CHICK COREA  
WES MONTGOMERY  
MILT JACKSON

CHARLIE PARKER  
CLIFFORD BROWN  
KEITH JARRETT  
JOE PASS  
HERBIE MANN  
& OTHERS...

REVISED  
EDITION

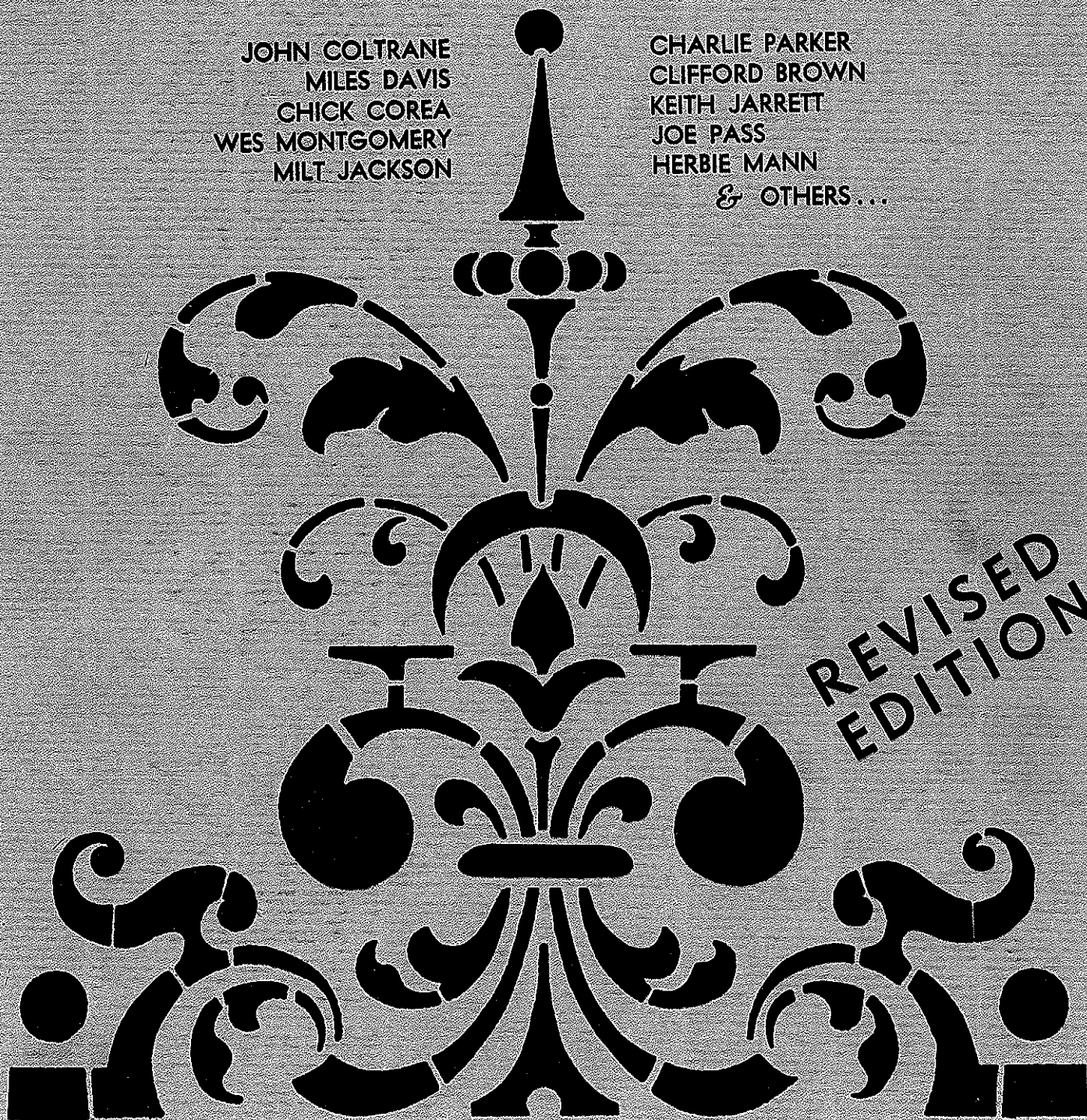

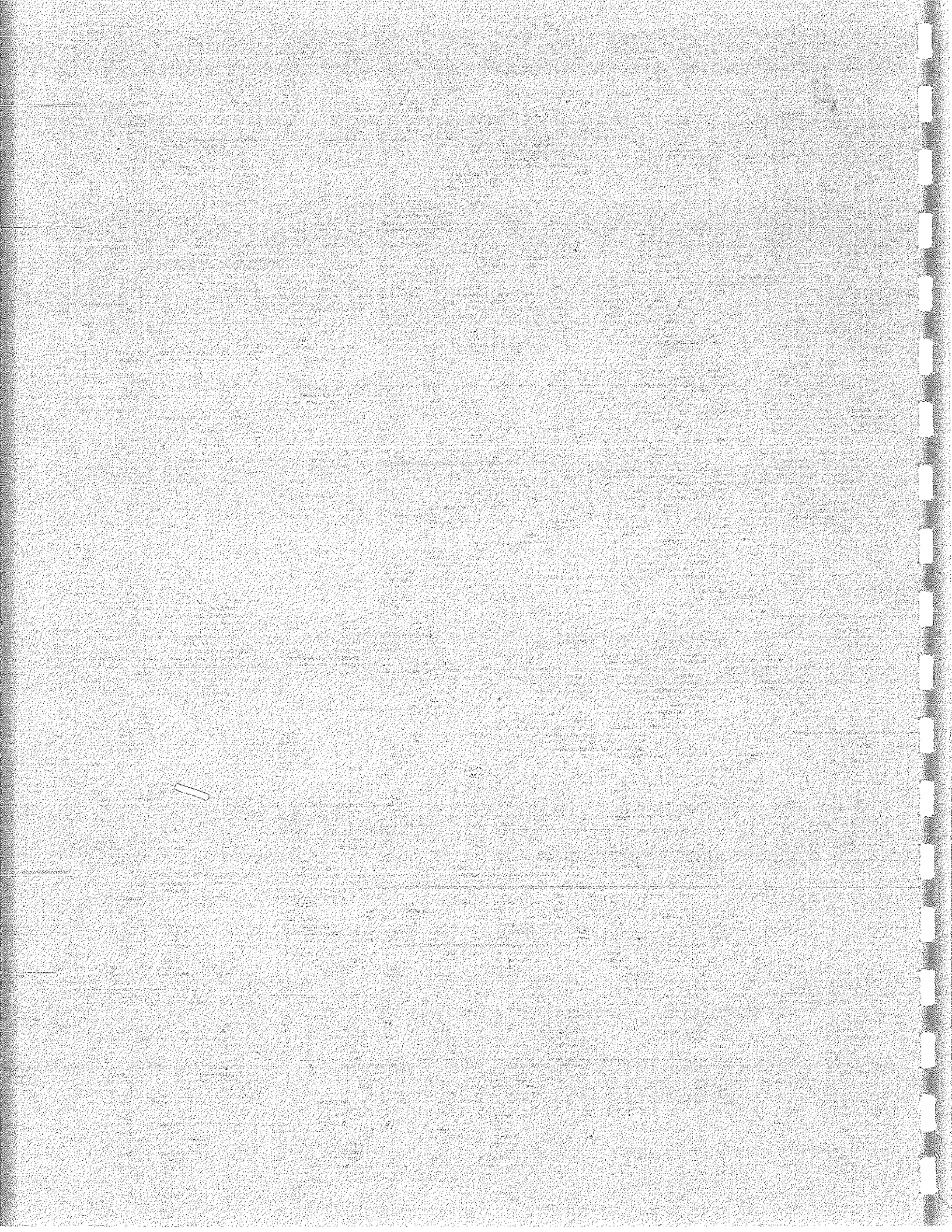

# SPACES

JAZZ LIBRARY

|                   |                                  |
|-------------------|----------------------------------|
| <b>SPACES I</b>   | <b>Jazz Classics</b>             |
| <b>SPACES II</b>  | <b>Contemporary Funk Jazz</b>    |
| <b>SPACES III</b> | <b>Jazz Mixed Bag</b>            |
| <b>SPACES IV</b>  | <b>Compendium of Jazz Tastes</b> |
| <b>SPACES V</b>   | <b>Bebop</b>                     |
| <b>SPACES VI</b>  | <b>Solos</b>                     |

The **SPACES** Library includes all of

"THE REAL BOOK"

"THE MONSTER" Volume I

"THE MONSTER" Volume II

"ESKIMO JAZZ" with "ESKIMO PIE"

"JUST GOOD TUNES"

ORIGINAL "SPACES" Volumes I & II

"ADVENTURES IN JAZZ" Volumes I & II

"SOLOS"

Plus much much more

EDITED: NO REPEATS, NO DUPLICATIONS...

1944

1944

1944

1944

1944

1944

# INDEX

## SAXOPHONE SOLOS

|                |                            |    |
|----------------|----------------------------|----|
| John Coltrane  | BLUES TO YOU.....          | 1  |
|                | BLUE TRAIN.....            | 2  |
|                | COUNTDOWN.....             | 6  |
|                | GIANT STEPS.....           | 10 |
|                | LOVER.....                 | 16 |
|                | MOMENT'S NOTICE.....       | 21 |
|                | MY SHINING HOUR.....       | 24 |
|                | OLEO.....                  | 27 |
|                | PROMISE, THE.....          | 30 |
|                | TAD'S DELIGHT.....         | 31 |
|                | TUNE UP.....               | 33 |
|                | STRAIGHT, NO CHASER.....   | 36 |
| <br>           |                            |    |
| Charlie Parker | BONGO BEEP.....            | 37 |
|                | CHEROKEE.....              | 38 |
|                | CRAZEOLGY.....             | 42 |
|                | EMBRACEABLE YOU.....       | 43 |
|                | GROOVIN' HIGH.....         | 45 |
|                | JUST FRIENDS.....          | 48 |
|                | K.C. BLUES.....            | 49 |
|                | MERRY-GO-ROUND.....        | 50 |
|                | NIGHT IN TUNISIA.....      | 52 |
|                | NOW'S THE TIME.....        | 53 |
|                | ORNITHOLOGY.....           | 54 |
|                | PARKER'S MOOD.....         | 57 |
|                | QUASIMODO.....             | 59 |
|                | RELAXIN' AT CAMARILLO..... | 61 |
|                | SHE ROTE.....              | 62 |
| <br>           |                            |    |
| Sonny Rollins  | AIREGIN (tenor).....       | 63 |
|                | KEEP HOLD OF YOURSELF..... | 66 |
|                | ST. THOMAS.....            | 70 |
|                | TUNE UP.....               | 73 |
| <br>           |                            |    |
| Lester Young   | JUST YOU, JUST ME.....     | 78 |
|                | MEET YA HERE FOR LOVE..... | 79 |
|                | OPENER, THE.....           | 81 |
| <br>           |                            |    |
| Jimmy Forrest  | BLACK FOREST.....          | 82 |
|                | THESE FOOLISH THINGS.....  | 85 |
| <br>           |                            |    |
| Stan Getz      | CON ALMA.....              | 88 |
|                | EARLY AUTUMN.....          | 90 |
| <br>           |                            |    |
| Sonny Stitt    | RAY'S IDEA.....            | 91 |
|                | TUNE UP.....               | 94 |

SAXOPHONE SOLOS -cont.

Cannonball Adderly  
Gary Bartz  
George Coleman  
Ornette Coleman  
Coleman Hawkins  
Tubby Hayes  
Jimmy Heath  
Joe Henderson  
Johnny Hodges  
Lee Konitz  
Harold Land  
Carmen Leggio  
Jackie McClean  
Pharoah Sanders

MINORITY.....99  
RISE.....101  
MINOR BLUES.....103  
ROUND TRIP.....104  
BODY & SOUL.....108  
SOON.....110  
ALL THE THINGS YOU ARE.....118  
RECORDA-ME.....120  
PASSION FLOWER.....122  
SUB-CONSCIOUS-LEE.....124  
UMMH.....125  
FRUTTI-TUTTI.....127  
ALTO MADNESS.....128  
SUN IN AQUARIUS.....131

TRUMPET SOLOS

Freddie Hubbard

BIRDLIKE.....133  
DAHOMY DANCE.....138  
FE FI FO FUM.....141  
KILLER JOE.....142  
MINORITY.....143  
QUOTA, THE.....145  
SKYLARK.....146  
SURVIVAL OF THE FITTEST.....147  
WALKING IN SPACE.....148  
ADMIRAL HALSEY.....149  
ARIETAS.....151  
BLUE MOON.....154  
BLUE MOSES.....156  
BOB'S PLACE.....158  
CHANGING SCENE.....162  
CRISIS.....164  
EAST B'WAY RUN DOWN.....167  
INTERLUDE I.....170  
PEK-A-SEC.....172  
PEOPLE MAKE THE WORLD.....176  
SUNFLOWER.....178  
UGETSU.....179

Miles Davis

GODCHILD.....181  
GREEN DOLPHIN STREET.....182  
LADYBIRD (HALF NELSON).....183  
MY FUNNY VALENTINE.....184  
PETIT MACHINS.....187  
SID'S AHEAD.....190  
I REMEMBER APRIL.....207  
KISS & RUN.....210  
VALSE HOT.....213  
YESTERDAYS.....216

TRUMPET SOLOS - cont.

|                 |   |     |
|-----------------|---|-----|
| Louis Armstrong | BASIN STREET BLUES.....                           | 218 |
|                 | BEAU KOO JACK.....                                | 219 |
|                 | STRUTTIN' WITH SOME BARBEQUE.....                 | 220 |
|                 | TERRIBLE BLUES/S.O.L.BLUES/<br>MAHAGONY HALL..... | 221 |
|                 | WEST END BLUES.....                               | 223 |
| Donald Byrd     | BLUES.....  | 225 |
|                 | MINORITY.....                                     | 227 |
|                 | ON IT.....  | 229 |
| Kenny Dorham    | PRETTY FOR THE PEOPLE.....                        | 231 |
|                 | RECORDA-ME.....                                   | 233 |
|                 | WOODY N'YOU.....                                  | 235 |
| Lee Morgan      | BLUE TRAIN.....                                   | 237 |
|                 | I'M OLD FASHIONED.....                            | 239 |
|                 | SIDEWINDER.....                                   | 240 |
| Red Allen       | I COVER THE WATERFRONT.....                       | 242 |
|                 | LOUISIANA SWING.....                              | 244 |
| Dizzy Gillespie | I CAN'T GET STARTED.....                          | 246 |
|                 | ONE BASS HIT.....                                 | 248 |
| Thad Jones      | OH! KAREN O.....                                  | 251 |
|                 | STRAIGHT, NO CHASER.....                          | 254 |
| Booker Little   | BIRD'S MOTHER.....                                | 140 |
|                 | W.K. BLUES.....                                   | 257 |
| Clark Terry     | FEEDIN' THE BEAN.....                             | 258 |
|                 | TETE A TETE.....                                  | 261 |
| Bobby Bryant    | GOOD MORNING STARSHINE.....                       | 263 |
| Roy Eldridge    | BODY & SOUL.....                                  | 264 |
| Frank Gordon    | KERA'S DANCE.....                                 | 266 |
| Blue Mitchell   | GINGERBREAD BOY.....                              | 269 |
| Woody Shaw      | SOFTLY IN A MORNING SUNRISE.....                  | 271 |
| Lew Soloff      | LUCRETIA'S REPRISE.....                           | 273 |

GUITAR SOLOS

|                   |                            |     |
|-------------------|----------------------------|-----|
| Charlie Christian | GONE WITH WHAT WIND.....   | 276 |
|                   | I GOT RHYTHM.....          | 278 |
|                   | PROFOUNDLY BLUE.....       | 280 |
|                   | ROSE ROOM.....             | 282 |
| Wes Montgomery    | HERE'S THAT RAINY DAY..... | 285 |
|                   | NAPTOWN BLUES.....         | 287 |
|                   | TEAR IT DOWN.....          | 297 |
| Kenny Burrell     | BREEZE & I.....            | 291 |
|                   | I NEVER KNEW.....          | 293 |
| Django Rheinhardt | AT JIMMY'S BAR.....        | 295 |
|                   | LIMEHOUSE BLUES.....       | 298 |
| George Benson     | SO WHAT.....               | 299 |
| Tal Farrow        | MISS JONES.....            | 302 |
| Mick Goodrick     | CORAL.....                 | 303 |
| Joe Pass          | SANDS OF TIME.....         | 304 |

TROMBONE SOLOS

|               |  |     |
|---------------|--|-----|
| J.J. Johnson  | COFFEE POT.....                                      | 305 |
|               | NOW'S THE TIME.....                                  | 308 |
|               | SHUTTER BUG.....                                     | 312 |
| Vic Dickenson | BOURBON STREET PARADE.....                           | 314 |
| Kid Ory       | WEARY BLUES/GUT BUCKET BLUES/<br>BUCKTOWN STOMP..... | 315 |

MISCELLANEOUS SOLOS

|                         |                           |     |
|-------------------------|---------------------------|-----|
| Richard Davis (bass)    | SHINY STOCKINGS.....      | 316 |
| Monk Montgomery (bass)  | BIG BOY.....              | 319 |
| Jean Luc Ponty (violin) | LONER, THE.....           | 321 |
|                         | SUNDAY WALK.....          | 324 |
| Milt Jackson (vibes)    | ANDERSON TAPES THEME..... | 325 |
| Hubert Laws (flute)     | GULA MATARI.....          | 326 |
| Herbie Mann (flute)     | MEMPHIS UNDERGROUND.....  | 329 |
| Jeremy Steig (flute)    | SUPERBABY.....            | 328 |

PIANO SOLOS

Chick Corea

AFTER THE COSMIC RAIN.....331  
MATRIX.....334  
SOUNDDOWN.....339  
SPAIN.....340

Herbie Hancock

FIREWATER.....343  
HUBTONES.....346  
OLILOQUI VALLEY.....349  
YOU'RE MY EVERYTHING.....353

Keith Jarrett

DELUGE.....354  
LUCKY SOUTHERN.....355  
MY ROMANCE.....357  
SECRET LOVE.....360

Wynton Kelly

LITTLE TRACY.....366  
NO BLUES.....368  
SO WHAT.....369

Oscar Peterson

FASCINATION RHYTHM.....371  
JOY SPRING.....372  
LOVER.....376

Bud Powell

CELIA.....380  
DANCE OF THE INFIDELS.....382  
NICE WORK IF YOU CAN GET IT.....384

McCoy Tyner

PURSUANCE.....386  
TRANSITION.....387

Roger Kellaway

3,2,1,0.....390

Thelonius Monk

I MEAN YOU.....391

Horace Silver

OPUS DE FUNK.....393

Lennie Tristand

BACK HOME.....397

Joe Zawinul

EURYDICE.....398

# CHORD CHART FOR GUITAR

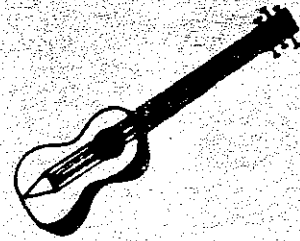

|  |                           |                           |                            |                           |                           |                             |                           |
|--|---------------------------|---------------------------|----------------------------|---------------------------|---------------------------|-----------------------------|---------------------------|
| <b>C</b><br>                                 | <b>C6</b><br>             | <b>Cm</b><br>             | <b>Cm7</b><br>             | <b>C7</b><br>             | <b>C9</b><br>             | <b>Cdim</b><br>             | <b>C+</b><br>             |
| <b>G</b><br>                                 | <b>G6</b><br>             | <b>Gm</b><br>             | <b>Gm7</b><br>             | <b>G7</b><br>             | <b>G9</b><br>             | <b>Gdim</b><br>             | <b>G+</b><br>             |
| <b>D</b><br>                                 | <b>D6</b><br>             | <b>Dm</b><br>             | <b>Dm7</b><br>             | <b>D7</b><br>             | <b>D9</b><br>             | <b>Ddim</b><br>             | <b>D+</b><br>             |
| <b>A</b><br>                                 | <b>A6</b><br>             | <b>A<sup>b</sup>m</b><br> | <b>A<sup>b</sup>m7</b><br> | <b>A7</b><br>             | <b>A9</b><br>             | <b>A<sup>b</sup>dim</b><br> | <b>A+</b><br>             |
| <b>E</b><br>                                 | <b>E6</b><br>             | <b>E<sup>b</sup>m</b><br> | <b>E<sup>b</sup>m7</b><br> | <b>E7</b><br>             | <b>E9</b><br>             | <b>E<sup>b</sup>dim</b><br> | <b>E+</b><br>             |
| <b>B</b><br>                                 | <b>B6</b><br>             | <b>Bm</b><br>             | <b>Bm7</b><br>             | <b>B7</b><br>             | <b>B9</b><br>             | <b>B<sup>b</sup>dim</b><br> | <b>B+</b><br>             |
| <b>(F<sup>#</sup> same as G<sup>b</sup>)</b> |                           |                           |                            |                           |                           |                             |                           |
| <b>F<sup>#</sup></b><br>                     | <b>F<sup>#</sup>6</b><br> | <b>F<sup>#</sup>m</b><br> | <b>F<sup>#</sup>m7</b><br> | <b>F<sup>#</sup>7</b><br> | <b>F<sup>#</sup>9</b><br> | <b>F<sup>#</sup>dim</b><br> | <b>F<sup>#</sup>+</b><br> |
| <b>F</b><br>                                 | <b>F6</b><br>             | <b>Fm</b><br>             | <b>Fm7</b><br>             | <b>F7</b><br>             | <b>F9</b><br>             | <b>Fdim</b><br>             | <b>F+</b><br>             |
| <b>B<sup>b</sup></b><br>                     | <b>B<sup>b</sup>6</b><br> | <b>B<sup>b</sup>m</b><br> | <b>B<sup>b</sup>m7</b><br> | <b>B<sup>b</sup>7</b><br> | <b>B<sup>b</sup>9</b><br> | <b>B<sup>b</sup>dim</b><br> | <b>B<sup>b</sup>+</b><br> |
| <b>E<sup>b</sup></b><br>                     | <b>E<sup>b</sup>6</b><br> | <b>E<sup>b</sup>m</b><br> | <b>E<sup>b</sup>m7</b><br> | <b>E<sup>b</sup>7</b><br> | <b>E<sup>b</sup>9</b><br> | <b>E<sup>b</sup>dim</b><br> | <b>E<sup>b</sup>+</b><br> |
| <b>(A<sup>b</sup> same as G<sup>#</sup>)</b> |                           |                           |                            |                           |                           |                             |                           |
| <b>A<sup>b</sup></b><br>                     | <b>A<sup>b</sup>6</b><br> | <b>A<sup>b</sup>m</b><br> | <b>A<sup>b</sup>m7</b><br> | <b>A<sup>b</sup>7</b><br> | <b>A<sup>b</sup>9</b><br> | <b>A<sup>b</sup>dim</b><br> | <b>A<sup>b</sup>+</b><br> |
| <b>(D<sup>b</sup> same as C<sup>#</sup>)</b> |                           |                           |                            |                           |                           |                             |                           |
| <b>D<sup>b</sup></b><br>                     | <b>D<sup>b</sup>6</b><br> | <b>D<sup>b</sup>m</b><br> | <b>D<sup>b</sup>m7</b><br> | <b>D<sup>b</sup>7</b><br> | <b>D<sup>b</sup>9</b><br> | <b>D<sup>b</sup>dim</b><br> | <b>D<sup>b</sup>+</b><br> |

"COLTRANE PLAYS  
THE BLUES"  
Atlantic LP1382)

# BLUES TO YOU

JOHN COLTRANE  
Tenor Sax Solo

2

"Blue Train" L.P.  
(Blue Note 81577)

# Blue Train

John Coltrane  
TENOR SAX SOLO

Blue Train (2)

Blue Train (3)

Blue Train (4)

Dmaj.7 D-7 Eb7 Abmaj.7 B7

Emaj.7 G7 Cmaj.7 C7 Db7

Gbmaj.7 A7 Dmaj.7 F7 Bbmaj.7

C-7 F7 Bbmaj.7

E-7 F7 Bbmaj.7 Db7

Gbmaj.7 A7 Dmaj.7 D-7 Eb7

Abmaj.7 B7 Emaj.7 G7 Cmaj.7

C-7 Db7 Gbmaj.7 A7 Dmaj.7 F7

Bbmaj.7 C-7 F7 Bbmaj.7

E-7 F7 Bbmaj.7 Db7

Gbmaj.7 A7 Dmaj.7 D-7 Eb7

Abmaj.7 B7 Emaj.7 G7 Cmaj.7

C-7 Db7 Gbmaj.7 A7 Dmaj.7 F7

Bbmaj.7 C7 F7

Bbmaj.7 E-7 F7

Bbmaj.7 Db7 Gbmaj.7 A7 Dmaj.7

D-7 Eb7 Abmaj.7 B7 Emaj.7 G7

Cmaj.7 C-7 Db7 Gbmaj.7 A7 Dmaj.7

Bbmaj.7 C-7 F7 Bbmaj.7

E-7 F7 Bbmaj.7 Db7 Gbmaj.7 A7 G7 Dmaj.7

D-7 Eb7 Abmaj.7 B7 Emaj.7 G7 Cmaj.7

C-7 Db7 Gbmaj.7 Dmaj.7 F7 Bbmaj.7

C-7 F7 Bbmaj.7

"GIANT STEPS"  
(Atlantic 1311)

# Giant Steps

John Coltrane  
Tenor Sax Solo

- Staff 1: Fm7, Bb7, EbMAS7, Am7, D7, G MAS7
- Staff 2: C#m7, F#7, B MAS7, Fm7, Bb7, Eb MAS7
- Staff 3: C#m7, F#7, B MAS7, D7, G MAS7, Bb7, Eb MAS7
- Staff 4: Am7, D7, G MAS7, Bb7, Eb MAS7, F#7, B MAS7
- Staff 5: Fm7, Bb7, Eb MAS7, Am7, D7, G MAS7
- Staff 6: C#m7, F#7, B MAS7, Fm7, Bb7, Eb MAS7
- Staff 7: C#m7, F#7, B MAS7, D7, G MAS7, Bb7, Eb MAS7
- Staff 8: Am7, D7, G MAS7, Bb7, Eb7, F#7, B MAS7
- Staff 9: Fm7, Bb7, Eb MAS7, Am7, D7, G MAS7
- Staff 10: C#m7, F#7, B MAS7, Fm7, Bb7, Eb MAS7

The notation includes various rhythmic values, accidentals, and articulation marks such as slurs and accents.

C#m7 F#7 D7 G7 Bb7 Eb

Am7 D7 GMA7 Bb7 EbMA7 F#7 BMA7

Fm7 Bb7 EbMA7 Am7 D7 G7

C#m7 F#7 BMA7 Fm7 Bb7 EbMA7

C#m7 F#7 BMA7 D7 GMA7 Bb7 EbMA7

Am7 D7 GMA7 Bb7 EbMA7 F#7 BMA7

Fm7 Bb7 EbMA7 Am7 D7 GMA7

C#m7 F#7 BMA7 Fm7 Bb7 EbMA7

C#m7 F#7 BMA7 D7 GMA7 Bb7 EbMA7

Am7 D7 GMA7 Bb7 EbMA7 F#7 BMA7

Giant steps (3)

Chord progressions across the staves include:

- Staff 1: Fm7, Bb7, EbMAs7, Am7, D7, GMAs7
- Staff 2: C#m7, F#7, BMAs7, Fm7, Bb7, EbMAs7
- Staff 3: C#m7, F#7, BMAs7, D7, GMAs7, Bb7, EbMAs7
- Staff 4: Am7, D7, GMAs7, Bb7, EbMAs7, F#7, BMAs7
- Staff 5: Fm7, Bb7, EbMAs7, Am7, D7, GMAs7
- Staff 6: C#m7, F#7, BMAs7, Fm7, Bb7, EbMAs7
- Staff 7: C#m7, F#7, BMAs7, D7, GMAs7, Bb7, EbMAs7
- Staff 8: Am7, D7, GMAs7, Bb7, 3 EbMAs7, F#7, BMAs7
- Staff 9: Fm7, Bb7, EbMAs7, Am7, D7, GMAs7
- Staff 10: C#m7, F#7, BMAs7, Fm7, Bb7, EbMAs7

Giant Steps (4)

Giant Steps(5)

TEN

Giant Steps (6)

"THE LAST TRANE"  
(Prestige 7378)

# LOVER

John Coltrane  
TENOR SAX SOLO

Am7 D7(b9) G

Am7 D7(b9) Bb

Cm7 F7 Gm7

C7 Fm7 Bb7 Eb

Am7 D7 Abm7

Db7 Gm7

F#m7 B7 Fm7

Bb7 Eb7 C7 Fm7

Bb7

b.

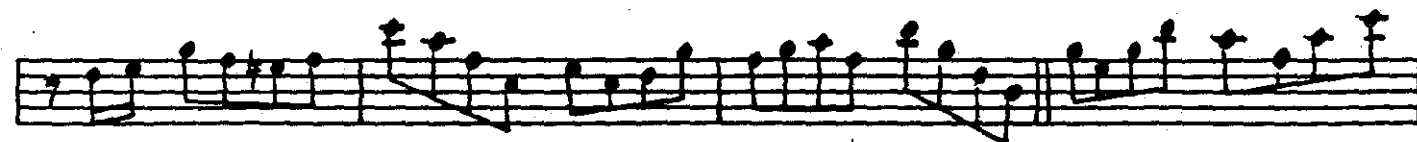
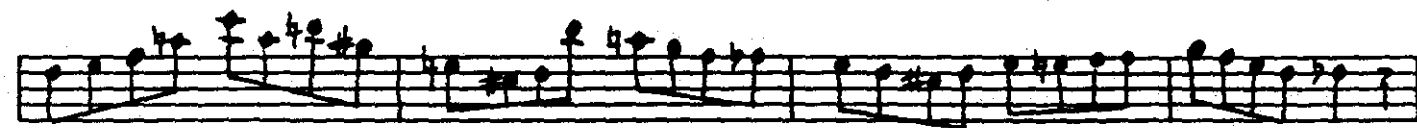
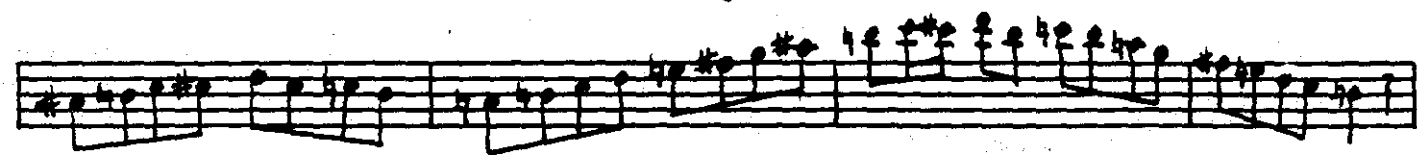
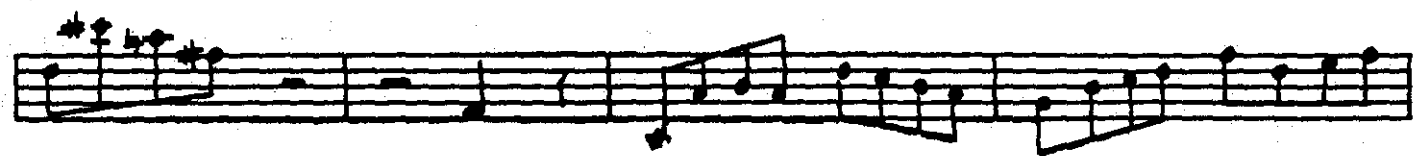
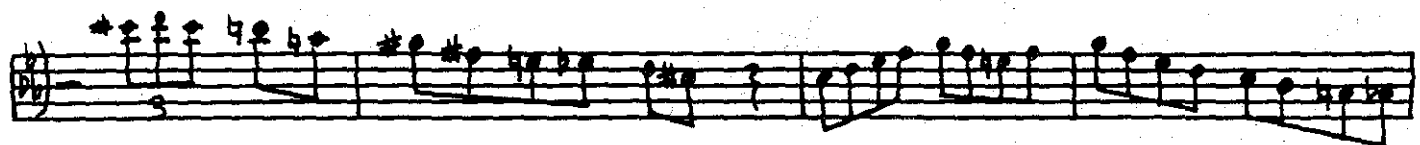

Lover (5)

"BLUE TRAIN"  
(Blue Note 1577)

Moment's Notice

John Coltrane  
TENOR SAX SOLO

Chord Changes - Tenor Key

COLTRANE JAZZ  
(Atlantic 1354)

# My Shining Hour

JOHN COLTRANE  
TENOR SAX SOLO

(BREAK)

Chords and markings in the score include: **Bm7**, **Em7**, **A7**, **D**, **Bm**, **C#m7(b5)**, **F#7(b9)**, **Bm**, **Bm**, **C#m7(b5)**, **F#7(b9)**, **Bm7**, **Bm7**, **E7**, **Em7**, **A7**, **Am7**, **D7**, **G**, **Gm7**, **G7**, **F#m7**, **F7**, **Em7**, **Ed7**, **D**, **Bm7**, **Dm7(b5)**, **Em7**, **F#m7**, **B7**, **Em7**, **A7**, **D**, **D**, **D**, **D**, **D**, **D**, **Bm7**, **Em7**, **A7**, **D**, **Bm7**, **Em7**, **C#m7(b5)**, **F#7(b9)**, **Bm**, **Bm**, **C#m7(b5)**, **F#7(b9)**, **Bm7**.

- Staff 1: Bm7, E7, Em7, A7, Am7
- Staff 2: D7, G, G, Gm7
- Staff 3: C7, F#m7, F7, Em7, A7
- Staff 4: D, D, D, Bm7
- Staff 5: Em7, A7, D, Bm7
- Staff 6: Em7, C#m7(b5), F#7(b9), Bm, Bm7
- Staff 7: C#m7(b5), F#7(b9), Bm7, Bm7, E7
- Staff 8: Em7, A7, Am7, D7
- Staff 9: G, G, Gm7, C7
- Staff 10: F#m7, F7, Em7, A7, D, Bm7
- Staff 11: D, Em7, F#m7(b5), B7(b9), Em7, A7
- Staff 12: D, D

My Shining Hour (2)

HEAD

My Shining Hour (3)

"LIVE AT BIRDLAND"  
(Impulse AS-50)

# The Promise

John Coltrane  
Tenor Sax Solo

Four empty musical staves, each consisting of five horizontal lines, arranged vertically. These staves are provided for additional notation or practice.

"ROUND MIDNIGHT"  
(Columbia CL 944)

# TAD'S DELIGHT

JOHN COLTRANE  
TENOR SAX SOLO

TAD'S DELIGHT (2)

"COOKIN' WITH THE MILES DAVIS QUINTET"

# TUNE UP

## John Coltrane Tenor Sax Solo

Prestige LP 7094)  
ALSO ON "MILES DAVIS PLAYS  
JAZZ CLASSICS" (Prestige 7373)

- A box containing the number '4' above the second staff.
- A box containing the number '5' above the fifth staff.
- A box containing the number '6' above the eighth staff.
- Trills marked with a '2' above the notes.
- Triplets marked with a '3' below the notes.
- Handwritten '5' above some notes in the sixth staff.
- A 'Tune up (2)' instruction at the bottom.

Tune up (2)

Four empty musical staves, each consisting of five horizontal lines, arranged vertically.

"MILESTONES"  
(Columbia CL 1143)

Straight, No Chaser

John Coltrane  
Tener Sax Solo

(Roost LP2210)

# BONGO BEEP

Charlie Parker  
Alto Sax Solo

Chord progressions and annotations include:

- Staff 1: A (triplets), A, A
- Staff 2: A7, D7, D7
- Staff 3: A, Cm7
- Staff 4: Bm7, Bb7
- Staff 5: A, A (triplets)
- Staff 6: A, A (triplets), A
- Staff 7: A7, D7
- Staff 8: A, Cm7 (triplets), Bm7
- Staff 9: Bb7, A
- Staff 10: A

# Cherokee

Charlie Parker  
Alto Sax Solo

Staff 1: **B<sup>b</sup>6** (Chord), **F<sub>m</sub>** (Chord)

Staff 2: **B<sup>b</sup>7** (Chord), **E<sup>b</sup>MAS<sup>7</sup>** (Chord), **E<sup>b</sup>m** (Chord)

Staff 3: **A<sup>b</sup>7** (Chord), **B<sup>b</sup>MAS<sup>7</sup>** (Chord), **G<sub>m</sub>7** (Chord)

Staff 4: **C7** (Chord), **C<sub>m</sub>7** (Chord), **C<sub>m</sub>7** (Chord)

Staff 5: **C<sub>b</sub>0** (Chord), **C<sub>m</sub>7** (Chord), **C<sub>b</sub>0** (Chord)

Staff 6: **B<sup>b</sup>6** (Chord), **G<sub>m</sub>7** (Chord), **C<sub>m</sub>7** (Chord), **F7** (Chord), **F<sub>m</sub>** (Chord)

Staff 7: **E<sup>b</sup>MAS<sup>7</sup>** (Chord), **E<sup>b</sup>m** (Chord)

Staff 8: **A7** (Chord), **B<sup>b</sup>MAS<sup>7</sup>** (Chord), **G<sub>m</sub>7** (Chord)

Staff 9: **C7** (Chord), **C<sub>m</sub>7** (Chord)

Staff 10: **C<sub>b</sub>7** (Chord), **B<sup>b</sup>6** (Chord)

C#m7 G7 B

C#m7 C7 B

Cm7 Cb7 G

C7 Cm7

Cb7 Bb6

Fm Bb7 EbMAs.7

Ebm Ab7

Bb7 Gm7 C7

C7 Cm7 F7 cb7

2 Bb6 BbMAs.7 Fm Cherokee(2)

B $\flat$ 7 EbMAS.7 (3)

E $\flat$ m Ab7 B $\flat$

Gm7 C7 Cm7

G7 Cm7 F7 B $\flat$ MAS.7

B $\flat$ MAS.7 Fm (3) B $\flat$ 7

E $\flat$ MAS.7 E $\flat$ m

D $\flat$ 7 B $\flat$ MAS.7 (3) (3) Gm7 (3)

C7 Cm7 C $\flat$ 7

B $\flat$ 6 C $\sharp$ m7

C7 BMAS.7

Cherokee (3)

Cherokee (4)

# Crazeology

Charlie Parker  
ALTO SAX SOLO

"CHARLIE PARKER SCOTT"  
(Roust 220)

# Embraceable You

Charlie Parker  
Alto sax solo

"BIRD SYMBOLS"

(Charlie Parker Records 407)

(Recorded Oct. 20, 1947)

# Groovin' High

$\text{♩} = 230$

"Cool Blues"

(2)

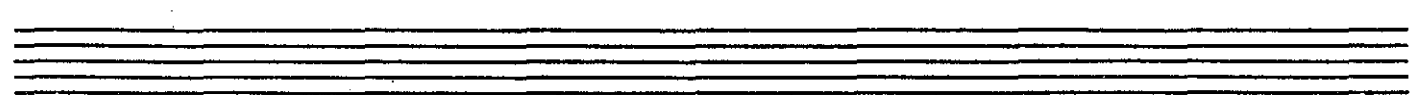
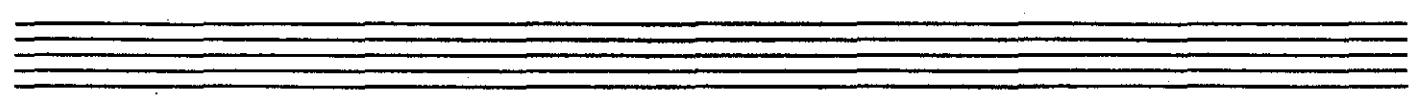
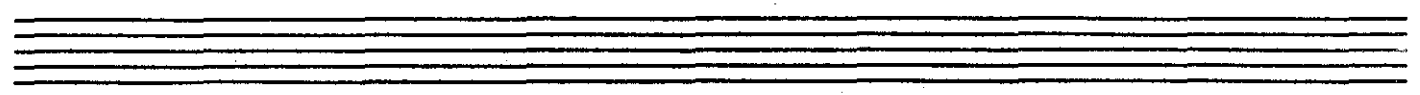
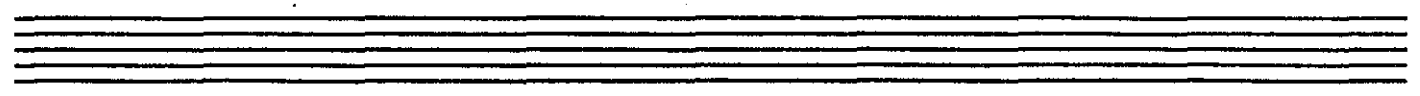
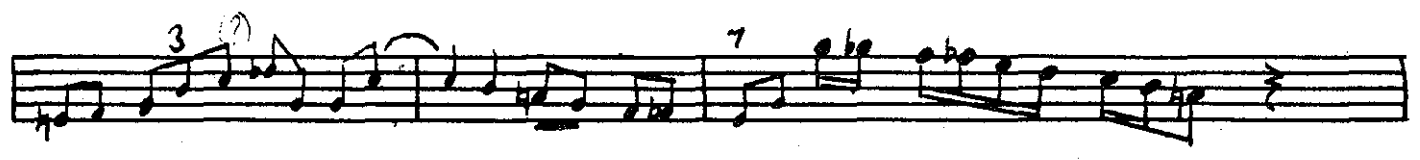
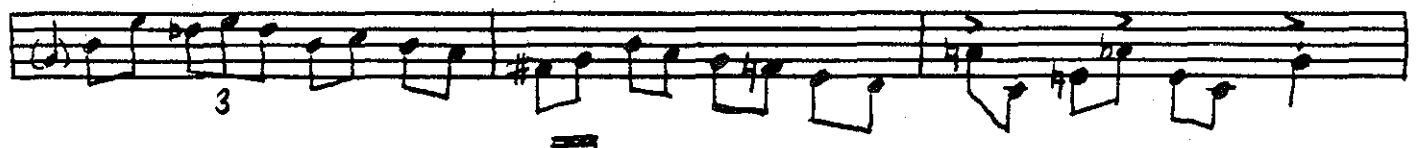

# Just Friends

Charlie Parker  
Alto Sax Solo

# K.C. Blues

Charlie Parker  
Alto Sax Solo

## Merry-Go-Round

Charlie Parker  
Alto Sax Solo

Chords and articulation marks shown above the staves:

- Staff 1: Bb, G-7, C-7, F7, BbMaj7, G7, C-7, F7
- Staff 2: Bb7, Eb, Bb, C-7, F7
- Staff 3: Bb, C-7, F7, 3, C-7, F7
- Staff 4: Bb7, Eb, Edim., Bb
- Staff 5: F7, Bb7, 2, Eb
- Staff 6: G-7, 3, C7, C-7, F7
- Staff 7: Bb, C-7, F7, Bb, G7, C-7, F7
- Staff 8: Bb7, Eb, Bb
- Staff 9: Bb, C-7, F7, Bb, C-7, F7
- Staff 10: Bb7, Eb, Bb
- Staff 11: (No explicit chord labels, but continues the melodic line)

Merry-Go-Round (2)

(120-2)

# Night In Tunisia

Charlie Parker  
Alto Sax Solo

Three empty musical staves are provided at the bottom of the page, consisting of three sets of five-line staves.

(Savoy 460 SV346)  
( " MG 12079)

# NOW'S THE TIME

Charlie Parker  
Alto sax solo

53

$\text{♩} = \sim 140$  F

Chord changes: F, Bb7, F, F7, Bb7, F, Gm7, F, D7, Gm7, C7, Gm7, C7, F, (Gm7 C7), F, Bb7, F, F7, Bb7, F3, Gm7, F, D7, Gm7, C7, Gm7, C7, F, (Gm C7), F, Bb7, F, F7, Bb7, F, Gm7, F, D7, Gm7, C7, Gm7, C7, F, 3, 3, squeak, 3, 3, 3.

"I'M IN THE MOOD FOR LOVE" -----

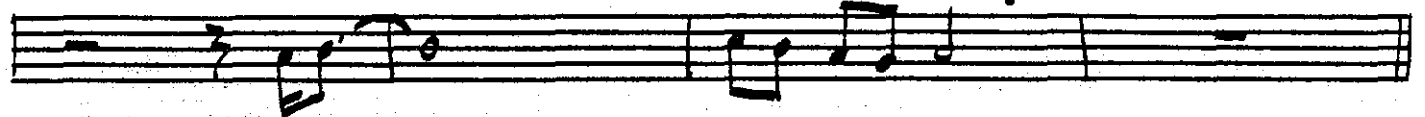

"I'LL REMEMBER APRIL" -----

"I'LL REMEMBER APRIL" -----

# Parker's Mood

CHARLIE PARKER  
ALTO SAX SOLO

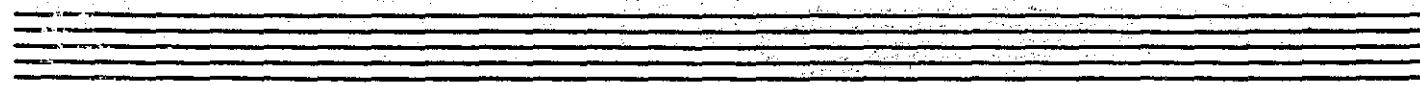
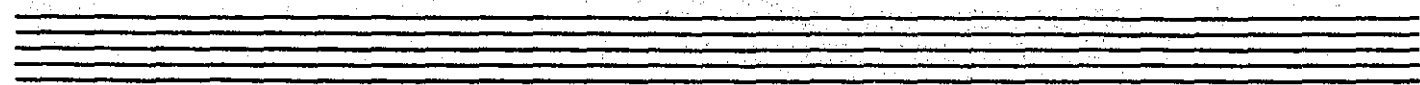
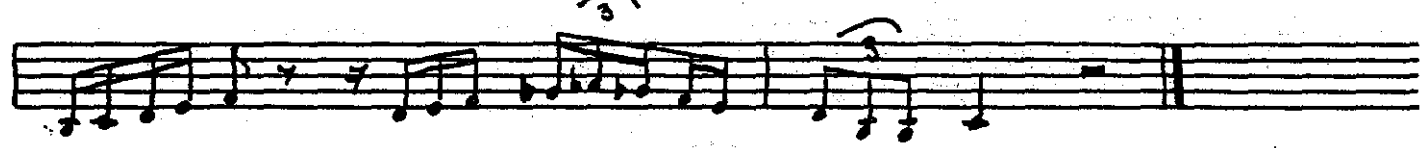
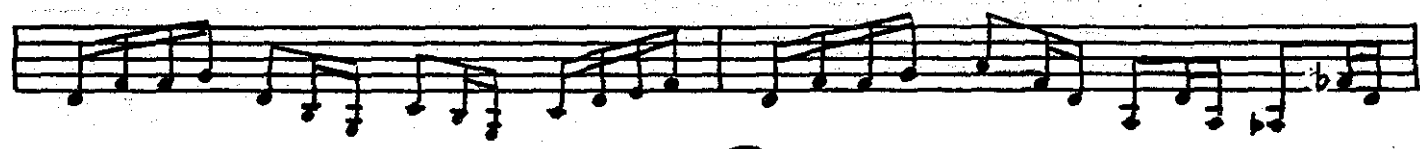
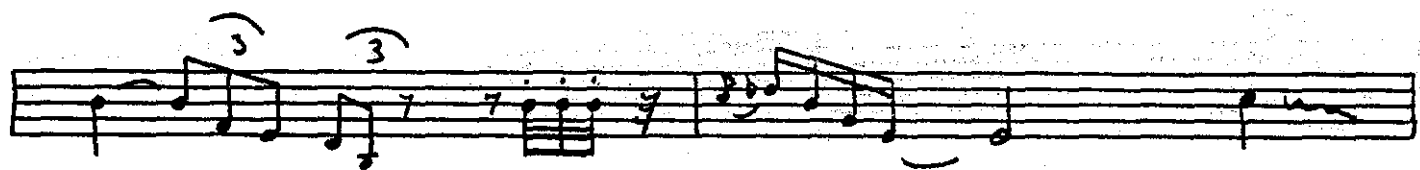
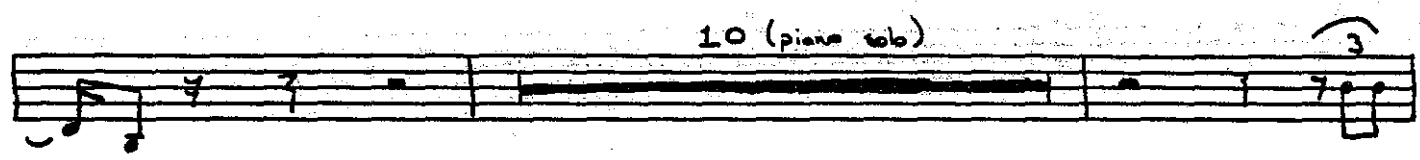
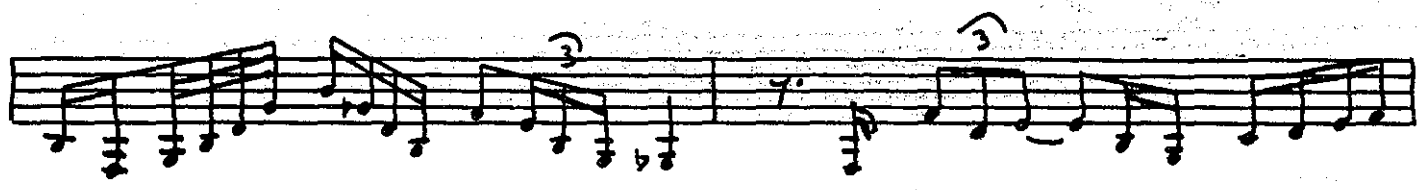

# Quasimodo

Charlie Parker  
ALTO SAX SOLO

59

CONCERT KEY

Chord symbols: Eb, D7, Fm7, B7, Bb7, Fm7, B7, Bb7, Eb, G7, Cm, Cm(47), Cm7, D7

Quasimodo (2)

(Dial 1012, others)  
Recorded 2/26/47

# Relaxin At Camarillo

Charlie Parker  
Alto Sax Solo

61

Alto Key

$\text{♩} = 200$

A

A7

D9

Bm7

E7

A

A7

D9

Dm

A

A7

D9

Bdim.7

Bm7

E7

A

(b)

# She Rote

Charlie Parker  
Alto Sax Solo

Two empty musical staves at the bottom of the page, intended for accompaniment or further notation.

MILES DAVIS/SONNY ROLLINS:  
"OLEO"  
(Prestige 7847)

Airegin

SONNY ROLLINS  
TENOR SAX SOLO

(LEGATO - AD LIB)

Airegin (2)

Airegin (3)

# Keep Hold of Yourself

SONNY ROLLINS  
TENOR SAX SOLO

$\text{♩} = 124$

HEAD

① Dm Gm7 Eø7 A7 Dm

② Dm Eø7 A7 Dm Gm7

③ Dm Eø7 A7 Dm Gm7

④ Dm Gm7 Eø7 A7 Dm

⑥

⑦

⑧

⑨

⑩

Keep Hold of Yourself (2)

- Staff 1: Dm, E $\phi$ 7
- Staff 2: A7, Dm, (11)
- Staff 3: Gm7
- Staff 4: Dm, E $\phi$ 7, A7
- Staff 5: Dm, (12)
- Staff 6: Gm7
- Staff 7: Dm, B $\flat$ m7
- Staff 8: Dm, E $\phi$ 7, A7, (13) Dm
- Staff 9: Gm7, Dm, E $\phi$ 7
- Staff 10: A7, Dm, (14) Dm (SIM. HEAD)
- Staff 11: Gm7
- Staff 12: Dm, E $\phi$ 7, A7, Dm

Keep Hold of Yourself (3)

(15-TAG)

Dm

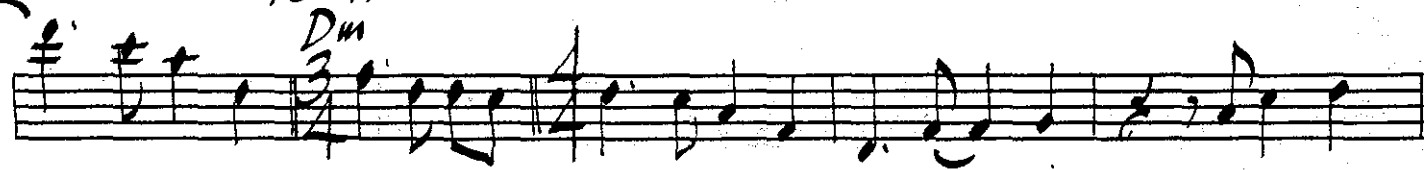

RUBATO

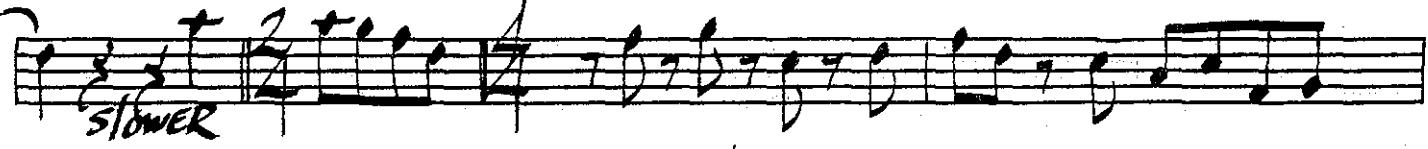

SLOWER

Eb7 F Dm

RIT..... FINÉ

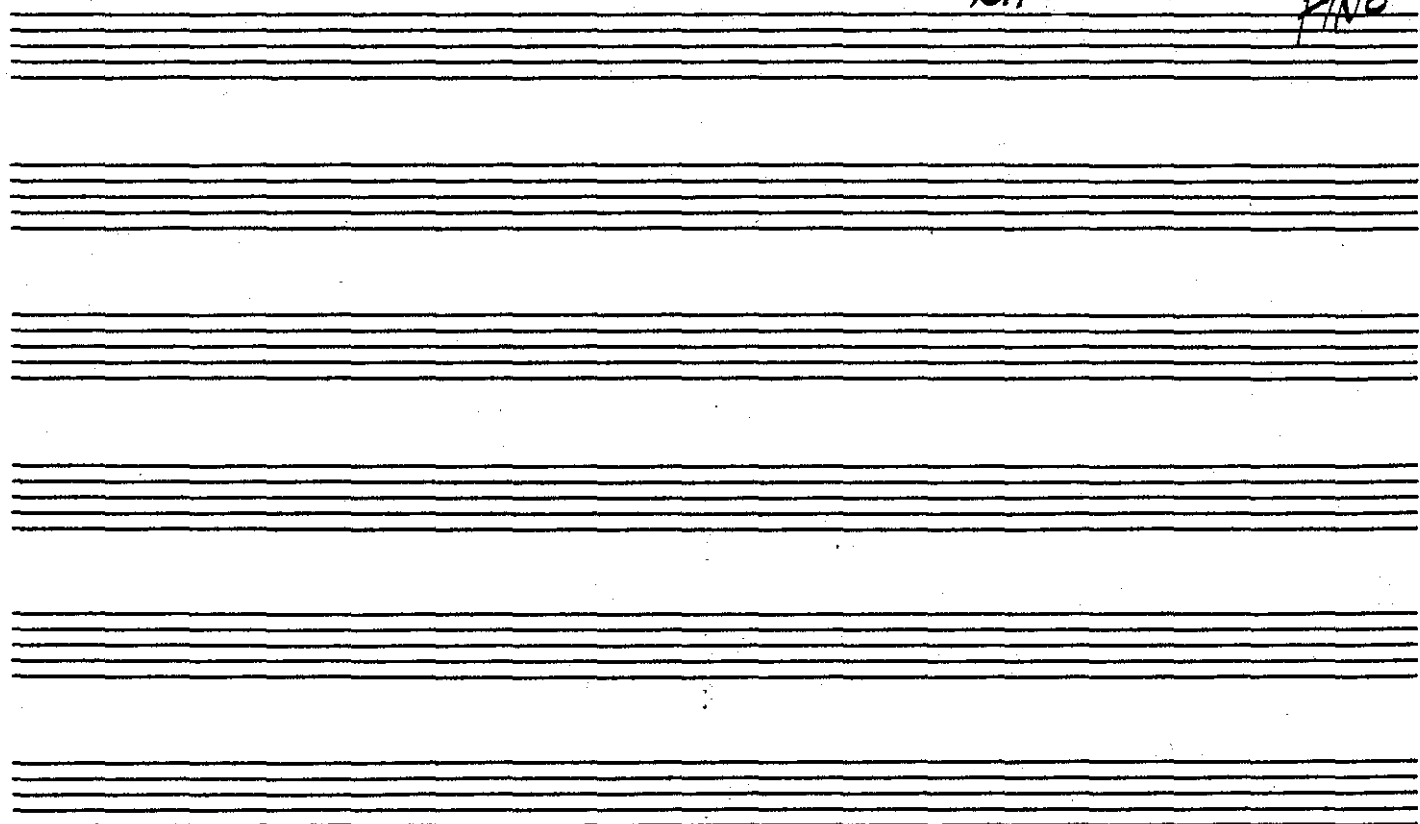

Keep Hold of Yourself (4)

"SAXOPHONE COLLOSSUS"  
(Prestige 24050)

ST. THOMAS

Sonny Rollins  
Tenor Sax Solo

CALYPSO

"NEWK'S TIME"  
(Blue Note 84001)

TUNE UP

Sonny Rollins  
Tenor Sax Solo

Tenor Key

Handwritten musical score for Tenor Sax Solo, featuring three numbered sections (1, 2, 3) and various chord progressions.

**Section 1:** Chords include F#-, B7, E, E-, A7, D, D-, G7, C, C, F#, G7, C.

**Section 2:** Chords include B7, F#, B7, E, E-, A7, D, D-, G7, C, C, F#, G7, C.

**Section 3:** Chords include B7-, F#, B7, E, E-, A7, D, D-, G7, C, C, F#, G7, C.

Additional markings include "L 3", "D<sup>sharp</sup> Augments", and "3" indicating triplets.

- Staff 1:** Chords G7, C, C, F#.
- Staff 2:** Chords G7, C, B7, B, F# (marked with a box containing '4').
- Staff 3:** Chords B7, E, E, E.
- Staff 4:** Chords A7, D, D, D.
- Staff 5:** Chords G7, C, C, F# (with a dashed line and the text "run together").
- Staff 6:** Chords G7, C, B7, F# (marked with a box containing '5').
- Staff 7:** Chords B7, E, E, E.
- Staff 8:** Chords A7, D, D, D, G7.
- Staff 9:** Chords C, C, F#, G7.
- Staff 10:** Chords C, B7, F# (marked with a box containing '6'), B7.
- Staff 11:** Chords E, E, E, A7, D.

The score also features several triplet markings (indicated by a '3' in a circle) and various rhythmic notations.

D D- G7 C

C F# G7 C B7

[7] F# B7 E E E-

A7 D D D-

G7 C DELAY F# G7

C B7 [8] F# B7

E E E- A7

D D [9] F# 8

B7 E E E- +4 to the 3rd

A7 D D 8

[10] F# B7 E E

II V7 I<sub>2</sub> is 3rd

(131-3)

Tune Op (3)

Staff 4: notes with accidentals, chord E above, chord E above, chord D- above.

etc.

PIANO SOLO      BASS SOLO

Staff 6: notes with accidentals, chord F# above, chord B7 above, chord E above, chord E above.

Staff 7: notes with accidentals, chord E- above, chord A7 above, chord D above, chord D above, chord D- above.

Staff 8: notes with accidentals, chord G7 above, chord C above, chord (F) above, chord C above, chord F# above.

Staff 9: notes with accidentals, chord G7 above, chord C above, chord B7 above, chord (13) F# above.

Staff 10: notes with accidentals, chord B7 above, chord E above, chord E above, chord E above, chord A7 above.

Staff 11: notes with accidentals, chord D above, chord D above, chord D- above, chord G7 above.

Tune Up (4)

(131-4)

vit. . . .

Tune Up (5)

(131-5)

# JUST YOU, JUST ME

Lester Young  
TENOR SAX SOLO

Chords and annotations visible in the score include:

- Staff 1: F# (chord), D7 (chord), G-7 (chord)
- Staff 2: C7 (chord), F (chord), F7 (chord), Bb (chord), Bb- (chord)
- Staff 3: F (chord), C7 (chord), F (chord), C7 (chord), F (chord)
- Staff 4: D7 (chord), G-7 (chord), C7 (chord)
- Staff 5: F (chord), F7 (chord), Bb (chord), F (chord), C7 (chord)
- Staff 6: F7 (chord), F# (chord)
- Staff 7: Bb (chord), Bb mi (chord)
- Staff 8: A7 (chord), Dm (chord), B7 (chord), C7 (chord)
- Staff 9: F (chord), D7 (chord), G-7 (chord)
- Staff 10: C7 (chord), F (chord), F7 (chord), Bb (chord), Bb- (chord)
- Staff 11: F (chord), C7 (chord), F (chord)

# Meet Ya Here For Love

Lester Young  
TENOR SAX SOLO

RIT. GRADUALLY

CADENZA

RITARD---

Meet Ya Here For Love (2)

# The Opener

Lester Young  
Tenor Sax Solo

A series of seven empty musical staves, each consisting of five horizontal lines, provided for additional notation or practice.

# BLACK FORREST

Jimmy Forrest  
Tenor Sax Solo

(Tenor Key)

(delay)

"THERE'S A SMALL HOTEL" QUOTE

Dim/w.T.

"MOANIN'" QUOTE

"Black Forest" (2)

(135-2)

Four empty musical staves, each consisting of five horizontal lines, arranged vertically.

"Black Forrest" (3)

(135-3)

Two empty musical staves at the bottom of the page, each consisting of five horizontal lines.

These Foolish Things (3)

(136-3)

"SWEET RAIN"  
(Verve V68693)

**CON ALMA**

Stan Getz  
Tenor Sax Solo

- Measure C:** Chords include Dbm7, F7, Bb-, F-, G-, Cmaj7, C-7(b5), F7, and F#-7(b5). It includes a section with a dotted line and a '3' above it.
- Measure D:** Chords include B7, Emaj7, and C#-7. It features a section with a dotted line and a '3' above it.

"RETURN ENGAGEMENT"  
(Verve 8844)

# Early Autumn

Stan Getz  
Tener Sax Solo

PICKUP TO SOLO

"CONSTELLATION"  
(Cobblestone 9021)

# Ray's Idea

Sonny Stitt  
Tenor Sax Solo

PLAYED IN  
D♭ Concert

"TUNE UP"  
(Cobblestone CST 9013) Tune Up

Sonny Stitt  
TENOR SAX SOLO

**A**  $d=144$   $F\#m7$

**A9**  $Fm7$

**A17**  $F\#m7$

Dm7 G7 C (F)

F#m7 G7 C B7

**B** F#m7 B7 Emaj

Em7 A7 Dmaj7

Dm7 G7 C (F)

F#7 G7 C B7

**B9** F#m7 B7 Emaj7

Em7 A7 Dmaj7

Dm7 G7 C (F)

F#m7 G7 C||| B7||| **B17** F#m7

TUNE UP (2)

B7 Emaj7 Em7

A7 Dmaj7 Dm7

G7 C (F) F#m7

G7 C B7 C F#m7

B7 Emaj7 Em7

A7 Dmaj7 Dm7

G7 C (F) F#m7

G7 C B7 C9 F#m7

B7 Emaj7 Em7

A7 Dmaj7 Dm7

TUNE UP (3)

Minority

Cannonball Adderly

Alto Sax Solo

- Staff 1: Dmi, 3, Emi?
- Staff 2: A?, Dmi
- Staff 3: Am?, D?, Gmi?, 3
- Staff 4: C?, Fmi?, 3, Bb?
- Staff 5: A?, 3, Dmi
- Staff 6: Em?, A?, Dmi
- Staff 7: Am?, D?
- Staff 8: Gmi?, C?, 3, Fmi?
- Staff 9: Bb?, Em?, Ab?, Em?
- Staff 10: A?

W HOME! GARY BARTZ  
NTU TROOP  
(Milestone MSP 9027)

# Rise

GARY BARTZ  
ALTO SAX SOLO

LAZILY

Rise (2)

# Minor Blues

George Coleman  
Tenor Sax Solo

2 Gmi7 Dmi7(b5) Cmi7 Gmi7 Ami7(b5) D+7 Gmi7 Gmi7 Dmi7(b5)

"NEW YORK IS NOW" LP  
(BLUE NOTE 84287)

# Round Trip

Ornette Coleman  
TENOR SAX SOLO

Head

Round Trip (2)

Round Trip (3)

Round Trip (4)

(144-4)

"BODY & SOUL: A JAZZ AUTOBIOGRAPHY-- COLEMAN HAWKINS" (RCA VINTAGE LPV5011)

# BODY and SOUL

Coleman HAWKINS  
SAX SOLO

# SOON

Tubby Hayes  
Tenor Sax Solo

A-7(b5)

- Staff 1: Eb7, D7(b9), G-7, Bb-7
- Staff 2: Db7, C7, F, G-7, C-7, F7, Bb
- Staff 3: Eb7, E-7(b5), A7(b9), D7
- Staff 4: G-7, C7(b9), F, A-7(b5)
- Staff 5: D7(b9), G-7, Bb-7
- Staff 6: Db7, C7, F, G-7, C-7, F7, Bb
- Staff 7: Bb-7, Eb7, F, D-7, G-7, C7, F
- Staff 8: (3), (3), C, (3), ~

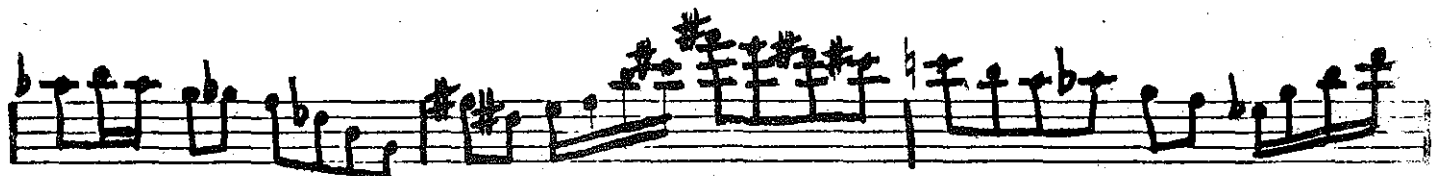
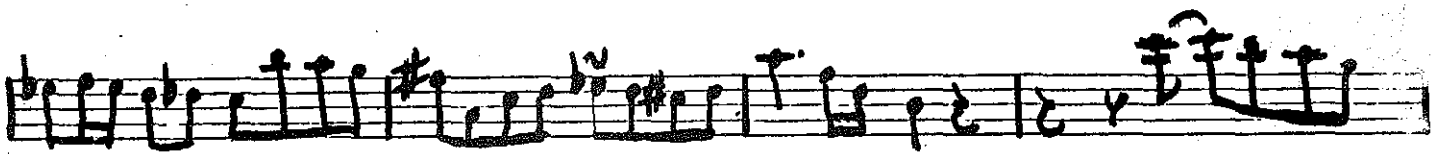
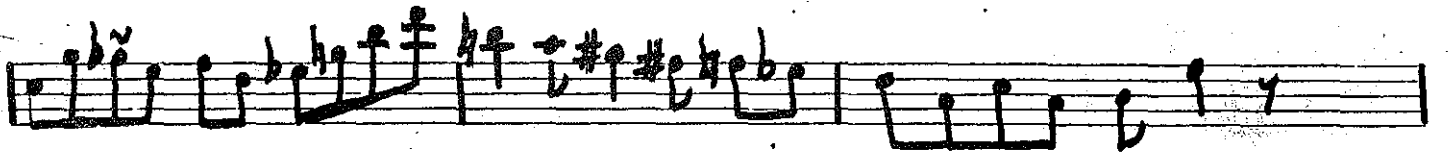
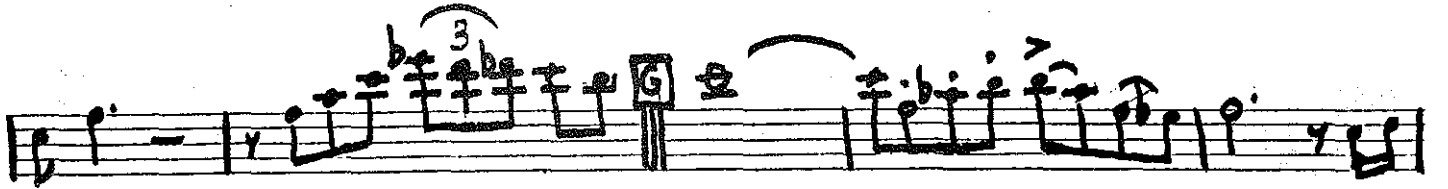
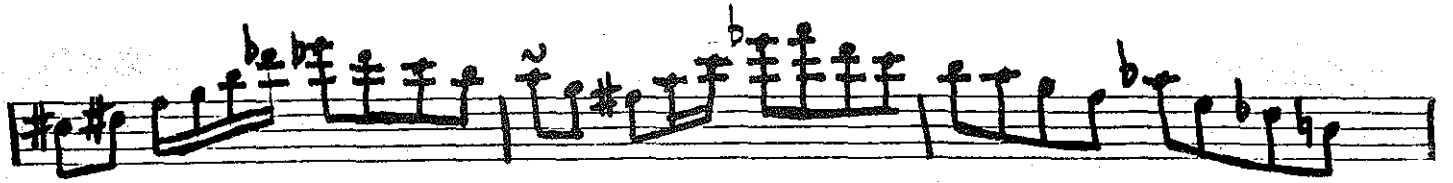

M Solos 31

N

Three empty musical staves, each consisting of five horizontal lines, positioned below the main musical notation.

# All The Things You Are

Jimmy Heath  
Alto Sax Solo

- Staff 3:** Chords: Dmaj7, D-7, G-7.
- Staff 4:** Chords: C7, F, Bbmaj7, B-7(b9), E-7(b9).
- Staff 5:** Chords: Amaj7, B7.
- Staff 7:** Chords: G#-7, C#7, F#maj7, D+7.
- Staff 8:** Chords: G-7, C-7, F7, Bb, Ebmaj7.
- Staff 10:** Chords: F7, Bb, (D7), G-7. A box labeled "2ND CHORUS" is placed above the G-7 chord.

- Staff 1: C-7, F7, Bb, Ebmaj7
- Staff 2: E-7(b9), A7(b9), Dmaj7, D-7
- Staff 3: G-7, C7, F, Bbmaj7
- Staff 4: B-7(b9), E7(b9), Amaj7, B-7
- Staff 5: E7, Amaj7
- Staff 6: G#-7, C#7, F#maj7, D#7
- Staff 7: G-7, C-7, F7
- Staff 8: Eb-7, Ab7, D-7, C#7
- Staff 9: C-7, F7, Bb

The notation includes treble clefs, key signatures (one sharp and one flat), and various rhythmic values. Some notes are grouped with slurs and triplets. The score concludes with two empty staves at the bottom.

All The Things You Are (2)

"PAGE ONE"  
(Blue Note 84140)

# Recorda-Me

Joe Henderson  
Tenor Sax Solo

B-7

E-7

D-7

G7

C

C-7

F7

Bb

Bb-7

Ab

A-7b5

D-7

GMAJ7

F#7#9

2

Recorda-me, page 2

"BLUE ROSE"  
(Columbia CL 872)

# Passion Flower

Johnny Hodges  
Alto Sax Solo

(CONCERT KEY)

Slow Gb9(+11 ADD6) F9(+11 ADD6) Gb9(+11 ADD6) *TRUD BACK* F9(+11 ADD6)

pp Eb9(+11 ADD6) D9(ADD6) Gm9(b5)

G7 Gb9(+11 ADD6) *slow GUSS* F9(+11 ADD6)

Gb9(+11 ADD6) *1ary 3-* F9(+11 ADD6) *TRUD BACK* Eb9(+11 ADD6) D9(ADD6)

Gm9 Gm9 D9(b7) C7(b5)

Bb7(b5) Bb7(b5) F9(b6) Fb5

Dm7 Gm9 Gb9(+11 ADD6) F9(+11 ADD6)

Gb9(+11 ADD6) F9(+11 ADD6) Eb9(+11 ADD6) D9(ADD6)

Gm9 Gm9 Gm9

# Subconscious-Lee

Lee Konitz

Alto Sax Solo

$\text{♩} = 240$

Ummh

Harold Land  
TENOR SAX SOLO

# Frutti-Tutti

Carmen Leggio  
Tenor Sax Solo

# Aito Madness

JACKIE McLEAN  
ALTO SAX SOLO

JENKINS

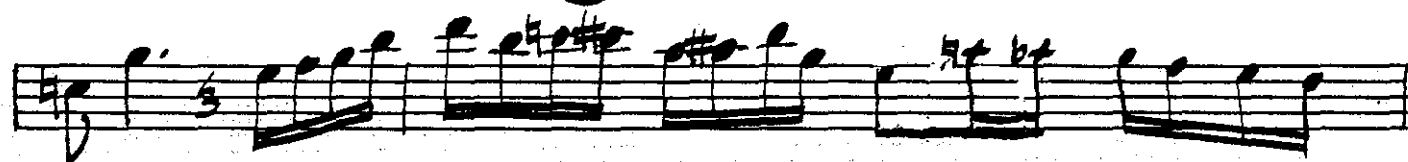
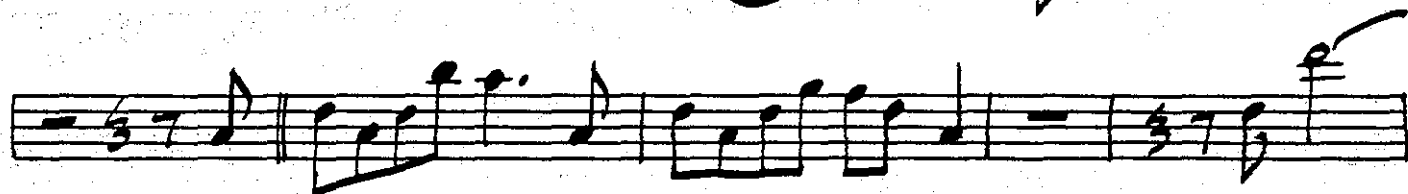
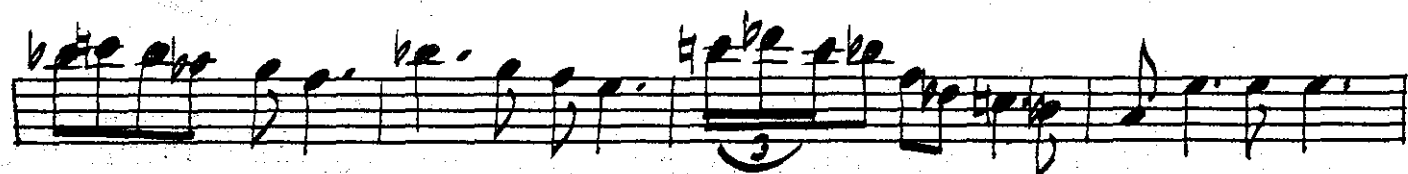
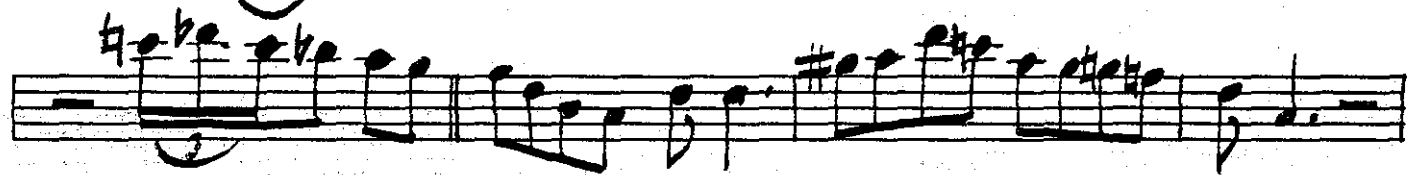
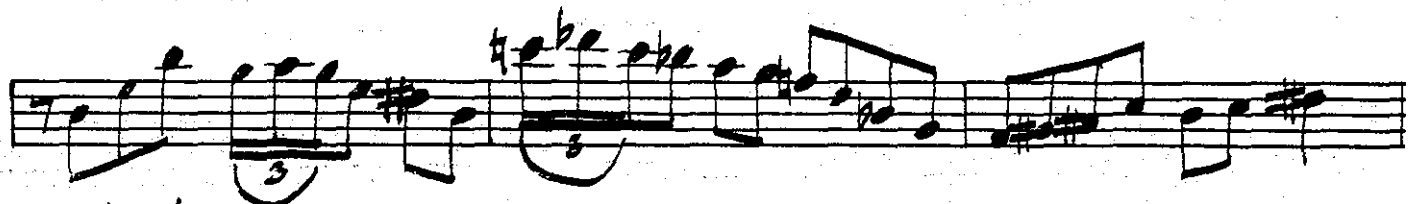

MCCLEAN

Aito Madness P.2

Three empty musical staves, each consisting of five horizontal lines, positioned below the main body of music.

"JEWELS OF THOUGHT"  
(IMPULSE AS-9190)

# Sun in Aquarius; Pt. 2

Pharoah Sanders  
Tenor Sax Solo

1 = circa 144  
BPM  
pp  
mf  
mp  
gently  
lay back  
f  
mf  
f

A B C D E

"READY FOR FREDDIE"  
(Blue Note 84085)

# BIRDLIKE

Freddie Hubbard  
Trumpet Solo

(TRPT. KEY)

① G7 C7 C7 G7 A- D7 G D7

② G7 D- G7 C7 C7 G7 G7 A- D7 G7 D7

③ G7 C7 G7 G7 A- D7 G7 D7 ④ G7 C7 C7 G7

"Birdlike" (2)

[Solo-2]

"Birdlike" (3)

"Birdlike" (5)

Dahomey Dance Freddie Hubbard  
Trumpet Solo

Medium Up

Dahomey Dance (2)

Dahomey Dance (3)

[302-3]

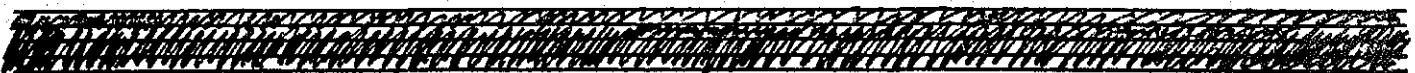

BIRDS MOTHER (BLUES)

Booker Little  
Trumpet Solo

[360-1]

# Fe, Fi, Fo, Fum

## Freddie Hubbard Trumpet Solo

142

QUINCY JONES:  
"WALKING IN SPACE"  
(A+M SP 3023)

# Killer Joe

Freddie Hubbard  
Trumpet Solo

# Minority

Freddie Hubbard  
Trumpet Solo

- Staff 1: GM, Am7, D7
- Staff 2: GM, DM7, G7
- Staff 3: CM7, F7, Bbm7, Eb7
- Staff 4: Abm7, Db7, Am7, D7
- Staff 5: GM, Am7, D7 (with a circled 3)
- Staff 6: GM, DM7, G7
- Staff 7: GM7, F7, Bb7
- Staff 8: Eb7 (with a circled 3), Abm7, Db7, Am7
- Staff 9: D7, GM, Am7 (with a circled D7)
- Staff 10: GM, DM7, G7, CM7
- Staff 11: F7, Bbm7, Eb7, Abm7
- Staff 12: Db7, Am7, D7

- Chords: Gm, Am7, D7, Dm7, G7, Cm7, F7, Bbm7, Eb7 (with a 3), Abm7, Db7, Am7, D7, Gm.
- Rhythmic patterns: A 7/8 time signature is present at the beginning. The score includes several triplet markings (circles with '3') and wavy lines (trills) above notes.

Minority (2)

"QUOTA"  
Jimmy Heath  
(Riverside 9572)

The QUOTA  
(Minor Blues)

Freddie Hubbard  
Trumpet Solo

146

"BODY AND SOUL OF  
FREDDIE HUBBARD"  
(Impulse S-38)

# Skylark

Freddie Hubbard  
Trumpet solo.

"Empyrean Isles"  
Herbie Hancock  
(Blue Note - 4195) (E-DORIAN)

# SURVIVAL OF THE FITTEST

147  
Freddie Hubbard  
TRUMPET SOLO

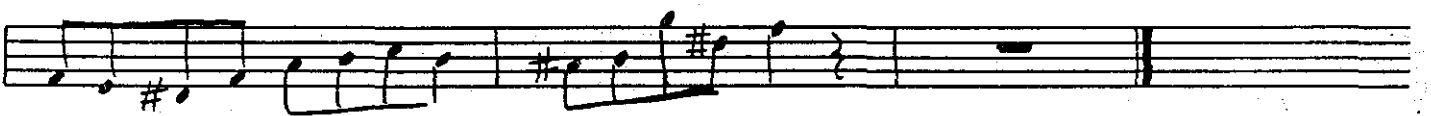
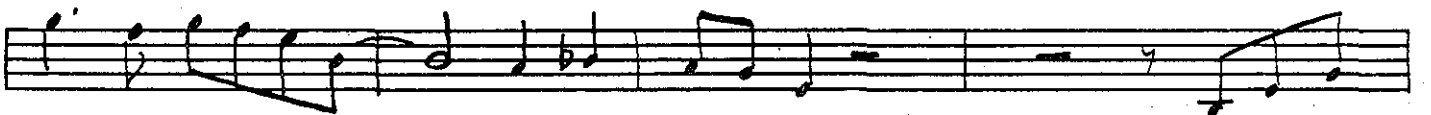
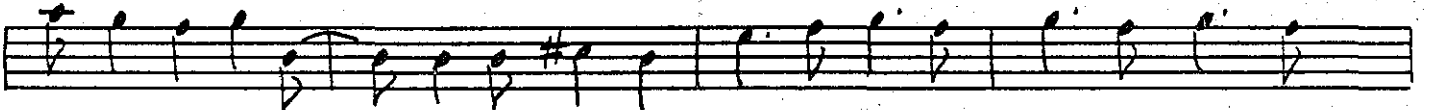
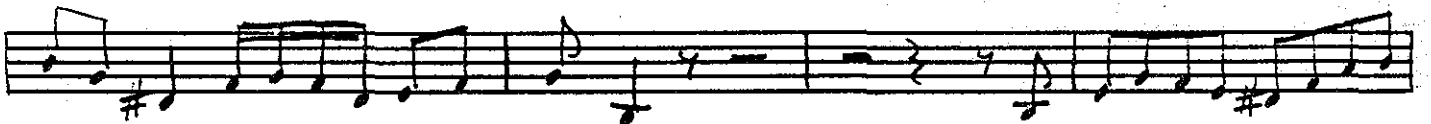
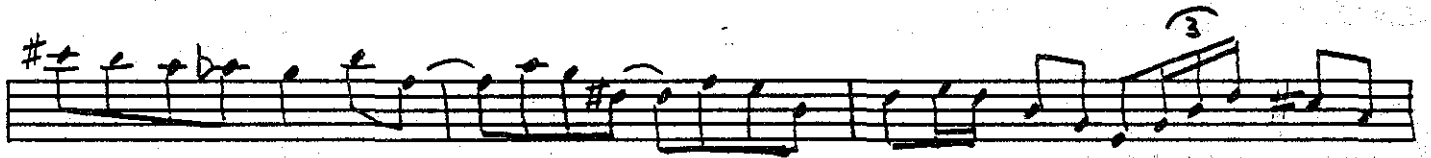
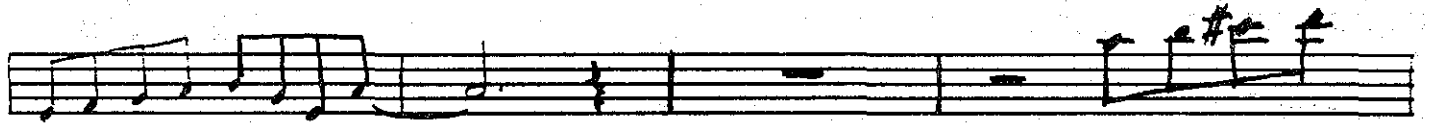
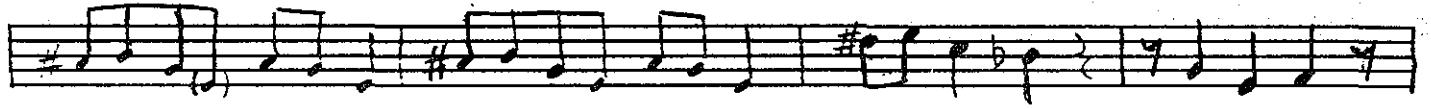
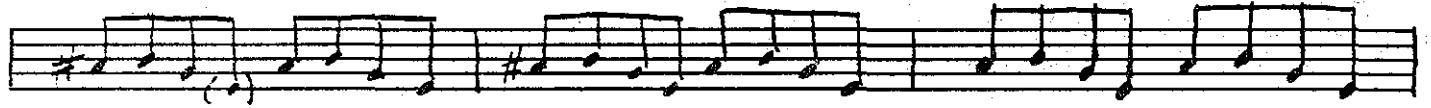
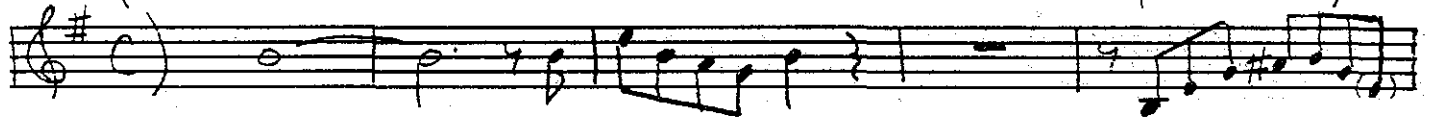

Quincy Jones:  
"WALKING IN SPACE"  
(A + M SP3023)

# Walking In Space

Freddie Hubbard  
Trumpet Solo

"FIRST LIGHT"  
(CT 16013)

# Admiral Halsey

Freddie Hubbard  
Trumpet Solo

"READY FOR FREDDIE"  
(Blue Note 84085)

# Arietas

Freddie Hubbard  
Trumpet Solo

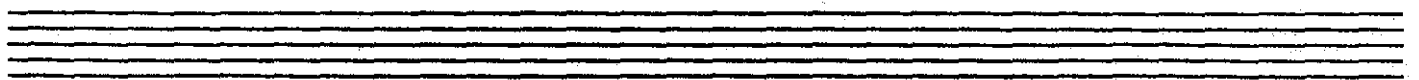
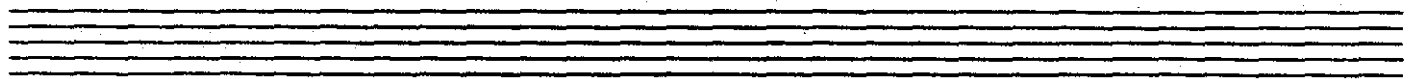
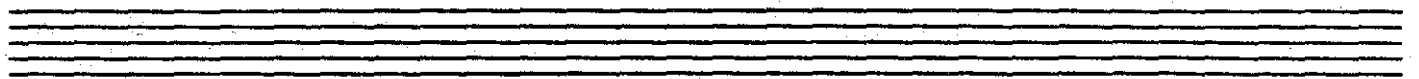
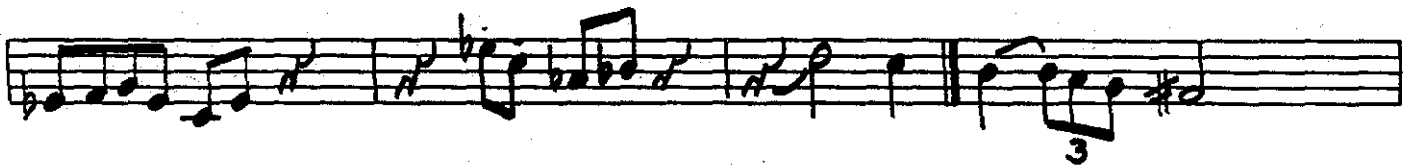
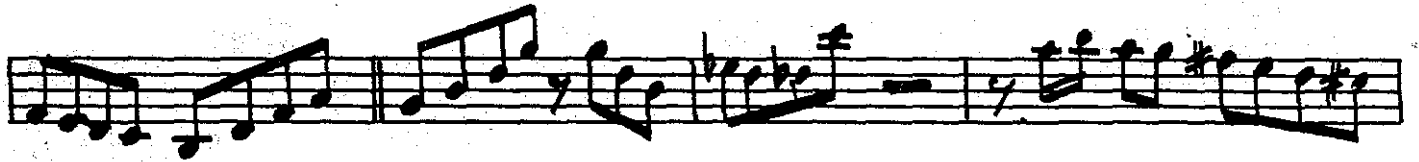
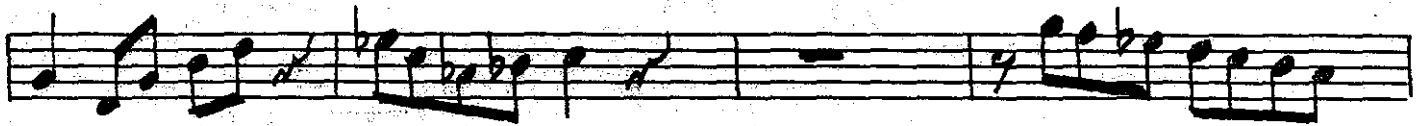

Art Blakey:  
"THREE BUND MICE"  
(United Artists 3566)

# Blue Moon

Freddie Hubbard  
Trumpet Solo

BLUE MOSES

- FREDDIE HUBBARD - TRUMPET SOLO

(8VA)

(8VA)

LIP TRILL

"RE-EVALUATION: THE  
"IMPULSE" YEARS - FREDDIE HUBBARD"  
(Impulse 9237)

# Bob's Place

Freddie Hubbard  
Trumpet Solo

Chord changes and notes for each staff:

- Staff 1:  $Gm^7$  (melody),  $Cm^7$  (chords)
- Staff 2:  $Cm^7$  (chords),  $Ebm^7$  (chords)
- Staff 3:  $Ab^7$  (chords),  $Gm^7$  (chords)
- Staff 4:  $Gm^7$  (chords)
- Staff 5:  $Cm^7$  (chords)
- Staff 6:  $Ebm^7$  (chords),  $Ab^7$  (chords),  $Gm^7$  (chords)
- Staff 7:  $Gm^7$  (chords)
- Staff 8:  $Cm^7$  (chords),  $Ebm^7$  (chords),  $Ab^7$  (chords),  $Gm^7$  (chords)
- Staff 9:  $Gm^7$  (chords)
- Staff 10:  $Cm^7$  (chords)

Cm7

Eb7m A D7 Gm7

"GOIN' UP"  
(Blue Note 84056)

# Changing Scene

Freddie Hubbard  
Trumpet Solo

Changing Scene (2)

(315-2)

"READY FOR FREDDIE"  
(Blue Note 84085)

# CRISIS

Freddie Hubbard  
Trumpet Solo

Crisis (2)

(316-2)

SONNY ROLLINS:  
"EAST BROADWAY RUNDOWN"  
also "RECALIBRATION: THE IMPULSE YEARS  
-SONNY ROLLINS' IMPULSE AS  
D MAJOR AREA AS-9236)

# East Broadway Rundown / Freddie Hubbard Trumpet Solo

East Broadway Rundown (3)

(317-3)

"THE ART OF FREDDIE HUBBARD"

# INTERLUDE I

Freddie Hubbard  
Trumpet Solo

This is a handwritten musical score for a trumpet solo. It consists of ten staves of music. The notation includes various rhythmic values, accidentals (sharps, flats, naturals), and articulation marks. Key features include:

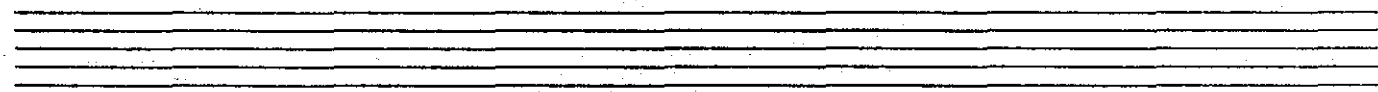
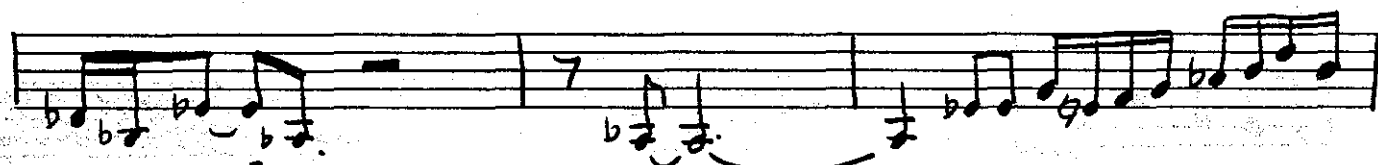
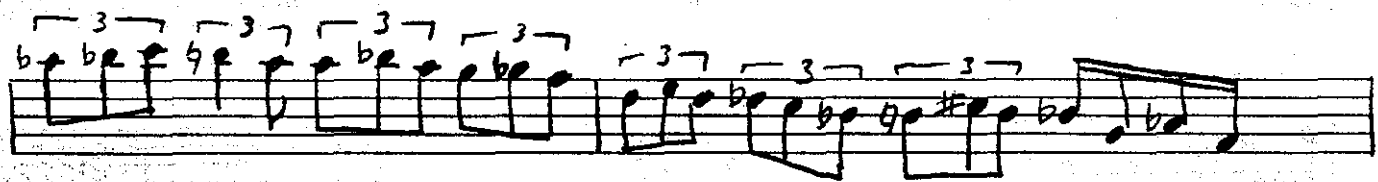

Interlude I (2)

(318-2)

"GOIN' UP"  
(Blue Note 84056)

**PEC-A-SEC**

Freddie Hubbard  
Trumpet Solo

Chord progression for the first staff: Cmaj, A7, D-7, G7, E-7, A7

Chord progression for the second staff: D-7, G7, G-7, C7, F-7, Bb7

Chord progression for the third staff: Cmaj, A7, D-7, G7, Cmaj#, A7

Chord progression for the fourth staff: D-7, G7, E-7, A7

Chord progression for the fifth staff: D-7, G7, G-7, C7

Chord progression for the sixth staff: F-7, Bb7, Cmaj, A7, D-7, G7

Chord progression for the seventh staff: G-7, C7, Fmaj7

Chord progression for the eighth staff: Fmaj, A-7, Ab-7

Chord progression for the ninth staff: G-7, Ab-7, Db7, Cmaj, A7

Chord progression for the tenth staff: D-7, G7, E7, A7, D-7, G7

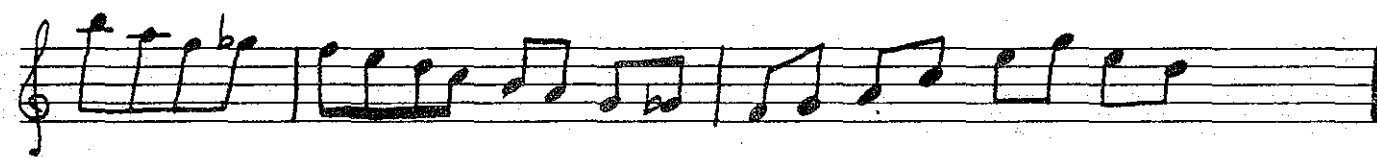
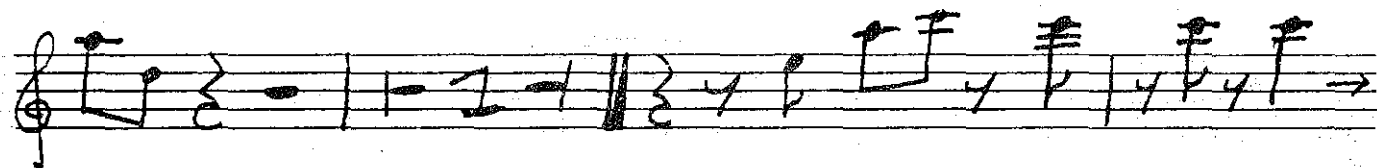
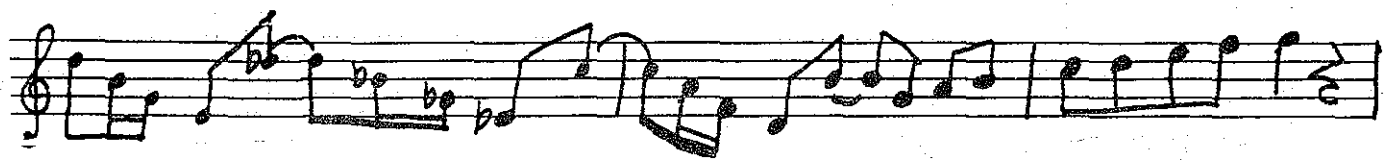

Hubbard

Pec-a-Sec (3)

(319-3)

Hubbard

# Pec-a-See (4)

(319-4)

"SUNFLOWER"

MILK & HONEY

# People Make The World Go Round - Freddie Hubbard

Trumpet solo

G7

Flutter  
031031031

(320-1)

Chord markings: G7, C7, G7, C7, G7, C7.

Instruction: FLUTTER TONGUE

"SUNFLOWER":  
MILT JACKSON

# Sunflower

Freddie Hubbard  
Trumpet Solo

ART BLAKEY L.P.

# UGETSU

Ecclesia Hubbard

Trumpet Solo

EMaj DMaj EMaj

DMaj EMaj Bb7+11 Amaj

Ebm7 Ab7 C#m7 DMaj

C#m7 Cm7 F7

F#m7

"CAPITOL JAZZ CLASSICS-VOL. I"  
(Capitol M-11026)

# Godchild

Miles Davis  
Trumpet Solo

PICK UP TO SOLO

Chord symbols: Bb, Cm7, F7, Fm7, Bb7, Ebm7, Ab7, Dm7, G7, Em7, A7, D, Gm7, C7, F, Dm7, Dbm7, Cm7, Bb7, Ebm7, Ab7, Bb.

"Miles Davis and  
The Jazz Giants"  
L.P. (French Issue)

Green Dolphin Street Miles Davis  
Trumpet Solo

From SMOKING L.P. Lady Bird (Half Nelson) Miles Davis Trumpet Solo

(Recorded 2/12/64)

# My Funny Valentine

Miles Davis  
Trumpet Solo

Freeky with feeling >

rit.

a tempo (ballad)

accel. rit.

walk

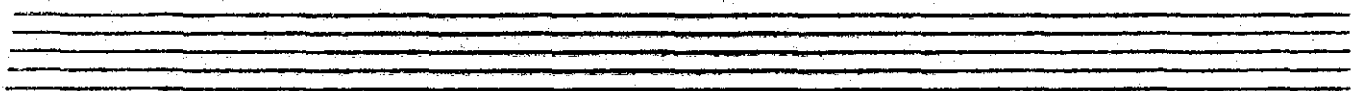
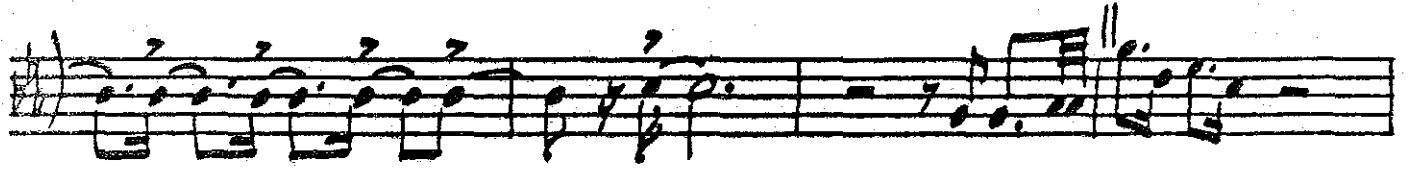
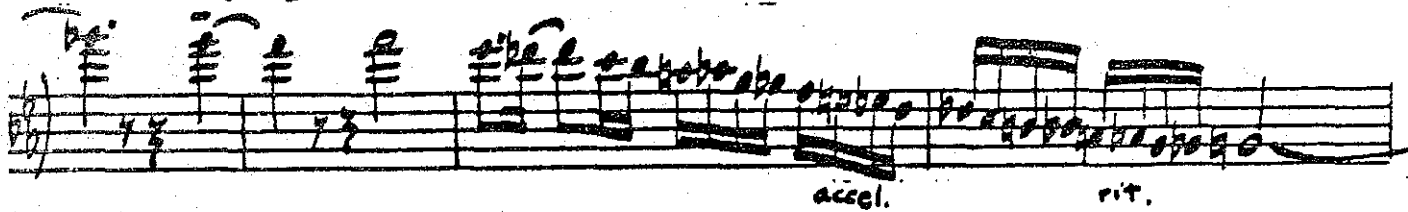
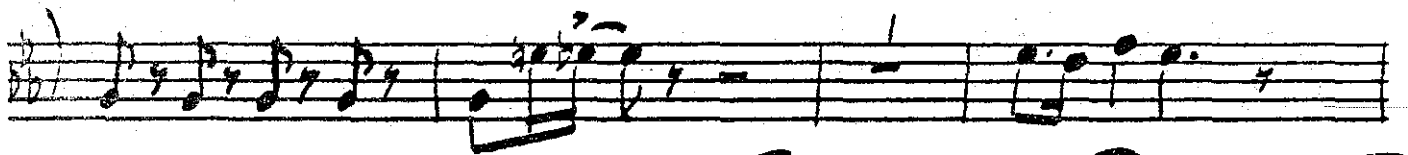

"FILLES DE KILIMANJARO"  
(Columbia CS 9750)

# Petits Maching

Miles Davis  
Trumpet Solo

[FREE OVER D AND G PED.]

"MILESTONES"  
(Columbia PC 9428)

# SID'S AHEAD

Miles Davis  
Trumpet Solo

SID'S AHEAD (2)

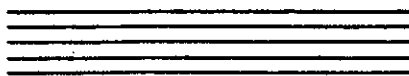

# Bones For Jones

Clifford Brown  
Trumpet Solo

- Staff 1: F6, Abmi7, Db7, Gb6
- Staff 2: Eb7, Abmi7, Dbm7, Ami7, D7, Gmi7, C7
- Staff 3: Ami7, Gmi7, C7, F6, Abmi7, Db7, Gb6
- Staff 4: Eb7, Ami7, D7, Ami7, D7, Gmi7, C7
- Staff 5: F6, Bmi7, E7, Ami7, D7, Gmi7, C7
- Staff 6: F6, A7, Dmi7, G6, C7, Ebmi7, Dmi7, G7, 3
- Staff 7: Gmi7, C7, F6, Abmi7, Db7, Gb6
- Staff 8: Eb7, Abmi7, Db7, Ami7, D7, Gmi7, C7
- Staff 9: F, C7, F6, Abmi7, Db7, Gb6
- Staff 10: Eb7, Abmi7, Db7, Ami7, D7, Gmi7, C7
- Staff 11: Ami7, Gmi7, C7, F6, Abmi7, Db7, Gb6, Eb7

Bones For Jones (2)

"MEMORIAL ALBUM"  
(Blue Note 1526)

# Brownie Speaks

Clifford Brown  
Trumpet Solo

# DONNA LEE

-Clifford Brown  
Trumpet Solo

An empty musical staff consisting of five horizontal lines, intended for further notation.

DONNA LEE, page 2

DONNA LEE, page 3

DONNA LEE, page 4

# GET HAPPY

Clifford Brown

Trumpet Solo

(Recorded 6/22/52)

"BLUE NOTE GEMS OF JAZZ"  
(BLP 82001; BST 82001)

Ten empty musical staves, each consisting of five horizontal lines, arranged vertically below the first four staves.

Chords listed in the score:

- Dma<sup>7</sup>
- Gmi<sup>7</sup>(b5)
- C#<sup>7</sup>(b9)
- Emi<sup>7</sup>
- A<sup>7</sup>
- D
- F#mi<sup>7</sup>(b5) A<sup>7</sup>(b9)
- Emi<sup>7</sup>
- A<sup>7</sup>
- Gmi<sup>7</sup>
- C<sup>7</sup>
- F#mi<sup>7</sup>
- B<sup>7</sup>
- Emi<sup>7</sup>
- A<sup>7</sup>
- Dma<sup>7</sup>
- G#<sup>7</sup>
- C#<sup>7</sup>(b9)
- Emi<sup>7</sup>
- A<sup>7</sup>
- D
- F#mi<sup>7</sup>(b5)
- B<sup>7</sup>(b9)
- Emi<sup>7</sup>
- A<sup>7</sup>
- D
- F#mi<sup>7</sup>(b5)
- B<sup>7</sup>(b9)
- Emi<sup>7</sup>
- G#mi<sup>7</sup>(b5)
- C#<sup>7</sup>(b9)
- F#mi<sup>7</sup>
- A#mi<sup>7</sup>(b5)
- D#<sup>7</sup>(b9)
- G#<sup>7</sup>(b5)
- G#<sup>7</sup>(b9)
- F#mi<sup>7</sup>
- Cm<sup>7</sup>
- F<sup>7</sup>
- B<sup>b</sup>mi<sup>7</sup>
- Bmi<sup>7</sup>

- Staff 1:** Chords: Bb m6, D#7, D#mi?, G#7
- Staff 2:** Chords: G#mi?, C#7, D, G#mi?(b5), C#(b9)
- Staff 3:** Chords: Emi?, A7, D, Emi?, A7
- Staff 4:** Chords: D, A7, G, Emi?, A7
- Staff 5:** Chords: D, F#mi?(b5), B7(b9), Emi?, A7
- Staff 6:** Chords: D, F, b, B
- Staff 7:** Chords: D, A7
- Staff 8:** Chords: D, A7
- Staff 9:** Chords: D, A7
- Staff 10:** Chords: D, A7

In Paris (2)

"CLIFFORD BROWN AND  
MAX ROACH AT BASIN STREET"  
(Trip 5511)

# I Remember April

Clifford Brown  
Trumpet Solo

*d=144*

Handwritten annotations include circled letters J, K, L, and M, and circled numbers 3, indicating specific measures or techniques.

# KISS AND RUN

Clifford Brown

Trumpet Solo

C Bb- A0-  
 C D- G7 E7 A7b9  
 D- G7b9 C-  
 A7 D7 G7  
 C G7 C C  
 Bb- Ab- C  
 D- G7 E- A7 D- G7  
 C C Bb-  
 Ab- C D- G7  
 C C C7 G- (BRIDGE)  
 C7 F F  
 G- C7 F

"Kiss and Run" (3) (337-3)

L.P. - SONNY ROLLINS:  
"VALSE HOT"

VALSE HOT

Clifford Brown  
Trumpet Solo

INTRO

Solo

A single staff of music with a few notes and a double bar line.

Valse Hot (3)

(338-3)

# Yesterdays

Clifford Brown  
Trumpet Solo

Yesterdays (2)

# Basin Street Blues Louis Armstrong Trumpet Solo

①  $B\flat 6$   $D7/A$

$G7$   $C7$

$F7$  gliss 3

$B\flat$   $D7/A$   $G7$  Break 3

$G7$  gliss.  $C7$  3 gliss.

$B\flat 6$  3 (2)  $D7/A$  3

$G7$  3  $C7$  3

$F7$  3  $B\flat 6$   $D9$   $C7$  3  $F7$

$B\flat 6$   $D7/A$   $G7$  gliss  $G7$  3 3

$C7$   $F7$  3 3  $E\flat 6$   $E^{\circ}$   $F7$   $B\flat 6$

rit....

# Beau Koo Jack

Louis Armstrong  
Trumpet Solo

Recorded in 1928

♩ = ca. 236

Chord symbols: Eb, E<sup>o</sup>, B<sup>b</sup>7, B<sup>b</sup>7, Eb, Ab, F7, B<sup>b</sup>7, Eb, E<sup>o</sup>, B<sup>b</sup>7, Eb, Ab7, A<sup>o</sup>, B<sup>b</sup>7, C7, F7, B<sup>b</sup>7

"THE LOUIS ARMSTRONG STORY" VOL. 1 (COLUMBIA CL851)

# Struttin' With Some Barbeque

Louis Armstrong Trumpet Solo

"THE SOUND OF NEW ORLEANS"  
(Columbia C3L30)

MAHOGANY HALL STOMP

Louis Armstrong  
Trumpet Solo

MED. FAST  $\text{♩} = 172$

Chord progression and structure:

- Staff 1: F, C9(ugt), A, F, C9(+)
- Staff 2: F, F7, Bb, Bb-6
- Staff 3: F, C7
- Staff 4: F, C7, B, B, B
- Staff 5: F, F7, Bb, Bb, B
- Staff 6: F, C7, C7, F
- Staff 7: F, C7, Bb, F
- Staff 8: F, C7, Bb, F
- Staff 9: F, C7, Bb, F
- Staff 10: F, C7, Bb, F
- Staff 11: F, C7, Bb, F
- Staff 12: F, C7, Bb, F

(343-2)

"LOUIS ARMSTRONG: AN EARLY PORTRAIT" (Milestone MLP 2010)

TERRIBLE BLUES

Louis Armstrong Trumpet Solo

MED.  $\text{♩} = 110$

"THE LOUIS ARMSTRONG STORY, VOL. II: LOUIS ARMSTRONG AND HIS HOT SEVEN" (Columbia CL 852)

S.O.L. BLUES

MED.  $\text{♩} = 100$

(3+3-1)

"THE LOUIS ARMSTRONG STORY" VOL. 3 (COLUMBIA CL853)

# West End Blues

LOUIS ARMSTRONG TRUMPET SOLO

INTRO (QUASI RECITATIVE)

GRADUALLY SPEEDING UP

(OUT CHORUS)

224

# Blues

Donald Byrd  
Trumpet Solo

Minority

Donald Byrd  
Trumpet Solo

Cmi<sup>7</sup> F<sup>7</sup> B<sup>b</sup>mi<sup>7</sup>

E<sup>b</sup>7 A<sup>b</sup>mi<sup>7</sup> D<sup>b</sup>7 Ami<sup>7</sup>

D<sup>7</sup> Gmi Gmi Ami<sup>7</sup>

D<sup>7</sup> Gmi

Dmi G<sup>7</sup> Cmi<sup>7</sup>

F<sup>7</sup> B<sup>b</sup>mi<sup>7</sup> E<sup>b</sup>7 A<sup>b</sup>mi<sup>7</sup>

D<sup>b</sup>7 Ami<sup>7</sup> D<sup>7</sup>

B<sup>b</sup>

# ON IT (Blues)

Donald Byrd  
TENOR SAX SOLO

crack

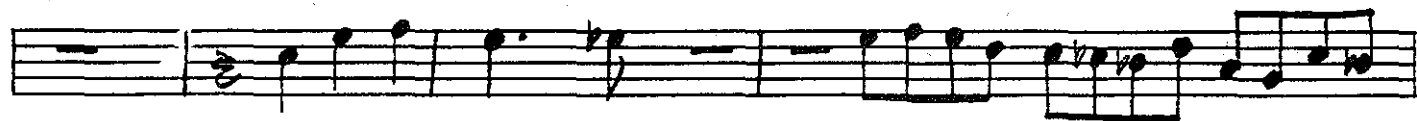

ON IT (2)

Break

B7 E-7

E<sup>b</sup>7 D

G7 A

C#-7 C-7 B-7

E7 D-7 G7

F#-7 B7 B-7 E7

D-7 B-7 E7 (A) Break-----

"RECORDA - ME"  
Joe Henderson

Recorda-Me

Kenny Dorham  
Trumpet Solo

Seven empty musical staves for practice or additional notation.

# WOODY'N YOU

Kenny Dorham  
Trumpet Solo

- Staff 1: A-7(b9), D7, G-7(b9), C7
- Staff 2: F-7, Bb7, Eb
- Staff 3: A-7(b9), D7, G-7(b9), C7
- Staff 4: F-7(b9), Bb7, Eb
- Staff 5: Bb-7
- Staff 6: C-7
- Staff 7: A-7(b9), D7, G-7(b9), C7
- Staff 8: F-7(b9), Bb7, Eb, Eb
- Staff 9: A-7(b9), D7, G-7(b9), C7
- Staff 10: F-7, Bb7, Eb

Other musical notations include triplets (marked with '3'), slurs, and accents. The final staff ends with a double bar line.

A-7(b9) D7 G-7(b9) C7

F-7(b9) Bb7 Eb Eb

Bb-

C-7

A-7(b9) D7 G-7(b9) C7

F-7(b9) Bb7 Eb Eb

A-7(b9)

"BLUE TRAIN":  
JOHN COLTRANE

# Blue Train

Lee Morgan  
Trumpet Solo

237

CONT'D WITH  
BIG NOTES →  
(351-1)

"BLUE TRAIN"  
(JOHN COLTRANE L.P.)

# I'm Old Fashioned 6

Lee Morgan  
Trumpet Solo

"SIDEWINDER"  
(Blue Note ST-8415-7)

# Sidewinder

Lee Morgan  
Trumpet Solo

The score is densely packed with notes, including many triplets and slurs, indicating a complex and fast-paced solo.

cont. alt. fing.

cont. alt. fing.

Four sets of empty musical staves, each consisting of five lines, arranged vertically. These staves are provided for the student to practice or write their own music.

# I Cover The Waterfront

Red Allen  
Trumpet Solo

I Cover The Waterfront (2)

# Louisiana Swing

Red Allen  
Trumpet Solo

D7 G G7(F Bass) C (E Bass) C- (Eb Bass) G G7  
 E7 A7 D7  
 G D9 G G7(F Bass) C C(Eb Bass)  
 G G7 E7 A7 D7  
 G G7 D#7  
 G#7 D#7  
 G#7 A7 A#7 B7 C7 C#7 G G7(Moving Bass) C  
 G G7 E7 A7 D7  
 G (2nd cho. same chords)  
 3  
 (355-1)

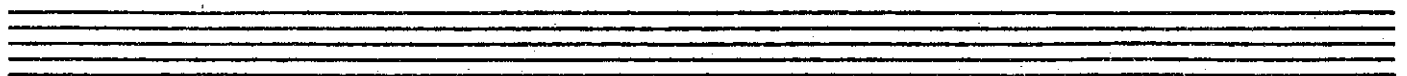
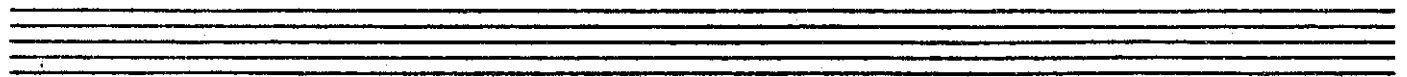
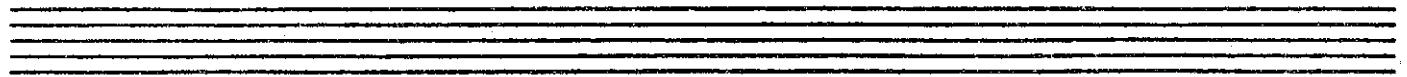
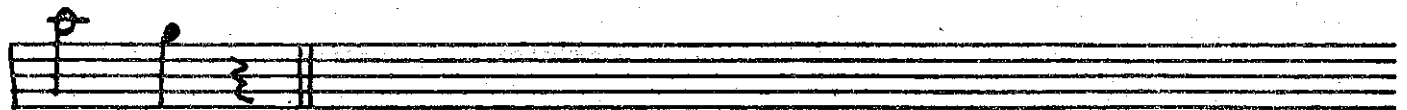

# I Can't Get Started: DIZZY GILLESPIE TRUMPET SOLO

INTRO

Chords and musical notation include:

- F (Intro)
- Fm7
- Bb7
- Ebmaj7
- A7
- D9
- Am
- D7
- G7b5
- C6
- D7
- D9
- C
- Am7
- Dm7
- G7
- E7
- Eb7
- D7
- D9
- C
- Am7
- Dm7b5
- G7b5
- Em7
- A7b5
- Dm7b5
- G7b5
- C7b5
- Am7
- Dm7b5
- G7
- E7
- Eb7
- D7
- D9
- Cm7
- Am7
- Dm7b5
- G7b5
- C6
- C
- Em7
- F#7

Em7

Dm7 3

Dm7

G7b5

Dm7

G7b5

C A7b9 3

Dm7 3 G7b9 Cma7 Am7 Dm7 G7

E7 3 Eb7 3

Dm7 Dm7 C Am7 Dm7 3 G7b5

CODA

Em7b5 A7b5

Dm7b5 G7b5

Dm7b5 G7b5

Dm7b5 Cma7

rit....

I Can't Get started (2)

"THE DIZZY GILLESPIE REUNION"

# ONE BASS HIT

DIZZY GILLESPIE

Trumpet Solo

(MPS 15207)

TRUMPET KEY ♩ = 152

DIZ ENTERS

**A** C Ami7 Dmi7 A7 Emi7 G7 Dmi7 G7 3

Gmi7 C7 F Emi7 A7 Dmi7 G7

**B** C Ami7 Dmi7 G7

Emi7 G7 Dmi7 G7

Gmi7 C7 F

Emi7 G7 Dmi7 G7 C

**C** Gmi7 C7 F

G7 (±) **D** C Ami7

h.v. = half valve  
 a.f. = alternate fingering

One Bass Hit (3)

(357-3)

"CA'PURANGE"  
DEXTER GORDON  
(PRESTIGE 10051)

OH! Karen O

TRAD JONES  
TRUMPET SOLO

F7 Am7 D7

Gm7 C7

F7 6 3

(4) F7 7

Bb7 F7

5 lay back

Bb7 Bb7 F7

Am7 D7 Gm7 C7

F7

(5) F7 5 3

Bb7 F7 3 3 3 3

Bb7

F7 Am7 Gm7 C7 F7

⑥

T. Monk:  
"FIVE BY FIVE"  
(Riverside)

# STRAIGHT NO CHASER

Thad Jones  
Trumpet Solo

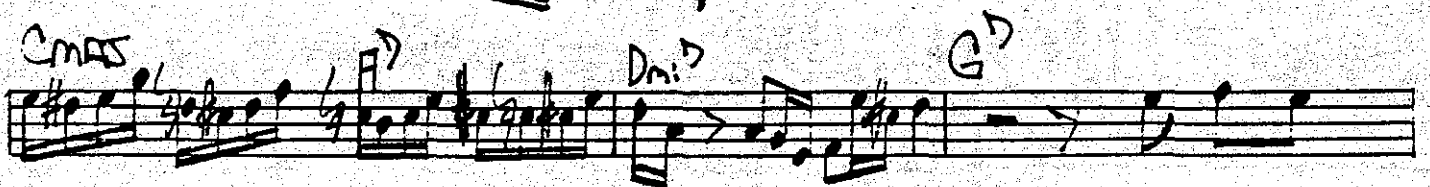
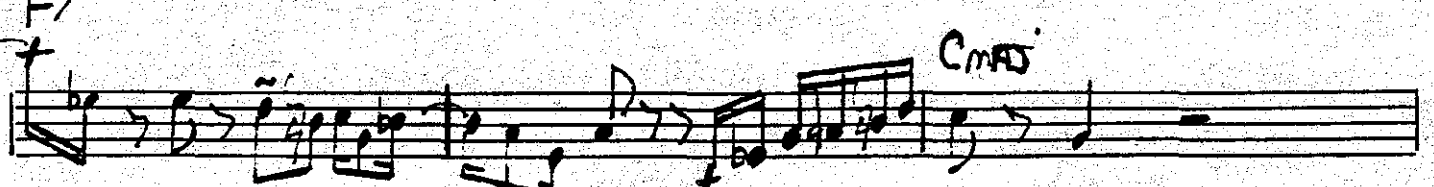

FILE.

W. K. Blues

Booker Little  
Trumpet Solo

COLEMAN HAWKINS - CLARK TERRY;  
TOGETHER" COLUMBIA JAZZ ODYSSEY

122 1602 54

# Feedin' The Bean

Clark Terry  
Trumpet Solo

d=116

**A**  $B^b_7$

$E^b_7$   $B^b_7$

$F_7$   $E^b_7$

**B**

**C** *slow shake*

**D**

"Feedin' The Bean" (2)

⊗ to ⊗ = tud-ui (modified double tongue)

↘ = SLIDE TO NOTE FROM BENEATH PIECH

↙ = SLIDE OFF THE NOTE

~ = SLOW SHAKE

( ) = ghosted note

# TETE À TETE

CLARK TERRY  
TRUMPET SOLO

(♩ = 124) 1st Chorus

Gm7 C7

F(7) F7 Bb7 B°7 F D7b9

Gm7 C7

F7 Bb7 B°7 F7

Cm7 F7 Bbm7

G7 Gm7 C7

F7 Bb7 B°7 F7 D7b9

Gm7 C7

F7 Bb7 B°7 F7 D7b9

"THE JAZZ EXCURSION INTO 'HAIR'"  
(Pacific Jazz ST-20159)

# Good Morning Starshine

Bobby Bryant  
Trumpet Solo

"SITTIN' IN"  
(Chu Berry L.A.)  
(MainStream 6038)

# Body and Soul

Roy Eldridge  
Trumpet Solo

"HEAR SENSE, AND FEEL"  
(Black Jazz BJA/9)

# Kera's Dance

Frank Gordon  
Trumpet Solo

~B-7

B-7 Gmaj7 F#-7b5

B7 b9 Bb-7/Eb

C#-7/F# E-7/A

G-7/C

B-7  
(2nd cho) tr. (0-3) (0-3) (0-3) (0 3 0 3)

B-7 G Maj 7

F#-7b5 B7b9 Bb-7/Eb

C#-7/F#

E-7/A

-3-

G-7/C

B-7  
B-7 fine

(Blue Note BST 84228)

# GINGERBREAD BOY

269

Blue Mitchell  
Trumpet Solo

BLUES IN CONCERT B♭  $\text{♩} = 180$  SHUFFLE-FEEL

3

1ST X

2ND X

3X

4TH X

VAMP C7+9

# Softly In a Morning Sunrise

Woody Shaw  
Trumpet Solo

"BLOOD, SWEAT, AND TEARS 3"  
(Columbia KC 30090)

# Lucretia's Reprise

Lew Soloff  
Trumpet Solo

(use alternate fingerings 0 13 12)

32

38

44

57

63

77

Decrescendo - electronic fades - poco... - a...

poco...

85

94

Decres...

Lucretia's Reprise (3)

(369-3)

"THE CHARLIE CHRISTIAN  
STORY"  
(Columbia CL652)

# Gone With What Wind

Charlie Christian <sup>276</sup>  
Guitar Solo

FREE IMPROVISATION  
TILL END.

"SOLO FLIGHT"  
(Columbia CG30779)

# I GOT RHYTHM

Charlie Christian <sup>278</sup>  
Guitar Solo

# Profoundly Blue #1

Charlie Christian <sup>280</sup>  
Guitar Solo

BAS.

F F<sup>6</sup> B<sup>b</sup> C<sup>1</sup> F

GUITAR 1.)

F F<sup>6</sup> B<sup>b</sup> C<sup>1</sup> F C<sup>1</sup> F

B<sup>b</sup> B<sup>b</sup>m<sup>7</sup> F C<sup>1</sup> F

G<sup>m</sup>7 C<sup>1</sup> G<sup>m</sup>7 C<sup>1</sup> F B<sup>b</sup> B<sup>b</sup>m F C<sup>1</sup>

2.)

3.)

CLARINET

4)

5)

CLARINET

6.)

# Rose room

Charlie Christian  
Guitar Solo

282

A<sup>b</sup>

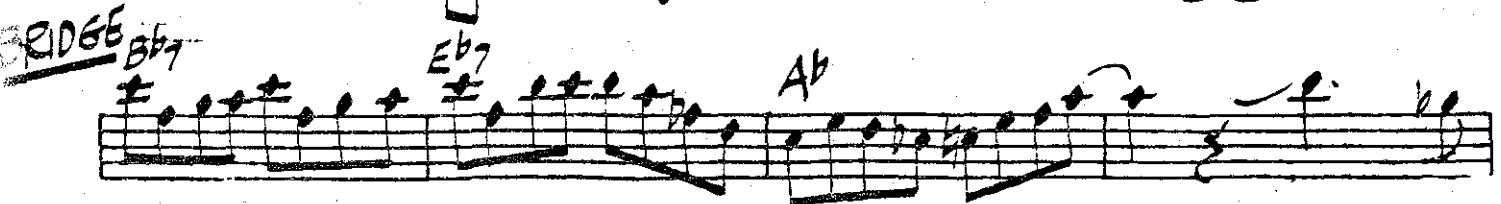
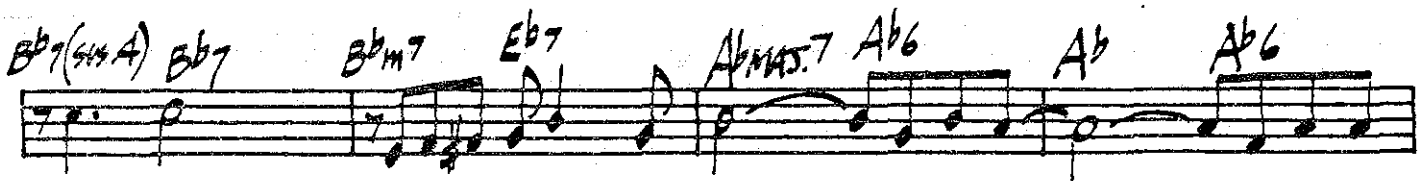
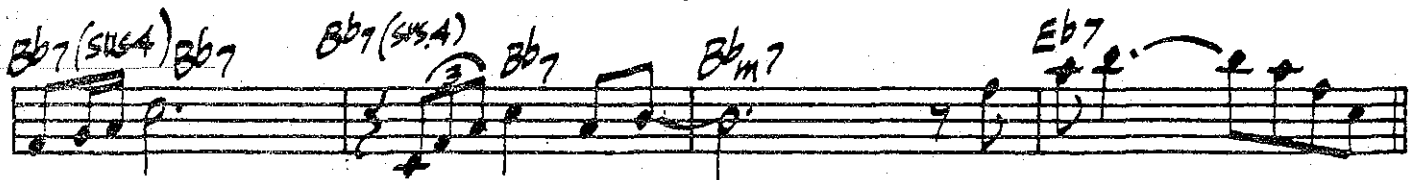
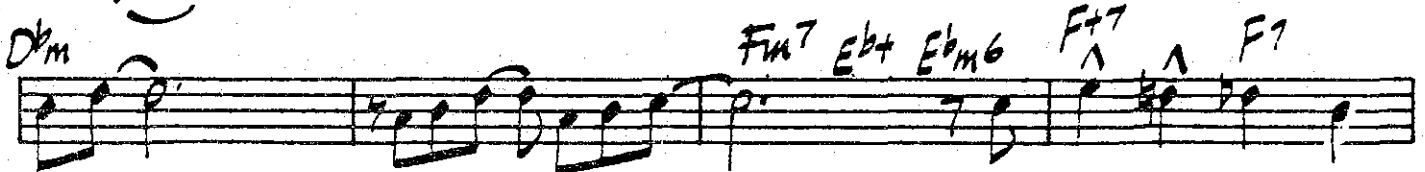
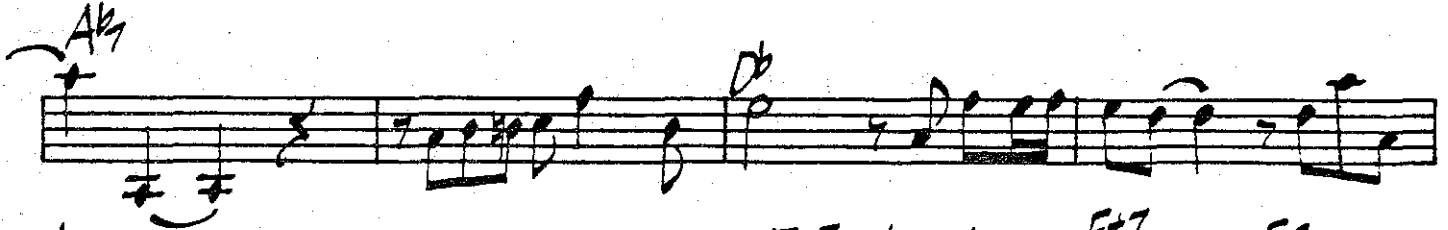
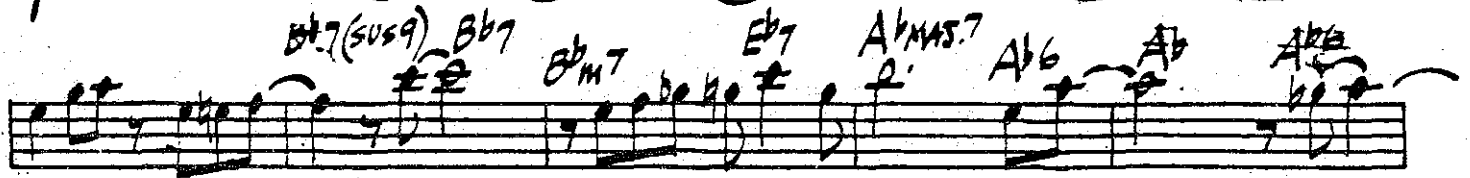

284

Bb7(sus4) Bb7 Eb7(sus4) Bb7 Bbm7 Eb7 B1A

Bb7(sus4) Bb7 Bbm7 Eb7 Abmaj7 Ab6 loco

Ab7 Db

Dbm Ab Eb7 Ebm6 F7

Bb7(sus4) Bb7 Bbm7 Eb7 Ab6

"Bumpin'"  
(Verve 68625)

# Here's That Rainy Day

Wes Montgomery  
Guitar Solo

285

\*  = a quick glide to the note from a half step below

All that follows played in octaves:

# Naptown Blues

Wes Montgomery  
Guitar Solo

287

$\text{♩} = 200$

6

291

JACK McDUFF - "ROCK CANDY"  
(Prestige 24013)

# The Breeze and I

Kenny Burrell  
Guitar Solo

ALSO: "PRESTIGE TOWER GIANTS VOL II"  
(Prestige PRP-2)

Db

93  
"KENNY BURRELL WITH  
JOHN COLTRANE"  
(Prestige 9532)

# I NEVER KNEW

Kenny Burrell

Guitar Solo

Ab  
Bbm7 Eb7 Ab Dbm7 Gb7 Cm7 E7  
Bbm7 Eb7 Ab Fm7 Bbm7 Eb7 Ab  
Bbm7 Eb7 Ab Dbm7 Gb7 Cm7 F7  
Bbm7 Eb7 Ab Dm7 G7 Cm7  
Dm7 G7 Cm7 Dm7 G7 Cm7  
Dm7 G7 Cm7 F7 Bbm7 Eb7 Ab  
Bbm7 Eb7 Ab Dbm7 Gb7 Cm7 Fm7  
Bbm7 Eb7 Ab Fm7 Bbm7 Eb7 Ab  
Cm7 Eb7 Ab Dm7 Gb7 Cm7 F7  
Bbm7 Eb7 Ab Fm7 Dbm7 Eb7 Ab

Bbm7 Eb7 Ab Dmi7 Gb7 Cmi7 F7

Bbm7 Eb7 Ab Dmi7 G7 Cmi

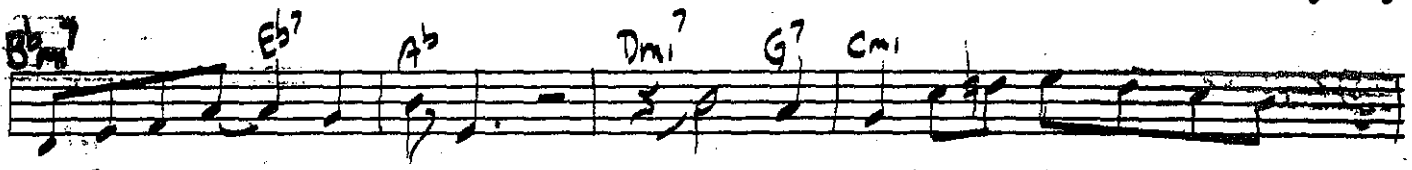

Dmi7 G7 Cmi Dmi7 G7 Cmi

Dmi7 G7 3 Cmi7 F7 Bbm7 Eb7 3

Ab Bb7 Eb7 Ab Db7 Gb7

Cmi7 F7 Bbm7 Eb7 Ab Fmi7 Db Eb7

Ab

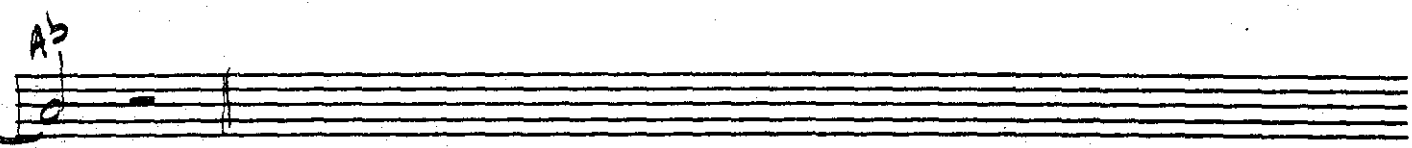

# At The Jimmy's Bar

295  
Django Reinhardt.  
Guitar Solo

Written 8vb

296.

At the Jimmy's Bar (2)

[710-2]

"BUMPIN'"  
(Verve 6-8625)

Tear it Down

Wes Montgomery  
Guitar Solo

Chord markings include:  $Cm^7$ ,  $F^7$ ,  $E^7$ ,  $A^7$ ,  $B^7$ ,  $D^7$ ,  $Gm^7$ ,  $Dm^7$ ,  $G^7(b9)$ ,  $G^7$ ,  $F^7$ ,  $F^7(b9)$ ,  $E^7$ ,  $E^7m^7$ ,  $A^7$ ,  $Dm^7$ ,  $D^7$ ,  $Cm^7$ ,  $B^7$ ,  $F^7$ ,  $B^7$ ,  $G^7(b9)$ ,  $G^7$ .

Rhythmic markings include: *break*, *3* (triplets), and *2* (pairs).

# Limehouse Blues

DJANGO REINHART: E  
GUITAR SOLO 1975

Three sets of empty musical staves, each consisting of five lines, are provided at the bottom of the page for additional notation or practice.

# So What

George Benson  
Guitar Solo

$\text{♩} = 132$  (Rock feel) D-7

SWING  
 $\text{♩} = 148$  (148)

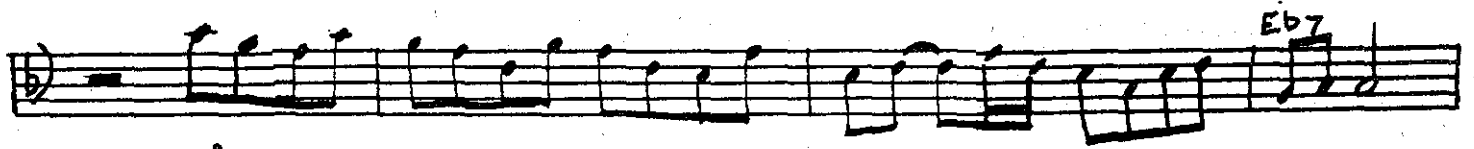

iva.....

7 Loco

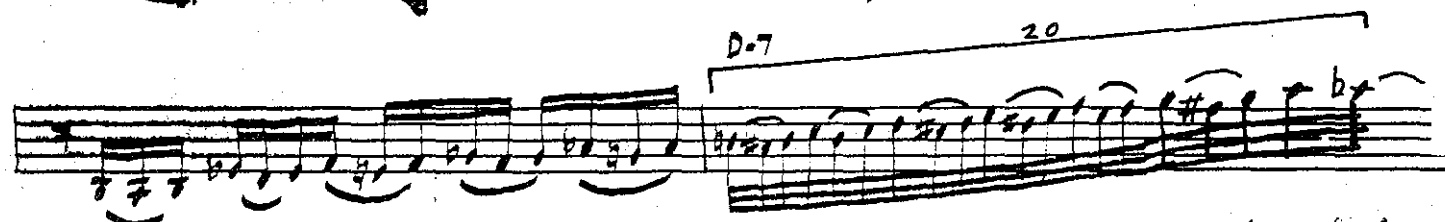
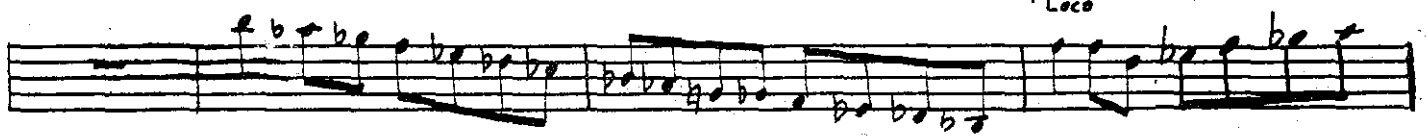

Ross 544

# MISS JONES

## TAL FARLOW GUITAR SOLO

CORAL

Mick Goodrick  
Guitar Solo

\* solo written in double time to eliminate small fractions in notation.

"Simplicity"

THE SANDS OF TIME

JOE PASS  
GUITAR SOLO

Chords and techniques shown in the notation include:

- Chords: GMAJ7, Em7, Am7, D7(+9), Gmi7, C7, FMAJ7, F#m7, B7, Emi7, A7, Dm7, G7, emaj7, Am7, D7, GMAJ7, Em7, F#m7, B7, EMAS7, Am7, D7, Gm7, C7, FMAJ7, F#m7, B7, Em7, A7, Dm7, G7, CMAS7, Am7, F#m7, B7, Em7, Cm7, F7, GMAJ7, Em7, Am7, D7, GMAJ7, Em7, Am7, D7.
- Techniques: triplets (3), slurs, and various rhythmic patterns.

"THE EMINENT J.J. JOHNSON  
(BLUE NOTE)-5057)

# Coffee Pot

305  
J.J. JOHNSON  
TROMBONE SOLO

F Maj7 G-7 A-7 G-7 C7

F Maj7 G-7 C7 A-7

D7 B-7 E7 A-7 D7

G-7 C7 F Maj7 E-7 A7 D-7 G7

G-7 C7 F Maj7 G-7

A-7 D7 G-7 C7 F Maj7 G-7 C7

A-7 D7 G-7 C7 F Maj7 G-7 C7

F Maj7 F Maj7 Changes Continue

306

Coffee Pot (2)

(801-2)

307

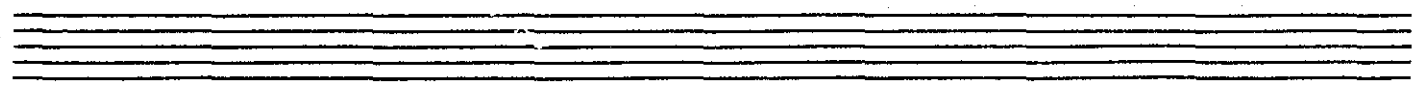
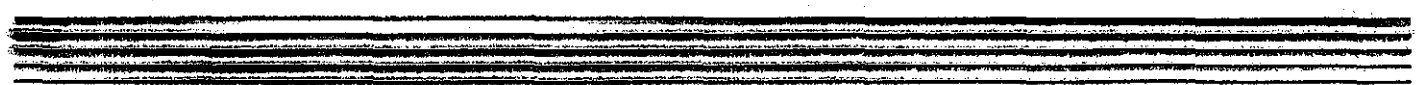
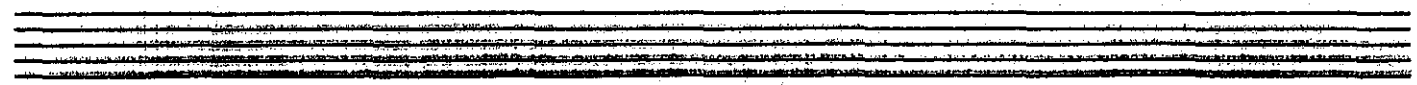
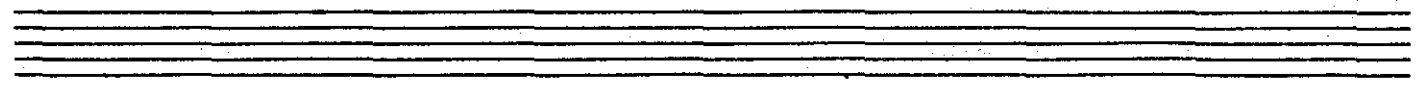
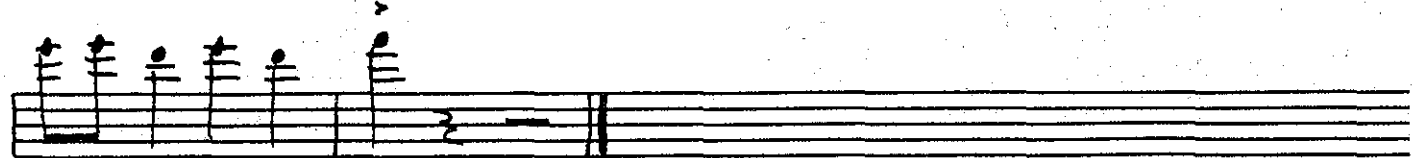
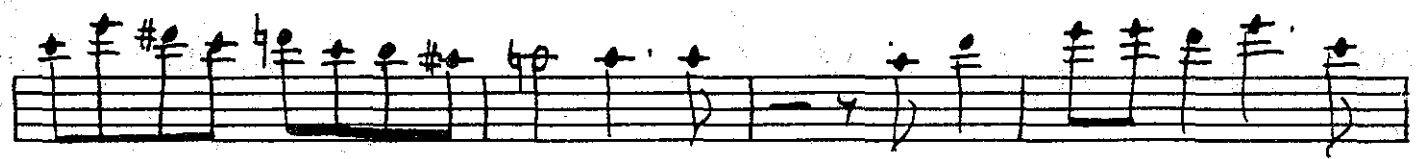

"J.J. IN PERSON"  
(Columbia CL 1161)

# NOW'S THE TIME

J.J. Johnson  
Trombone Solo

Now's The Time (2)

(802-2)

Now's The Time (3)

(802-3)

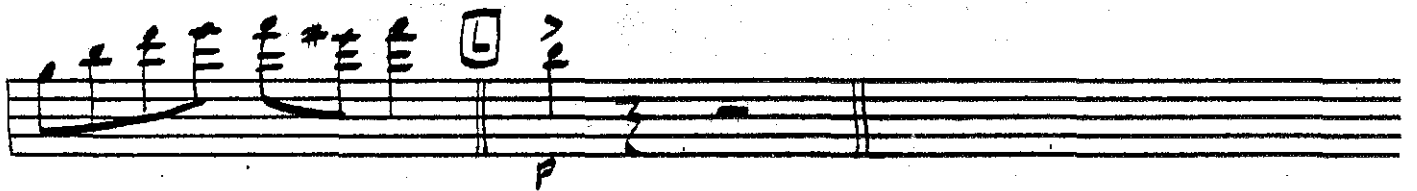
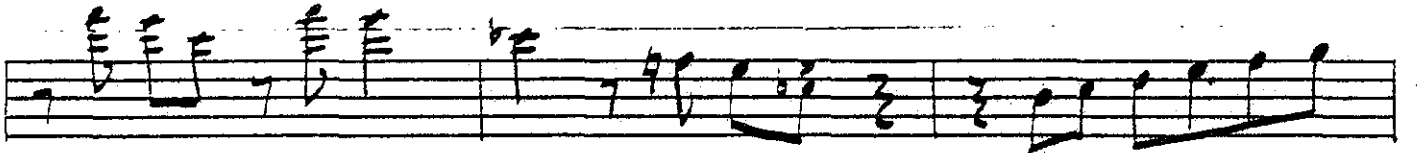

Now's The Time (4)

(802-4)

# Shutterbug

J.J. Johnson  
Trombone Solo

$\text{♩} = 126$

(A) *Gmi*

*Cmi*

*Fmi*

*A7*

*G7*

*Cmi*

(B)

*Cmi*

*Fmi*

*Cmi*

*A7*

*G7*

*Cmi*

(C)

(CHANGES SIMILE)

"WHAT'S NEW"  
WORLD'S GREATEST JAZZ BAND  
(Atlantic SD 1528)

# Bourbon Street Parade

Vic Dickenson  
Trombone Solo

314

Ab

Ab

Ab

Eb-7

D7

Bb-7

# Weary Blues

Kid Ory  
Trombone solos

315

(very flat)

From a Louis  
Armstrong Hot  
Five Recording

# Gut Bucket Blues

JOHNNY DODD'S  
WASHBOARD BAND HISTORY  
OF JAZZ, Vol. 2 [Folkways FS2805]

# Bucktown Stomp

316  
"HEAVY SOUNDS - ELVIN  
JONES AND RICHARD DAVIS"  
(Impulse/ABC Records A9160)

# SHINY STOCKINGS

Richard Davis  
Bass Solo

♩ = 136

**A**

**B**

**C**

(901-1)

"IT'S NEVER TOO LATE"  
(CHRIS COBBOIS)

# BIG BOY

Monk Montgomery  
Bass Solo

319

320

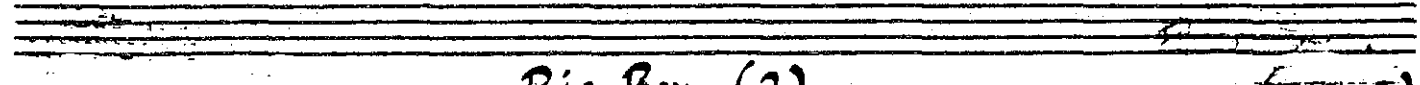
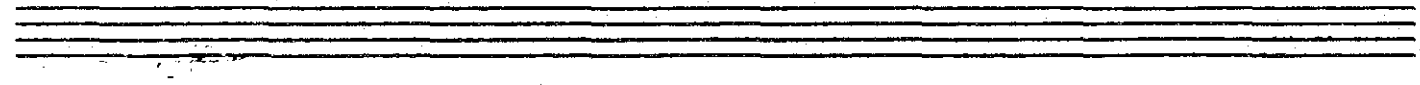
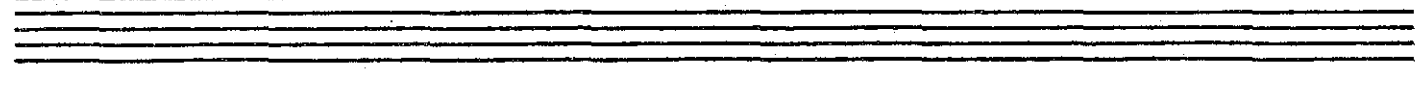
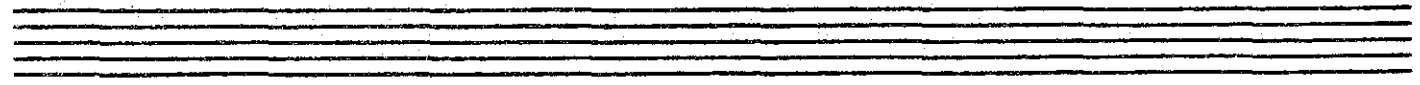
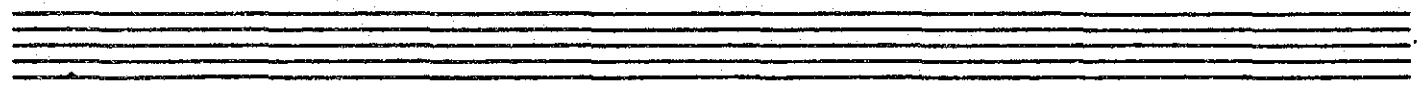

Big Boy (2)

(402-2)

"ELECTRIC CONNECTION"  
(World Pacific ST20156)

THE LONER

Jean Luc-Ponty  
Violin Solo

The Loner (2)

(951-2)

→ indicates a gradual lowering of the pitch

"CRITIC'S CHOICE"  
(Prestige 7676)

# SUNDAY WALK

Jean Luc Ponty  
Violin Solo

$\text{♩} = 132$

125  
"SMACKWATER JACK"  
QUINCY JONES  
(A+M: SP-3037)

Theme From "The Anderson Tapes"

- Milt Jackson  
Vibes solo

Very fast (1) Dm7 G7

3

3

8VA...

"GULA MATARI"  
(A+M SP 3030)

# GULA MATARI

Hubert Laws  
Flute Solo

CIRCA ♩ = 88

C  $\text{B}^{\flat}$  (C GASS) F

C

$\text{B}^{\flat}$  (C GASS) F

FLUTE  $\text{A}^{\flat}$  FLUTE

F  $\text{B}^{\flat}$

12 6

12 6 8

**SUPERBABY**

Jeremy Steig  
Flute Solo

329 "MEMPHIS UNDERGROUND"  
(Atlantic 1522)  
also: "THE BEST OF HERBIE MANN"  
(Atlantic SD 1544)

# Memphis Underground

Herbie Mann  
Flute Solo

$\text{♩} = 120$

H<sub>2</sub> U OF THE  
SEU TH GALAXY  
(Polydor 5536)

# After The Cosmic Rain

Chick Corea  
Piano Solo

3'

8va

LOCO

8va

LOCO

8VA

8VA

L.H. DOUBLES 16VA LOWER

Cosmic Rain (2)

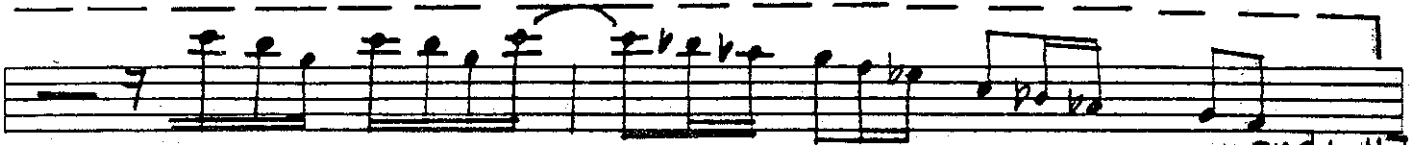

10CO

-end L.H. doubling-

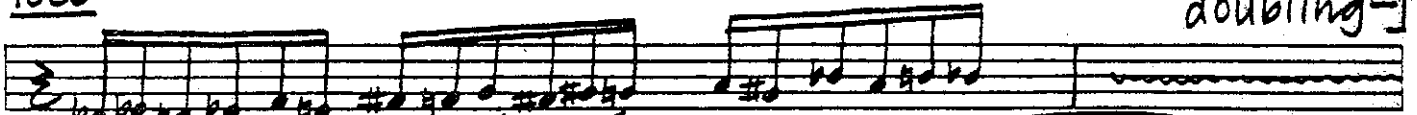

8VA

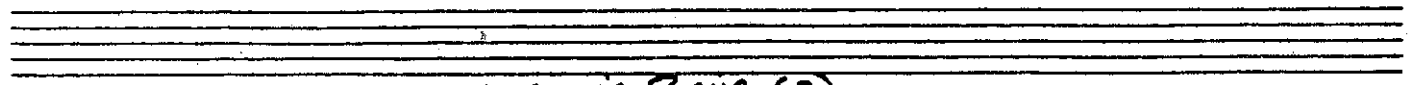
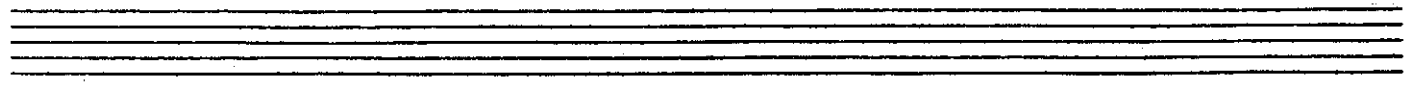
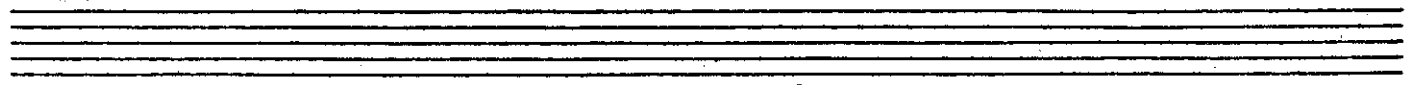
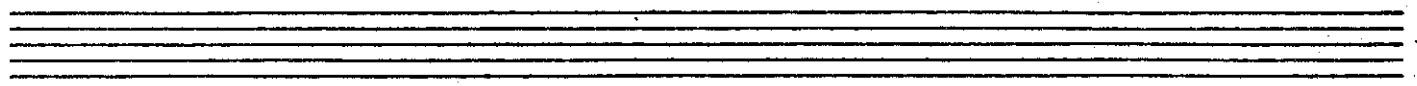
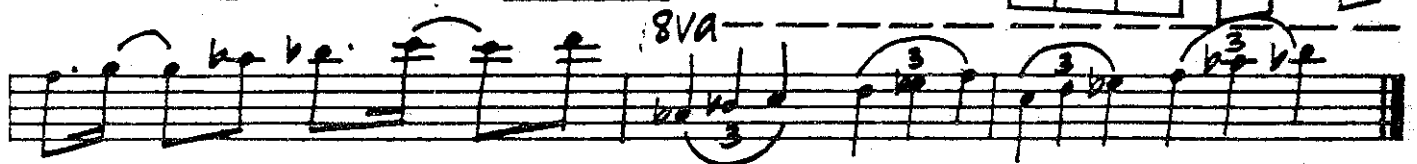
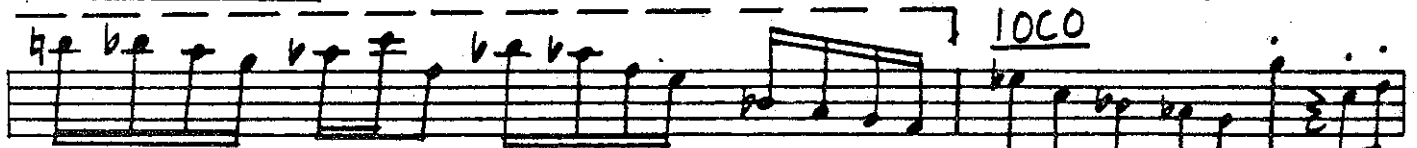

COSMIC RAIN (3)

334

# Matrix

Chick Corea  
Piano Solo

"NOW HE SINGS  
NOW HE SOBS"  
(Solid State 18039)

MATRIX (2)

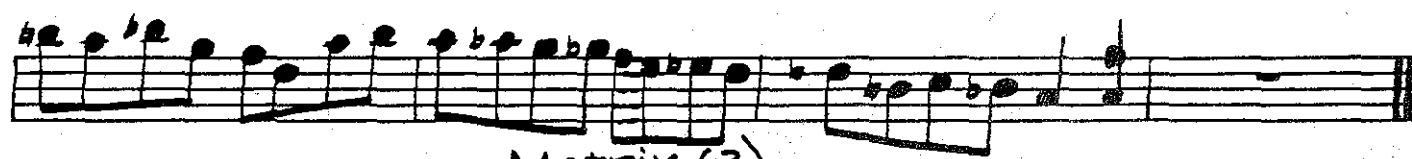
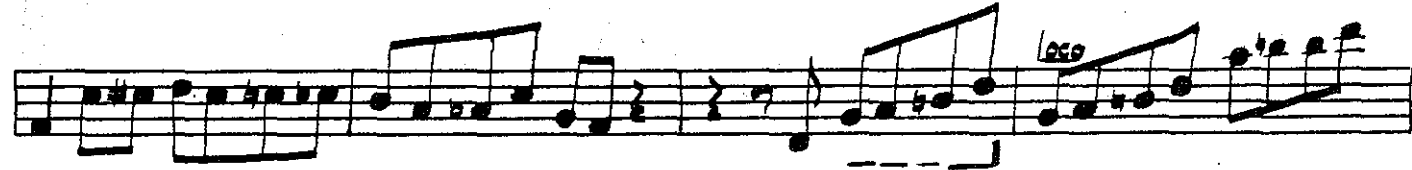
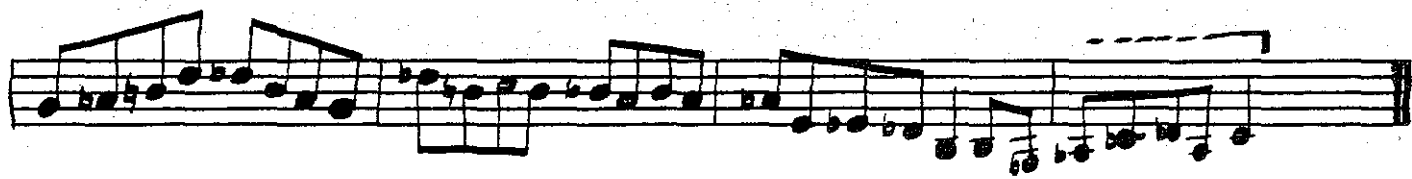

MATRIX (3)

loco

l.v.a.

MATRIX (4)

Matrix (5)

502-5

# Soundown

Chick Corea  
Piano Solo

"Light as a Feather"  
(Polydor PD5525)

Spain

Chick Corea  
Piano Solo

34.0

- Staff 1: GMA7, Db7(b9)
- Staff 2: Gb7, B-7
- Staff 3: B+7, GMA7
- Staff 4: F#7(b9)
- Staff 5: E-7
- Staff 6: A7, DMA7
- Staff 7: GMA7
- Staff 8: Db7(b9), Gb7(b9)
- Staff 9: B-7, B7
- Staff 10: GMA7

"Spain" (2)

(504-2)

Five empty musical staves, each consisting of five horizontal lines, arranged vertically.

# Firewater

Herbie Hancock  
Piano Solo

243

[A]  $d=144$

[B]

Finewater (3)

"HUBTONES" - FREDDIE HUBBARD  
(Blue Note 8415)

# Hub-tones

Herbie Hancock  
Piano Solo

346

Hub-Tones (2)

A series of ten empty musical staves, arranged in two groups of five, providing space for additional notation or practice.

# OLILOQUI VALLEY

Herbie Hancock  
Piano Solo  
349

(♩ = 184) 1st CHORUS

Db7 +11

Em7

(A13)

Em7

(A13)

Fm7

Db7 +11

Em7

F#m7

Em7

F#m7

Em7

F#m7

Em7

2ND CHORUS

D $\flat$ 7+11

- Staff 6:** Chordal accompaniment with chords F#m7 and Em7.

Em7

Fm7 (93)

Db7+11

Em7 F#m7

Em7 F#m7 (105) Em7

F#m7 Em7 F#m7

(Fm7)

# You're My Everything

Herbie Hancock  
Piano Solo

353

A-7 G-7 C7 F#-7 F7

E-7 A7 D-7 A+7 D-7

G13 Bb7 E-7

Eb-7 Ab7(b9) D-7 C-7 B-7 E7

A-7 D-7 A7

D-7 A-7 G7

Fm7 E-7 A7 D-7

B-7(b9) E+7

A-7 Ab7 G-7 C7 Fm7

Bb7 E-7 A7

D-7 G7 Ab7

354

# Deluge

Keith Jarrett  
Piano Solo

"FREE" (AIRTO)

(CTI 6020)

LUCKY SOUTHERN

Keith Jarrett

Piano Solo

GMAJ7 355

d = 116

356

D MAJ 7

"Buttercorn Lady" L.P.  
Art Blakey (Tripsicos)

# MY ROMANCE

Keith Jarrett  
Piano Solo 357

- Staff 1: Cmaj7, Dmin7 3
- Staff 2: G7 3, Cmaj7, Bb7, Amin
- Staff 3: (Eb-7)
- Staff 4: Dmin7, G7
- Staff 5: Cmaj7, G-7, C7
- Staff 6: Fmaj7
- Staff 7: Cmaj7, C7
- Staff 8: Fmaj7, G7
- Staff 9: Cmaj7, B7
- Staff 10: Emin, A7
- Staff 11: Amin7
- Staff 12: Dmin7

The notation includes numerous triplets (marked with '3') and various accidentals (sharps, flats, naturals). The piece concludes with a final chord of Dmin7.

358

G7

CMAU7

Emin7

MY ROMANCE (2)

(511-2)

MY ROMANCE (3)

"BUTTERCORN LADY"  
(ART BLANEY)  
(TRIP 5505) 360  
NO KEY SIGNATURE

# Secret Love

Keith Jarrett  
Piano Solo

#512

B $\flat$

C-7

F7 B $\flat$

8va

3 C-7

(LOCO)  
F7 B $\flat$

G-7 C7 F

F-7 B $\flat$ 7 E $\flat$  bebabe F7

B $\flat$  D-7 G7

C-7 F7 Bb Bra

(Bra)

Bb

(Bra)

C-7

(Bra)

(Bra)

F7 Bb

(Bra)

(Bra)

C-7

(Bra)

(Loco) F9

Bb G-7 C7

F F-7 Bb7

### SECRET LOVE (2)

(8va)

362 Eb

Secret Love (3)

(512-3)

B $\flat$  G-7 C7 363

F F-7 F37 B $\flat$ 7 E $\flat$

F7 B $\flat$  D-7 G7

C-7 F7 B $\flat$

Bra

(LOCO)

Secret Love (4)

(512-4)

364

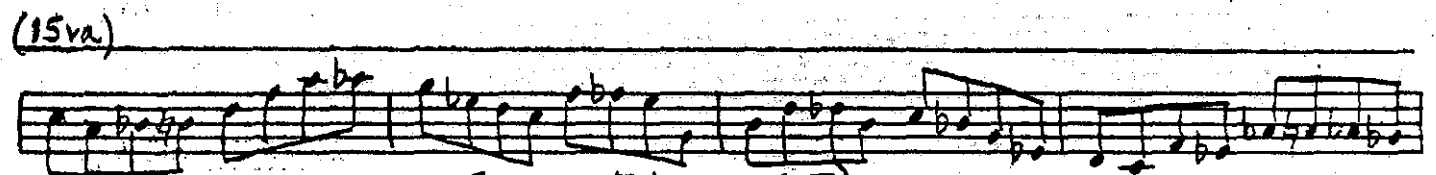
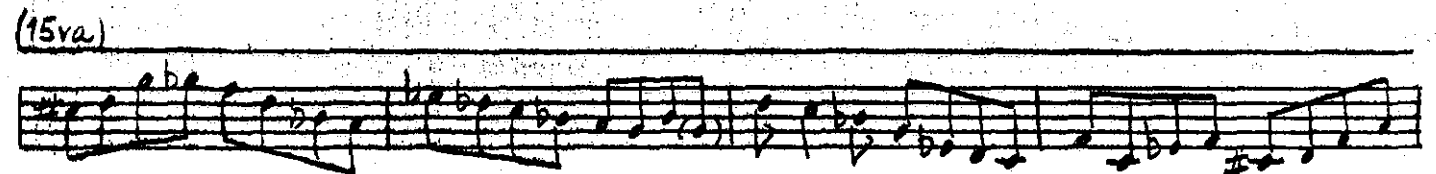
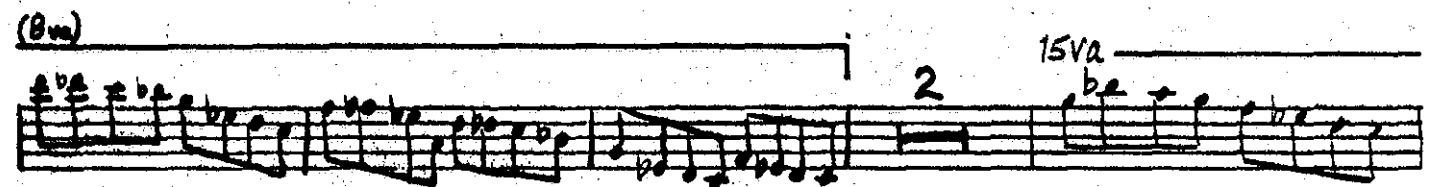
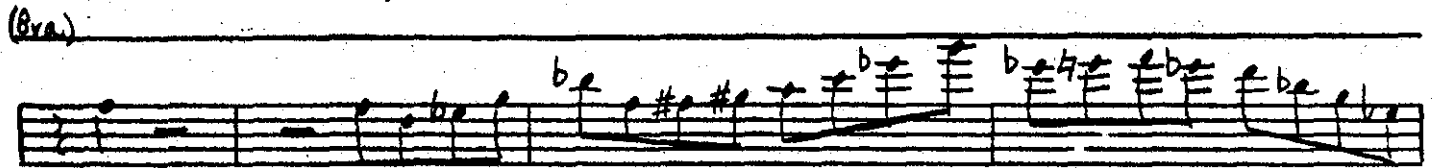
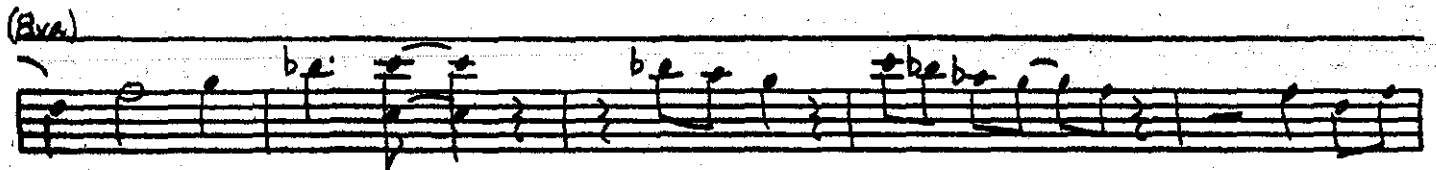
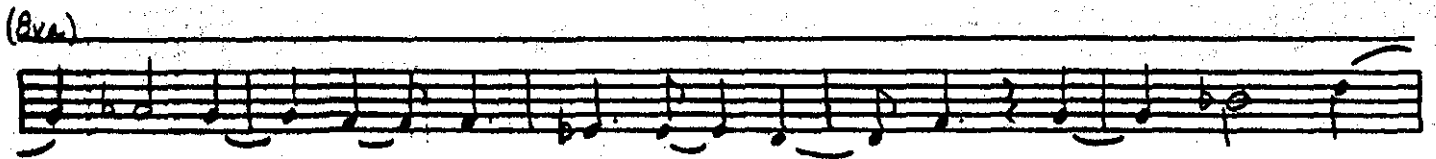
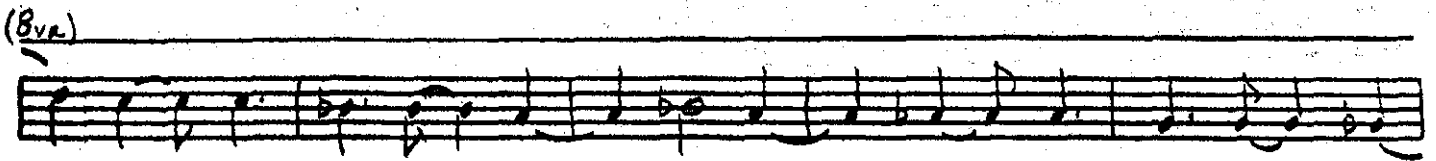
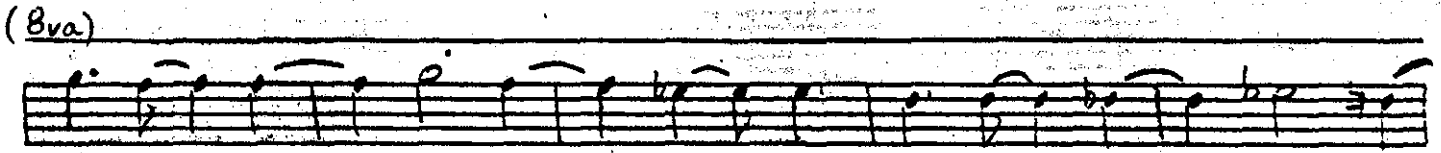
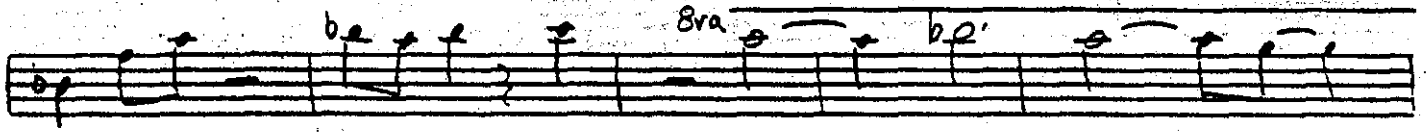
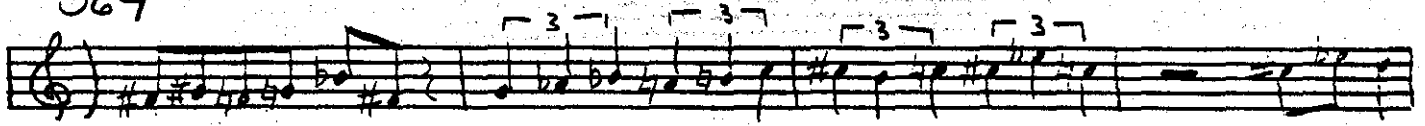

SECRET LOVE (5)

(512-5)

(15va) ————— 8va ————— (Loco)

8va

(8va)

15va

(15va)

(15va) ————— 8va

(8va) ————— (FINE)

Secret Love (6)

"COMIN' IN THE BACK DOOR"  
(Verve 8576 B)

# LITTLE TRACY

Wynton Kelly  
Piano

The melody and solos are based on these 4 bars which repeat over and over.

# CALYPSO

PIANO

Rhythm Bass Intro

PIANO

PIANO

ST. BASS

(513-1)

AWO  
ST. BASS

AWO  
ST. BASS

PIANO  
ST. BASS

PIANO  
ST. BASS

Solo etc.

"SMOKIN' AT THE HALF NOTE"  
(Verve 68633)

# No Blues

Wynton Kelly  
Piano Solo

Moderate Blues  
368

F7

Bb7

F7

Ab7

Db7

C7+9

F7

# SO WHAT

Wynton Kelly  
Piano Solo

369

Fascination Rhythm

Oscar Peterson  
Piano Solo 371

"NEWPORT YEARS"  
(Verve 6-8828)

# Joy Spring

OSCAR PETERSON  
PIANO SOLO

372

Chord progressions and markings include:  $A_{ma}7$ ,  $F_{m}7$ ,  $B-7$ ,  $E7$ ,  $A_{ma}7$ ,  $O_m$ ,  $G7$ ,  $C\#$ ,  $F\#7$ ,  $B_m$ ,  $E7b9$ ,  $A_{ma}7$ ,  $Cu7$ ,  $F7$ ,  $Bb_{ma}7$ ,  $Gm7$ ,  $Cm7b5$ ,  $F7b9$ ,  $Bb_{ma}7$ ,  $E_m$ ,  $A_{b}7$ ,  $Bb6$ ,  $G7b9$ ,  $Cm7$ ,  $F7$ ,  $Bb7$ ,  $C\#-7$ ,  $F\#7$ ,  $B_{ma}7$ ,  $Bm7$ ,  $E7b9$ ,  $A_{ma}7$ ,  $A_{m}7$ ,  $D7$ ,  $G$ ,  $C-7$ ,  $F7$ ,  $Bb_{ma}7$ .

Bm7 E7 Ama7 Fm7 Bm7 E7

Ama7 Dm Gm7 Ab F7b9

B-7 E7 A7

A A7 E7 Bm7 E7

Ama7 Gb7

Cm7 F7 Bm7 E7b9

Ama7 Cm7 F7

Bb G7 Cm7b5 G7b9

Bb ma7 Em Ab7

Dm7 G7 Dm7 F7

Bb ma7 C#m7 F#7 Bma7

Bm7 E7 Ama7 Am7 D7

Joy Spring (2)

374

Joy Spring (3)

5.5

Bbma7 Bm7 E7 Bb7

Am7 D7 Gma7

Cm7 F7 Bbma7

Bm7 E7 C#m7 F7 B-7 C#7 Cma7 B7 Bb7

Am7 Dm Gb7 C#m7 F7 Bm7 E7

Cma7 Ebma7 Ebm(6/5) Ebma Ebma7 Ama7

Joy Spring (4)

(517-4)

# LOVER

Oscar Peterson  
Piano Solo

CHORUS #1

Lover (2)

CHORUS 32

C

Chords and markings present in the score:

- Staff 1: E<sub>m</sub>7, Eb<sub>m</sub>7, D<sub>m</sub>7
- Staff 2: G7, Eb, E°
- Staff 3: F<sub>m</sub>7, B<sub>b</sub>7, Eb7
- Staff 4: Eb7, Ab, B<sub>b</sub>
- Staff 5: G7, G<sub>b</sub>7
- Staff 6: F7, E7
- Staff 7: Eb7, Eb7, Ab
- Staff 8: D<sub>b</sub>, D°, Ab
- Staff 9: Eb7, Ab

# Celia

Bud Powell  
Piano Solo

380

"AMAZING BUD POWELL"  
(Blue Note 81504)

# Dance of The Infidels

Bud Powell  
Piano Solo

INTRO C+7

A-7      Abmaj7      Dbmaj7

Gb+11      Fmaj7      F-7      Bb7

A-7      G-7      F#-7      B7      F-7

Bb7      A-7      Ab-7      Db7

G-7      Db-7      Gb7      Fmaj7

Fmaj7      F-7      Bb7      A-7      G-7

F#-7      B7      F-7

Bb7      A-7      D7      Ab-7      Db7      G-7

Db-7      Fmaj7      C7(b9)

**Staff 1:** Fmaj7, F-7, Bb7, A-7, G-7. Includes a circled "3" and a shaded ending.

**Staff 3:** A-7, Ab-7, G-7. Includes a circled "3" and a shaded ending.

**Staff 4:** Db-7, G7, Fmaj7.

**Staff 5:** Fmaj7, F-7, Bb7.

Dance of the Infidels (2)

- Staff 1:  $B^{\flat}mi^?$ ,  $E^{\flat}7$ ,  $A^{\flat}6$ ,  $C^1$ ,  $F^1$ ,  $B^{\flat}7$ ,  $E^{\flat}7$  385
- Staff 2:  $A^{\flat}MA^?$ ,  $Fmi^?$ ,  $B^{\flat}7$ ,  $B^{\flat}7$ ,  $Cmi^?$ ,  $F^1$ ,  $B^{\flat}mi^?$ ,  $E^{\flat}7$
- Staff 3:  $B^{\flat}mi^?$ ,  $E^{\flat}7$ ,  $A^{\flat}6$ ,  $B^{\flat}7$ ,  $Fmi^?$
- Staff 4:  $A^{\flat}mi$ ,  $B^{\flat}7$ ,  $Fmi^?$ ,  $B^{\flat}7$ ,  $E^{\flat}mi$ ,  $Cmi^?(b5)$
- Staff 5:  $Fmi^?$ ,  $B^{\flat}7$ ,  $E^{\flat}7$ ,  $C^7$ ,  $F^7$
- Staff 6:  $B^{\flat}7$ ,  $E^{\flat}7$ ,  $A^{\flat}6$ ,  $F^7$ ,  $B^{\flat}7$ ,  $B^{\flat}7$
- Staff 7:  $Cmi^?$ ,  $F^7$ ,  $B^{\flat}mi^?$ ,  $E^{\flat}7$ ,  $Cmi^?$ ,  $F^7$
- Staff 8:  $B^{\flat}mi^?$ ,  $E^{\flat}7$ ,  $A^{\flat}6$

Nice Work If You Can Get It (2)

LOVE SUPREME \*  
JOHN COLTRANE  
(Impulse A-77)  
♩ = 152 386

# Pursuance

MCCOY TYNER  
PIANO SOLO

TRANSITION"  
JOHN COLTRANE)  
(Impulse S-9145)

# TRANSITION

McCoy Tyner  
Piano Solo

387

TRANSITION (2)

388

CUT TIME

ORIGINAL

Black, Brown & Beautiful  
Oliver Nelson

3, 2, 1, 0

Roger Kellaway  
Piano Solo

(Flying Dutchman 10116)

Fin  
(5 2 4 = 1)

392

D<sup>9</sup>MA<sup>7</sup>

D<sup>7</sup>

Gmi<sup>7</sup>

C<sup>7</sup>(b9)

Fma<sup>7</sup>

Eb<sup>7</sup>

Fma<sup>7</sup>

Db<sup>7</sup>

Gb<sup>7</sup>

Fma<sup>7</sup>

D<sup>9</sup>MA<sup>7</sup>

D<sup>7</sup>

Gmi<sup>7</sup>

C<sup>7</sup>(b9)

Fma<sup>7</sup>

D<sup>7</sup>(#11)

Db<sup>7</sup>

C<sup>7</sup> *aloes*

Fma<sup>7</sup>

D<sup>9</sup>MA<sup>7</sup>

D<sup>7</sup>

Gmi<sup>7</sup>

C<sup>7</sup>(b9)

Fma<sup>7</sup>

D<sup>7</sup>(#11)

Db<sup>7</sup>(#11)

C<sup>7</sup>(#11)

Fma<sup>7</sup>

D<sup>9</sup>MA<sup>7</sup>

D<sup>7</sup>

Gmi<sup>7</sup>

C<sup>7</sup>(#11)

Fma<sup>7</sup>

Eb<sup>7</sup>

Fma<sup>7</sup>

Db<sup>7</sup>

Gb<sup>7</sup>(#11)

*glissandos, Fma<sup>7</sup>*

D<sup>9</sup>MA<sup>7</sup>

D<sup>7</sup>

Gmi<sup>7</sup>

C<sup>7</sup>(b9)

Fma<sup>7</sup>

I Mean You (2)

(525-2)

# Opus De Funk

Horace Silver  
Piano Solo

393

Blues <sup>Bb</sup>.....

Bb7

394

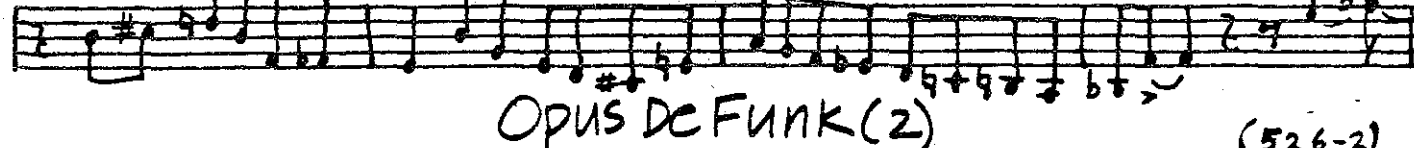
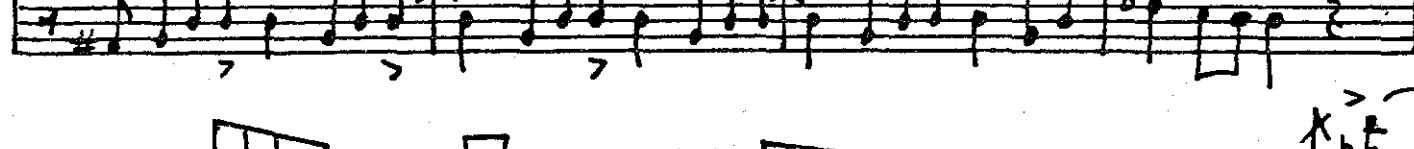
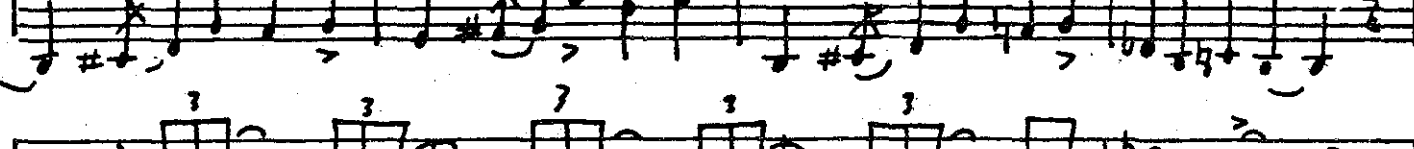
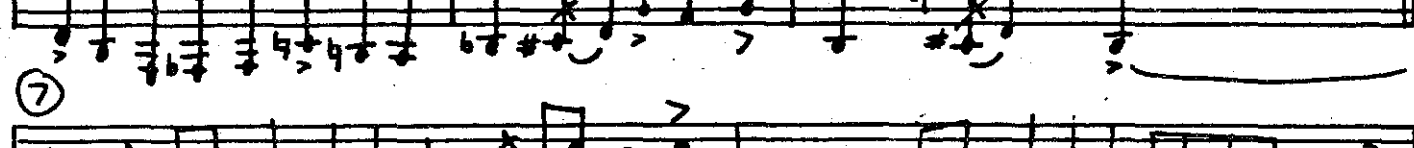
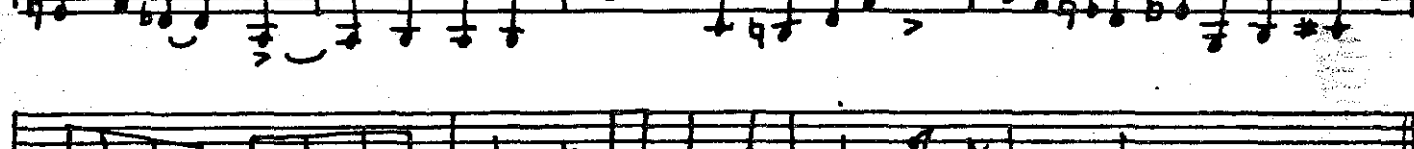
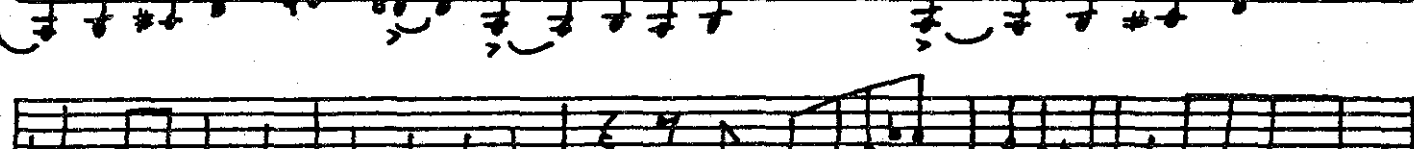
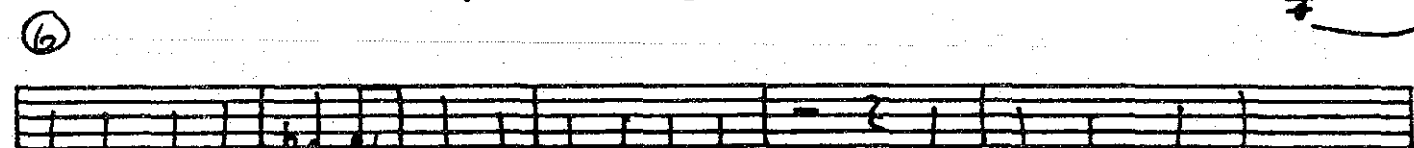
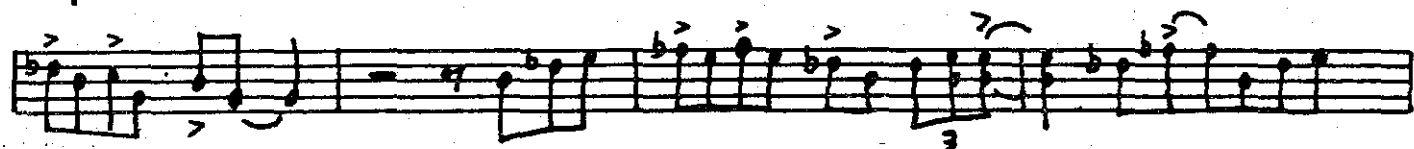
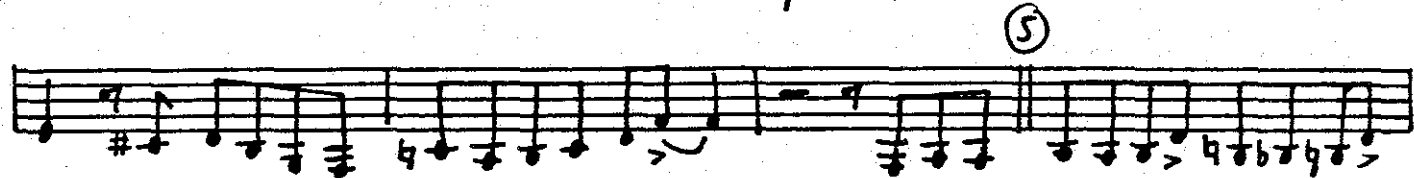

OPUS DE FUNK (2)

(526-2)

OPUS DEFUNK (3)

(526-3)

13

OPUS DEFUNK(4)

(526-4)

"THE NEW TRISTANO" = BACK HOME

Lennie Tristano  
Piano Solo

- Staff 1: Ab, F7
- Staff 2: Bb7, Bbm7
- Staff 3: Eb7, Ab7, Db
- Staff 4: Dm16, Cm7, F+7(b9), Bb7
- Staff 5: D7
- Staff 6: G7(b5), C7
- Staff 7: Fm6, Fm7
- Staff 8: Dm7(b5), Cm6, A2
- Staff 9: Dm7(b5), G7, Cm6(C7)
- Staff 10: (No chord labels)

"WEATHER REPORT" LP  
(COLUMBIA C30661)

# Eurydice

Joe Zawinul  
Piano Solo

398

(No Bar Lines)

Eurydice (2)

The most complete and thorough chord chart available (187 basic chords)

For easier reading all possible bb or x notes are substituted by their enharmonics, For instance  instead of .

| KEY | TRIADS |       |           | SIXTHS |       | SEVENTHS |       |       |            | NINTHS   |            |
|-----|--------|-------|-----------|--------|-------|----------|-------|-------|------------|----------|------------|
|     | MAJOR  | MINOR | AUGMENTED | MAJOR  | MINOR | DOMINANT | MINOR | MAJOR | DIMINISHED | DOMINANT | DIMINISHED |
| C   | C      | Cm    | C+        | C6     | Cm6   | C7       | Cm7   | Cma7  | Cdim       | C9       | C-9        |
| C#  | C#     | C#m   | C#+       | C#6    | C#m6  | C#7      | C#m7  | C#ma7 | C#dim      | C#9      | C#-9       |
| D   | D      | Dm    | D+        | D6     | Dm6   | D7       | Dm7   | Dma7  | Ddim       | D9       | D-9        |
| D#  | D#     | D#m   | D#+       | D#6    | D#m6  | D#7      | D#m7  | D#ma7 | D#dim      | D#9      | D#-9       |
| E   | E      | Em    | E+        | E6     | Em6   | E7       | Em7   | Ema7  | Edim       | E9       | E-9        |
| F   | F      | Fm    | F+        | F6     | Fm6   | F7       | Fm7   | Fma7  | Fdim       | F9       | F-9        |
| F#  | F#     | F#m   | F#+       | F#6    | F#m6  | F#7      | F#m7  | F#ma7 | F#dim      | F#9      | F#-9       |
| G   | G      | Gm    | G+        | G6     | Gm6   | G7       | Gm7   | Gma7  | Gdim       | G9       | G-9        |
| G#  | G#     | G#m   | G#+       | G#6    | G#m6  | G#7      | G#m7  | G#ma7 | G#dim      | G#9      | G#-9       |
| A   | A      | Am    | A+        | A6     | Am6   | A7       | Am7   | Ama7  | Adim       | A9       | A-9        |
| A#  | A#     | A#m   | A#+       | A#6    | A#m6  | A#7      | A#m7  | A#ma7 | A#dim      | A#9      | A#-9       |
| B   | B      | Bm    | B+        | B6     | Bm6   | B7       | Bm7   | Bma7  | Bdim       | B9       | B-9        |
| B#  | B#     | B#m   | B#+       | B#6    | B#m6  | B#7      | B#m7  | B#ma7 | B#dim      | B#9      | B#-9       |
| Cb  | Cb     | Cbm   | Cb+       | Cb6    | Cbm6  | Cb7      | Cbm7  | Cbma7 | Cbdim      | Cb9      | Cb-9       |

