

G Tenor Sax / F Concert

A

♩ = 140



Love is like a nev - er end-ing mel - o - dy, _____ Po - etshave com - pared it to a sym -
Once your kiss - es raised me to a fe - ver pitch, _____ Now the or - ches - tra - tion does - n't seem -

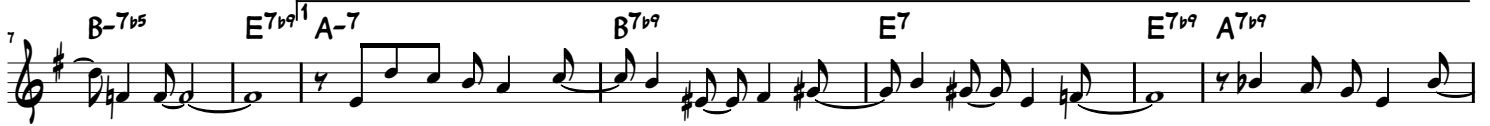

- pho - ny, _____ A sym - pho - ny con - duc - ted by the light - ing of the moon, _____ But our song of love -
- so rich, _____

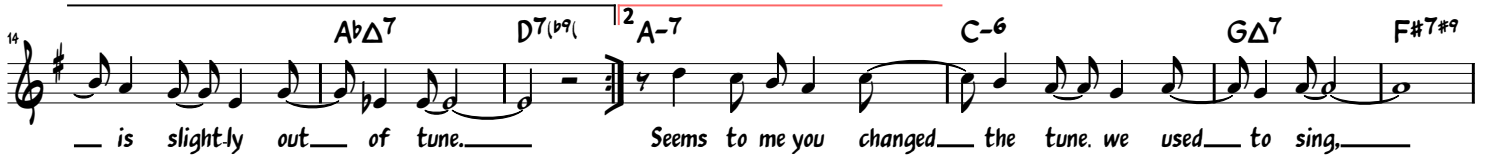

is slight - ly out of tune. _____ Seems to me you changed the tune we used to sing, _____



Likethebos - sa no - va love should swing, _____ We used to har - mo - nize two souls in per - fect time, _____

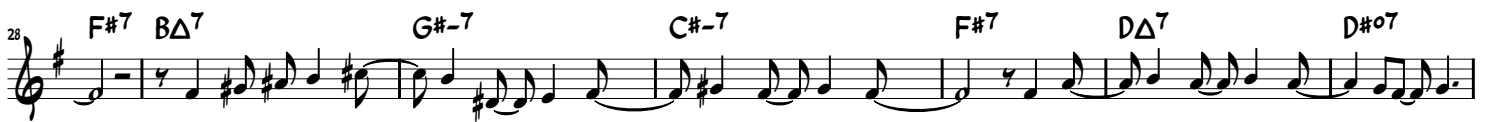

Now the song is dif - f'rent and the words don't e - ven rhyme; _____ 'Cause you for - got the mel - o dy - our



hearts would al - ways croon, _____ And so what good's a heart that's slight - ly out of tune? _____

A2

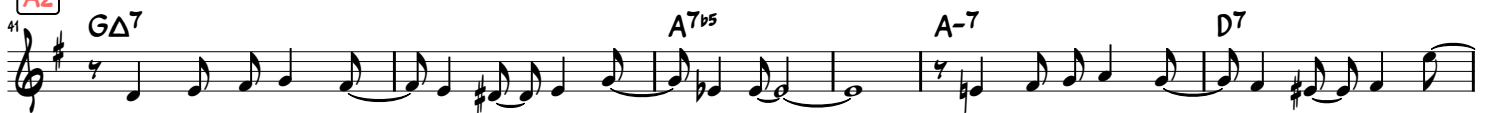

Tune your heart to mine the way it used to be, _____ Join with me in har - mo - ny and sing -

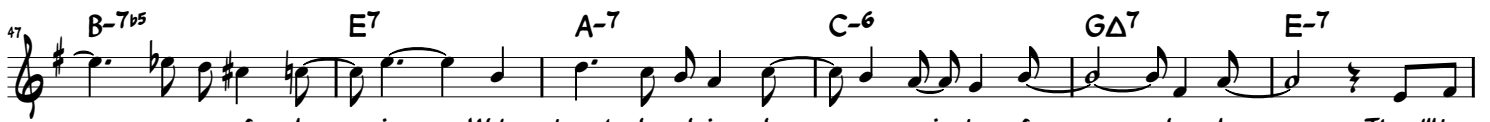

a song of lov - ing, _____ We're bound to get in tune a - gain be - fore too long, _____ There'll be



no DE - SA - FI - NA - DO when your heart be - longs to me com - plete - ly, _____ Then you won't be slight - ly out of tune -



You'll sing a - long with me. _____