Ahora te puedes marchar
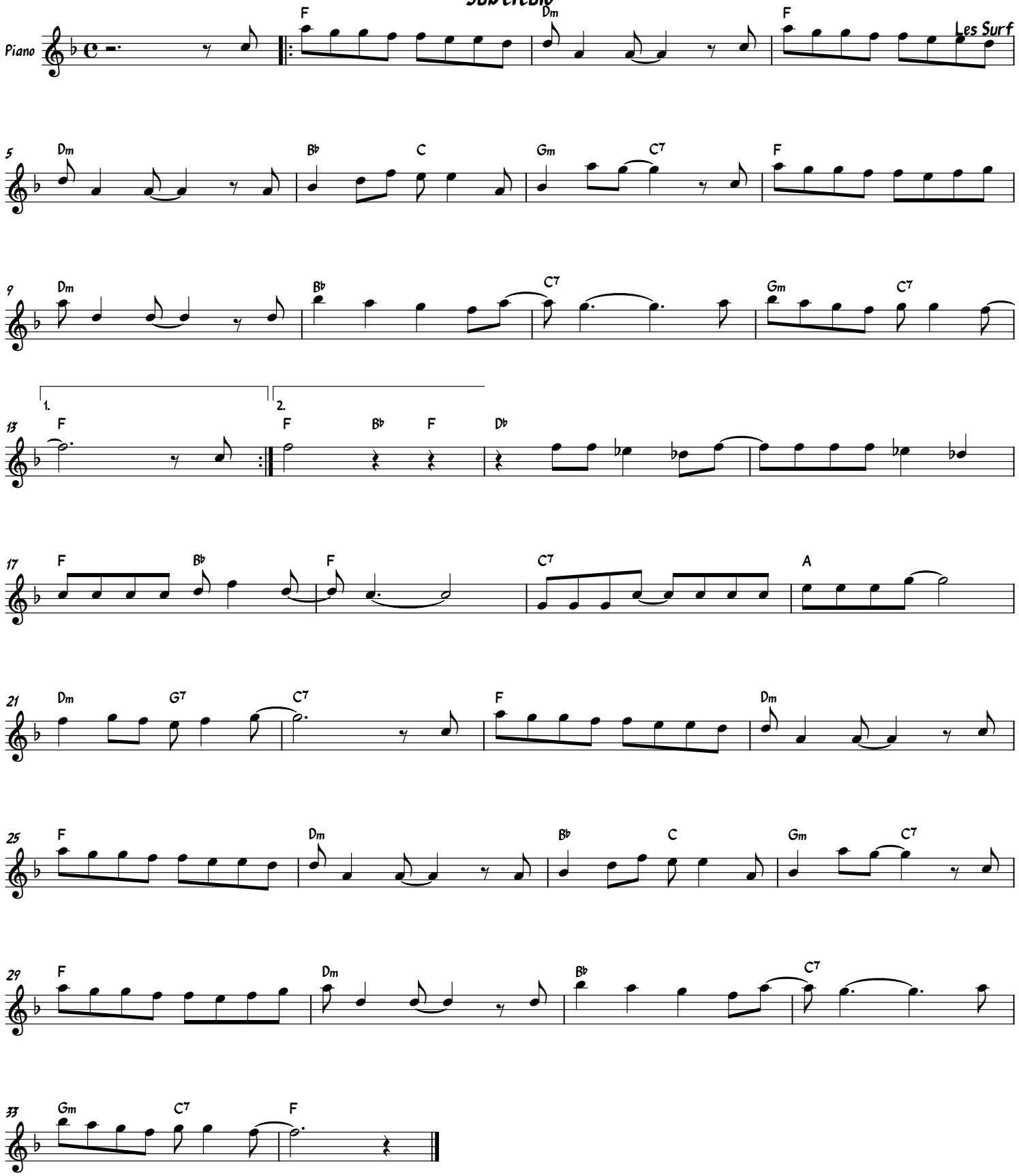
Subtitulo