557

JAZZ STANDARDS

swing to bop

Chord Symbols

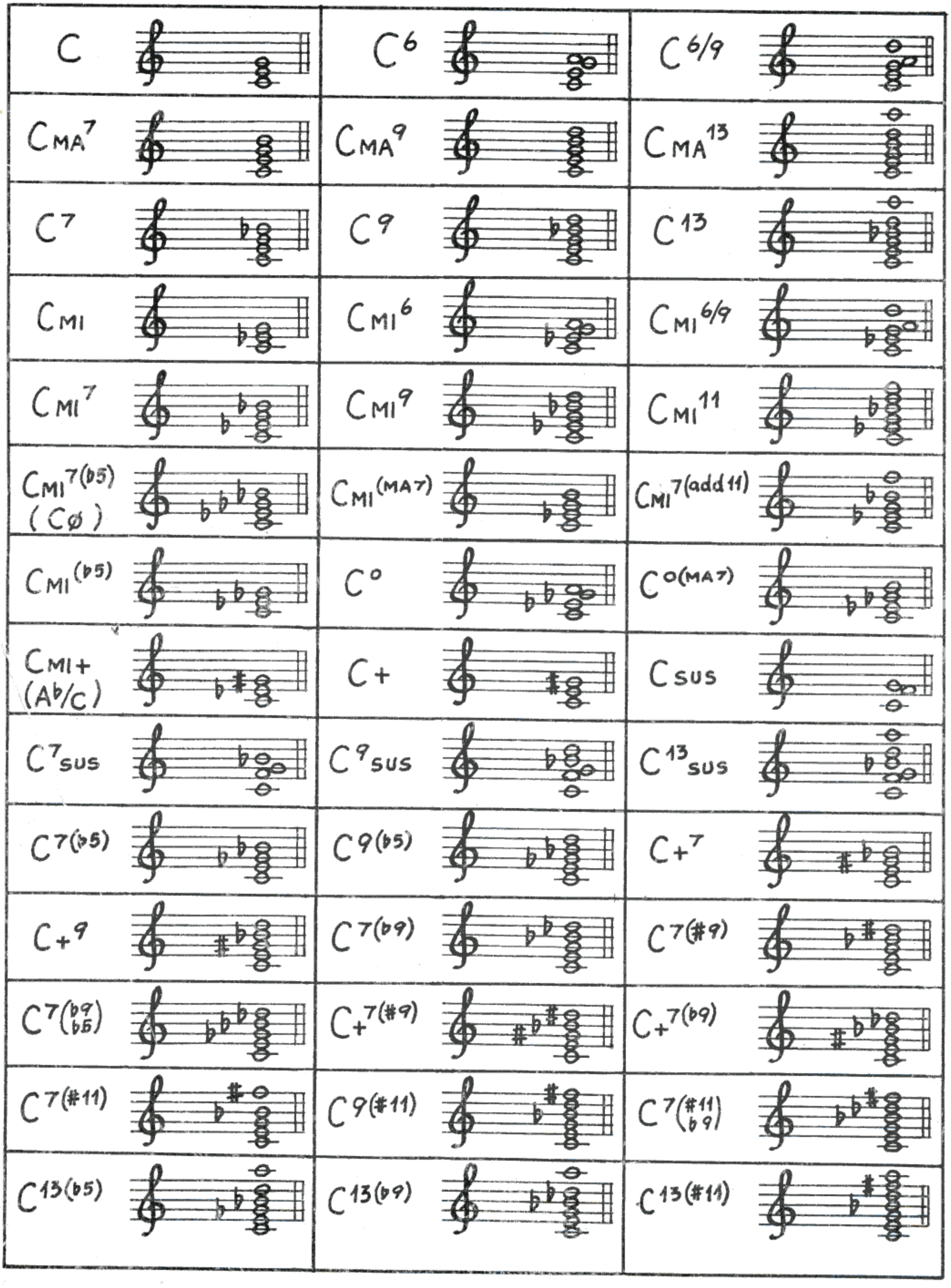
C
C^{6}
$C^{6/9}$
$C\text{MA}^{7}$
$C\text{MA}^{9}$
$C\text{MA}^{13}$
C^{7}
C^{9}
C^{13}
$C\text{MI}$
$C\text{MI}^{6}$
$C\text{MI}^{6/9}$
$C\text{MI}^{7}$
$C\text{MI}^{9}$
$C\text{MI}^{11}$
$C\text{MI}^{7(\flat 5)}$ ($C\varnothing$)
$C\text{MI}^{(\text{MA}7)}$
$C\text{MI}^{7(\text{add }11)}$
$C\text{MI}^{(\flat 5)}$
C°
$C^{\circ(\text{MA}7)}$
$C\text{MI}+$ ($A\flat/C$)
$C+$
$C\text{sus}$
$C^{7}\text{sus}$
$C^{9}\text{sus}$
$C^{13}\text{sus}$
$C^{7(\flat 5)}$
$C^{9(\flat 5)}$
$C+^{7}$
$C+^{9}$
$C^{7(\flat 9)}$
$C^{7(\sharp 9)}$
$C^{7\binom{\flat 9}{\flat 5}}$
$C+^{7(\sharp 9)}$
$C+^{7(\flat 9)}$
$C^{7(\sharp 11)}$
$C^{9(\sharp 11)}$
$C^{7\binom{\sharp 11}{\flat 9}}$
$C^{13(\flat 5)}$
$C^{13(\flat 9)}$
$C^{13(\sharp 11)}$

ALPHABETICAL INDEX

of some more important composers

H. ARLEN

18 As Long As I Live
29 Between The Devil And ...
42 Blues In The Night
62 Come Rain Or Come Shine
93 Easy Street
110 Get Happy
154 Ill Wind
183 I`ve Got The World On A String
184 It`s Only A Papermoon
278 One For My Baby
285 Over The Rainbow
345 Stormy Weather
374 That Old Black Magic

I. BERLIN

14 Always
23 The Best Thing For You
46 Blue Skies
54 Cheek To Cheek
126 How Deep Is The Ocean
364 Remember

C. BROWN

37 Blues Walk, The
66 Daahoud
194 Joy Spring
317 Sandu

J. COLTRANE

63 Cousin Mary
111 Giant Steps
161 Impressions
236 Moment`s Notice
381 Trane`s Blues

H. CARMICHAEL

108 Georgia On My Mind
125 Heart And Soul
259 Nearness Of You, The
299 Rockin` Chair
318 Skylark
319 Small Fry
338 Star Dust

T. DAMERON

118 Good Bait
144 If You Could See Me Now
203 Lady Bird
284 Our Delight

M. DAVIS

7 All Blues
104 Four
258 Nardis
324 Solar
383 Tune Up

M. DENNIS

13 Angel Eyes
92 Everything Happens To Me
398 Violets For Your Furs
419 Will You Still Be Mine

G. DE PAUL

150 I`ll Remember April
264 Namely You
340 Star Eyes
362 Teach Me Tonight
432 You Don`t Know What Love Is

W. DONALDSON

215 Love Me Or Leave Me
225 Makin` Whoopee
243 My Buddy
428 Yes Sir, That`s My Baby
436 You`re Driving Me Crazy

V. DUKE

16 April In Paris
22 Autumn In New York
52 Cabin In The Sky
137 I Can`t Get Started
358 Taking A Chance On Love
411 What Is There To Say

D. ELLINGTON

56 Caravan (Tizol)
63 Come Sunday
58 Cotton Tail
72 Day Dream (B. Strayhorn)
80 Do Nothin` Till You Hear From Me
84 Don`t Get Around Much Anymore
138 I Didn`t Know About You
148 I Got It Bad
149 I Let A Song Go Out Of My Heart
157 I`m Beginning To See The Light
160 I`m Just A Lucky So And So
164 In A Mellow Tone
166 In A Sentimental Mood
179 It Don`t Mean A Thing
202 Just Squeeze Me

237 Mood Indigo
297 Prelude To A Kiss
308 Satin Doll
326 Solitude
339 Sophisticated Lady
407 What Am I Here For

G. GERSHWIN

31 Bidin' My Time
49 But Not For Me
90 Embraceable You
94 Fascinating Rhythm
100 Foggy Day, A
129 How Long Has This Been Going On
146 I Got Rhythm
176 It Ain't Necessarily So
186 I've Got A Crush On You
211 Liza
214 Love Is Here To Stay
220 Love Walked In
228 The Man I Love
261 Nice Work If You Can Get It
272 Oh, Lady Be Good
325 Somebody Loves Me
328 Someone To Watch Over Me
332 Soon
346 Strike Up The Band
357 'S Wonderful
375 They Can't Take That Away From Me

D. GILLESPIE

16 Anthropology
32 Birk's Works
64 Con Alma
120 Groovin' High
266 Night In Tunisia
426 Woody'n You

B. GOLSON

12 Along Came Betty
15 Are You Real
46 Blues March
91 Ease Away Walk
172 I Remember Clifford
420 Whisper Not

B. GOODMAN

81 Don't Be That Way
98 Flying Home
322 A Smooth One
323 Soft Winds

J. GREEN

48 Body And Soul
138 I Cover The Waterfront
286 Out Of Nowhere

A. C. JOBIM

58 Chega De Saudade
74 Desafinado
96 A Felicidade
114 The Girl From Ipanema
128 How Insensitive
230 Meditation
276 Once I Loved
280 One Note Samba
298 Quiet Nights Of Quiet Stars
(Corcovado)
393 Triste
403 Wave

J. KERN

10 All The Things You Are
70 Dearly Beloved
98 A Fine Romance
160 I'm Old Fashioned
162 In Love In Vain
187 I've Told Ev'ry Little Star
214 Long Ago And Far Away
293 Pick Yourself Up
319 Smoke Gets In Your Eyes
330 The Song Is You
382 Till The Clouds Roll By
402 Way You Look Tonight, The
429 Yesterdays

B. LANE

90 Everything I Have Is Yours
124 How About You
148 I Hear Music
274 Old Devil Moon
275 On A Clear Day

F. LOESSER

142 If I Were A Bell
181 Inchworm
276 On A Slow Boat To China
394 Two Sleepy People

F. LOEWE

9 Almost Like Being In Love
188 I've Grown Accustomed To Her Face
282 On The Street Where You Live

J. MC HUGH

82 Don't Blame Me
89 Exactly Like You
134 I Can't Believe That
You Are In Love With Me
134 I Can't Give You
Anything But Love
164 I'm In The Mood For Love
278 On The Sunny Side Of The Street
417 Where Are You

TH. MONK

30	Bemsha Swing
44	Blue Monk
159	I Mean You
168	In Walked Bud
302	Rhythm-A-Ning
304	'Round Midnight
307	Ruby, My Dear
308	San Francisco Holiday
335	Straight No Chaser
408	Well You Needn't

R. NOBLE

60	Cherokee
391	Touch Of You Lips, The
397	Very Thought Of You, The

CH. PARKER

17	Au Privave
25	Barbados
32	Billie's Bounce
38	Bloomdido
45	Blues For Alice
55	Cheryl
59	Cool Blues
64	Confirmation
80	Donna Lee
233	Milestones
238	Moose The Mooche
270	Now Is The Time
281	Ornithology
310	Scrapple From The Apple
428	Yardbird Suite

C. PORTER

8	All Of You
20	Anything Goes
20	At Long Last Love
85	Easy To Love
92	Ev'ry Time We Say Goodbye
107	From This Moment On
111	Get Out Of Town
136	I Concentrate On You
144	I Get A Kick Out Of You
155	I Love You
182	It's All Right With Me
188	I've Got You Under My Skin
200	Just One Of Those Things
212	Love For Sale
250	My Heart Belongs To Daddy
265	Night And Day
413	What Is This Thing Called Love
431	You'd Be So Nice To Come Home To
434	You Do Something To Me

R. RAINGER

88	Easy Living
142	If I Should Lose You
192	I Wished On The Moon
365	Thanks For The Memory

R. RODGERS

30	Bewitched, Bothered And Bewildered
43	Blue Room
44	Blue Moon
68	Dancing On The Ceiling
94	Falling In Love With Love
121	Have You Met Miss Jones
133	I Didn't Know What Time It Was
135	I Could Write A Book
174	Isn't It Romantic
178	It Never Entered My Mind
180	It Might As Well Be Spring
191	I Wish I Were In Love Again
204	Lady Is A Tramp, The
210	Little Girl Blue
218	Lover
227	Manhattan
244	Mountain Greenery
246	My Favourite Things
248	My Funny Valentine
249	My Heart Stood Still
255	My Romance
337	Spring Is Here
352	The Surrey With The Fringe On Top
372	There's Small Hotel
379	This Can't Be Love
380	Thou Swell
418	Where Or When
424	With A Song In My Heart
430	You Are Too Beautiful
439	You Took Advantage Of Me

S. ROLLINS

5	Alfie's Theme
5	Airegin
83	Doxy
272	Oleo
309	Pent Up House
332	Soonymoon For Two
347	Strode Rode
348	St. Thomas
363	Tenor Madness
396	Valse Hot

A. SCHWARTZ

11	Alone Together
70	Dancing In The Dark
108	A Gal In Calico
441	You And The Night And The Music

H. SILVER

260 Nica's Dream
284 Peace
295 Preacher, The
317 Sister Sadie
348 Strollin'

B. STRAYHORN

57 Chelsea Bridge
220 Lush Life
362 Take The A-Train
395 Upper Manhattan Medical Group

J. STYNE

141 I Fall In Love Too Easily
185 It's You Or No One
198 Just In Time
287 Party's Over, The
292 People
378 Things We Did Last Summer
384 Time After Time

J. VAN HEUSEN

50 But Beautiful
69 Darn That Dream
122 Here's That Rainy Day
158 Imagination
175 I Thought About You
179 It Could Happen To You
184 It's Always You
207 Like Someone In Love
294 Polka Dots And Moonbeams

F. WALLER

3 Ain't Misbehavin'
35 Black And Blue
123 Honeysuckle Rose
202 Keepin' Out Of A Mischief Now

H. WARREN

172 I Only Have Eyes For You
192 Jeepers Creepers
224 Lulu's Back In Town
241 More I See You, The
312 September In The Rain
373 There Will Never Be Another You
437 You're My Everything

K. WEILL

226 Mack The Knife
255 My Ship
312 September Song
336 Speak Low

L. YOUNG

199 Jumpin' With Symphony Sid
206 Lester Leaps In
380 Tickle-Toe

V. YOUNG

27 Beautiful Love
60 Can't We Talk It Over
140 I Don't Stand A Ghost
Of A Chance With You
247 My Foolish Heart
342 Stella By Starlight
356 Sweet Sue
406 Weaver Of Dreams
414 When I Fall In Love

V. YOUMANS

143 I Know That You Know
190 I Want To Be Happy
242 More Than You Know
327 Sometimes I'm Happy
361 Tea For Two
385 Time On My Hands
424 Without A Song

A

Afternoon In Paris 2
After You've Gone 2
Ain't Misbehavin' 3
Ain't She Sweet 4
Airegin 5
Alfie's Theme 5
Alice In Wonderland 6
All Blues 7
All God's Chillun Got Rhythm ... 7
All Of Me 8
All Of You 8
All The Things You Are 10
Almost Like Being In Love 9
Alone Together 11
Along Came Betty 12
Always 14
Am I Blue 14
Angel Eyes 13
Anthropology 16
Anything Goes 20
April In Paris 16
April Showers 1
Are You Real 15
As Long As I Live 18
As Time Goes By 18
At Long Last Love 20
Au Privave 17
Autumn In New York 22
Autumn Leaves 21
Avalon 19

B

Bags' Grove 24
Barbados 25
Basin Street Blues 24
Baubles, Bangles And Beads 26
Beautiful Friendship, A 26
Beautiful Love 27
Bemsha Swing 30
Be My Love 28
Bernie's Tune 28
Best Thing For You, The 23
Between The Devil And The Deep Blue Sea 29
Bewitched 30
Bidin' My Time 31
Big Blues 33
Billie's Bounce 32
Birk's Works 32
Birth Of The Blues, The 33
Bitter-Sweet 34
Black And Blue 35
Black Orpheus 36
Bloomdido 38
Blue (And Broken Hearted) 38
Blue And Sentimental 40
Blue Bossa 40
Blue Lou 37
Blue Monk 44
Blue Moon 44
Blue 'n' Boogie 41
Blue Room 43
Blue Skies 46
Blues à La Mode 41
Blues For Alice 45
Blues In The Closet 39
Blues In The Night 42
Blues March 46
Blues Walk, The 37
Bluesette 45
Body And Soul 48
Born To Be Blue 47
Boy Next Door, The 48
Breeze And I, The 34
Broadway 50
But Beautiful 50
But Not For Me 49
Bye, Bye Blackbird 51
Bye, Bye Blues 52

C

Cabin In The Sky 52
Candy 53
Can't We Be Friends 54
Can't We Talk It Over 60
Caravan 56
Cheek To Cheek 54
Chega De Saudade 58
Chelsea Bridge 57
Cherokee 60
Cheryl 55
Child Is Born, A 61
Come Rain Or Come Shine 62
Come Sunday 63
Con Alma 64
Confirmation 64
Cool Blues 59
Cotton Tail 68
Cousin Mary 63
Crazy Rhythm 65
C.T.A. 66

D

Daahoud 66
Dancing In The Dark 70
Dancing On The Ceiling 68
Darn That Dream 69
Dat Dere 71
Day By Day 116
Day Dream 72
Days Of Wine And Roses, The .. 72
Dearly Beloved 70
Dear Old Stockholm 76
Deep Purple 73
Desafinado 74
Didn't We 77
Django 78
Dolphin Dance 79
Donna Lee 80
Do Nothin' Till You Hear From Me . 80

Don`t Be That Way 81
Don`t Blame Me 82
Don`t Explain 82
Don`t Get Around Much Anymore 84
Don`t Worry `Bout Me 84
Doxy 83

E

Early Autumn 86
Ease Away Walk 91
East Of The Sun 87
Easy Living 88
Easy Street 93
Easy To Love 85
Embraceable You 90
Emily 88
Everything Happens To Me 92
Everything I Have Is Yours ... 90
Ev`ry Time We Say Goodbye 92
Exactly Like You 89

F

Falling In Love With Love 94
Fascinating Rhythm 94
Felicidade, A 96
Fine And Dandy 95
Fine Romance, A 98
Flamingo 97
Flying Home 98
Fly Me To The Moon 100
Foggy Day, A 100
Fools Rush In 102
For All We Know 101
For Heaven`s Sake 104
For Minors Only 105
Four 104
Four Brothers 103
Frankie And Johnny 99
Fried Bananas 106
From This Moment On 107

G

Gal In Calico, A 108
Gee, Baby Ain`t I Good To You 109
Georgia 108
Get Happy 110
Get Out Of Town 111
Giant Steps 111
Girl From Ipanema, The 114
Girl Of My Dreams 112
Girl Talk 113
God Bless The Child 117
Gone With The Wind 118
Good Bait 118
Good Morning Heartache 115
Green Dolphin Street 119
Groove Yard 120
Groovin` High 120

H

Handful Of Stars 126
Have You Met Miss Jones 121
Heart And Soul 125
Here`s That Rainy Day 122
High-Fly 122
Honeysuckle Rose 123
How About You 124
How Deep Is The Ocean 126
How High The Moon 127
How Insensitive 128
How Long Has This Been Going On 129

I

I Apologise 132
I Can`t Believe That You Are In Love With Me 134
I Can`t Get Started 137
I Can`t Give You Anything But Love 134
I Concentrate On You 136
I Cover The Waterfront 138
I Could Write A Book 135
I Didn`t Know About You 138
I Didn`t Know What Time It Was 133
I Don`t Stand A Ghost Of A Chance With You 140
I Fall In Love Too Easily ... 141
If I Could Be With You 139
If I Had You 140
If I Love Again 131
If I Should Lose You 142
If I Were A Bell 142
If You Could See Me Now 145
I Get A Kick Out Of You 144
I Got It Bad 148
I Got Rhythm 146
I Hear A Rhapsody 147
I Hear Music 148
I Know That You Know 143
I Let A Song Go Out Of My Heart 149
I`ll Never Be The Same 150
I`ll Never Smile Again 152
I`ll Never Stop Loving You .. 130
I`ll Remember April 150
I`ll Take Romance 152
Ill Wind 154
I Love You 155
I`m Afraid The Masquerade Is Over 156
Imagination 158
I`m Beginning To See The Light 157
I`m Confessin` 153
I Mean You 159
I`m Getting Sentimental Over You 163
I`m In The Mood For Love 164
I`m Just A Lucky So And So .. 160

I`m Old Fashioned 160
Impressions 161
In A Mellow Tone 164
In A Sentimental Mood 166
Inchworm 181
Indiana 168
Indian Summer 165
I Never Knew 166
In Love In Vain 162
In The Chapel In The Moonlight 170
In The Sign Of Libra 167
In Walked Bud 168
In Your Own Sweet Way 169
I Only Have Eyes For You ... 170
I Remember Clifford 172
I Remember You 173
I Should Care 174
Isn`t It Romantic 174
Israel 171
I Surrender Dear 177
It Ain`t Necessarily So 176
It Could Happen To You 178
It Don`t Mean A Thing 179
I Thought About You 175
It Might As Well Be Spring .. 180
It Never Entered My Mind ... 178
It`s A Blue World 180
It`s All Right With Me 182
It`s Always You 184
It`s Only A Papermoon 184
It`s You Or No One 185
I`ve Found A New Baby 186
I`ve Got A Crush On You 186
I`ve Got The World On A String 183
I`ve Got You Under My Skin .. 188
I`ve Grown Accustomed To
Her Face 188
I`ve Told Ev`ry Little Star . 187
I Want A Little Girl 190
I Want To Be Happy 190
I Wished On The Moon 192
I Wish I Were In Love Again . 191

J

Jeannine 196
Jeepers Creepers 192
Jersey Bounce 193
Jordy 197
Joy Spring 194
Jumpin` At The Woodside 198
Jumpin` With Symphony Sid ... 199
Just Friends 201
Just In Time 198
Just One Of Those Things 200
Just Squeeze Me 202
Just You, Just Me 195

K

Keepin` Out Of Mischief Now 202

L

Lady Bird 203
Lady Is A Tramp, The 204
Laura 206
Lester Leaps In 206
Limehouse Blues 205
Like Someone In Love 207
Li`l Darlin` 208
Line For Lyons 209
Little Girl 210
Little Girl Blue 210
Liza 211
Long Ago And Far Away 214
Love For Sale 212
Love Is Here To Stay 214
Love Is Just Around The Corner 217
Love Letters 213
Love Me Or Leave Me 215
Lover 218
Lover, Come Back To Me 216
Lover Man 219
Love Walked In 220
Lullaby Of Birdland 222
Lullaby Of The Leaves 223
Lulu`s Back In Town 224
Lush Life 220

M

Mack The Knife 226
Makin` Whoopee 225
Manhattan 227
Man I Love, The 228
Margie 229
Mean To Me 331
Meditation 230
Memories Of You 232
Mercy, Mercy, Mercy 226
Milestones 233
Misty 234
Moanin` 234
Moment`s Notice 236
Monterey Blues 236
Mood Indigo 237
Moonglow 239
Moonlight In Vermont 240
Moon River 240
Moose The Mooche 238
More I See You, The 241
More Than You Know 242
Mountain Greenery 244
Move 244
My Buddy 243
My Favourite Things 246
My Foolish Heart 247
My Funny Valentine 248
My Heart Belongs To Daddy ... 250
My Heart Stood Still 249
My Ideal 245
My Little Boat 252

My Little Suede Shoes 252
My Melancholy Baby 253
My Old Flame 257
My One And Only Love 251
My Romance 255
My Shining Hour 242
My Ship 254
My Silent Love 256

N

Namely You 264
Nancy 263
Nardis 258
Nature Boy 258
Nearness Of You, The 259
Nica's Dream 260
Nice Work If You Can Get It . 261
Night And Day 265
Night Has A Thousand Eyes, The 267
Nightingale Sang In Berkeley
Square, A 262
Night In Tunisia, A 266
Night Train 268
Nine Twenty (9:20) Special .. 269
No Moon At All 270
Now's The Time 270
Nuages 271

O

Oh, Lady Be Good 272
Old Devil Moon 274
Old Folks 272
Oleo 273
On A Clear Day 275
On A Slow Boat To China 276
Once I Loved 276
Once In A While 277
One For My Baby 278
One Note Samba 280
On The Street Where You Live 282
On The Sunny Side Of The Street 278
On The Trail 283
Ornithology 281
Our Delight 284
Out Back Of The Barn 286
Out Of Nowhere 286
Over The Rainbow 283

P

Party Is Over, The 287
Peace 284
Pennies From Heaven 289
Pensativa 288
Pent Up House 309
People 292
Perdido 290
Pick Yourself Up 293
Please Don't Talk About Me
When I'm Gone 294
Polka Dots And Moonbeams 294
Poor Butterfly 291
Portrait Of Jennie 296
Preacher, The 295
Prelude To A Kiss 297

Q

Quiet Nights Of Quiet Stars .. 298

R

Ray's Idea 300
Red Top 301
Remember 364
Rhythm-A-Ning 302
Robbin's Nest 302
Rockin' Chair 299
Rosetta 301
Rose Room 303
'Round Midnight 304
Ruby 306
Ruby, My Dear 307

S

Saint James Infirmary 339
Sandu 316
San Francisco Holiday 308
Satin Doll 308
Scrapple From The Apple 310
Secret Love 311
September In The Rain 312
September Song 312
Shadow Of Your Smile, The 313
She's Funny That Way 314
Shiny Stockings 314
Since I Feel For You 316
Sister Sadie 317
S.K.J. 315
Skylark 318
Small Fry 319
Smile 320
Smoke Gets In Your Eyes 321
Smooth One, A 322
Softly, As In A Morning Sunrise 322
Soft Winds 323
Solar 324
Solitude 324
Somebody Loves Me 325
Someday My Prince Will Come .. 326
Some Of These Days 326
Someone To Watch Over Me 328
Sometimes I'm Happy 327
Song Is You, The 330
Sonny Boy 331
Sonnymoon For Two 332
Soon 332
Sophisticated Lady 339
Soul Eyes 333
Speak Low 336
Spring Can Really Hang You Up
The Most 334

Spring Is Here 337
Stairway To The Stars 329
Star Dust 338
Star Eyes 340
Stars Fell On Alabama 341
Stella By Starlight 342
St. Louis Blues 343
Stompin` At The Savoy 344
Stormy Weather 345
Straight, No Chaser 335
Strike Up The Band 346
Strode Rode 347
St. Thomas 348
Strollin` 348
Sugar 349
Summer Samba 350
Summertime 350
Sunday 351
Sunny 352
Surrey With The Fringe On Top 352
Swedish Pastry 354
Sweet And Lovely 353
Sweet Georgia Brown 356
Sweet Lorraine 354
Sweet Sue 356
Swingin` Along On Broadway .. 355
`S Wonderful 357

T

Take Five 359
Taking A Chance On Love 358
Take The A-Train 362
Tangerine 360
Teach Me Tonight 362
Tea For Two 361
Tenderly 364
Tenor Madness 363
Thanks For The Memory 365
That Old Black Magic 366
That Old Feeling 368
That`s All 369
Them There Eyes 370
There Is No Greater Love 371
There`ll Be Some Changes Made 372
There`s Small Hotel 372
There Will Never Be Another You 373
These Foolish Things 374
They Can`t Take That Away From Me 375
Things Ain`t What They Used To Be 376
Things We Did Last Summer ... 378
Thinking Of You 377
This Can`t Be Love 379
Thou Swell 380
Three Little Words 382
Tickle-Toe 380
Till The Clouds Roll By 382
Till There Was You 384
Time After Time 384
Time On My Hands 385
Tin Roof Blues 387
`Tis Autumn 386
Topsy 389
Too Close For Comfort 388
Too Marvelous For Words 390
Toot, Toot, Tootsie 390
Touch Of Your Lips, The 391
Trane`s Blues 381
Tricotism 392
Triste 393
Tune Up 383
Two Sleepy People 394

U

Undecided 396
Upper Manhattan Medical Group 395

V

Valse Hot 396
Very Thought Of You, The 397
Violets For Your Furs 398

W

Walkin` 399
Waltz For Debby 400
Watch What Happens 402
Watermelone Man 404
Wave 403
Way You Look Tonight, The ... 404
Weaver Of Dreams 406
Wee Dot 399
We`ll Be Together Again 406
Well You Needn`t 408
What A Difference A Day Made 409
What Am I Here For 407
What Are You Doing For The
Rest Of Your Life 410
What Is There To Say 411
What Is This Thing Called Love 413
What`s New 412
When I Fall In Love 414
When Lights Are Low 415
When Sunny Gets Blue 414
When Your Lover Has Gone 416
When You Wish Upon A Star ... 416
Where Are You 417
Where Or When 418
Whisper Not 420
Who Can I Turn To 421
Willow Weep For Me 422
Will You Still Be Mine 419
Witchcraft 423
With A Song In My Heart 424
Without A Song 424
Woody`n You 426
Work Song 426
Wrap Your Troubles In Dreams 427

Y

Yardbird Suite 428
Yes Sir, That`s My Baby 428
Yesterdays 429
You And The Night And The Music 441

You Are My Sunshine 430
You Are Too Beautiful 430
You`d Be So Nice To Come Home To 431
You Don`t Know What Love Is 432
You Do Something To Me 434
You Go To My Head 433
You Make Me Feel So Young 444
Young And Foolish 443
Young Man With The Horn, The ... 434
You`re Driving Me Crazy 436
You`re My Everything 437
Yours Is My Heart Alone 435
You Stepped Out Of A Dream 438
You Took Advantage Of Me 439
You Turned The Tables On Me 440
You`ve Changed 442

Fake Books - CD II

Master Index

A B C D E F G H I J K L M N O P Q R S T U V W Y Z

100 Tunes Every Musician Should Know (100tunes)	100 More Tunes Every Musician Should Know (100motns)
557 Jazz Standards Swing To Bop (557stnds)	The World's Greatest Fake Book (Wgfakebk)
Miscellaneous Aebersold Sheets (Miscaebr)	The Ultimate Fake Book: 1200 Tunes (Ulfkbook)
Beatles Complete Guitar Version (Beatcmpl)	Old Anonymous Dance Book (Olandnbk)
The Jerome Kern Collection (Jekecoll)	Classic Soul Music (Clasomus)

April Showers (L. Silvers)

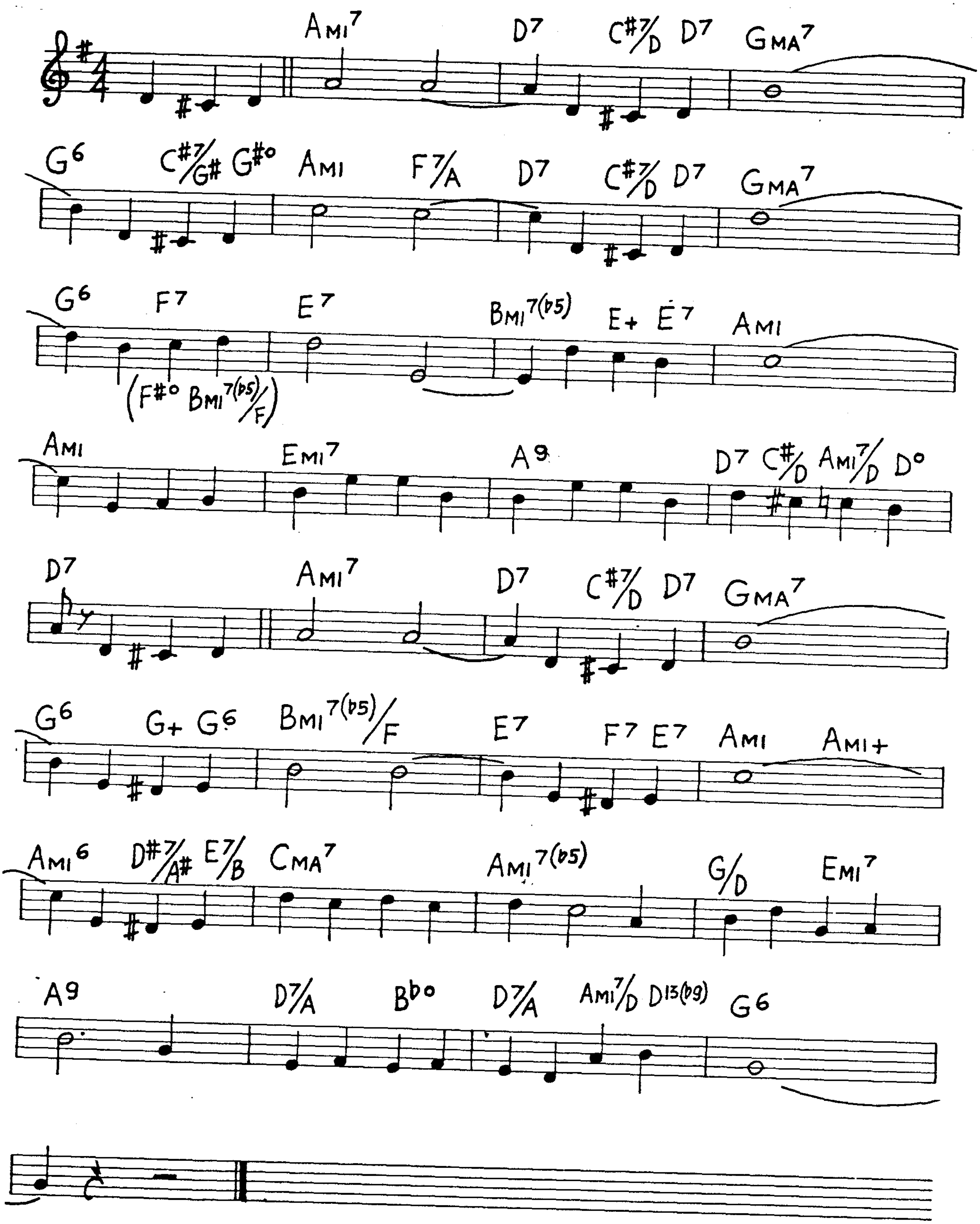
AMI7
D7
C#7/D
D7
GMA7
G6
C#7/G#
G#o
AMI
F7/A
D7
C#7/D
D7
GMA7
G6
F7
E7
BMI7(b5)
E+
E7
AMI
(F#o BMI7(b5)/F)
AMI
EMI7
A9
D7
C#/D
AMI7/D
Do
D7
AMI7
D7
C#7/D
D7
GMA7
G6
G+
G6
BMI7(b5)/F
E7
F7
E7
AMI
AMI+
AMI6
D#7/A#
E7/B
CMA7
AMI7(b5)
G/D
EMI7
A9
D7/A
Bbo
D7/A
AMI7/D
D13(b9)
G6

Afternoon In Paris (J.Lewis)

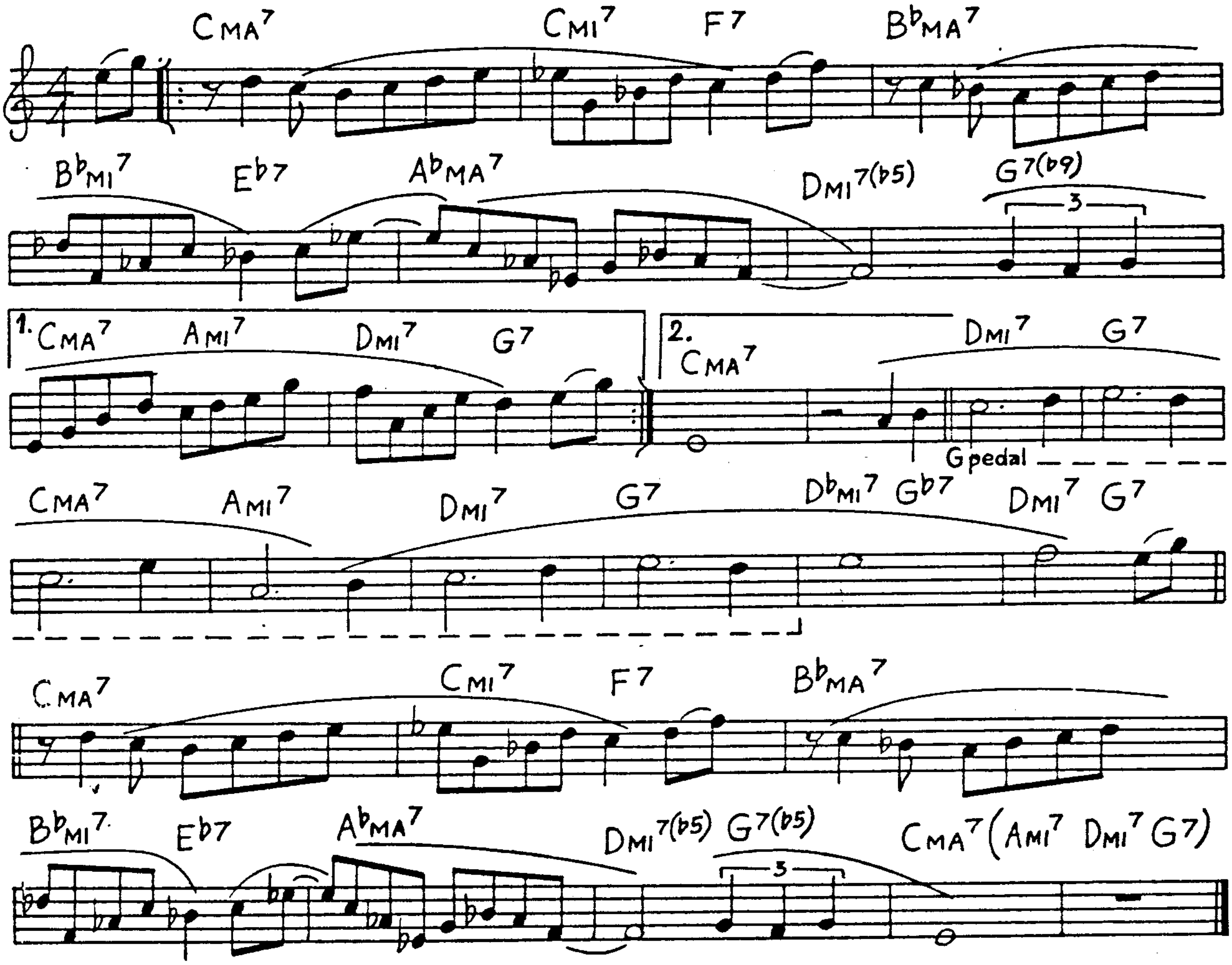
CMA7
CMI7
F7
BbMA7
BbMI7
Eb7
AbMA7
DMI7(b5)
G7(b9)
3
1. CMA7
AMI7
DMI7
G7
2.
CMA7
DMI7
G7
G pedal
CMA7
AMI7
DMI7
G7
DbMI7
Gb7
DMI7
G7
CMA7
CMI7
F7
BbMA7
BbMI7
Eb7
AbMA7
DMI7(b5)
G7(b5)
3
CMA7 (AMI7 DMI7 G7)

After You've Gone (J.T.Layton)

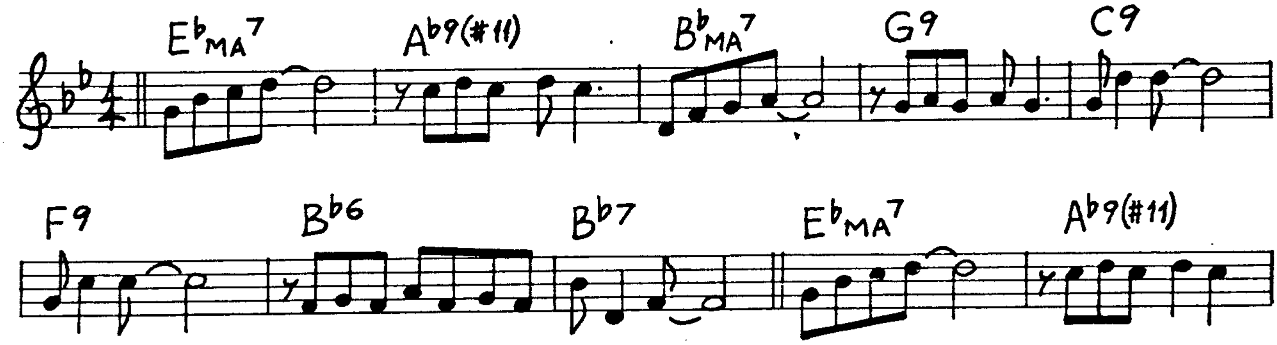
EbMA7
Ab9(#11)
BbMA7
G9
C9
F9
Bb6
Bb7
EbMA7
Ab9(#11)

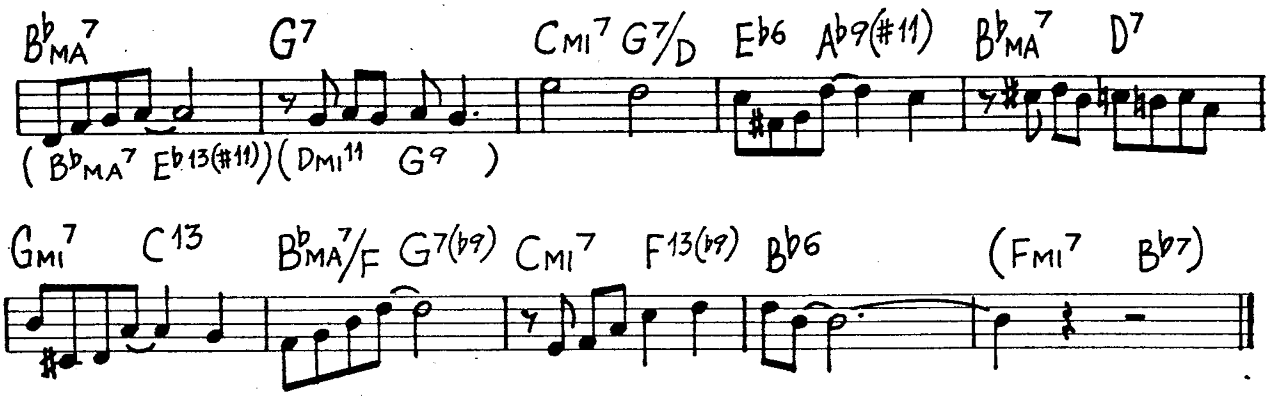
B♭MA7 G7 CMI7 G7/D E♭6 A♭9(#11) B♭MA7 D7
(B♭MA7 E♭13(#11)) (DMI11 G9)
GMI7 C13 B♭MA7/F G7(♭9) CMI7 F13(♭9) B♭6 (FMI7 B♭7)

Ain't Misbehavin' (F. Waller)

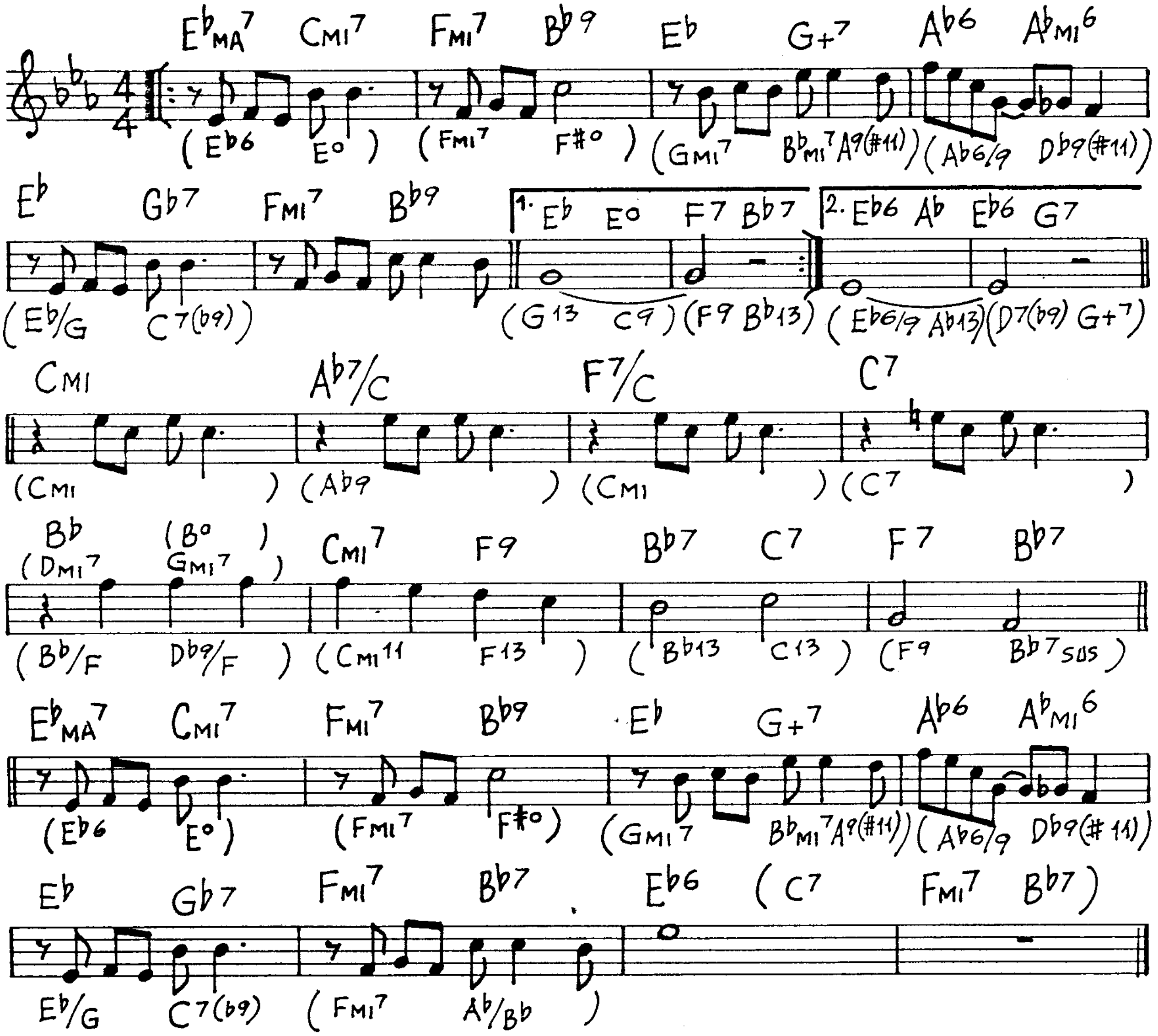
E♭MA7 CMI7 FMI7 B♭9 E♭ G+7 A♭6 A♭MI6
(E♭6 E°) (FMI7 F#°) (GMI7 B♭MI7 A9(#11)) (A♭6/9 D♭9(#11))
E♭ G♭7 FMI7 B♭9 1. E♭ E° F7 B♭7 2. E♭6 A♭ E♭6 G7
(E♭/G C7(♭9)) (G13 C9) (F9 B♭13) (E♭6/9 A♭13) (D7(♭9) G+7)
CMI A♭7/C F7/C C7
(CMI) (A♭9) (CMI) (C7)
B♭ (B° (DMI7 GMI7) CMI7 F9 B♭7 C7 F7 B♭7
(B♭/F D♭9/F) (CMI11 F13) (B♭13 C13) (F9 B♭7sus)
E♭MA7 CMI7 FMI7 B♭9 E♭ G+7 A♭6 A♭MI6
(E♭6 E°) (FMI7 F#°) (GMI7 B♭MI7 A9(#11)) (A♭6/9 D♭9(#11))
E♭ G♭7 FMI7 B♭7 E♭6 (C7 FMI7 B♭7)
E♭/G C7(♭9) (FMI7 A♭/B♭)

Ain't She Sweet

(M. Ager)

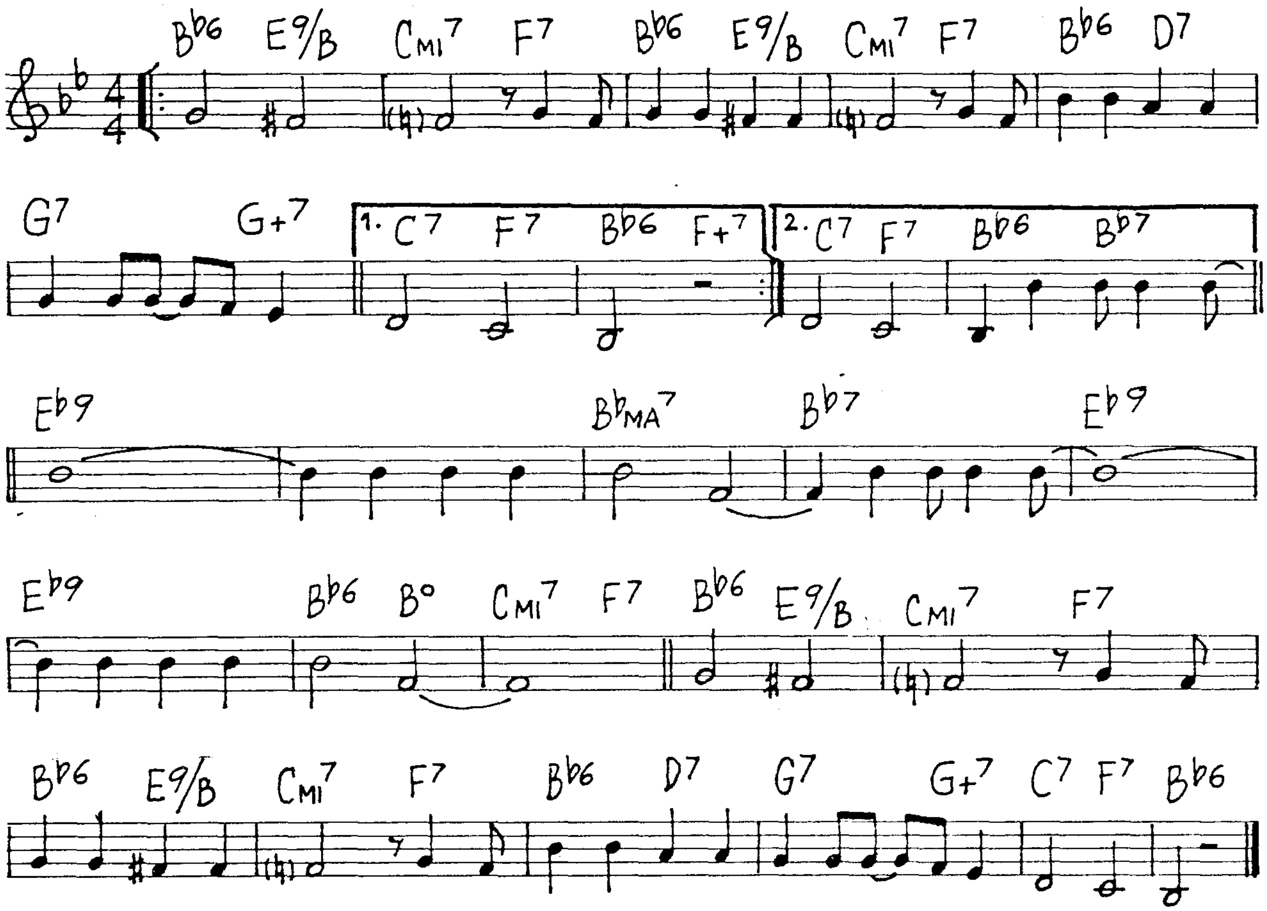
B♭6 E9/B C MI7 F7 B♭6 E9/B C MI7 F7 B♭6 D7
G7 G+7 1. C7 F7 B♭6 F+7 2. C7 F7 B♭6 B♭7
E♭9 B♭MA7 B♭7 E♭9
E♭9 B♭6 B° C MI7 F7 B♭6 E9/B C MI7 F7
B♭6 E9/B C MI7 F7 B♭6 D7 G7 G+7 C7 F7 B♭6

Alfie's Theme

(S. Rollins)

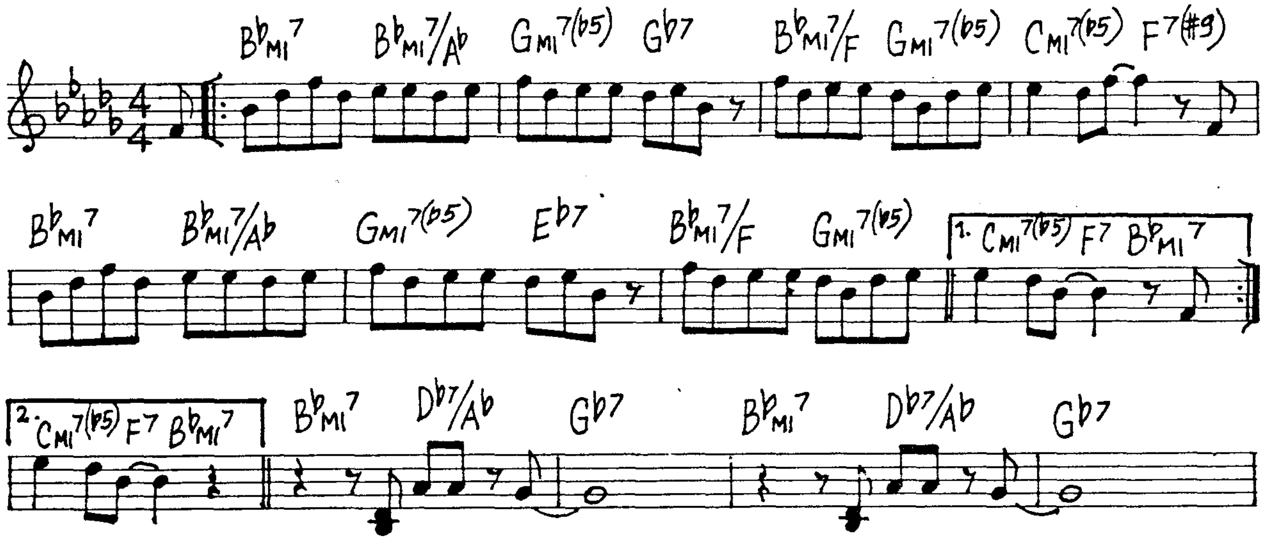
B♭MI7 B♭MI7/A♭ G MI7(♭5) G♭7 B♭MI7/F G MI7(♭5) C MI7(♭5) F7(♯9)
B♭MI7 B♭MI7/A♭ G MI7(♭5) E♭7 B♭MI7/F G MI7(♭5) 1. C MI7(♭5) F7 B♭MI7
2. C MI7(♭5) F7 B♭MI7 B♭MI7 D♭7/A♭ G♭7 B♭MI7 D♭7/A♭ G♭7

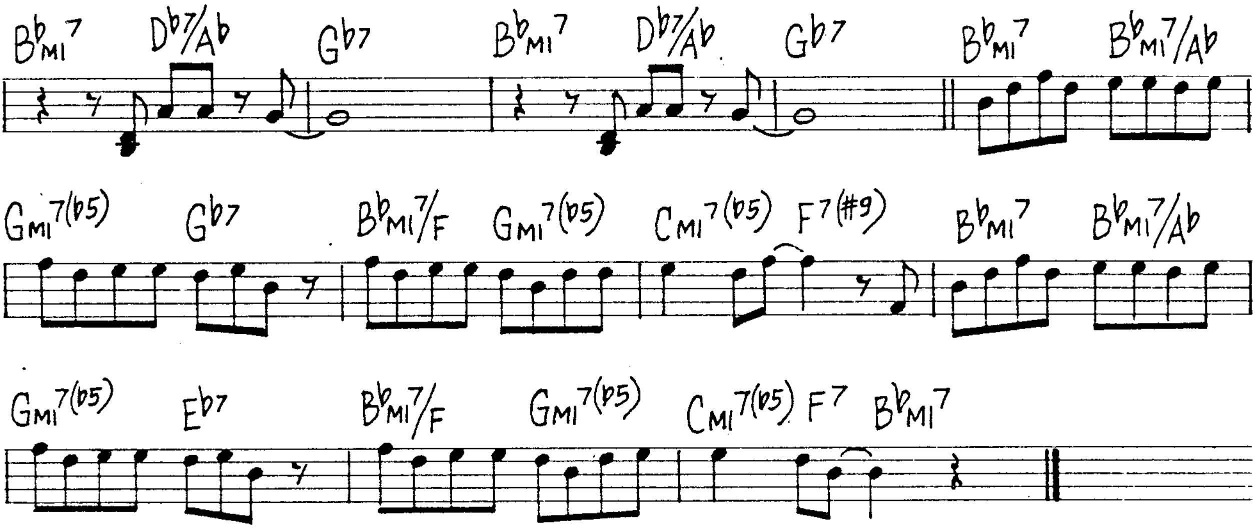
B♭MI7 D♭7/A♭ G♭7 B♭MI7 D♭7/A♭ G♭7 B♭MI7 B♭MI7/A♭
GMI7(♭5) G♭7 B♭MI7/F GMI7(♭5) CMI7(♭5) F7(#9) B♭MI7 B♭MI7/A♭
GMI7(♭5) E♭7 B♭MI7/F GMI7(♭5) CMI7(♭5) F7 B♭MI7

Airegin

(S. Rollins)

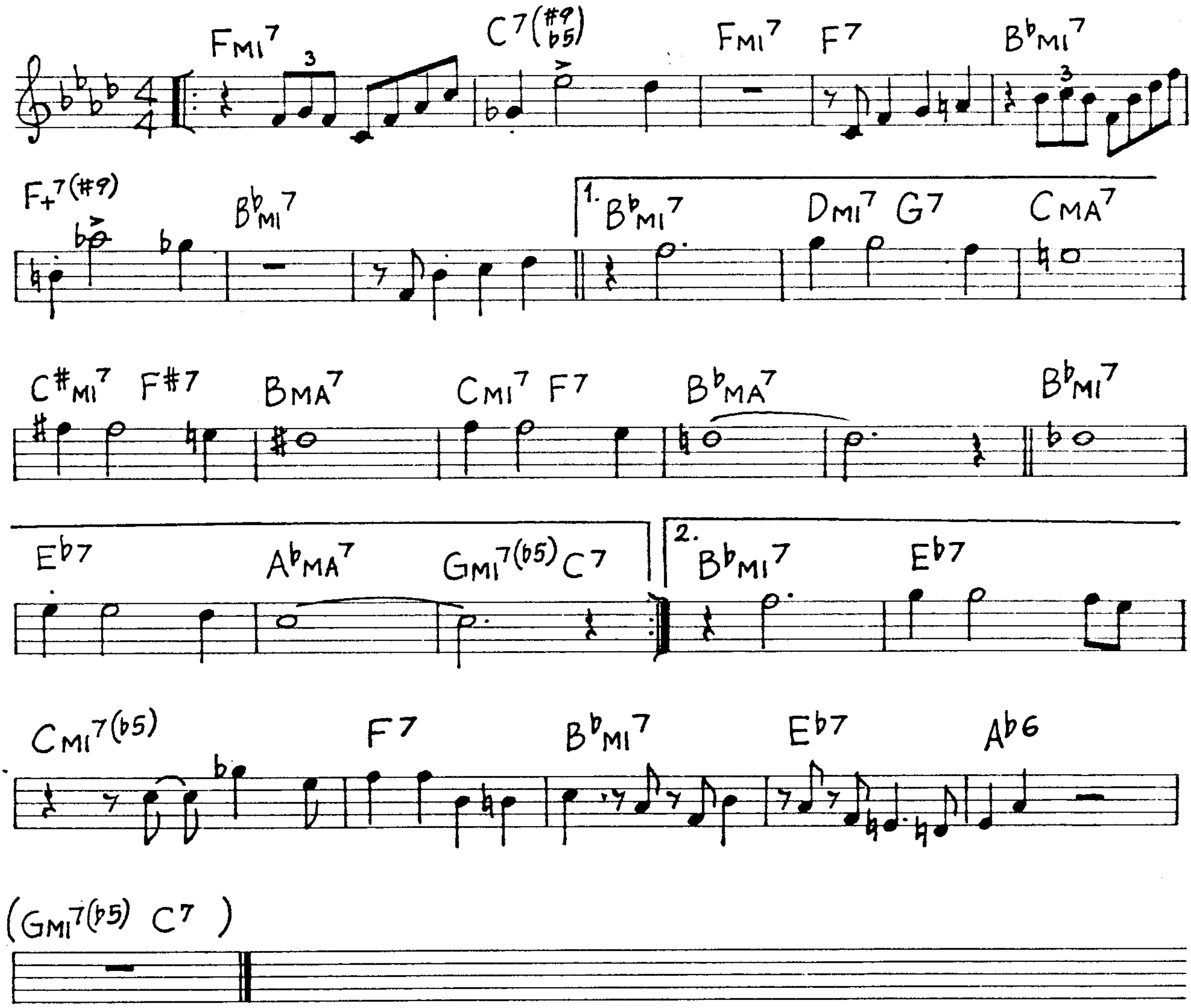
FMI7 C7(#9 ♭5) FMI7 F7 B♭MI7
F+7(#9) B♭MI7 1. B♭MI7 DMI7 G7 CMA7
C#MI7 F#7 BMA7 CMI7 F7 B♭MA7 B♭MI7
E♭7 A♭MA7 GMI7(♭5) C7 2. B♭MI7 E♭7
CMI7(♭5) F7 B♭MI7 E♭7 A♭6
(GMI7(♭5) C7)

Alice In Wonderland

(S.Fain)

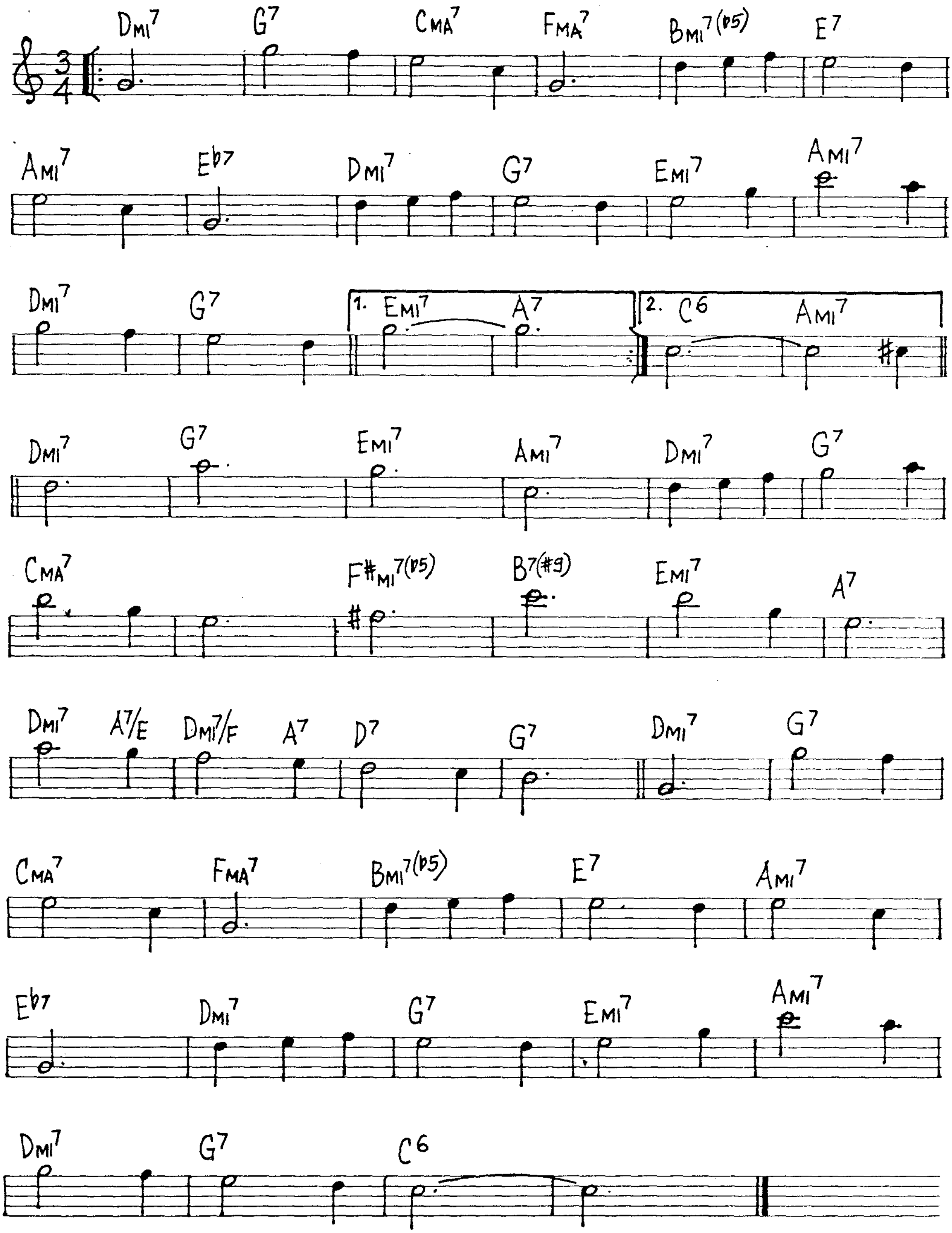
3/4
Dmi7 G7 CMA7 FMA7 Bmi7(b5) E7
Ami7 Eb7 Dmi7 G7 Emi7 Ami7
Dmi7 G7 1. Emi7 A7 2. C6 Ami7
Dmi7 G7 Emi7 Ami7 Dmi7 G7
CMA7 F#mi7(b5) B7(#9) Emi7 A7
Dmi7 A7/E Dmi7/F A7 D7 G7 Dmi7 G7
CMA7 FMA7 Bmi7(b5) E7 Ami7
Eb7 Dmi7 G7 Emi7 Ami7
Dmi7 G7 C6

All Blues

(M. Davis)

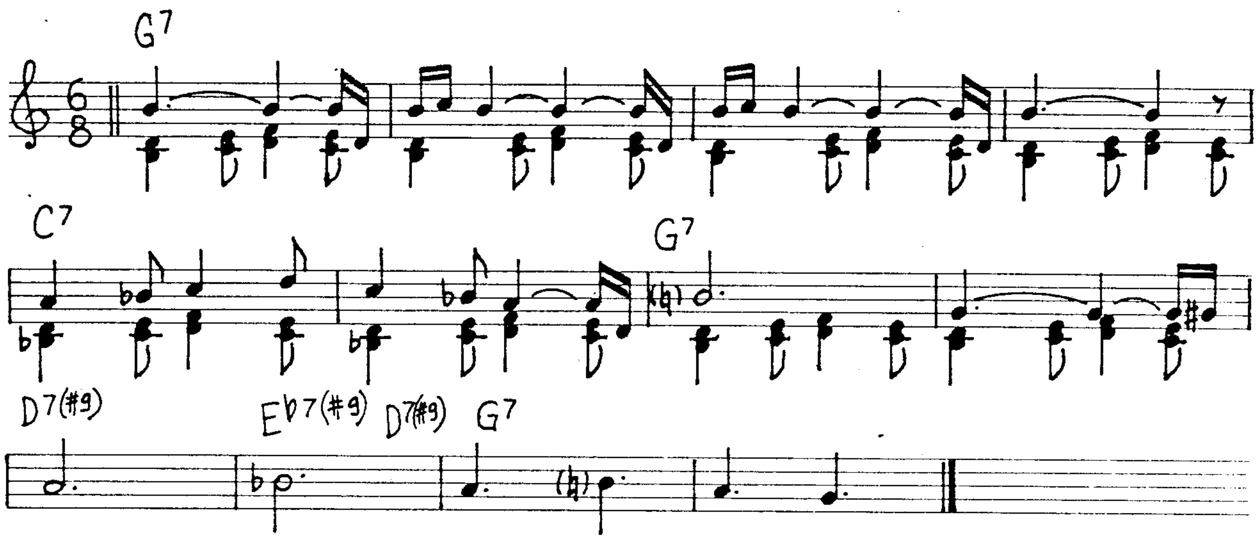
G7
C7
G7
D7(#9)
E♭7(#9)
D7(#9)
G7

All God's Chillun Got Rhythm

(Kahn-Kaper)

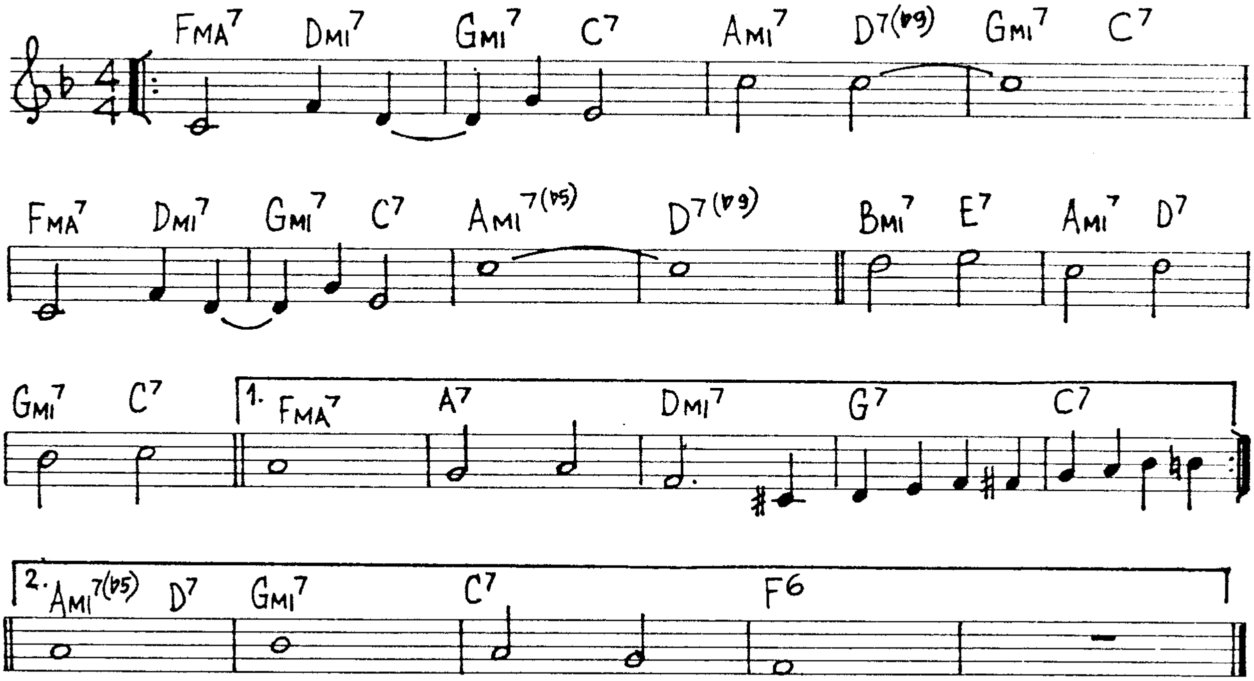
FMA7
DMI7
GMI7
C7
AMI7
D7(♭9)
GMI7
C7
FMA7
DMI7
GMI7
C7
AMI7(♭5)
D7(♭9)
BMI7
E7
AMI7
D7
GMI7
C7
1.
FMA7
A7
DMI7
G7
C7
2.
AMI7(♭5)
D7
GMI7
C7
F6

All Of Me

(G.Marks)

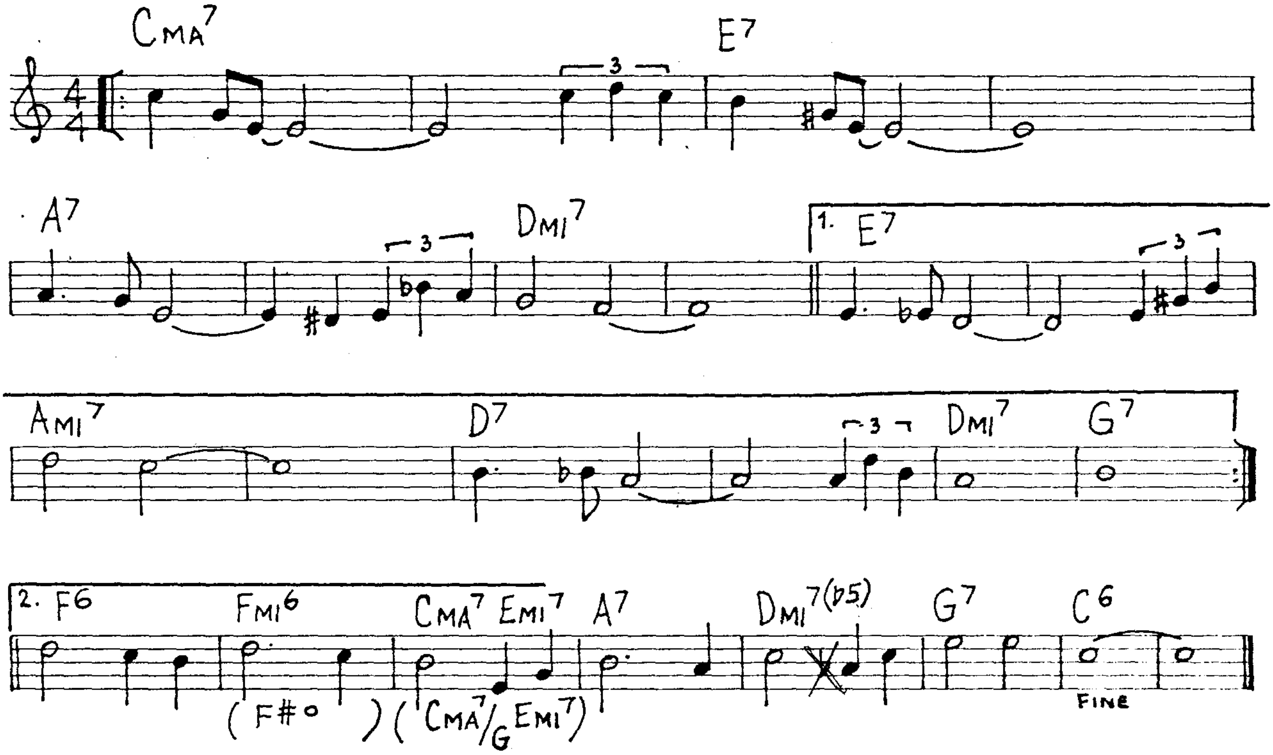
CMA7
E7
3
A7
3
DMI7
1. E7
3
AMI7
D7
3
DMI7
G7
2. F6
FMI6
CMA7 EMI7
A7
DMI7(b5)
G7
C6
(F#o)
(CMA7/G EMI7)
FINE

All Of You

(C.Porter)

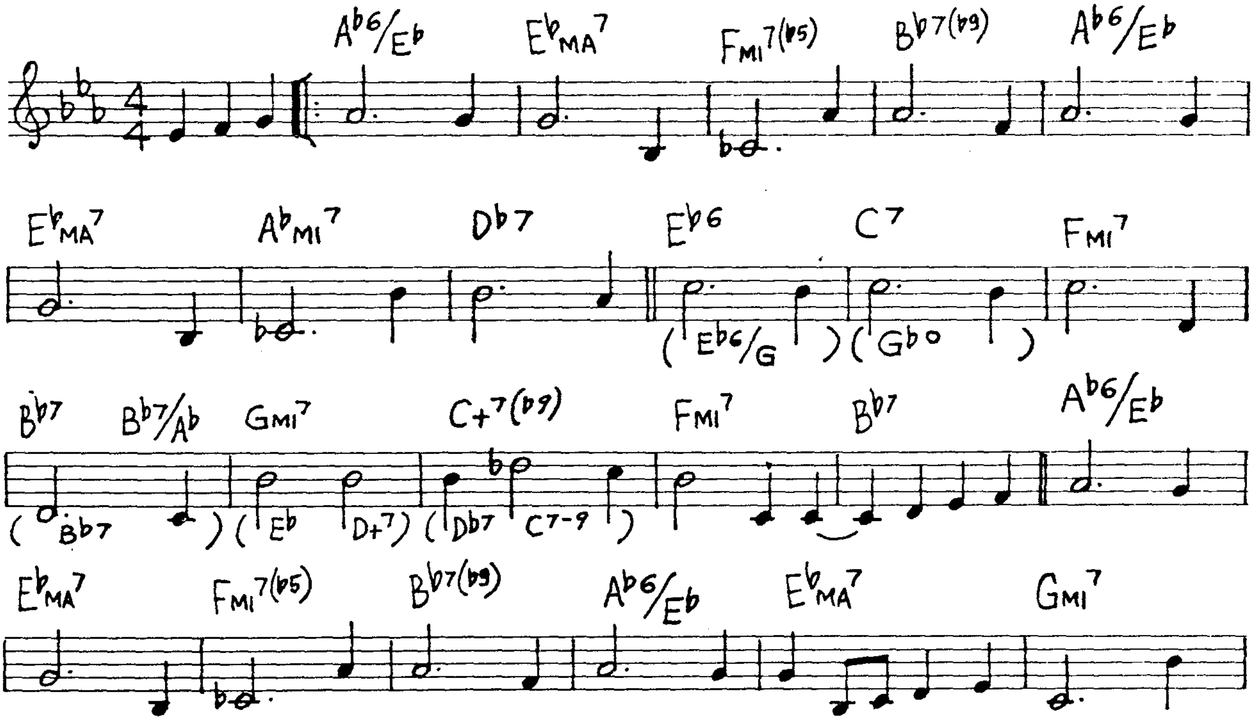
Ab6/Eb
EbMA7
FMI7(b5)
Bb7(b9)
Ab6/Eb
EbMA7
AbMI7
Db7
Eb6
C7
FMI7
(Eb6/G)
(Gbo)
Bb7
Bb7/Ab
GMI7
C+7(b9)
FMI7
Bb7
Ab6/Eb
(Bb7)
(Eb
D+7)
(Db7
C7-9)
EbMA7
FMI7(b5)
Bb7(b9)
Ab6/Eb
EbMA7
GMI7

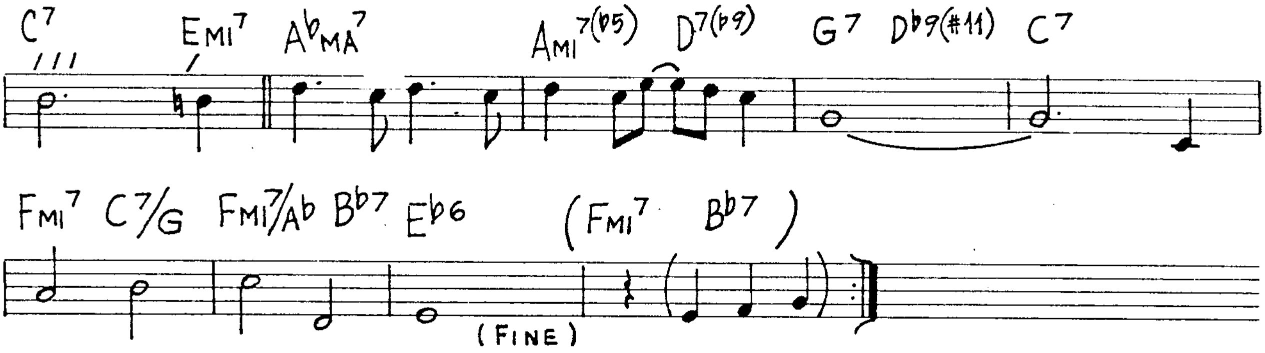
C7
EMI7
A♭MA7
AMI7(♭5)
D7(♭9)
G7
D♭9(#11)
C7
FMI7
C7/G
FMI7/A♭
B♭7
E♭6
(FMI7
B♭7)
(FINE)

Almost Like Being In Love (F.Loewe)

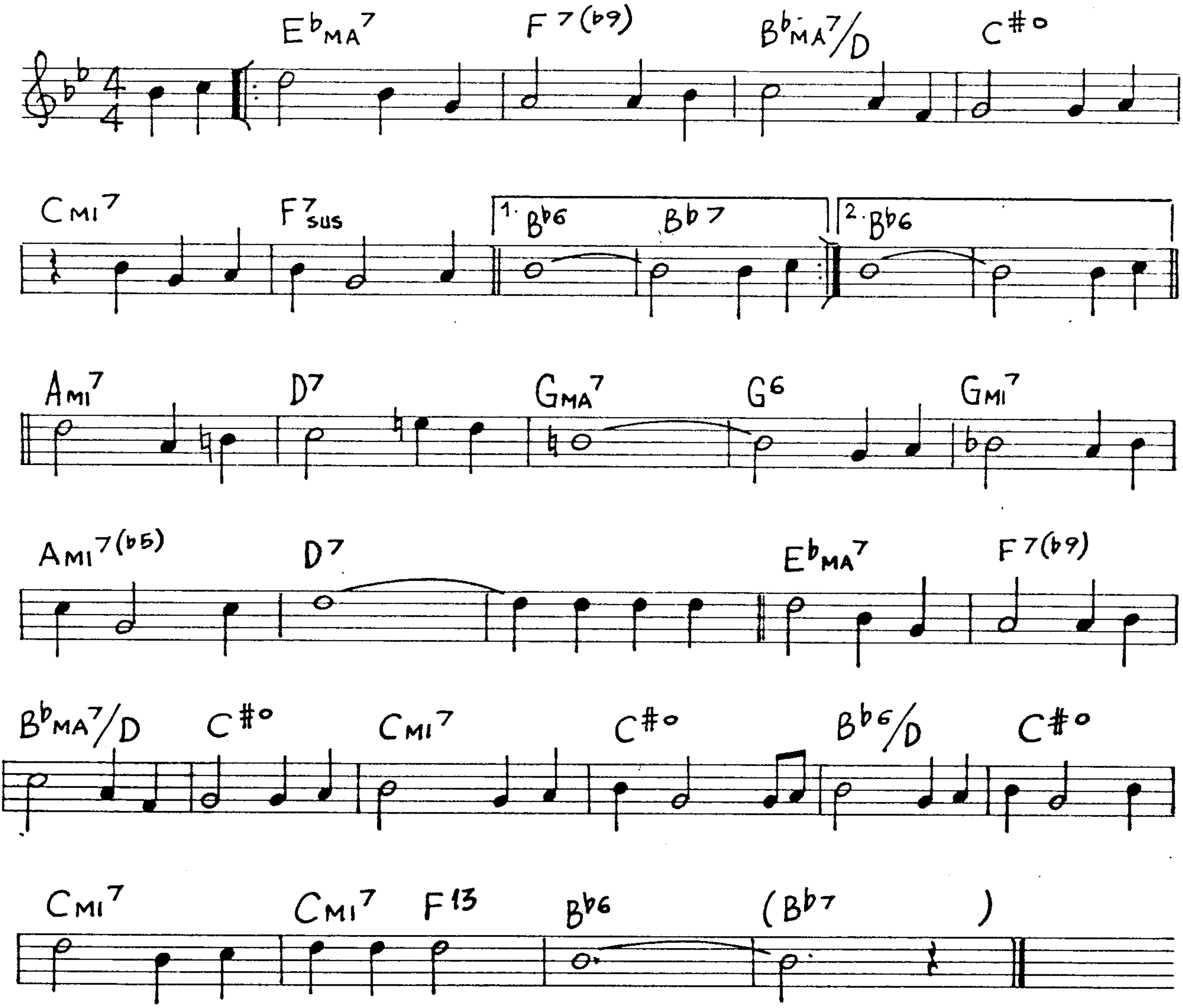
E♭MA7
F7(♭9)
B♭MA7/D
C#o
4/4
CMI7
F7sus
1. B♭6
B♭7
2. B♭6
AMI7
D7
GMA7
G6
GMI7
AMI7(♭5)
D7
E♭MA7
F7(♭9)
B♭MA7/D
C#o
CMI7
C#o
B♭6/D
C#o
CMI7
CMI7
F13
B♭6
(B♭7)

All The Things You Are

(J. Kern)

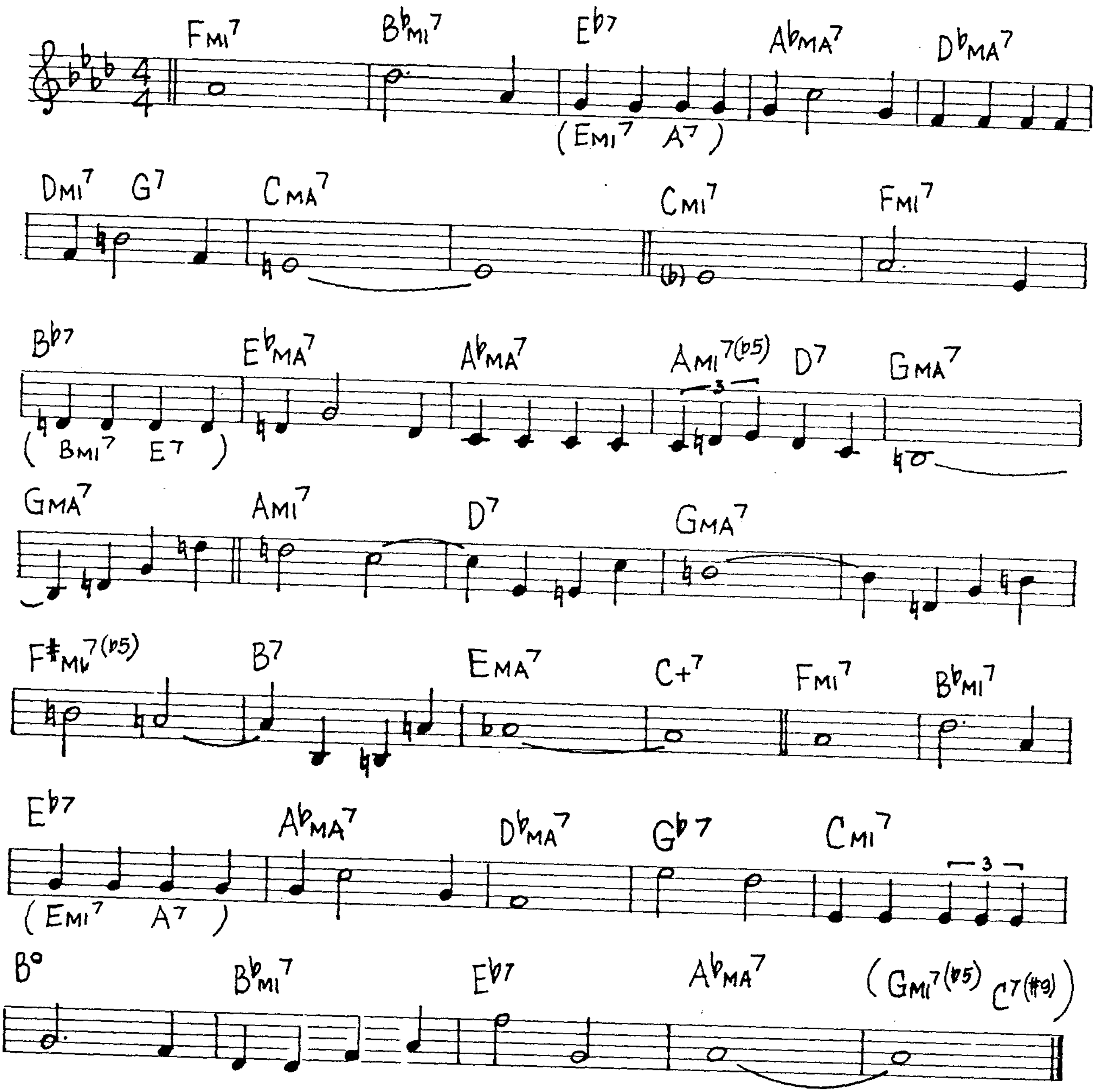
FMI7 B♭MI7 E♭7 A♭MA7 D♭MA7
(EMI7 A7)
DMI7 G7 CMA7 CMI7 FMI7
B♭7 E♭MA7 A♭MA7 AMI7(♭5) D7 GMA7
(BMI7 E7)
3
GMA7 AMI7 D7 GMA7
F♯MI7(♭5) B7 EMA7 C+7 FMI7 B♭MI7
E♭7 A♭MA7 D♭MA7 G♭7 CMI7
(EMI7 A7)
3
B° B♭MI7 E♭7 A♭MA7 (GMI7(♭5) C7(♯9))

Alone Together

(A. Schwartz)

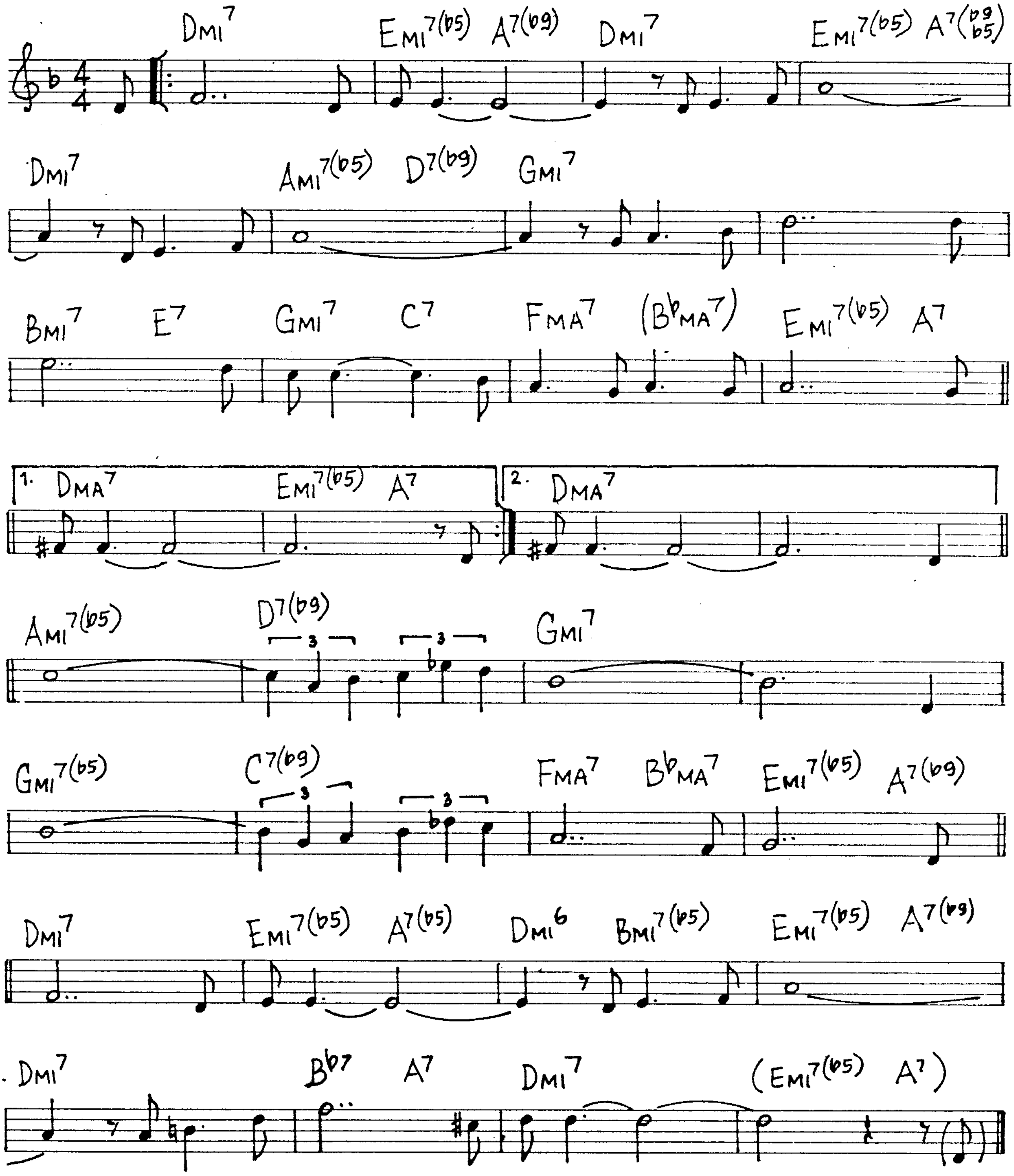
Dmi7
Emi7(♭5) A7(♭9)
Dmi7
Emi7(♭5) A7(♭9 ♭5)
Dmi7
Ami7(♭5) D7(♭9)
Gmi7
Bmi7 E7
Gmi7 C7
Fma7 (B♭ma7)
Emi7(♭5) A7
1. Dma7
Emi7(♭5) A7
2. Dma7
Ami7(♭5)
D7(♭9)
3
3
Gmi7
Gmi7(♭5)
C7(♭9)
3
3
Fma7 B♭ma7
Emi7(♭5) A7(♭9)
Dmi7
Emi7(♭5) A7(♭5)
Dmi6 Bmi7(♭5)
Emi7(♭5) A7(♭9)
Dmi7
B♭7 A7
Dmi7
(Emi7(♭5) A7)

Along Came Betty

(B. Golson)

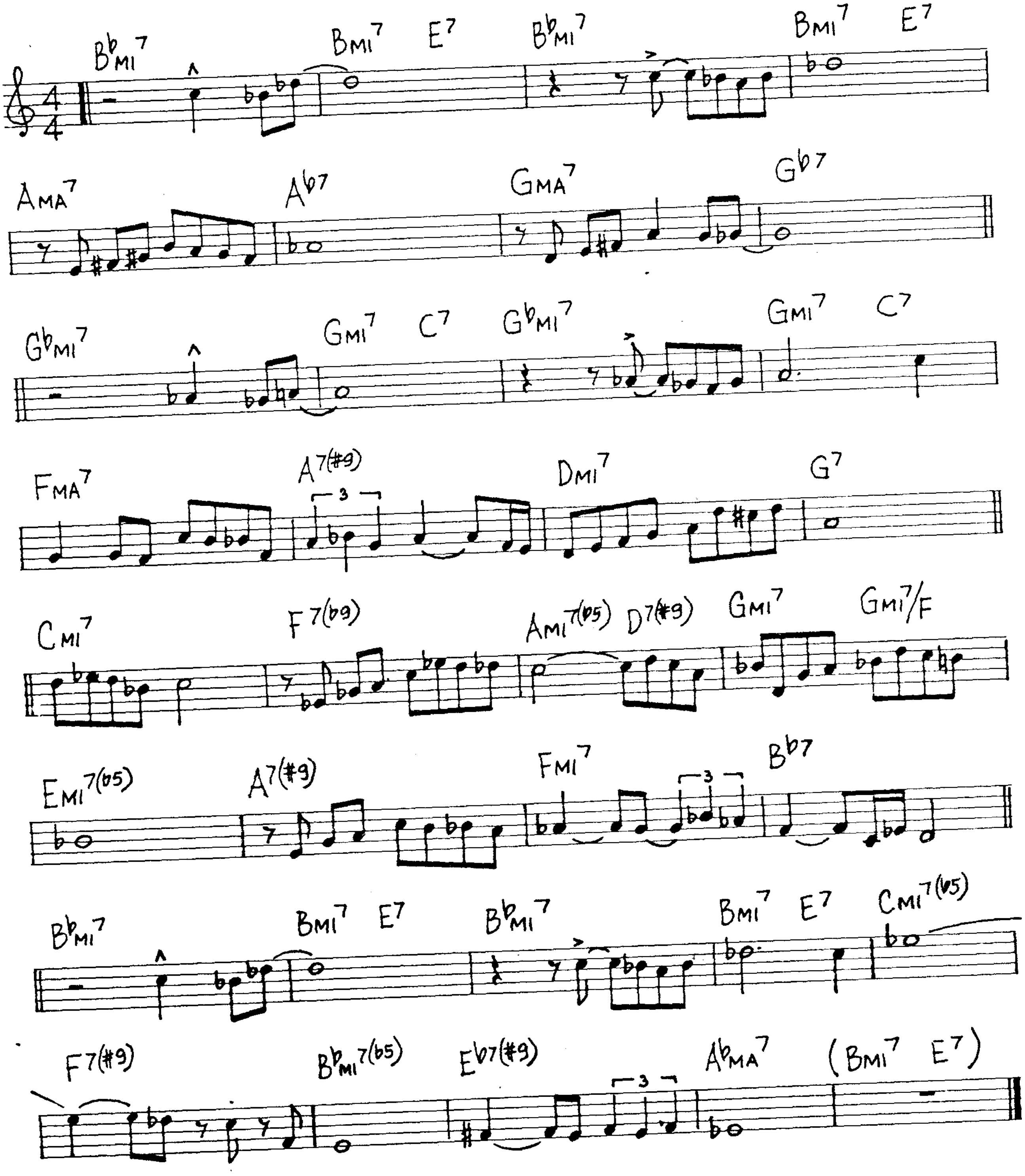
B♭MI7
BMI7 E7
B♭MI7
BMI7 E7
AMA7
A♭7
GMA7
G♭7
G♭MI7
GMI7 C7
G♭MI7
GMI7 C7
FMA7
A7(♯9)
DMI7
G7
CMI7
F7(♭9)
AMI7(♭5) D7(♯9)
GMI7
GMI7/F
EMI7(♭5)
A7(♯9)
FMI7
B♭7
B♭MI7
BMI7 E7
B♭MI7
BMI7 E7
CMI7(♭5)
F7(♯9)
B♭MI7(♭5)
E♭7(♯9)
A♭MA7
(BMI7 E7)
3

Angel Eyes

(M. Dennis)

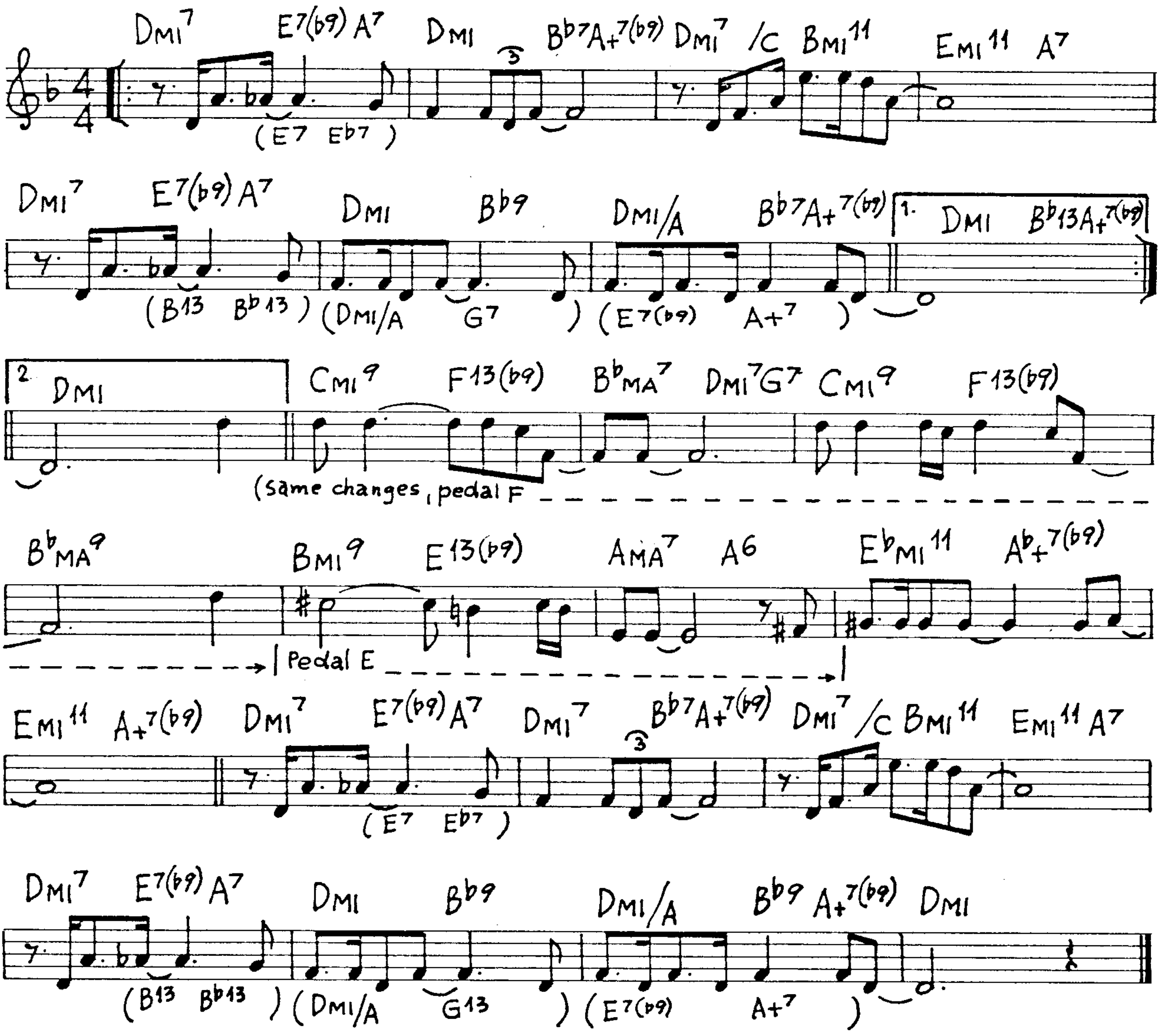
DMI7 E7(b9) A7 DMI Bb7 A+7(b9) DMI7 /C BMI11 EMI11 A7
(E7 Eb7)
DMI7 E7(b9) A7 DMI Bb9 DMI/A Bb7 A+7(b9) 1. DMI Bb13 A+7(b9)
(B13 Bb13) (DMI/A G7) (E7(b9) A+7)
2. DMI CMI9 F13(b9) BbMA7 DMI7 G7 CMI9 F13(b9)
(same changes, pedal F
BbMA9 BMI9 E13(b9) AMA7 A6 EbMI11 Ab+7(b9)
Pedal E
EMI11 A+7(b9) DMI7 E7(b9) A7 DMI7 Bb7 A+7(b9) DMI7 /C BMI11 EMI11 A7
(E7 Eb7)
DMI7 E7(b9) A7 DMI Bb9 DMI/A Bb9 A+7(b9) DMI
(B13 Bb13) (DMI/A G13) (E7(b9) A+7)

Always

(I. Berlin)

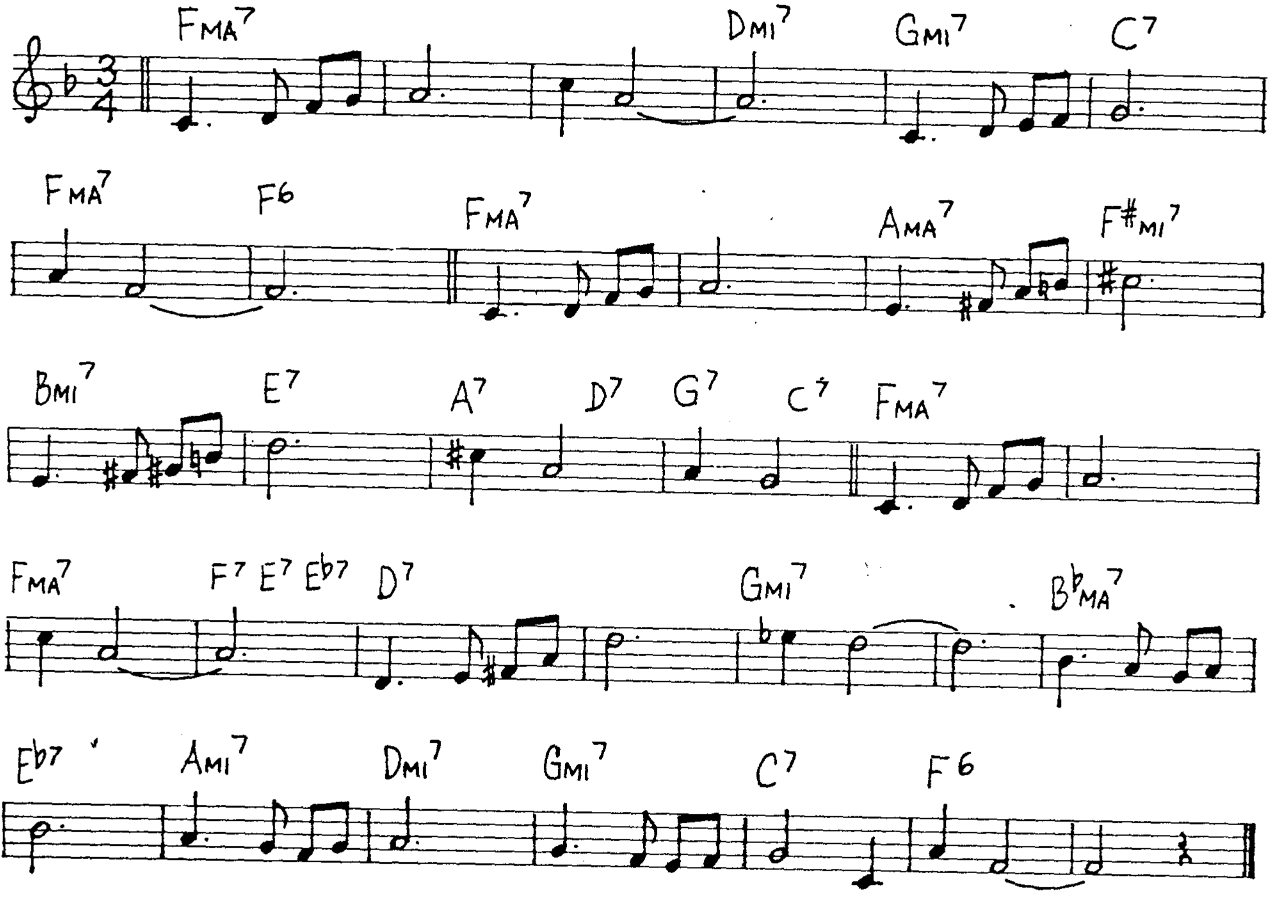
FMA7
DMI7
GMI7
C7
FMA7
F6
FMA7
AMA7
F#MI7
BMI7
E7
A7
D7
G7
C7
FMA7
FMA7
F7 E7 Eb7
D7
GMI7
BbMA7
Eb7
AMI7
DMI7
GMI7
C7
F6

Am I Blue

(Clarke-Akst)

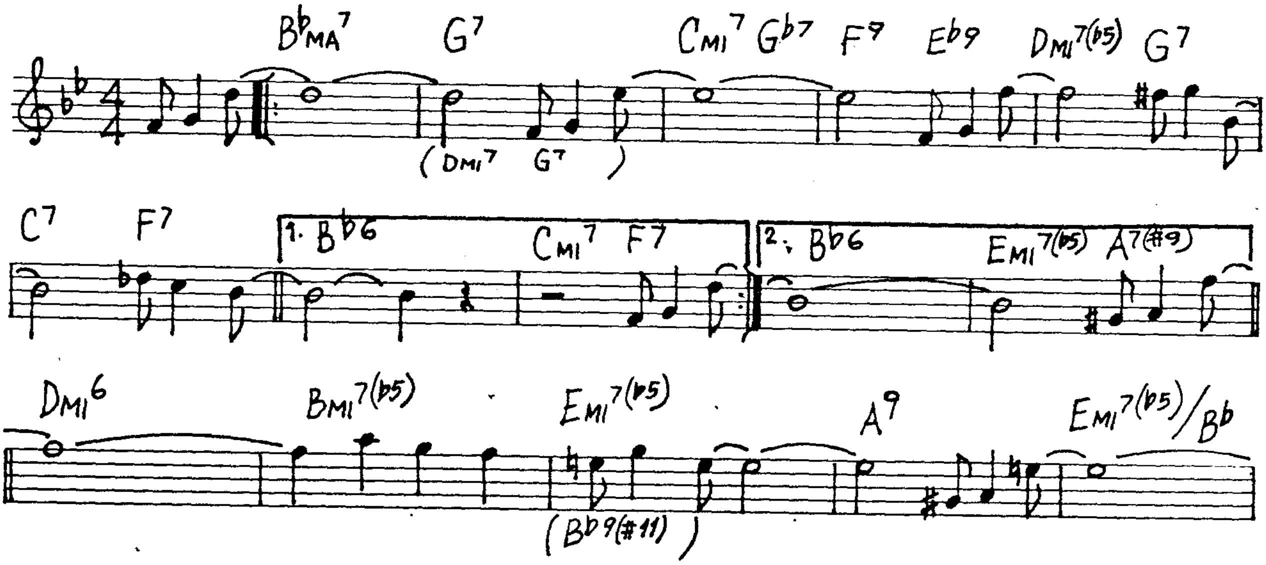
BbMA7
G7
(DMI7 G7)
CMI7 Gb7
F9
Eb9
DMI7(b5)
G7
C7
F7
1. Bb6
CMI7 F7
2. Bb6
EMI7(b5)
A7(#9)
DMI6
BMI7(b5)
EMI7(b5)
(Bb9(#11))
A9
EMI7(b5)/Bb

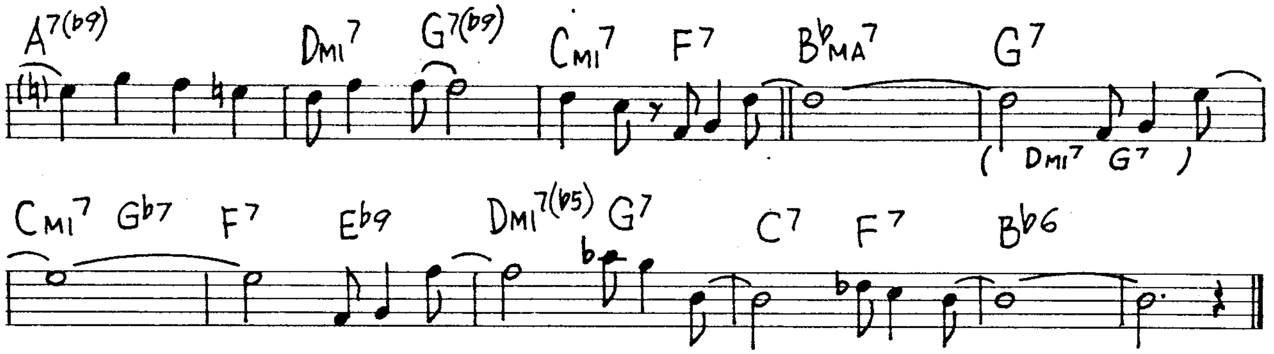
A7(b9)
Dmi7
G7(b9)
Cmi7
F7
BbMA7
G7
(Dmi7 G7)
Cmi7
Gb7
F7
Eb9
Dmi7(b5)
G7
C7
F7
Bb6

Are You Real

(B. Golson)

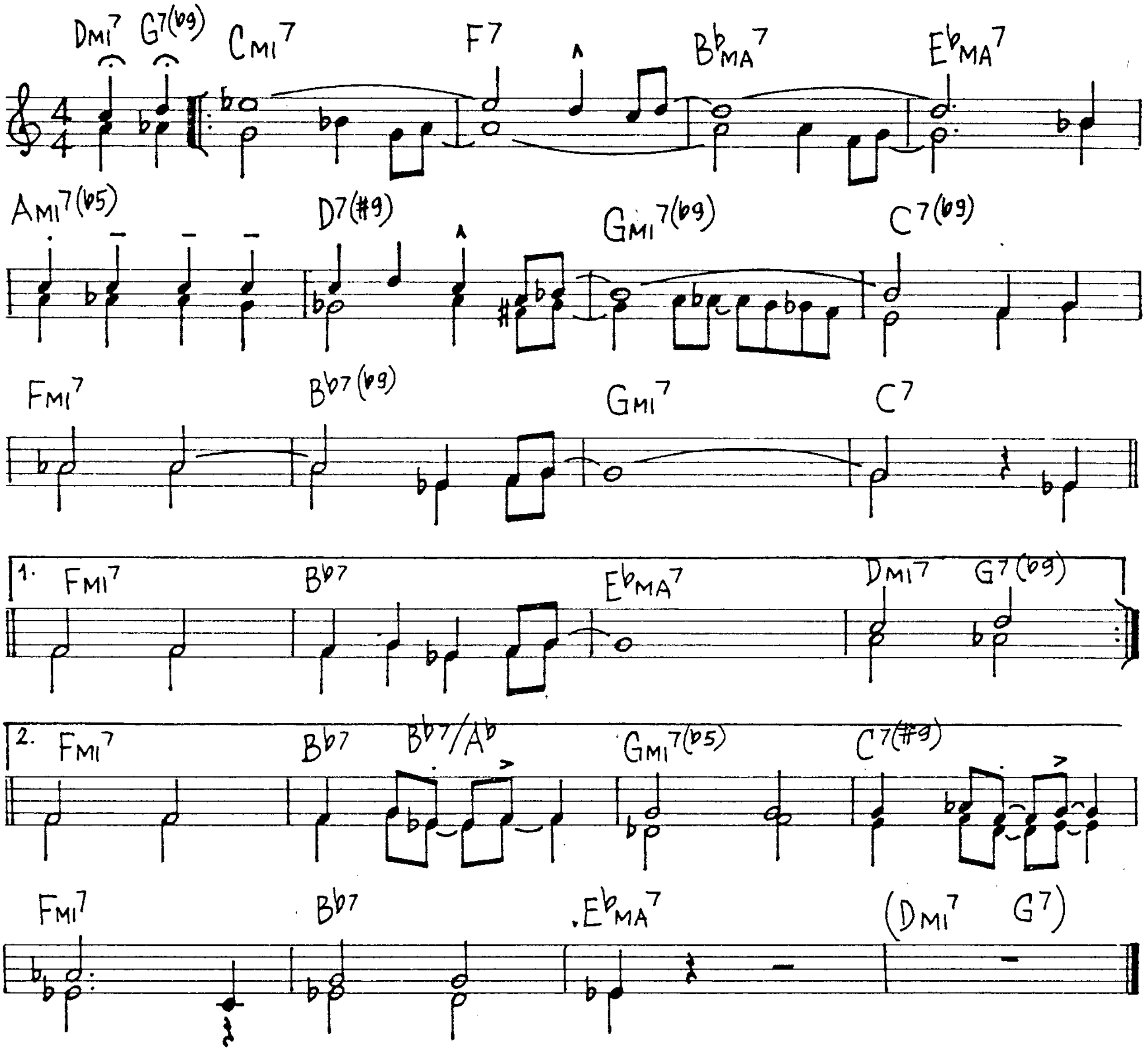
Dmi7
G7(b9)
Cmi7
F7
BbMA7
EbMA7
Ami7(b5)
D7(#9)
Gmi7(b9)
C7(b9)
Fmi7
Bb7(b9)
Gmi7
C7
1.
Fmi7
Bb7
EbMA7
Dmi7
G7(b9)
2.
Fmi7
Bb7
Bb7/Ab
Gmi7(b5)
C7(#9)
Fmi7
Bb7
EbMA7
(Dmi7 G7)

Anthropology

(D.Gillespie-C.Parker)

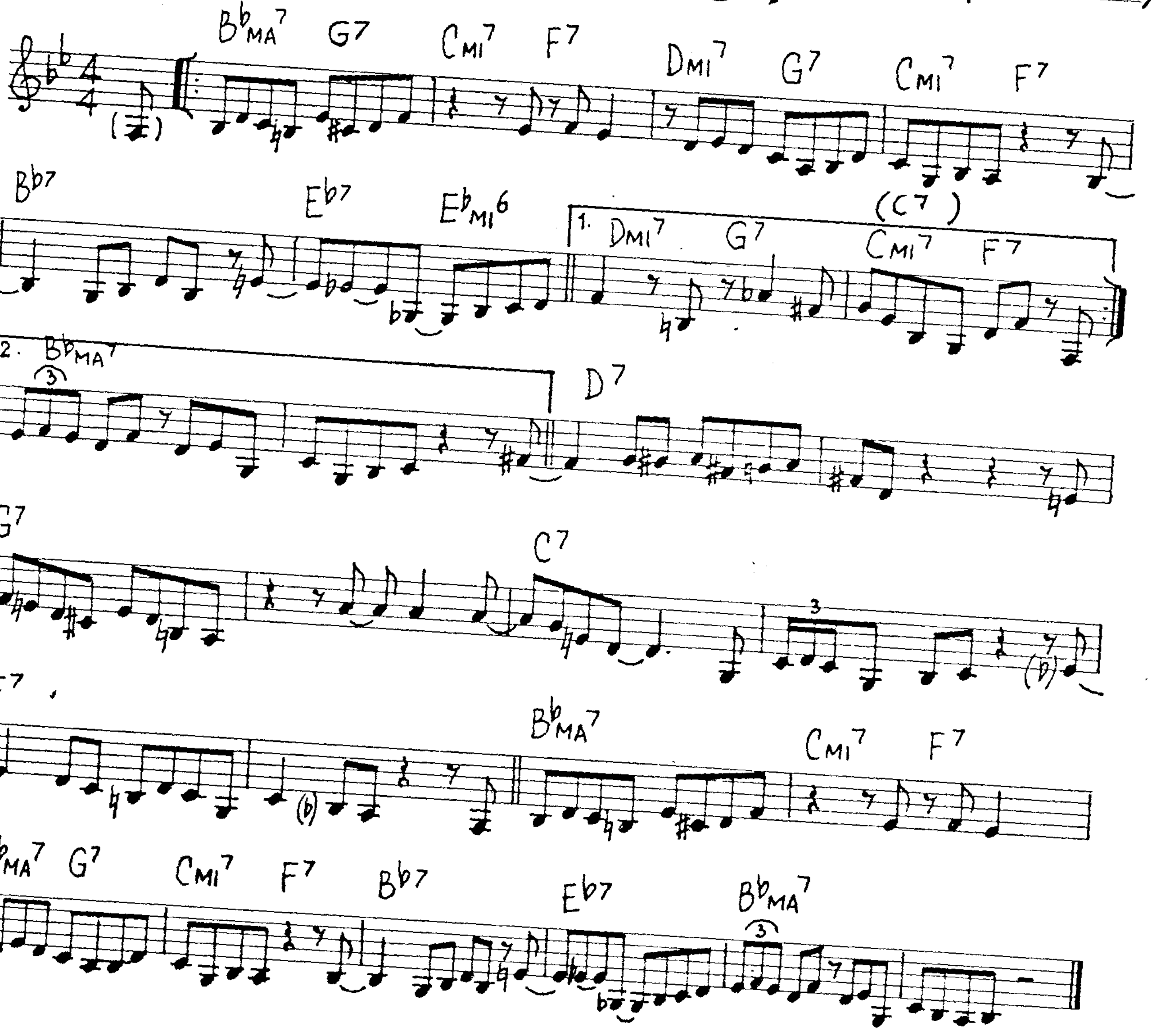

B♭MA7 G7 CMI7 F7 DMI7 G7 CMI7 F7
B♭7 E♭7 E♭MI6
1. DMI7 G7 (C7) CMI7 F7
2. B♭MA7
3
D7
G7 C7
3
(♭)
F7
(♭)
B♭MA7 CMI7 F7
B♭MA7 G7 CMI7 F7 B♭7 E♭7 B♭MA7
3

April In Paris

(V.Duke)

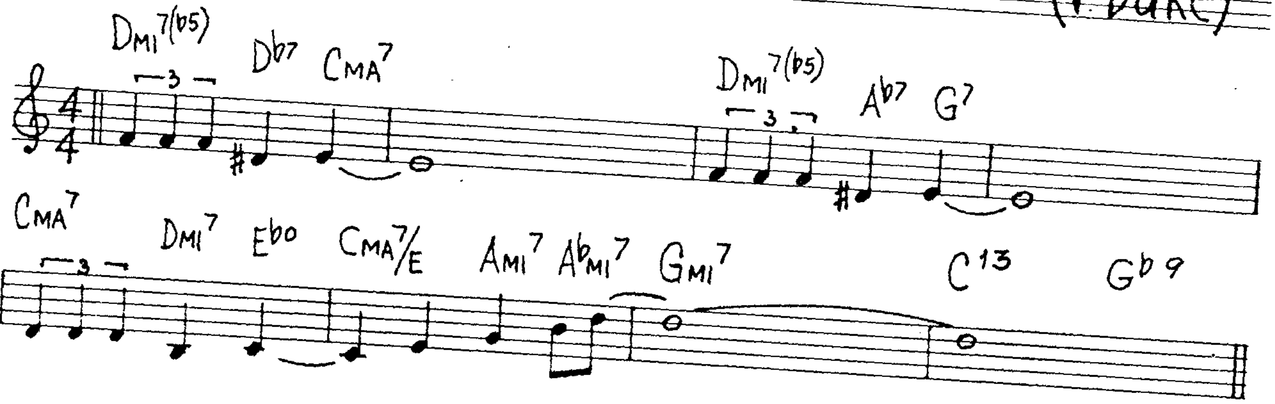

DMI7(♭5) D♭7 CMA7 DMI7(♭5) A♭7 G7
3
3
CMA7 DMI7 E♭o CMA7/E AMI7 A♭MI7 GMI7 C13 G♭9
3

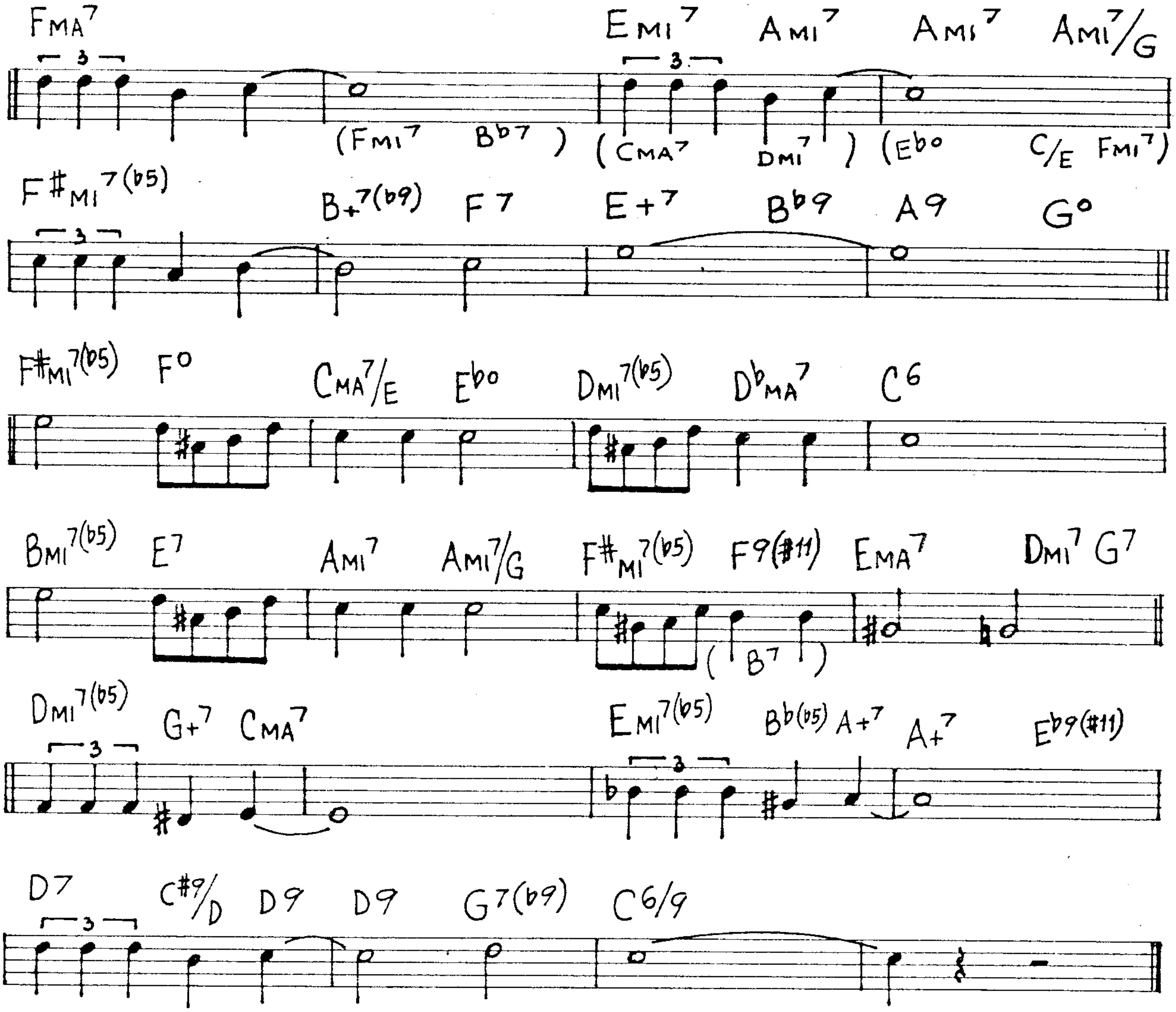
FMA7 EMI7 AMI7 AMI7 AMI7/G
(FMI7 Bb7) (CMA7 DMI7) (Ebo C/E FMI7)
F#MI7(b5) B+7(b9) F7 E+7 Bb9 A9 Go
F#MI7(b5) Fo CMA7/E Ebo DMI7(b5) DbMA7 C6
BMI7(b5) E7 AMI7 AMI7/G F#MI7(b5) F9(#11) EMA7 DMI7 G7
(B7)
DMI7(b5) G+7 CMA7 EMI7(b5) Bb(b5) A+7 A+7 Eb9(#11)
D7 C#9/D D9 D9 G7(b9) C6/9

Au Privave

(C. Parker)

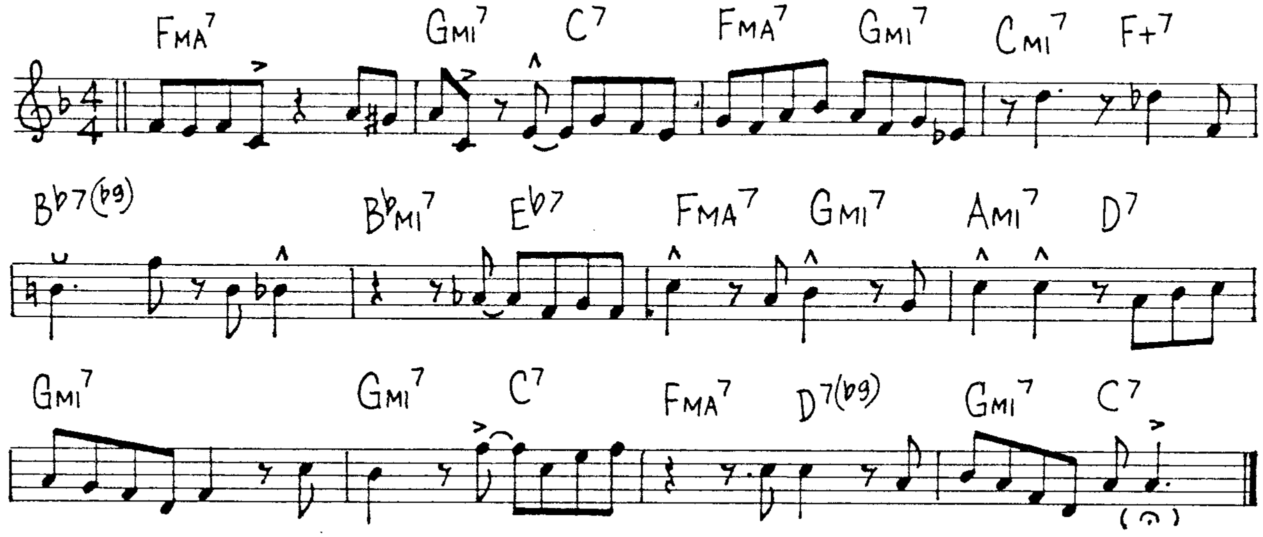
FMA7 GMI7 C7 FMA7 GMI7 CMI7 F+7
Bb7(b9) BbMI7 Eb7 FMA7 GMI7 AMI7 D7
GMI7 GMI7 C7 FMA7 D7(b9) GMI7 C7

As Long As I Live

(H. Arlen)

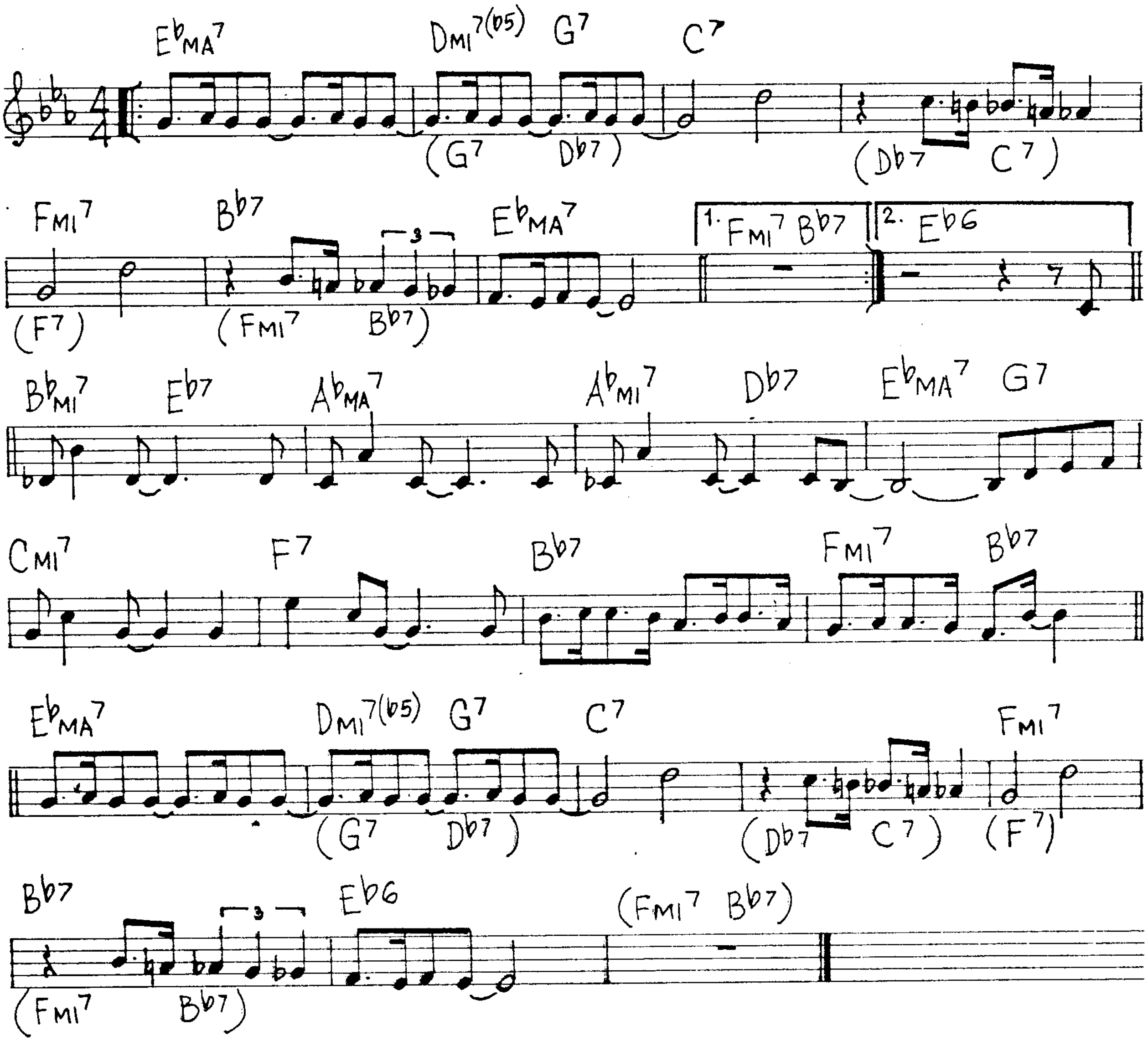
E♭MA7
DMI7(♭5) G7 C7
(G7 D♭7)
(D♭7 C7)
FMI7 B♭7 E♭MA7
(F7) (FMI7 B♭7)
1. FMI7 B♭7
2. E♭6
3
B♭MI7 E♭7 A♭MA7 A♭MI7 D♭7 E♭MA7 G7
CMI7 F7 B♭7 FMI7 B♭7
E♭MA7 DMI7(♭5) G7 C7 FMI7
(G7 D♭7) (D♭7 C7) (F7)
B♭7 E♭6 (FMI7 B♭7)
(FMI7 B♭7)

As Time Goes By

(H. Hupfeld)

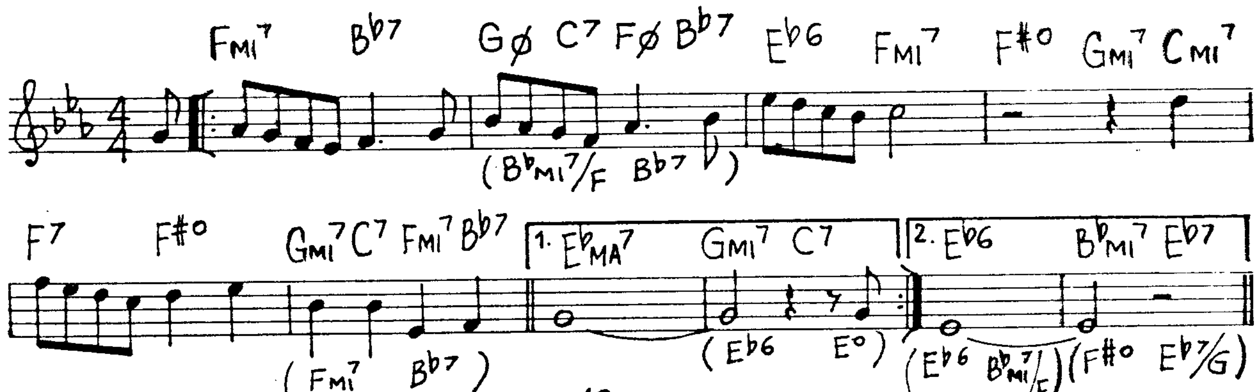
FMI7 B♭7 Gø C7 Fø B♭7 E♭6 FMI7 F#o GMI7 CMI7
(B♭MI7/F B♭7)
F7 F#o GMI7 C7 FMI7 B♭7
1. E♭MA7 GMI7 C7
2. E♭6 B♭MI7 E♭7
(FMI7 B♭7)
(E♭6 Eo)
(E♭6 B♭MI7/F) (F#o E♭7/G)

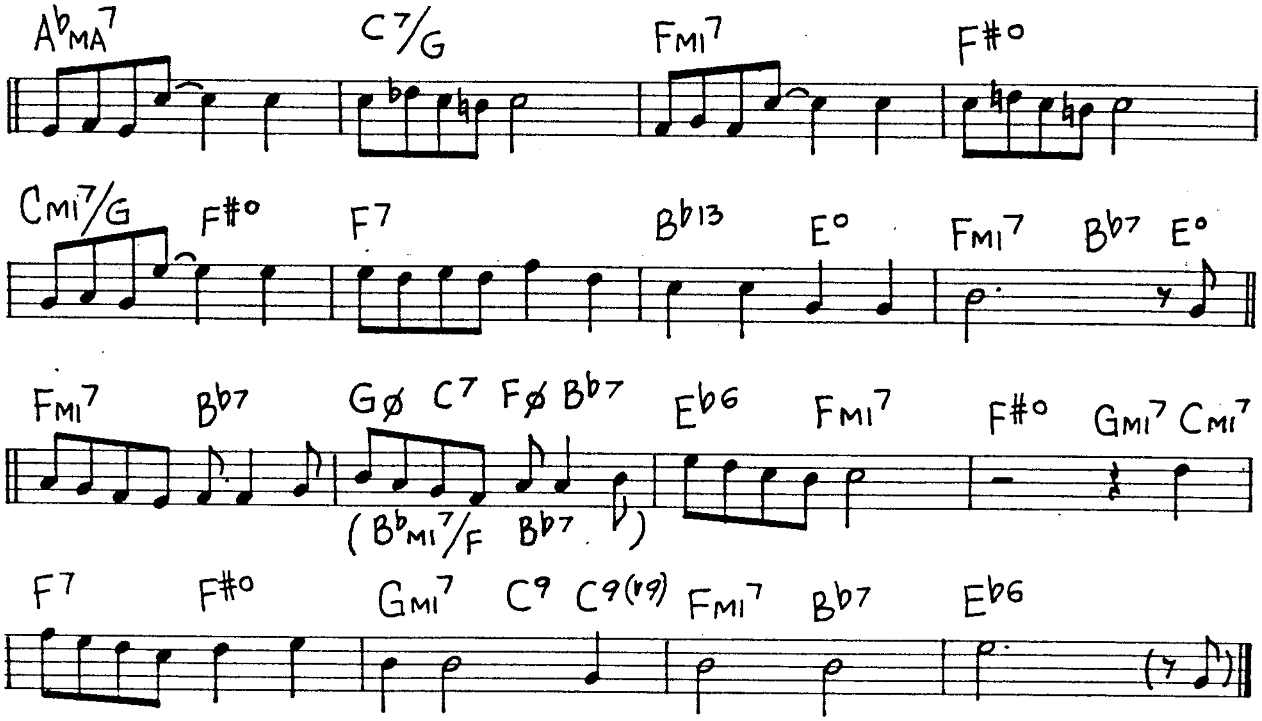
A♭MA7
C7/G
FMI7
F#o
CMI7/G
F#o
F7
B♭13
Eo
FMI7
B♭7
Eo
FMI7
B♭7
Gø
C7
Fø
B♭7
E♭6
FMI7
F#o
GMI7
CMI7
(B♭MI7/F B♭7)
F7
F#o
GMI7
C9
C9(♭9)
FMI7
B♭7
E♭6

Avalon

(V. Rose)

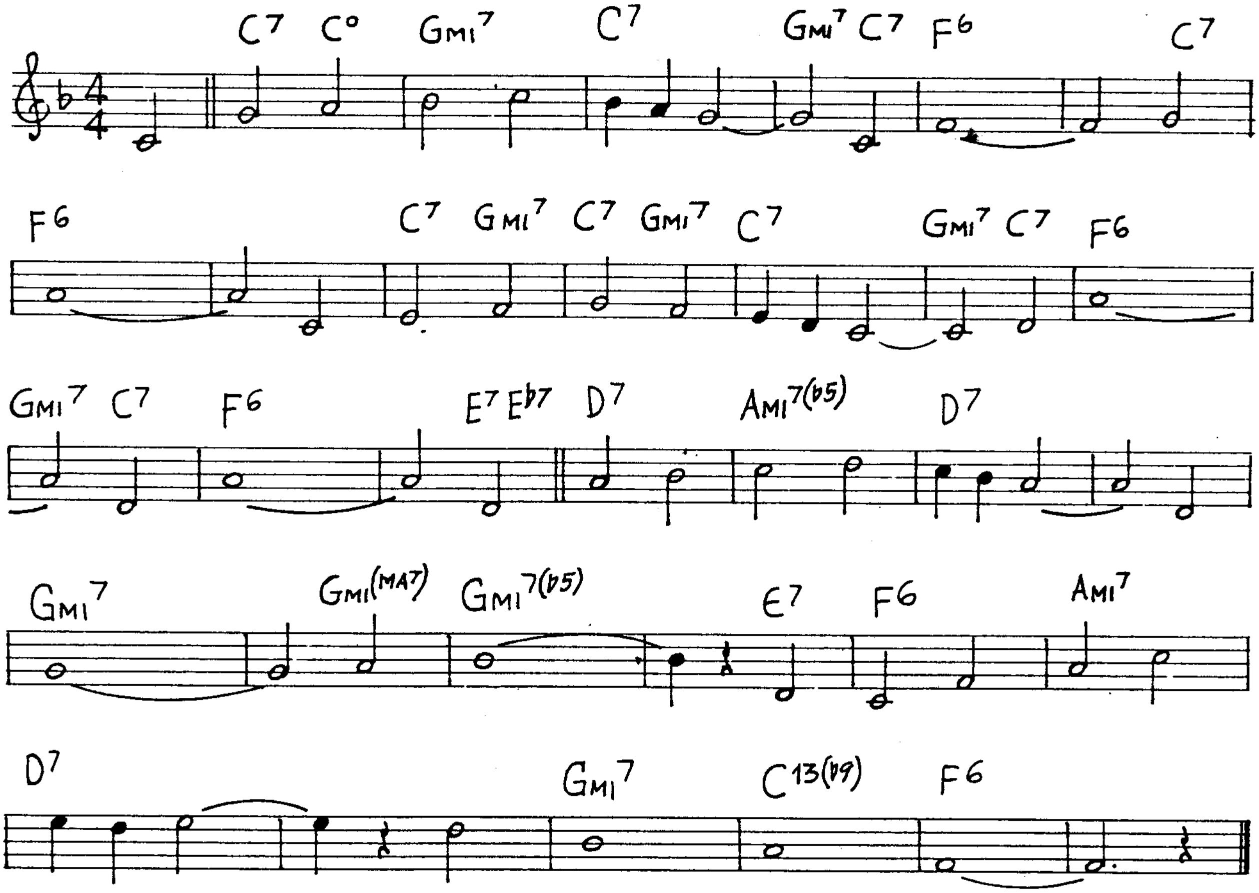
4
4
C7
Co
GMI7
C7
GMI7
C7
F6
C7
F6
C7
GMI7
C7
GMI7
C7
GMI7
C7
F6
GMI7
C7
F6
E7
E♭7
D7
AMI7(♭5)
D7
GMI7
GMI(MA7)
GMI7(♭5)
E7
F6
AMI7
D7
GMI7
C13(♭9)
F6

Anything Goes

(C. Porter)

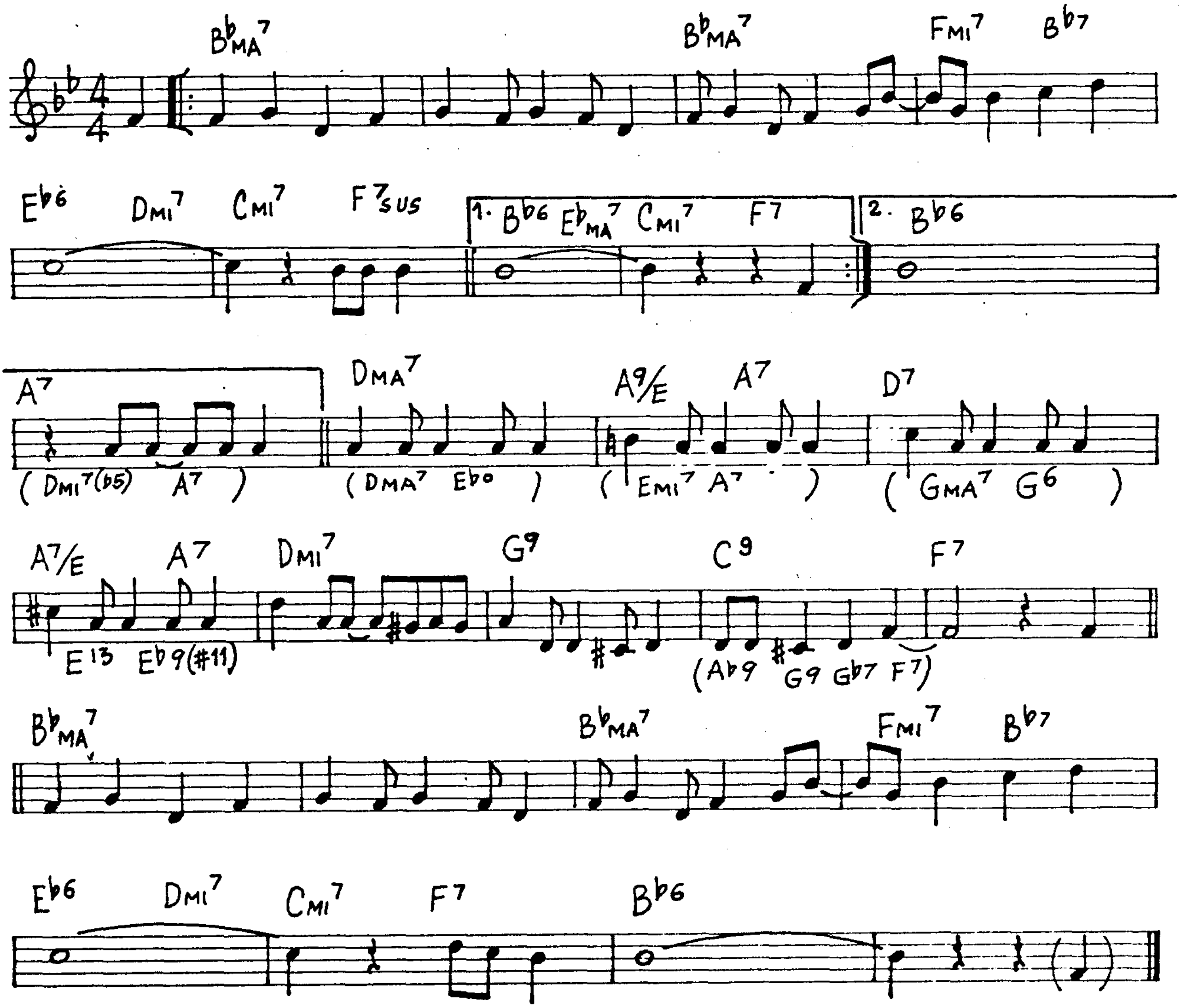
B♭MA7
B♭MA7
FMI7
B♭7
E♭6
DMI7
CMI7
F7SUS
1.
B♭6
E♭MA7
CMI7
F7
2.
B♭6
A7
(DMI7(♭5) A7)
DMA7
(DMA7 E♭o)
A9/E
A7
(EMI7 A7)
D7
(GMA7 G6)
A7/E
A7
E13
E♭9(♯11)
DMI7
G9
C9
F7
(A♭9 G9 G♭7 F7)
B♭MA7
B♭MA7
FMI7
B♭7
E♭6
DMI7
CMI7
F7
B♭6

At Long Last Love

(C. Porter)

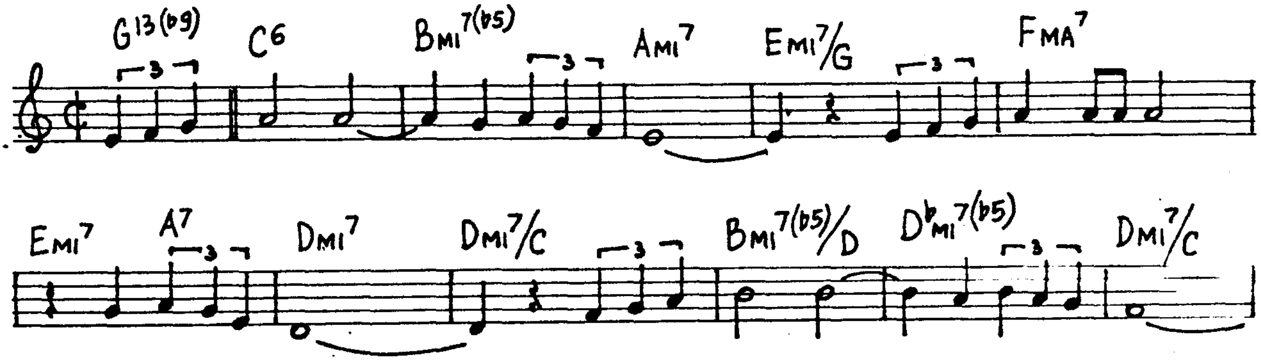
G13(♭9)
3
C6
BMI7(♭5)
3
AMI7
EMI7/G
3
FMA7
EMI7
A7
3
DMI7
DMI7/C
3
BMI7(♭5)/D
D♭MI7(♭5)
3
DMI7/C

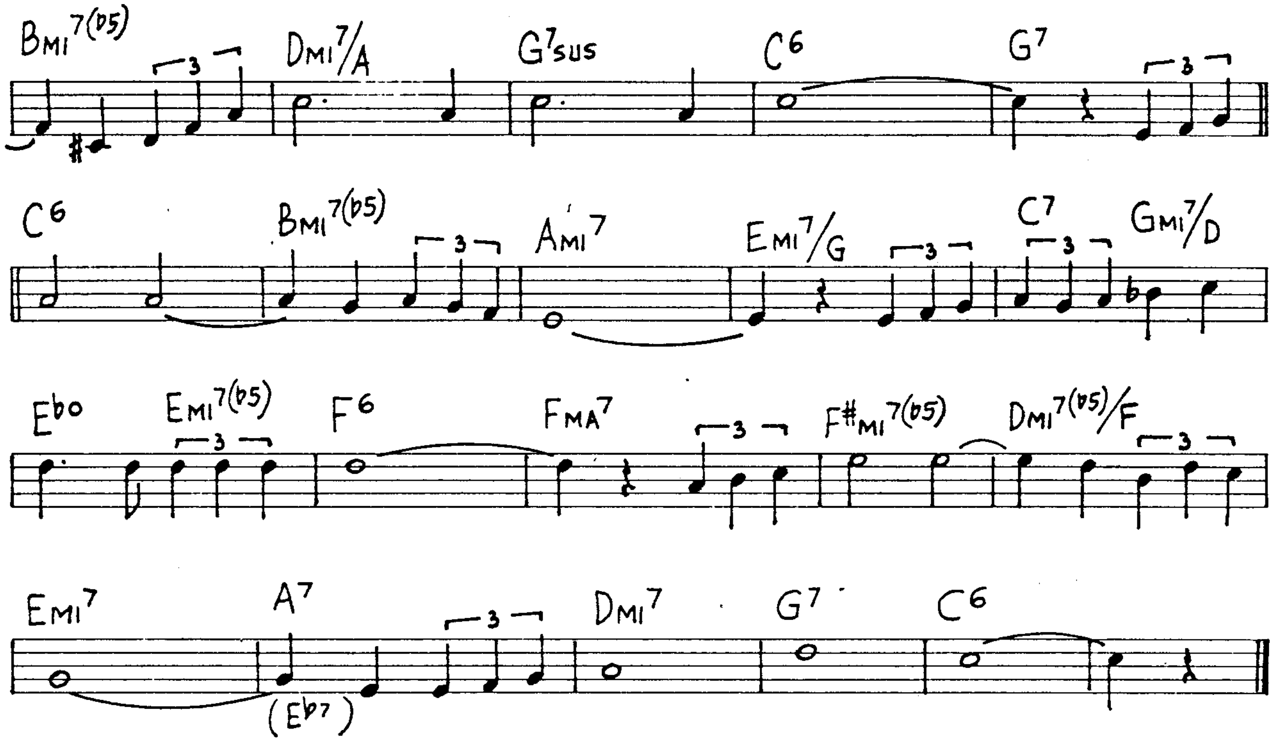
BMI7(b5)
DMI7/A
G7SUS
C6
G7
C6
BMI7(b5)
AMI7
EMI7/G
C7
GMI7/D
Ebo
EMI7(b5)
F6
FMA7
F#MI7(b5)
DMI7(b5)/F
EMI7
A7
(Eb7)
DMI7
G7
C6

Autumn Leaves

(J. Kosma)

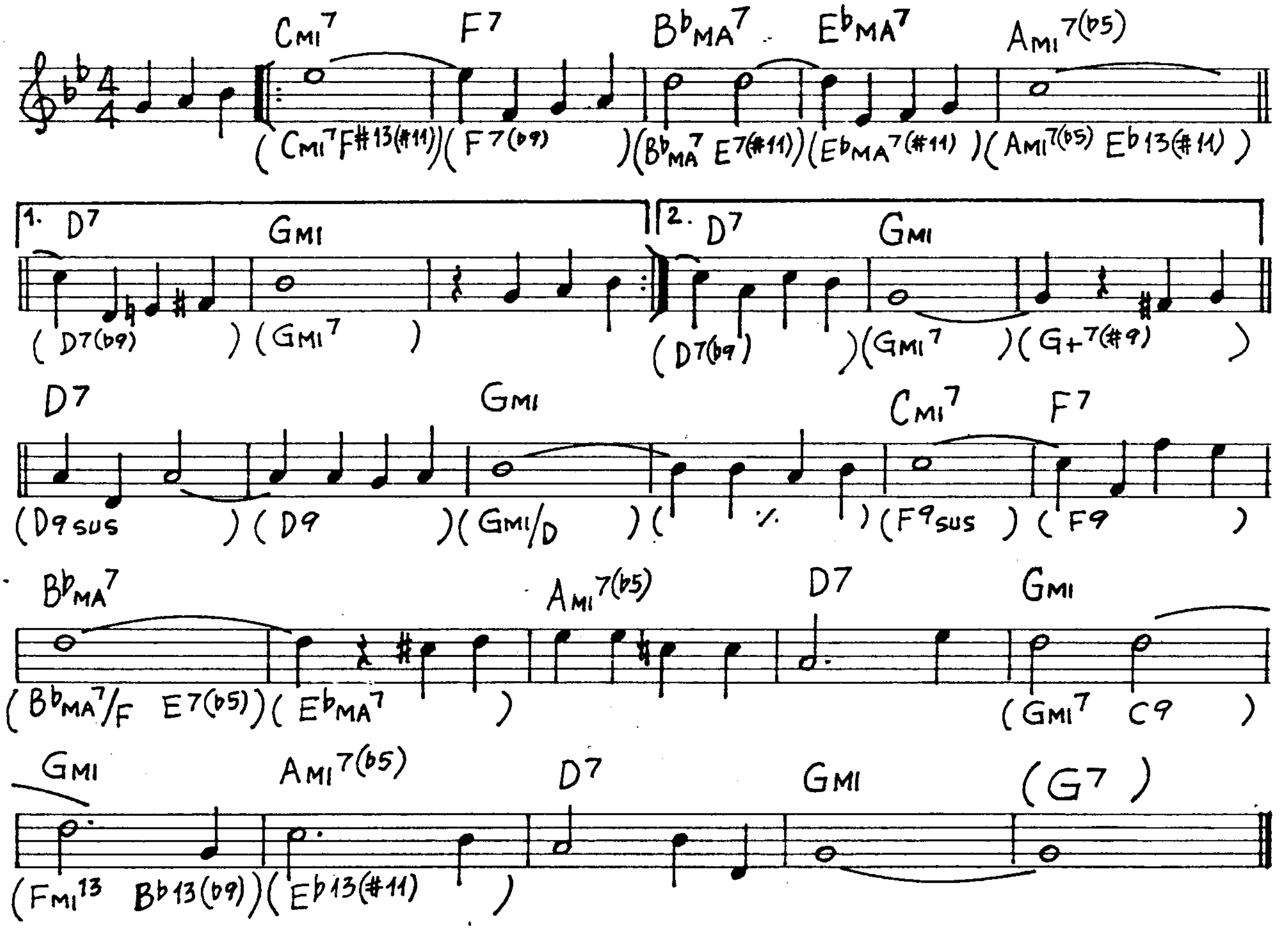
CMI7
F7
BbMA7
EbMA7
AMI7(b5)
(CMI7 F#13(#11))(F7(b9))(BbMA7 E7(#11))(EbMA7(#11))(AMI7(b5) Eb13(#11))
1. D7
GMI
(D7(b9))(GMI7)
2. D7
GMI
(D7(b9))(GMI7)(G+7(#9))
D7
GMI
CMI7
F7
(D9SUS)(D9)(GMI/D)(./.)(F9SUS)(F9)
BbMA7
AMI7(b5)
D7
GMI
(BbMA7/F E7(b5))(EbMA7)
(GMI7 C9)
GMI
AMI7(b5)
D7
GMI
(G7)
(FMI13 Bb13(b9))(Eb13(#11))

Autumn In New York

(V. Duke)

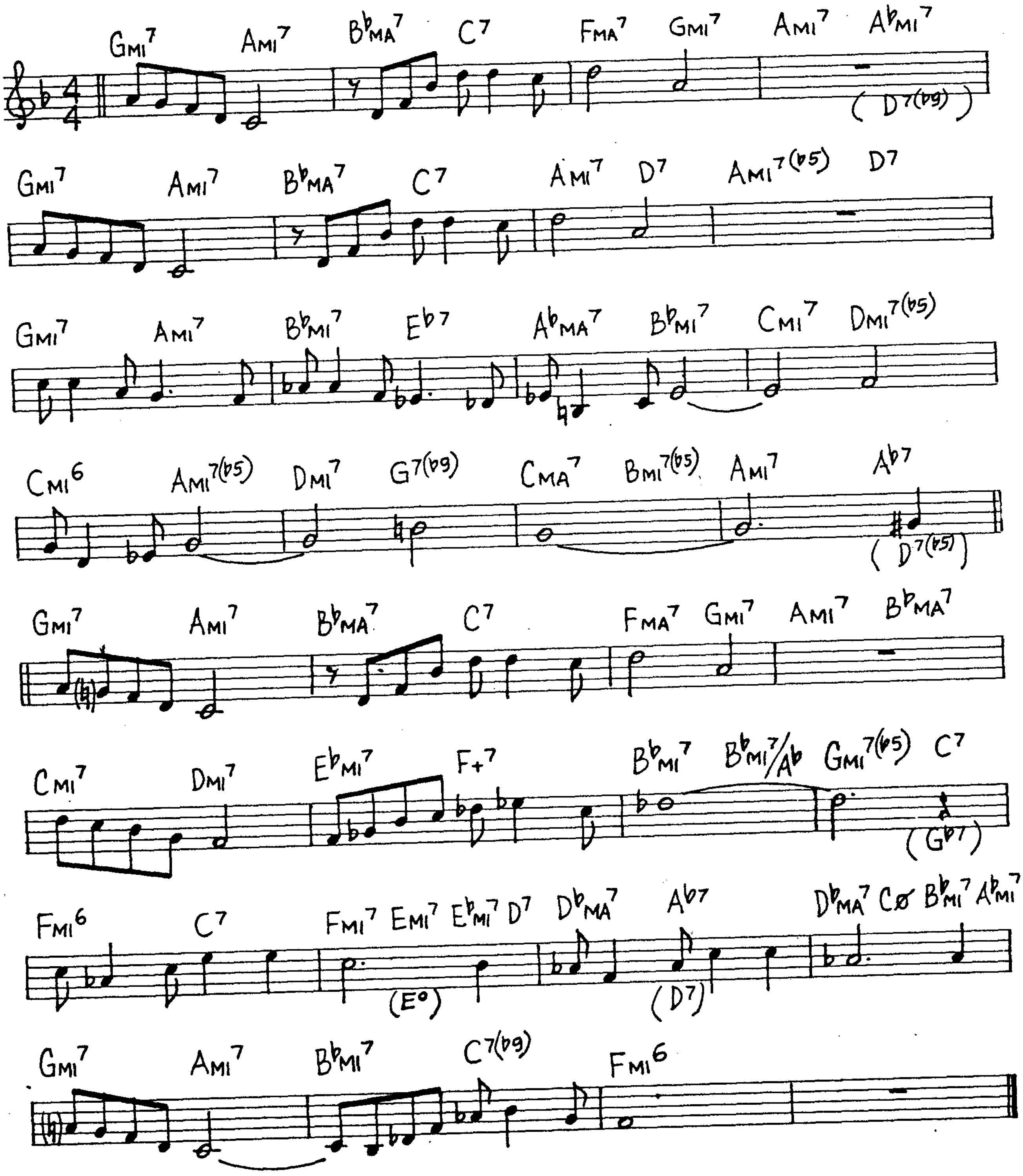
GMI7 AMI7 B♭MA7 C7 FMA7 GMI7 AMI7 A♭MI7
(D7(♭9))
GMI7 AMI7 B♭MA7 C7 AMI7 D7 AMI7(♭5) D7
GMI7 AMI7 B♭MI7 E♭7 A♭MA7 B♭MI7 CMI7 DMI7(♭5)
CMI6 AMI7(♭5) DMI7 G7(♭9) CMA7 BMI7(♭5) AMI7 A♭7
(D7(♭5))
GMI7 AMI7 B♭MA7 C7 FMA7 GMI7 AMI7 B♭MA7
CMI7 DMI7 E♭MI7 F+7 B♭MI7 B♭MI7/A♭ GMI7(♭5) C7
(G♭7)
FMI6 C7 FMI7 EMI7 E♭MI7 D7 D♭MA7 A♭7 D♭MA7 Cø B♭MI7 A♭MI7
(E°) (D7)
GMI7 AMI7 B♭MI7 C7(♭9) FMI6

The Best Thing For You

(I. Berlin)

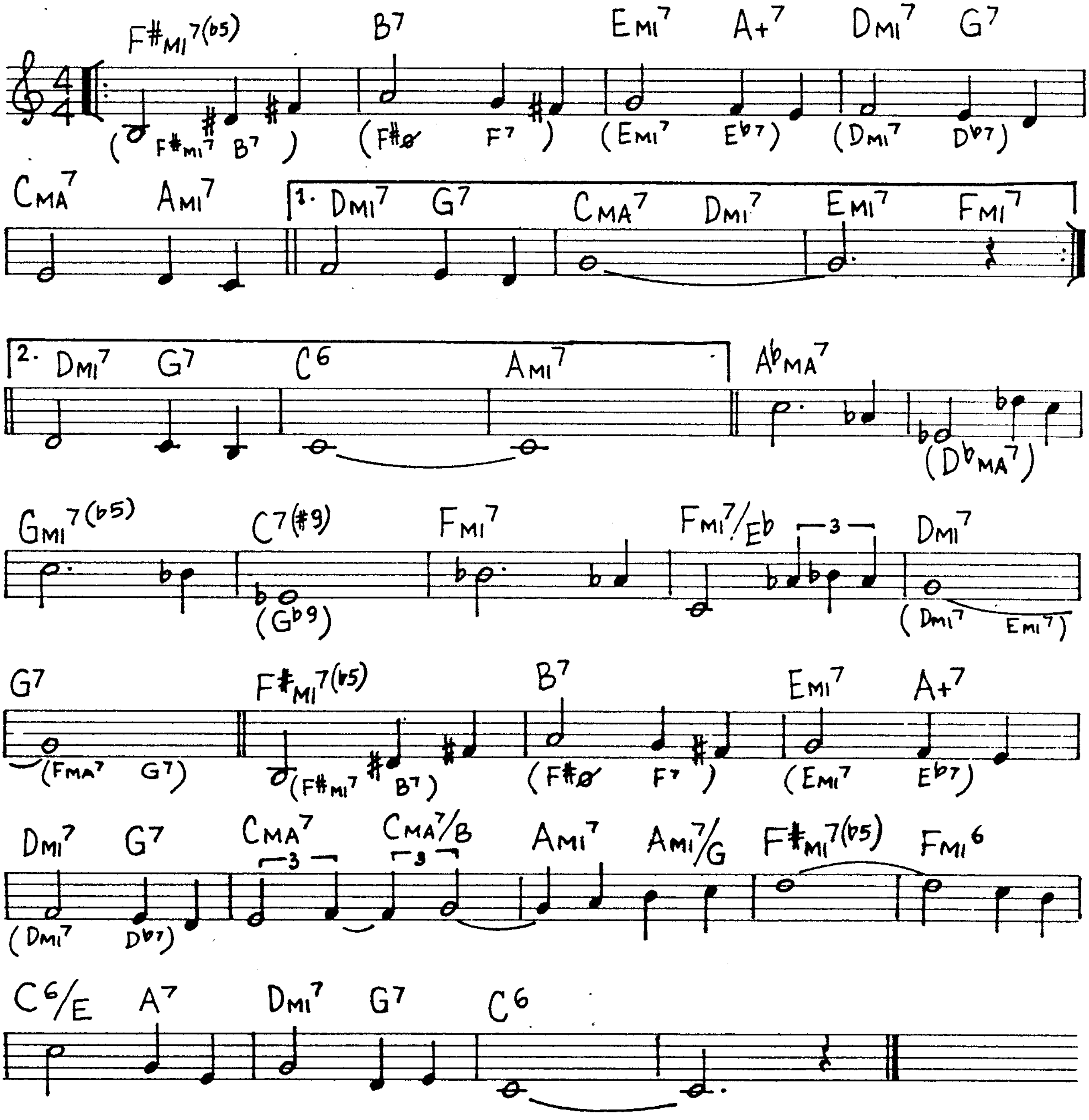
F#MI7(b5) B7 EMI7 A+7 DMI7 G7
(F#MI7 B7) (F#ø F7) (EMI7 Eb7) (DMI7 Db7)
CMA7 AMI7
1. DMI7 G7 CMA7 DMI7 EMI7 FMI7
2. DMI7 G7 C6 AMI7 AbMA7
(DbMA7)
GMI7(b5) C7(#9) FMI7 FMI7/Eb DMI7
(Gb9) (DMI7 EMI7)
3
G7 F#MI7(b5) B7 EMI7 A+7
(FMA7 G7) (F#MI7 B7) (F#ø F7) (EMI7 Eb7)
DMI7 G7 CMA7 CMA7/B AMI7 AMI7/G F#MI7(b5) FMI6
(DMI7 Db7)
3
3
C6/E A7 DMI7 G7 C6

Bags' Groove

(M. Jackson)

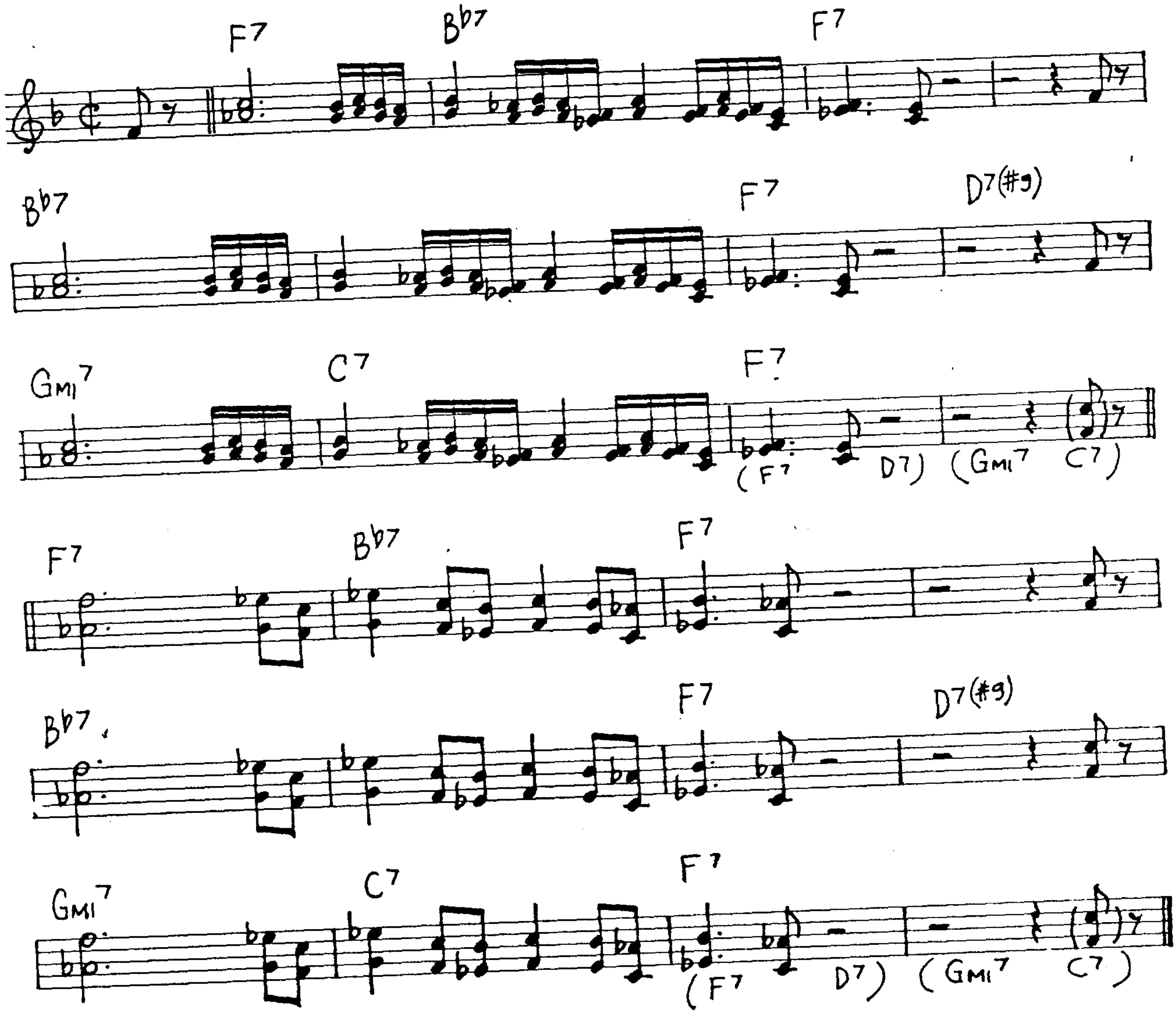
F7
B♭7
F7
B♭7
F7
D7(♯9)
GMI7
C7
F7
(F7 D7) (GMI7 C7)
F7
B♭7
F7
B♭7
F7
D7(♯9)
GMI7
C7
F7
(F7 D7) (GMI7 C7)

Basin Street Blues

(S. Williams)

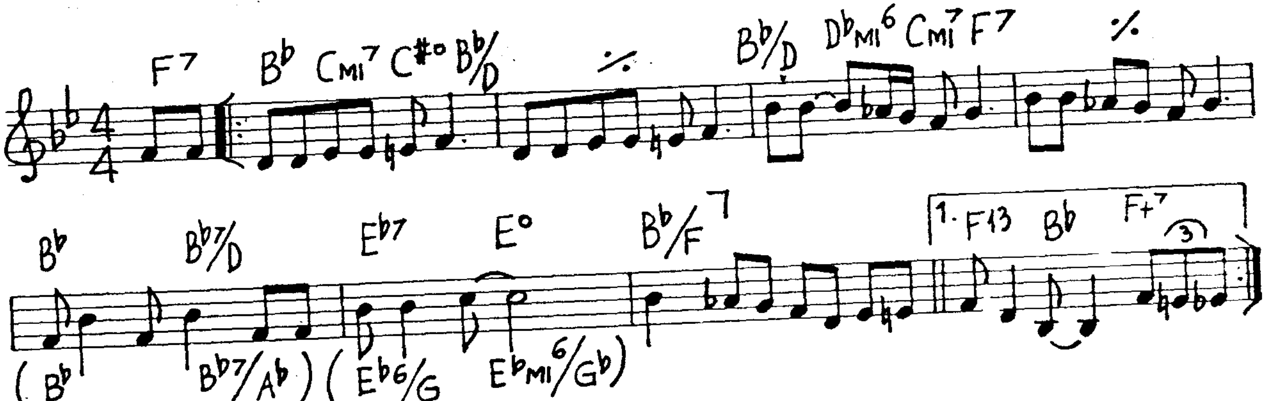
F7
B♭ CMI7 C♯° B♭/D
%
B♭/D D♭MI6 CMI7 F7
%
B♭
B♭7/D
E♭7
E°
B♭/F 7
1. F13 B♭ F+7
3
(B♭ B♭7/A♭) (E♭6/G E♭MI6/G♭)

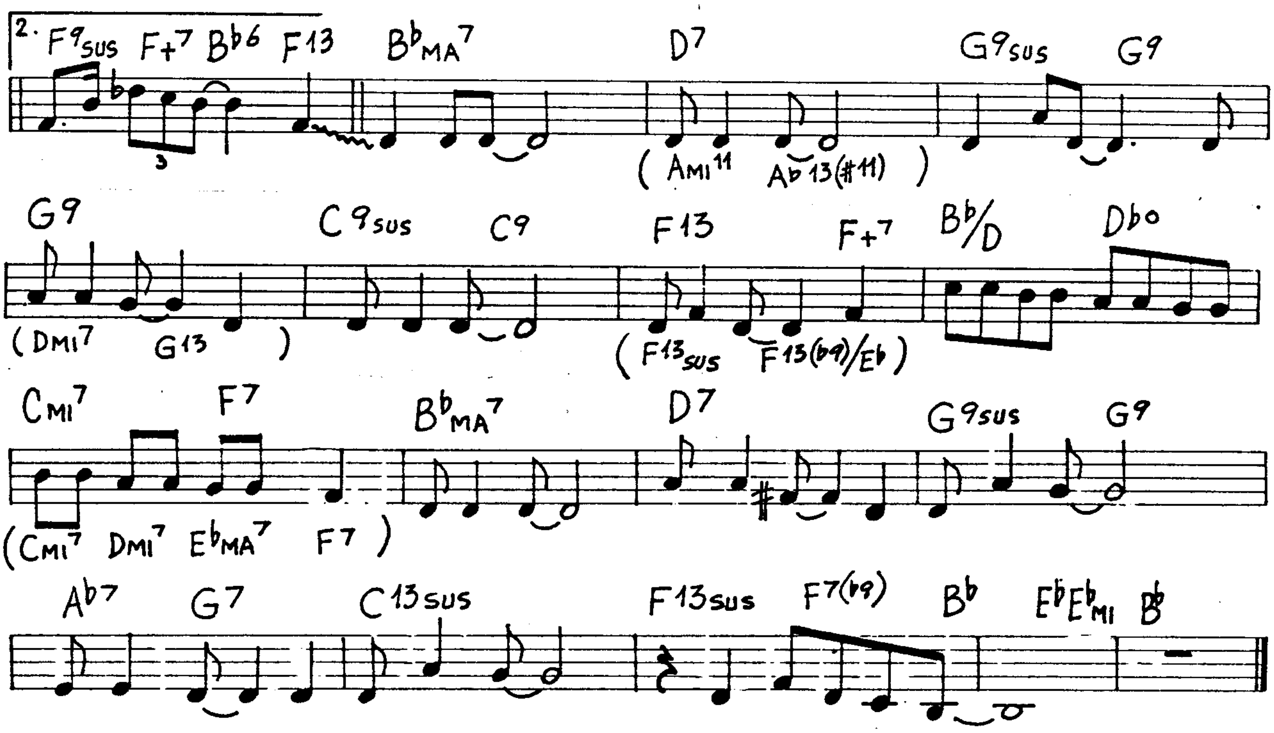
2.
F9sus F+7 B♭6 F13 B♭MA7 D7 G9sus G9
(AMI11 A♭13(♯11))
G9 C9sus C9 F13 F+7 B♭/D D♭o
(DMI7 G13)
(F13sus F13(♭9)/E♭)
CMI7 F7 B♭MA7 D7 G9sus G9
(CMI7 DMI7 E♭MA7 F7)
A♭7 G7 C13sus F13sus F7(♭9) B♭ E♭ E♭MI B♭
3

Barbados

(C. Parker)

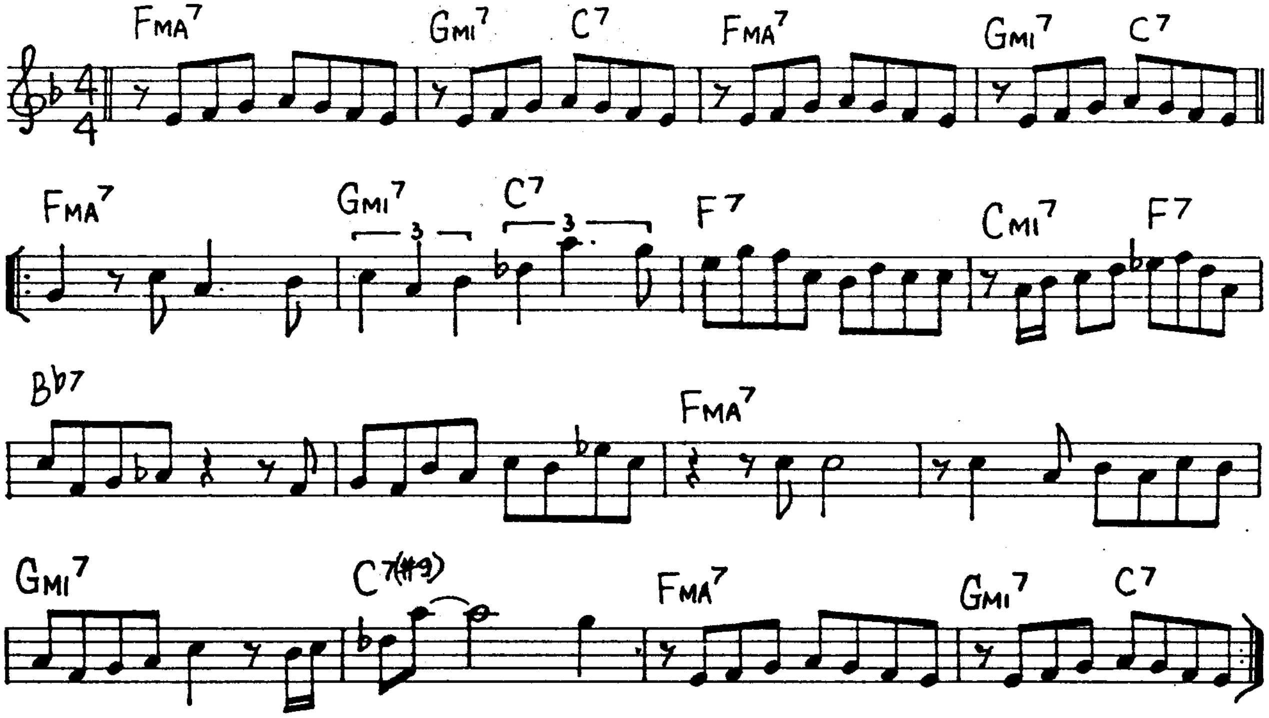
FMA7 GMI7 C7 FMA7 GMI7 C7
FMA7 GMI7 C7 F7 CMI7 F7
3
3
B♭7 FMA7
GMI7 C7(♯9) FMA7 GMI7 C7

Baubles, Bangles And Beads (Wright-Forrest)

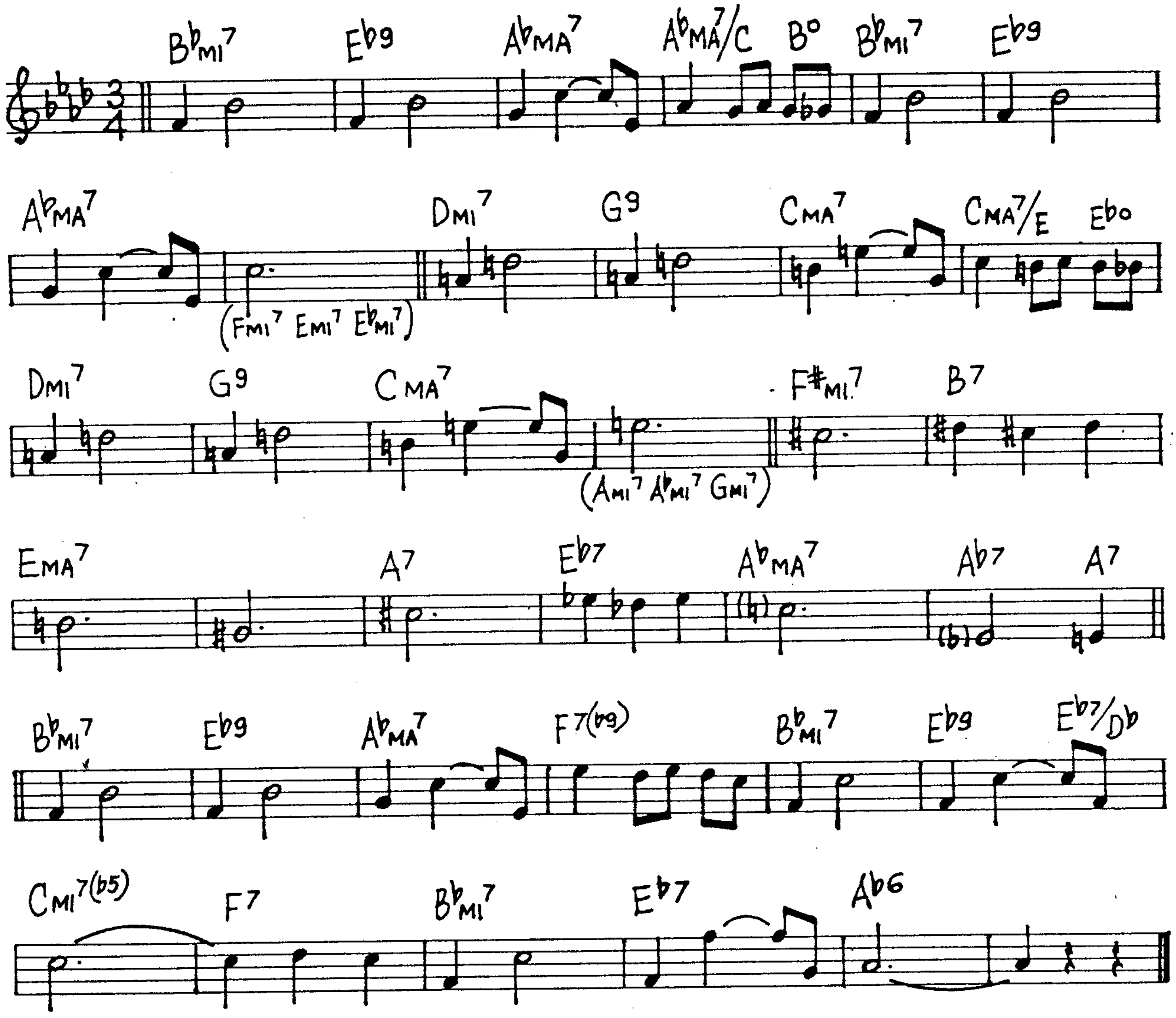
B♭MI7
E♭9
A♭MA7
A♭MA7/C
B°
B♭MI7
E♭9
A♭MA7
(FMI7 EMI7 E♭MI7)
DMI7
G9
CMA7
CMA7/E
E♭°
DMI7
G9
CMA7
(AMI7 A♭MI7 GMI7)
F♯MI7
B7
EMA7
A7
E♭7
A♭MA7
A♭7
A7
B♭MI7
E♭9
A♭MA7
F7(♭9)
B♭MI7
E♭9
E♭7/D♭
CMI7(♭5)
F7
B♭MI7
E♭7
A♭6

A Beautiful Friendship (D. Kahn)

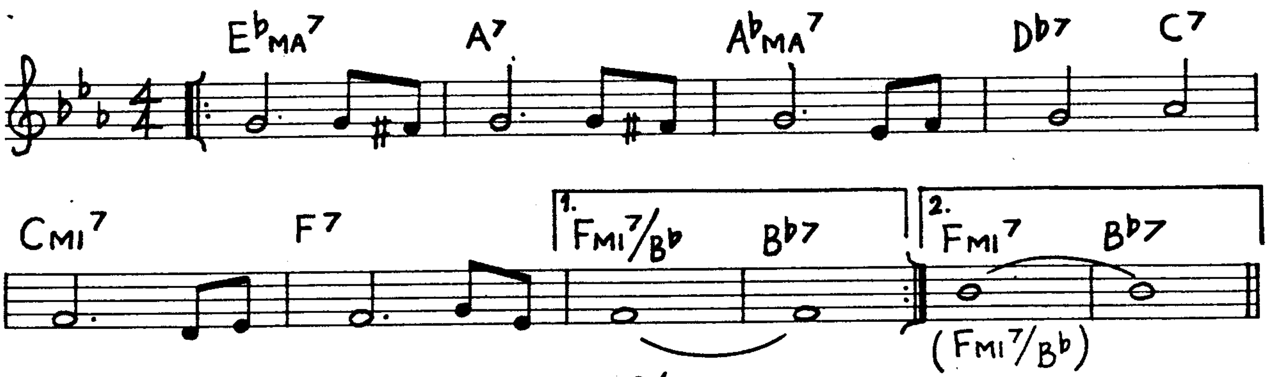
E♭MA7
A7
A♭MA7
D♭7
C7
CMI7
F7
1.
FMI7/B♭
B♭7
2.
FMI7
B♭7
(FMI7/B♭)

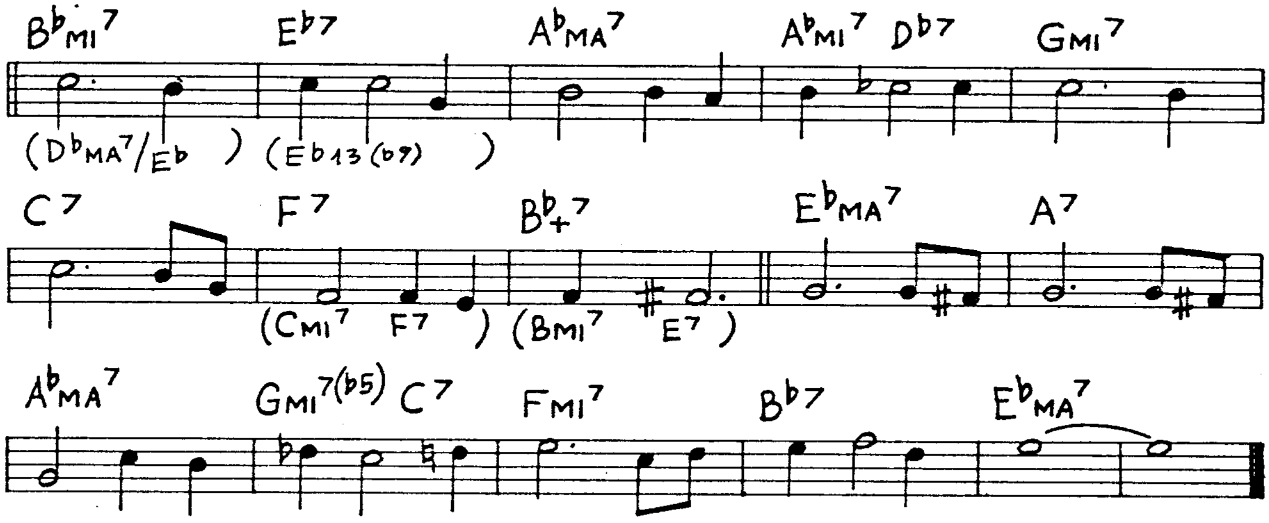
B♭MI7
E♭7
A♭MA7
A♭MI7 D♭7
GMI7
(D♭MA7/E♭)
(E♭13(♭9))
C7
F7
B♭+7
E♭MA7
A7
(CMI7 F7)
(BMI7 E7)
A♭MA7
GMI7(♭5) C7
FMI7
B♭7
E♭MA7

Beautiful Love (V.Young)

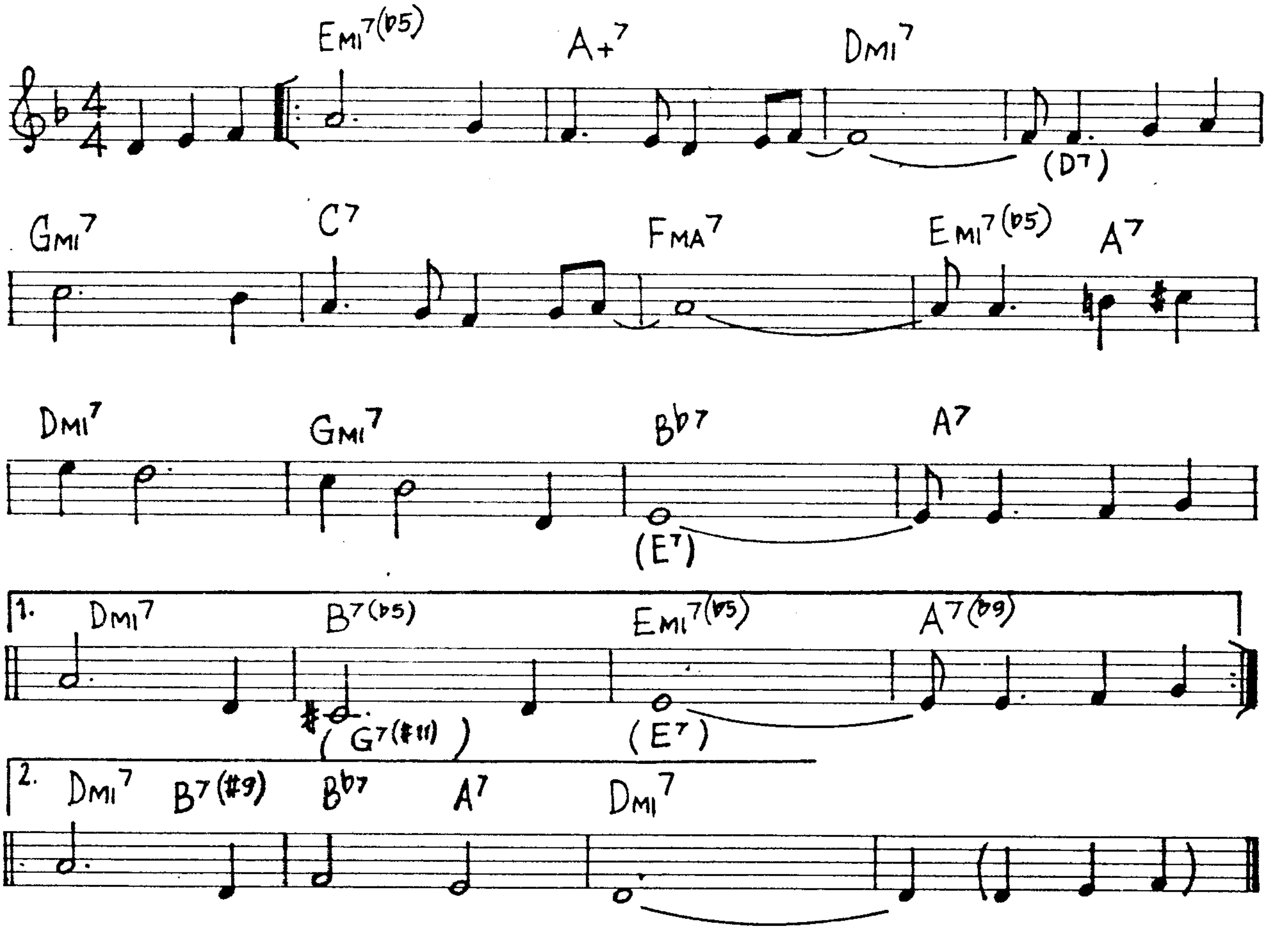
EMI7(♭5)
A+7
DMI7
(D7)
GMI7
C7
FMA7
EMI7(♭5)
A7
DMI7
GMI7
B♭7
A7
(E7)
1.
DMI7
B7(♭5)
EMI7(♭5)
A7(♭9)
(G7(♯11))
(E7)
2.
DMI7
B7(♯9)
B♭7
A7
DMI7

Bernie's Tune

(B.Miller-M.Stoller -J.Leiber)

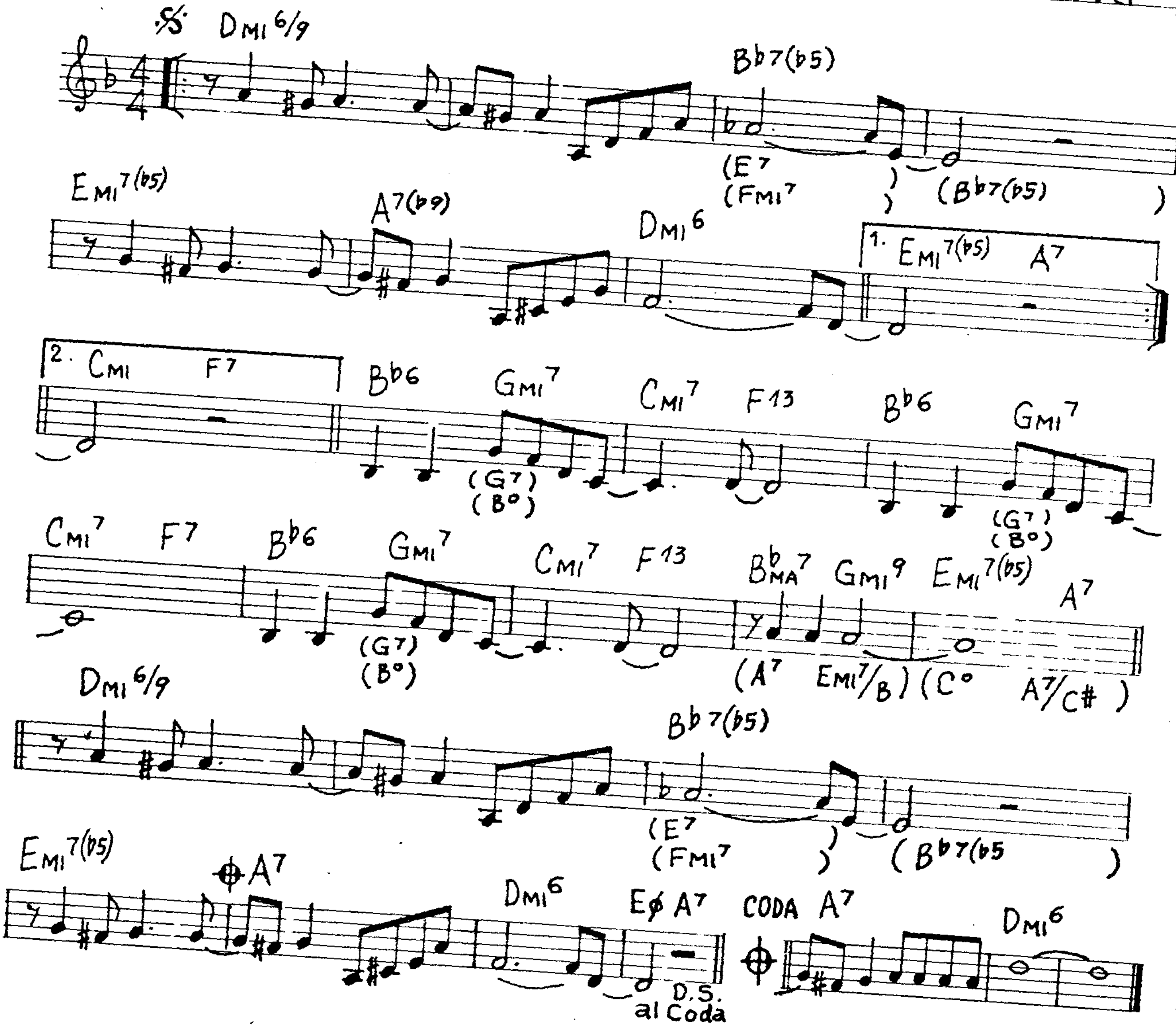
𝄋 Dmi6/9
Bb7(b5)
(E7 (Fmi7)
(Bb7(b5))
Emi7(b5)
A7(b9)
Dmi6
1. Emi7(b5) A7
2. Cmi F7
Bb6 Gmi7 (G7) (B°)
Cmi7 F13
Bb6 Gmi7 (G7) (B°)
Cmi7 F7
Bb6 Gmi7 (G7) (B°)
Cmi7 F13
BbMA7 Gmi9 Emi7(b5) A7
(A7 Emi7/B) (C° A7/C#)
Dmi6/9
Bb7(b5)
(E7 (Fmi7)
(Bb7(b5))
Emi7(b5)
𝄌 A7
Dmi6
Eø A7
D.S. al Coda
CODA A7
Dmi6

Be My Love

(Brodszky)

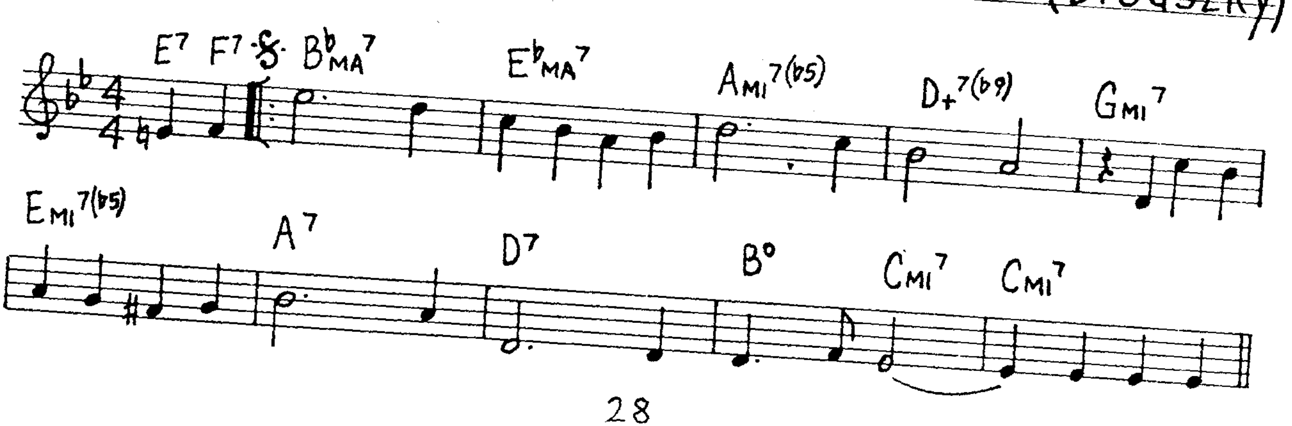
E7 F7 𝄋 BbMA7
EbMA7
Ami7(b5)
D+7(b9)
Gmi7
Emi7(b5)
A7
D7
B°
Cmi7
Cmi7

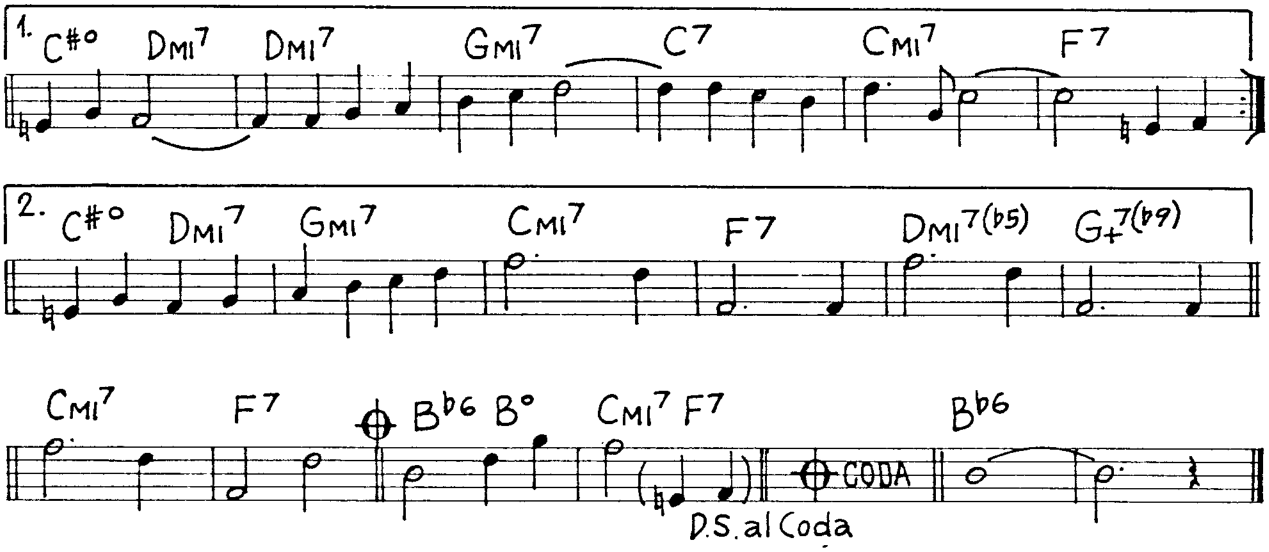
1. C#° Dmi7 Dmi7 Gmi7 C7 Cmi7 F7
2. C#° Dmi7 Gmi7 Cmi7 F7 Dmi7(b5) G+7(b9)
Cmi7 F7 Bb6 B° Cmi7 F7 Bb6
CODA
D.S. al Coda

Between The Devil And The Deep Blue Sea

(H.Arlen)

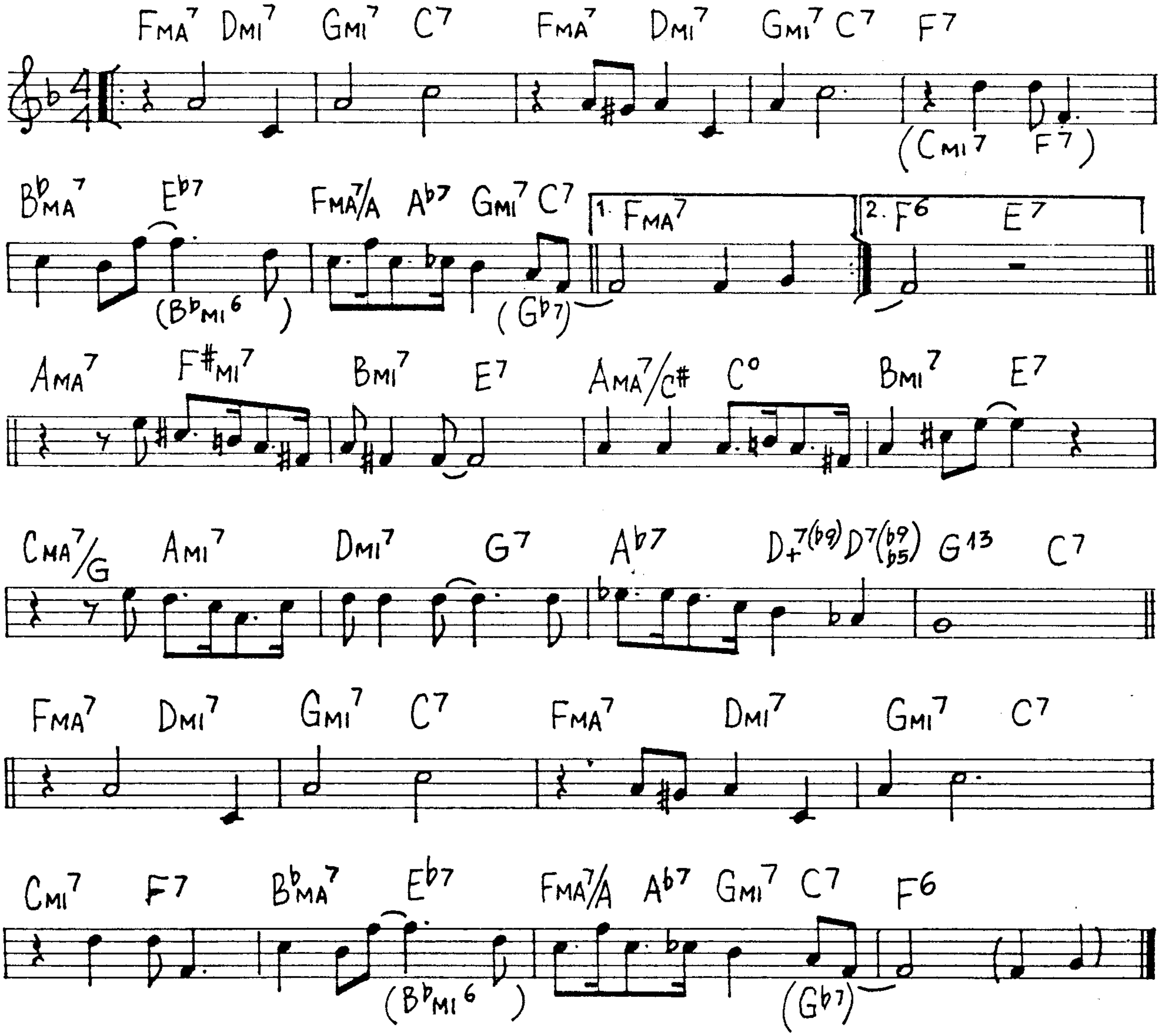
Fma7 Dmi7 Gmi7 C7 Fma7 Dmi7 Gmi7 C7 F7
(Cmi7 F7)
Bbma7 Eb7 Fma7/A Ab7 Gmi7 C7 1. Fma7 2. F6 E7
(Bbmi6) (Gb7)
Ama7 F#mi7 Bmi7 E7 Ama7/C# C° Bmi7 E7
Cma7/G Ami7 Dmi7 G7 Ab7 D+7(b9) D7(b9 b5) G13 C7
Fma7 Dmi7 Gmi7 C7 Fma7 Dmi7 Gmi7 C7
Cmi7 F7 Bbma7 Eb7 Fma7/A Ab7 Gmi7 C7 F6
(Bbmi6) (Gb7)

Bemsha Swing

(T. Monk)

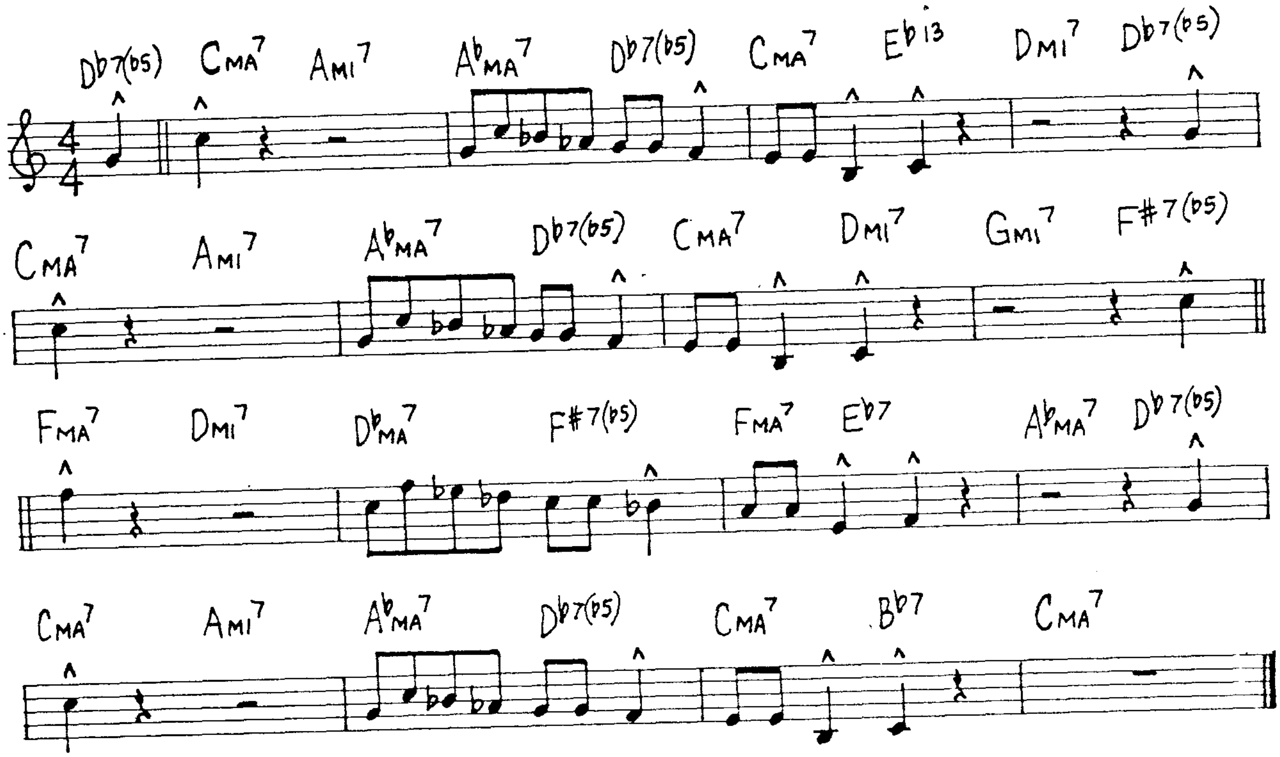
Db7(b5) CMA7 AMI7 AbMA7 Db7(b5) CMA7 Eb13 DMI7 Db7(b5)
CMA7 AMI7 AbMA7 Db7(b5) CMA7 DMI7 GMI7 F#7(b5)
FMA7 DMI7 DbMA7 F#7(b5) FMA7 Eb7 AbMA7 Db7(b5)
CMA7 AMI7 AbMA7 Db7(b5) CMA7 Bb7 CMA7

Bewitched, Bothered And Bewildered

(R. Rodgers)

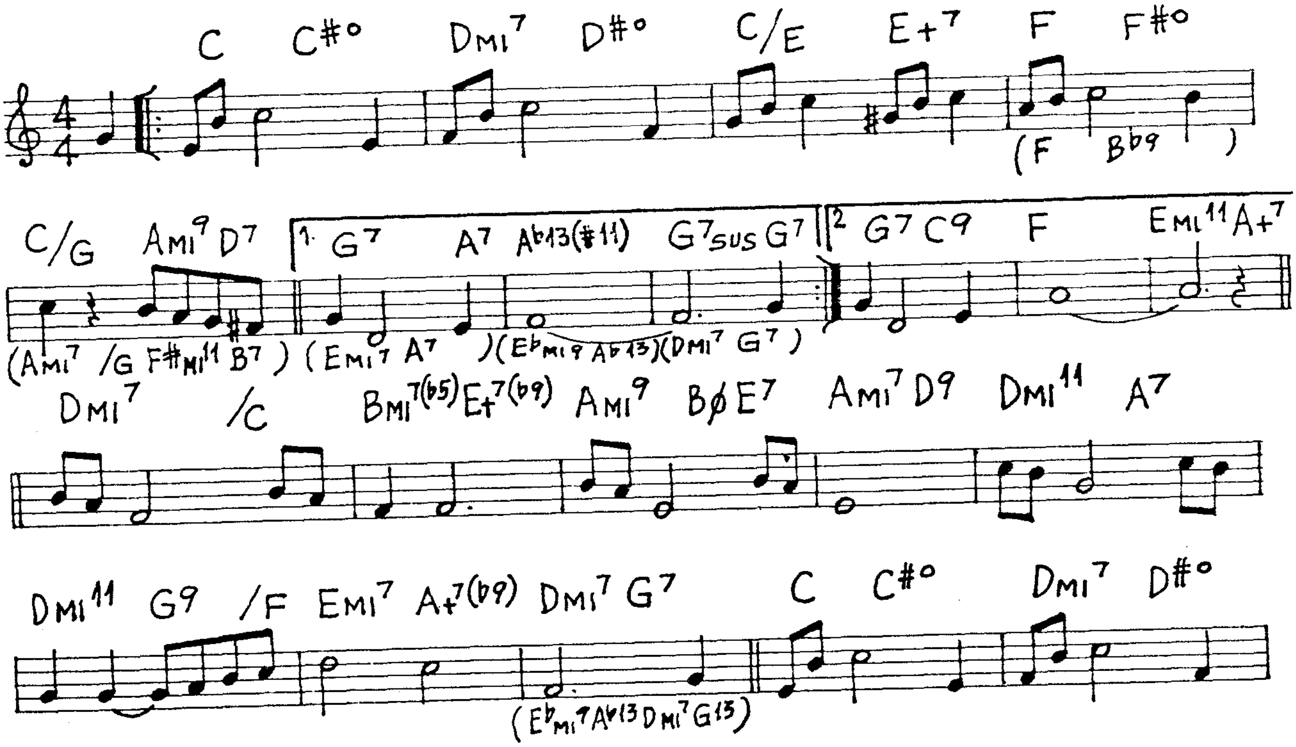
C C#o DMI7 D#o C/E E+7 F F#o
(F Bb9)
C/G AMI9 D7 1. G7 A7 Ab13(#11) G7sus G7 2. G7 C9 F EMI11 A+7
(AMI7 /G F#MI11 B7) (EMI7 A7)(EbMI9 Ab13)(DMI7 G7)
DMI7 /C BMI7(b5) E+7(b9) AMI9 BøE7 AMI7 D9 DMI11 A7
DMI11 G9 /F EMI7 A+7(b9) DMI7 G7 C C#o DMI7 D#o
(EbMI7 Ab13 DMI7 G13)

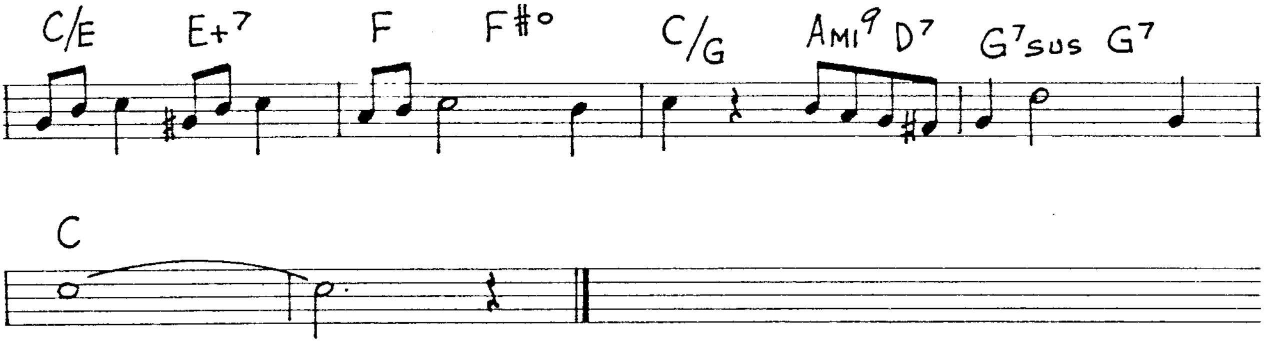
C/E E+7 F F♯o C/G AMI9 D7 G7sus G7
C

Bidin' My Time

(G. Gershwin)

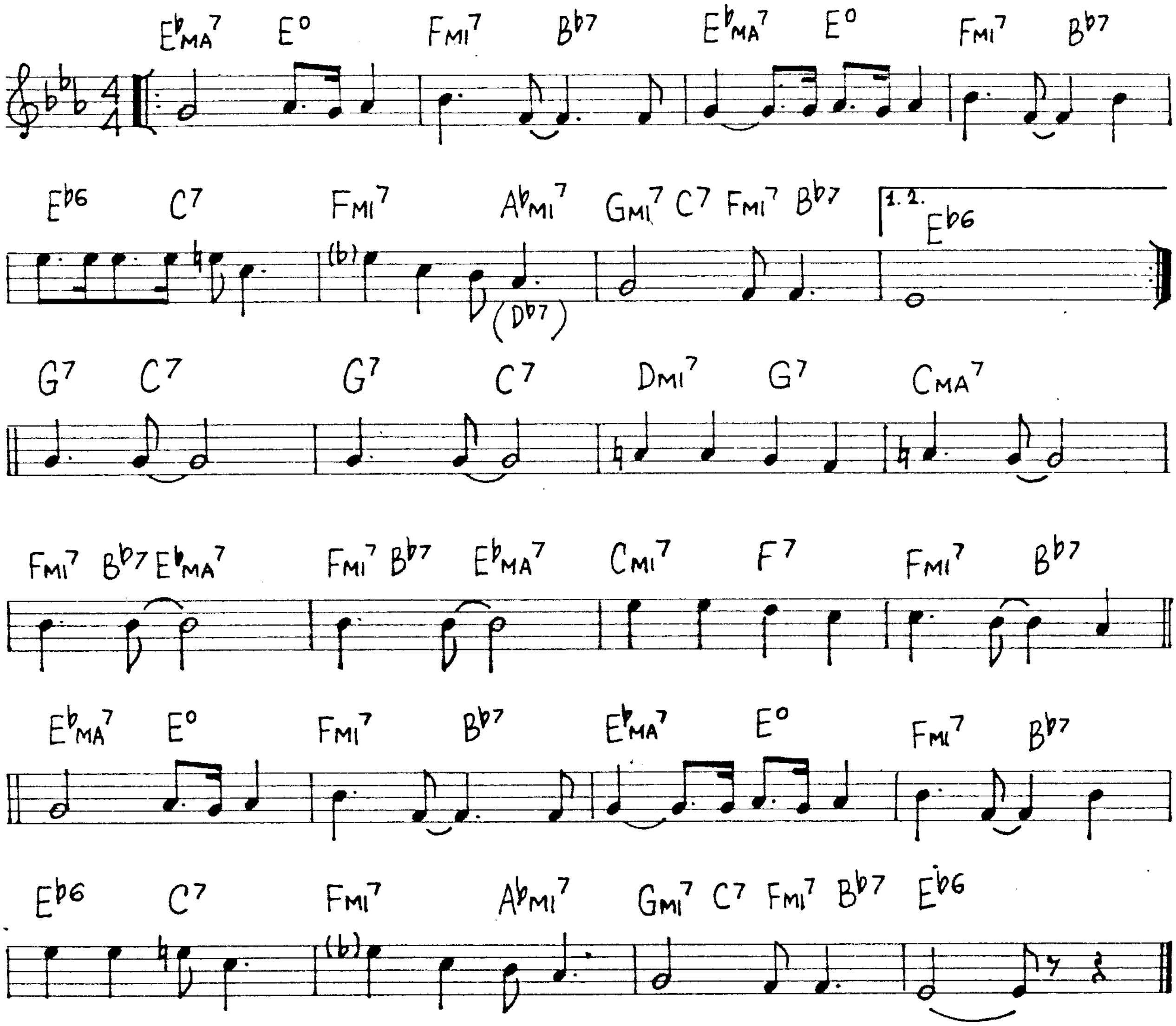
E♭MA7 E° FMI7 B♭7 E♭MA7 E° FMI7 B♭7
E♭6 C7 FMI7 A♭MI7 GMI7 C7 FMI7 B♭7 1. 2. E♭6
(♭)
(D♭7)
G7 C7 G7 C7 DMI7 G7 CMA7
FMI7 B♭7 E♭MA7 FMI7 B♭7 E♭MA7 CMI7 F7 FMI7 B♭7
E♭MA7 E° FMI7 B♭7 E♭MA7 E° FMI7 B♭7
E♭6 C7 FMI7 A♭MI7 GMI7 C7 FMI7 B♭7 E♭6
(♭)

Billie's Bounce

(C. Parker)

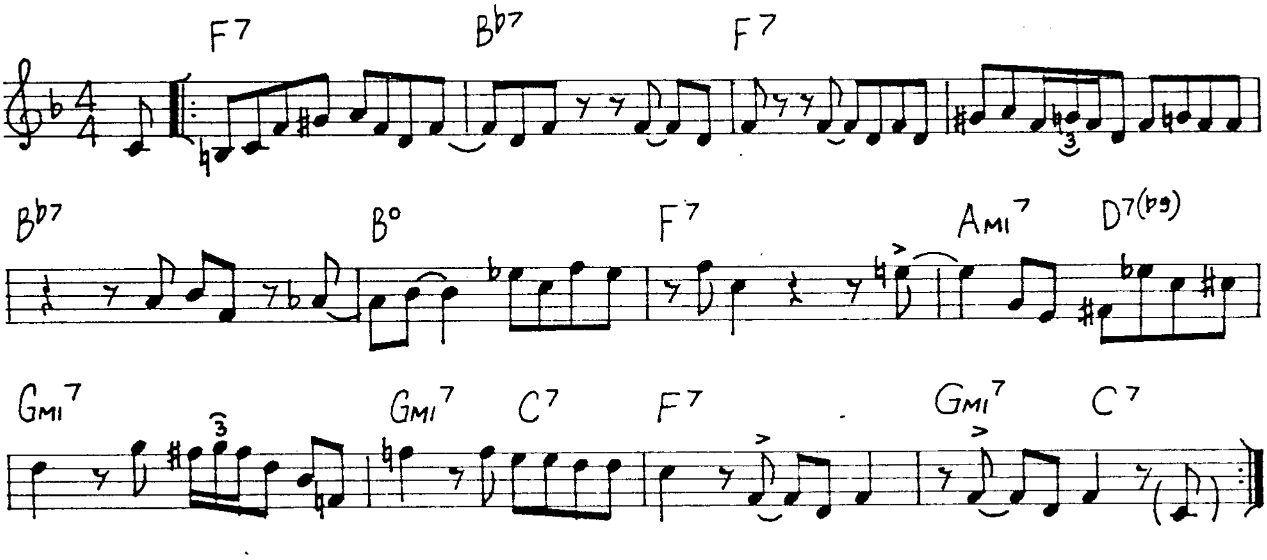
F7
B♭7
F7
B♭7
B°
F7
AMI7
D7(♭9)
GMI7
GMI7
C7
F7
GMI7
C7

Birk's Works

(D. Gillespie)

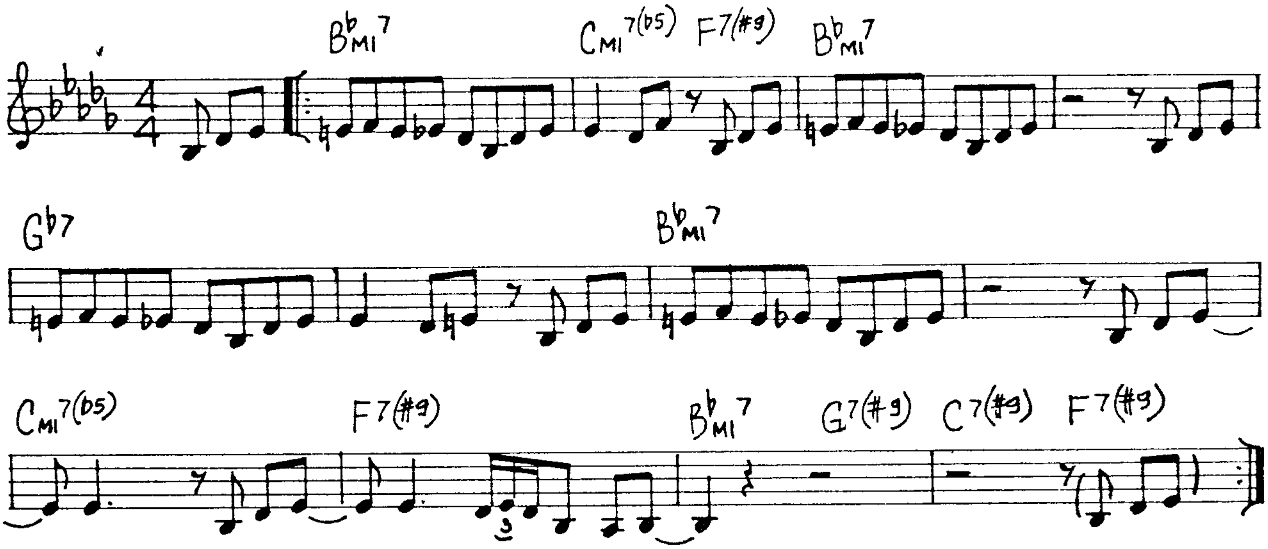
B♭MI7
CMI7(♭5)
F7(♯9)
B♭MI7
G♭7
B♭MI7
CMI7(♭5)
F7(♯9)
B♭MI7
G7(♯9)
C7(♯9)
F7(♯9)

The Birth Of The Blues (R.Henderson)

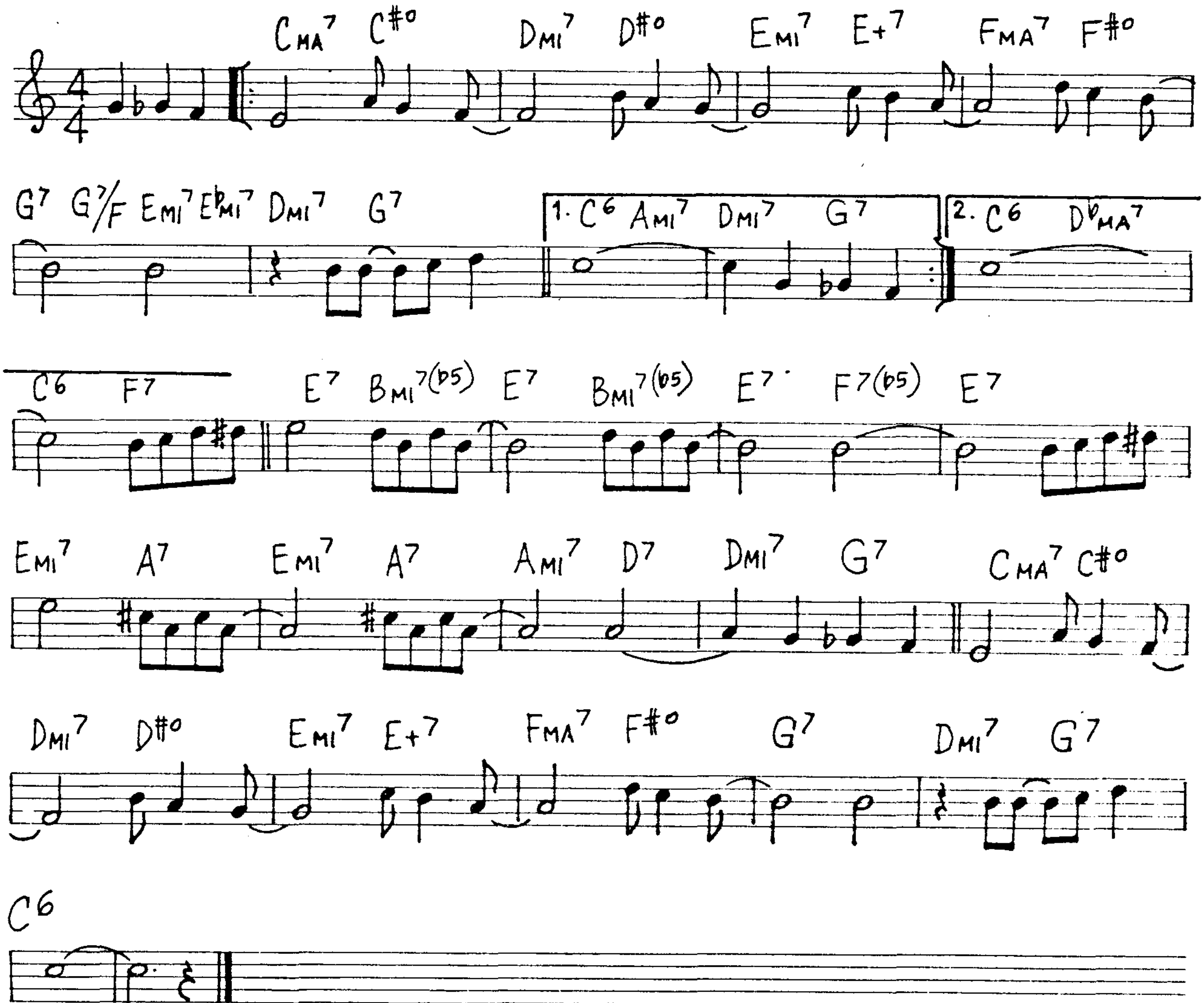
CMA7 C#° DMI7 D#° EMI7 E+7 FMA7 F#°
G7 G7/F EMI7 E♭MI7 DMI7 G7 1. C6 AMI7 DMI7 G7 2. C6 D♭MA7
C6 F7 E7 BMI7(♭5) E7 BMI7(♭5) E7 F7(♭5) E7
EMI7 A7 EMI7 A7 AMI7 D7 DMI7 G7 CMA7 C#°
DMI7 D#° EMI7 E+7 FMA7 F#° G7 DMI7 G7
C6

Big Blues (Jim Hall)

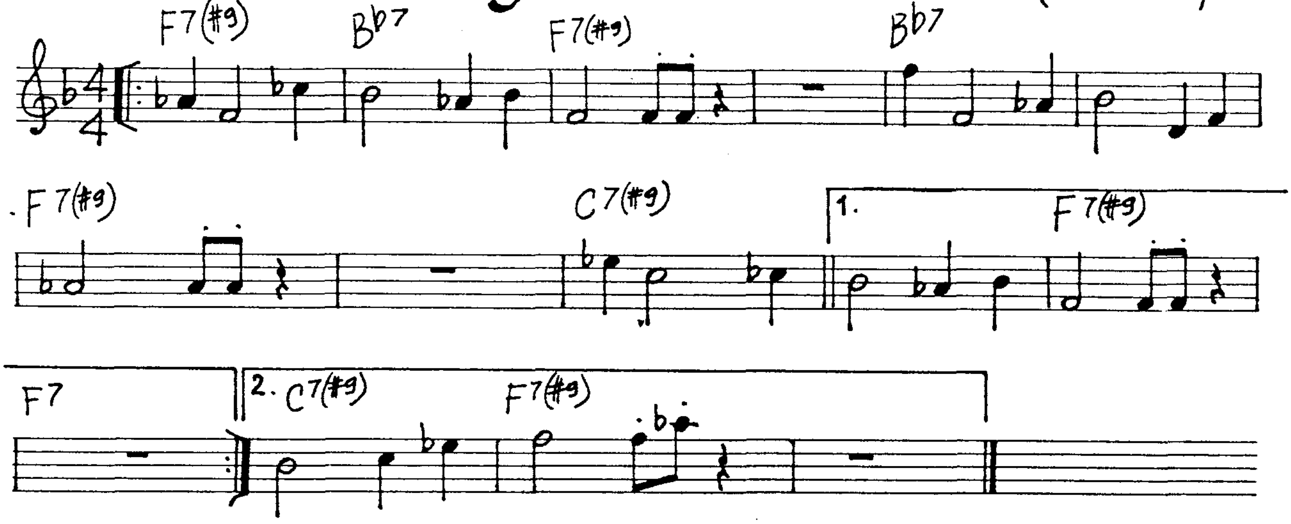
F7(#9) B♭7 F7(#9) B♭7
F7(#9) C7(#9) 1. F7(#9)
F7 2. C7(#9) F7(#9)

Bitter-Sweet

(C. Rouse)

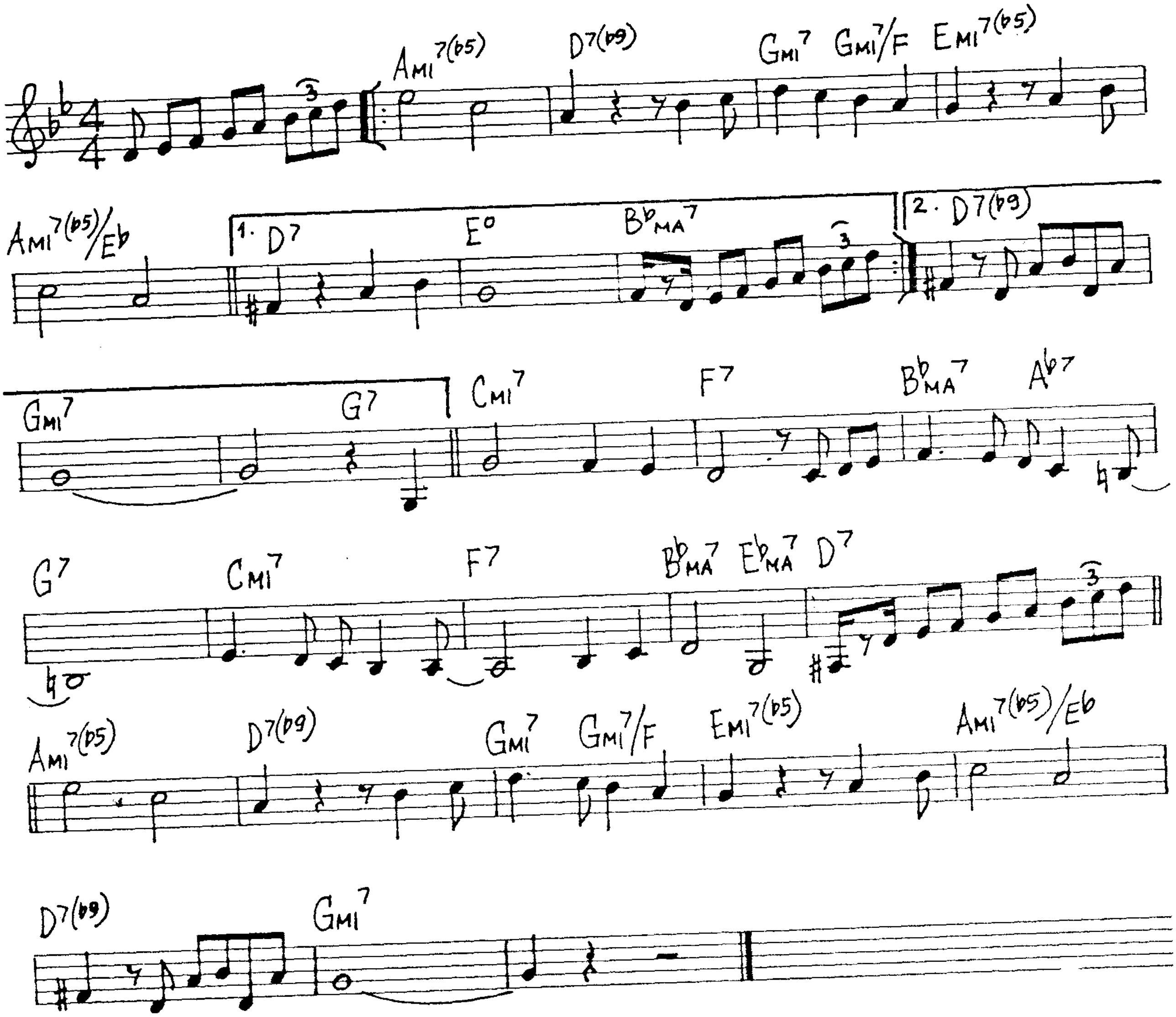

4/4
Ami7(b5)
D7(b9)
Gmi7
Gmi7/F
Emi7(b5)
Ami7(b5)/Eb
1. D7
E°
BbMA7
3
2. D7(b9)
Gmi7
G7
Cmi7
F7
BbMA7
Ab7
G7
Cmi7
F7
BbMA7
EbMA7
D7
3
Ami7(b5)
D7(b9)
Gmi7
Gmi7/F
Emi7(b5)
Ami7(b5)/Eb
D7(b9)
Gmi7

The Breeze And I

(E. Lecuona)

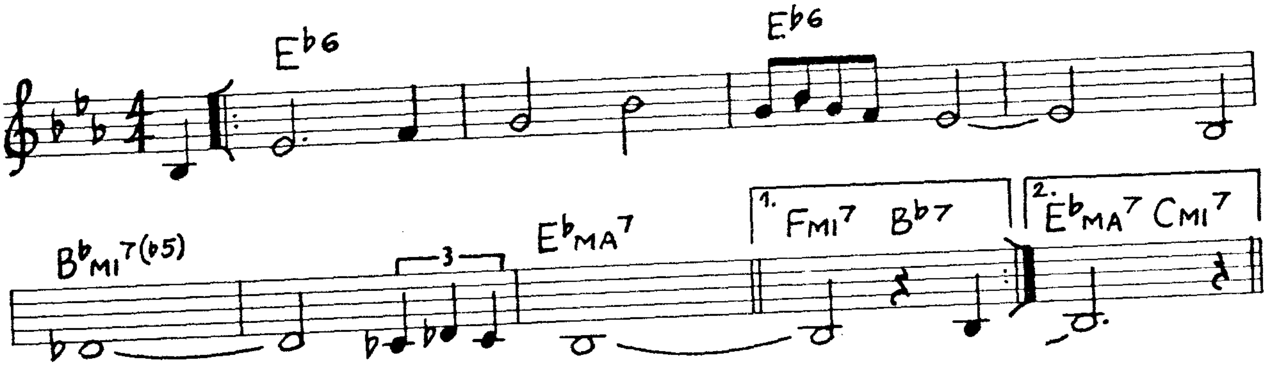

4/4
Eb6
Eb6
Bbmi7(b5)
3
EbMA7
1. Fmi7 Bb7
2. EbMA7 Cmi7

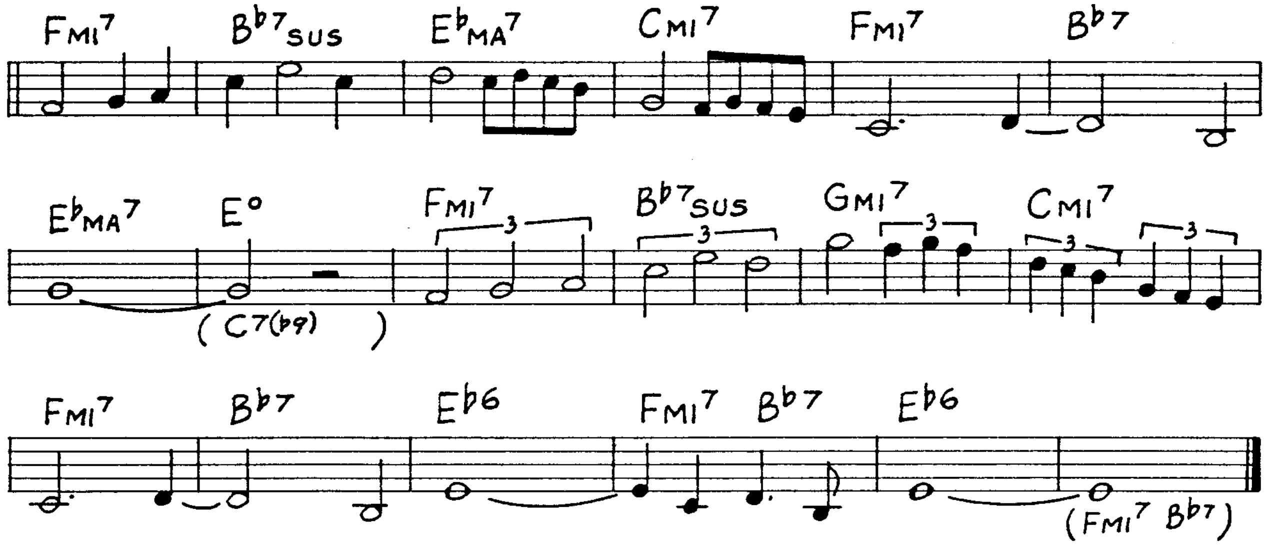
FMI7
B♭7SUS
E♭MA7
CMI7
FMI7
B♭7
E♭MA7
E°
(C7(♭9))
FMI7
3
B♭7SUS
3
GMI7
3
CMI7
3
3
FMI7
B♭7
E♭6
FMI7
B♭7
E♭6
(FMI7 B♭7)

Black And Blue

(F. Waller)

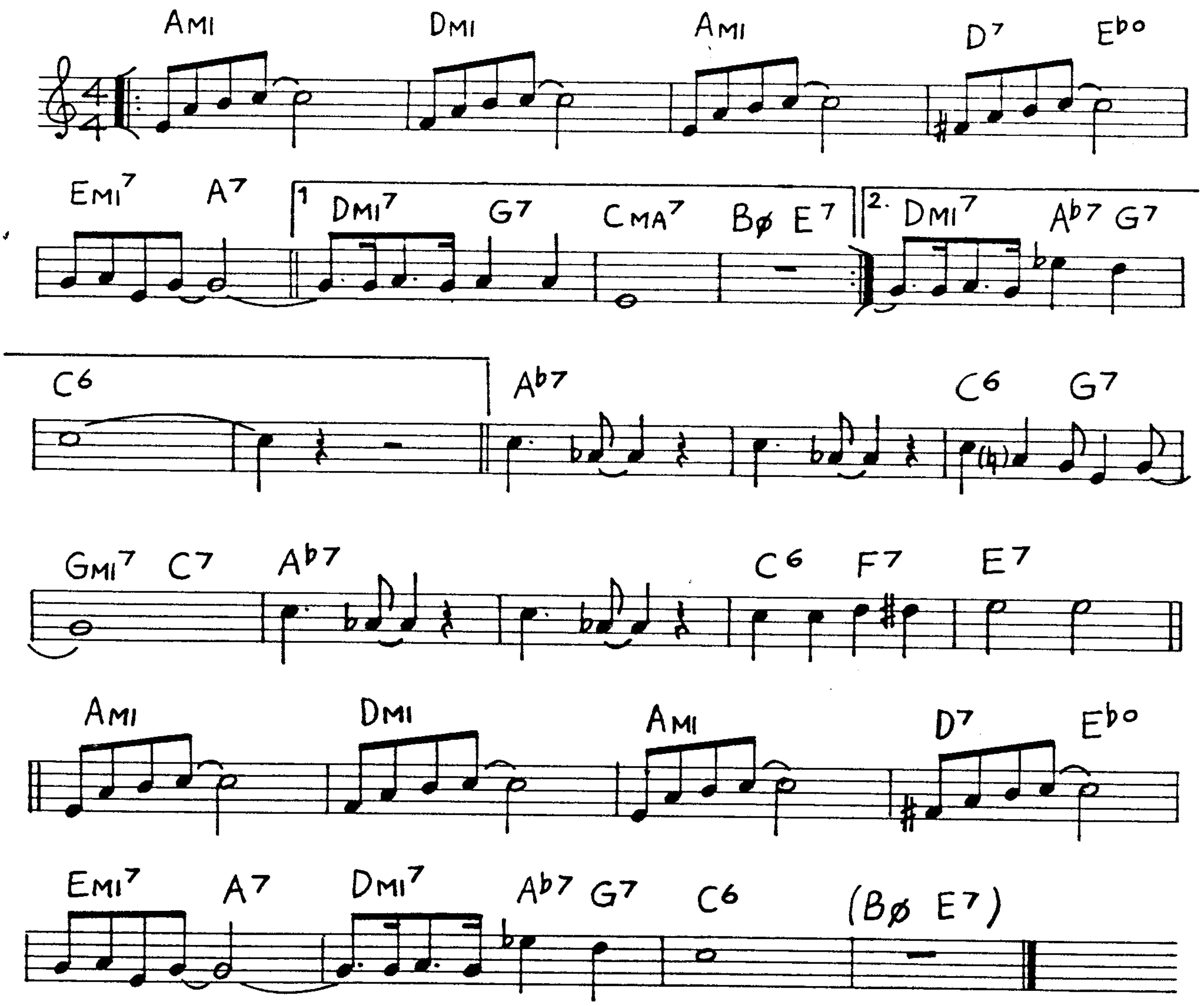
4/4
AMI
DMI
AMI
D7
E♭o
EMI7
A7
1
DMI7
G7
CMA7
Bø
E7
2.
DMI7
A♭7
G7
C6
A♭7
(♮)
C6
G7
GMI7
C7
A♭7
C6
F7
E7
AMI
DMI
AMI
D7
E♭o
EMI7
A7
DMI7
A♭7
G7
C6
(Bø E7)

Black Orpheus

(L. Bonfa)

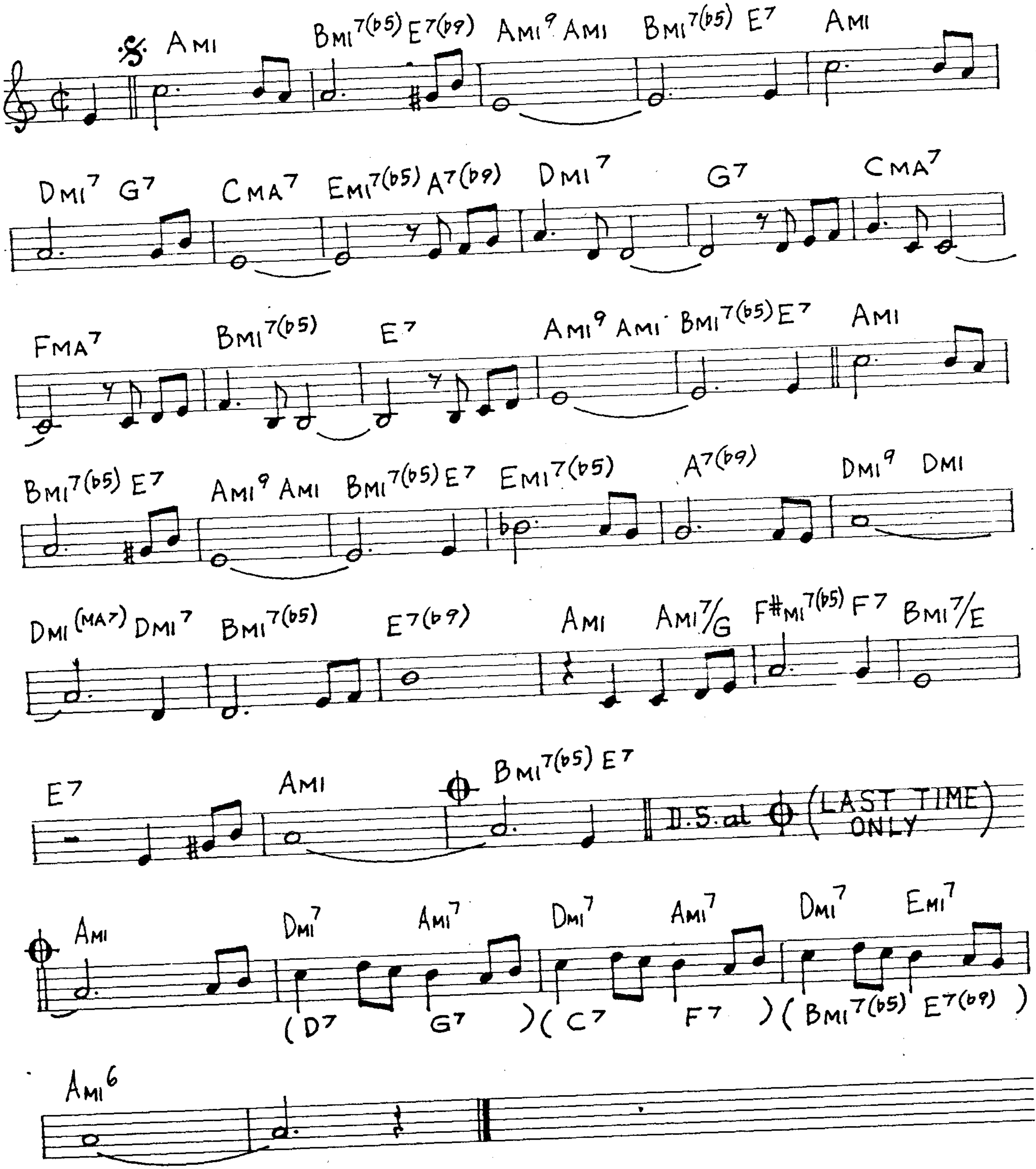

AMI
BMI7(b5) E7(b9)
AMI9 AMI
BMI7(b5) E7
AMI
DMI7 G7
CMA7
EMI7(b5) A7(b9)
DMI7
G7
CMA7
FMA7
BMI7(b5)
E7
AMI9 AMI
BMI7(b5) E7
AMI
BMI7(b5) E7
AMI9 AMI
BMI7(b5) E7
EMI7(b5)
A7(b9)
DMI9 DMI
DMI(MA7) DMI7
BMI7(b5)
E7(b9)
AMI
AMI7/G
F#MI7(b5) F7
BMI7/E
E7
AMI
BMI7(b5) E7
D.S. al ⊕ (LAST TIME ONLY)
AMI
DMI7
AMI7
DMI7
AMI7
DMI7
EMI7
(D7
G7
)(C7
F7
)(BMI7(b5)
E7(b9)
)
AMI6

Blue Lou

(E. Sampson)

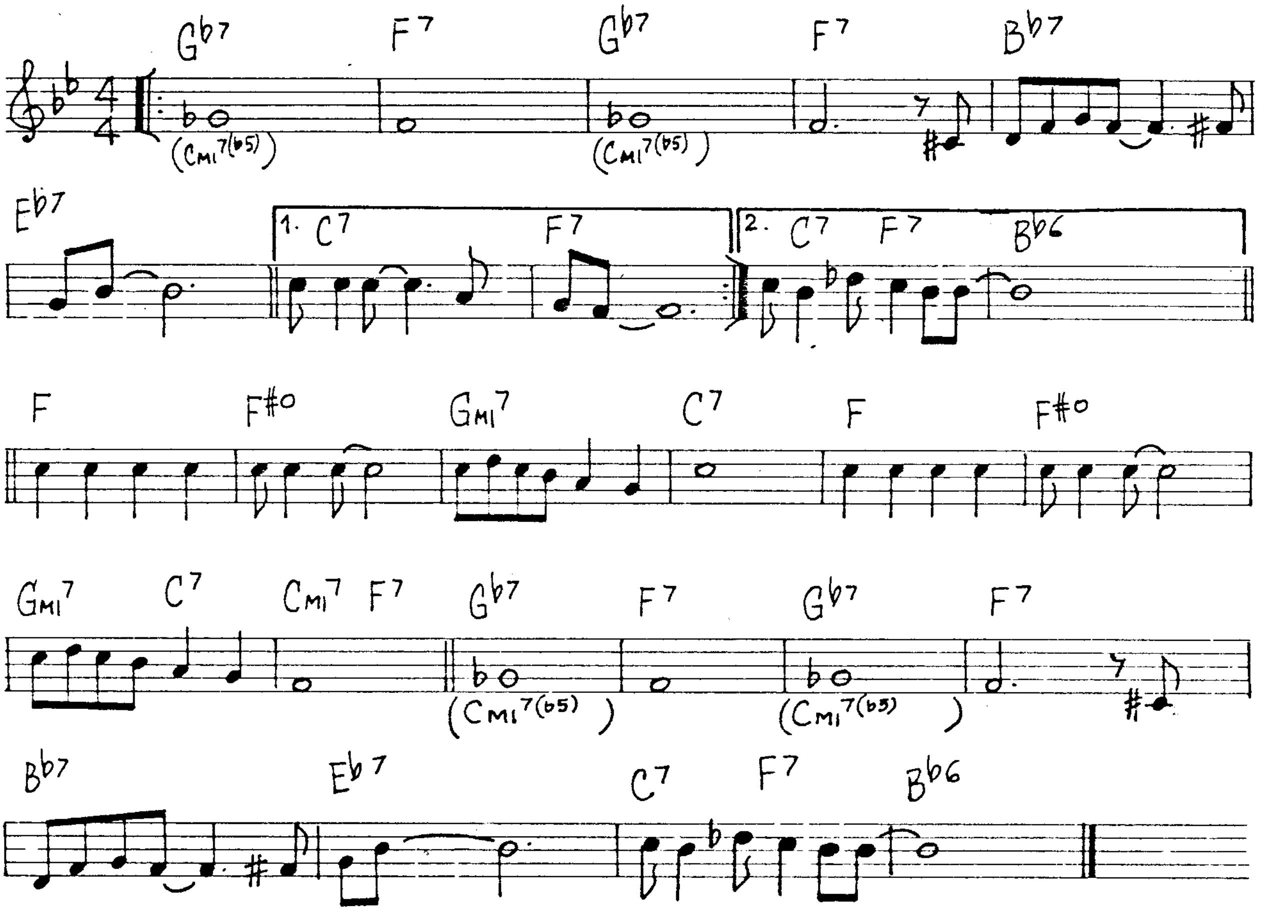
G♭7
(Cmi7(♭5))
F7
G♭7
(Cmi7(♭5))
F7
B♭7
E♭7
1. C7
F7
2. C7
F7
B♭6
F
F♯o
Gmi7
C7
F
F♯o
Gmi7
C7
Cmi7
F7
G♭7
(Cmi7(♭5))
F7
G♭7
(Cmi7(♭5))
F7
B♭7
E♭7
C7
F7
B♭6

The Blues Walk

(C. Brown)

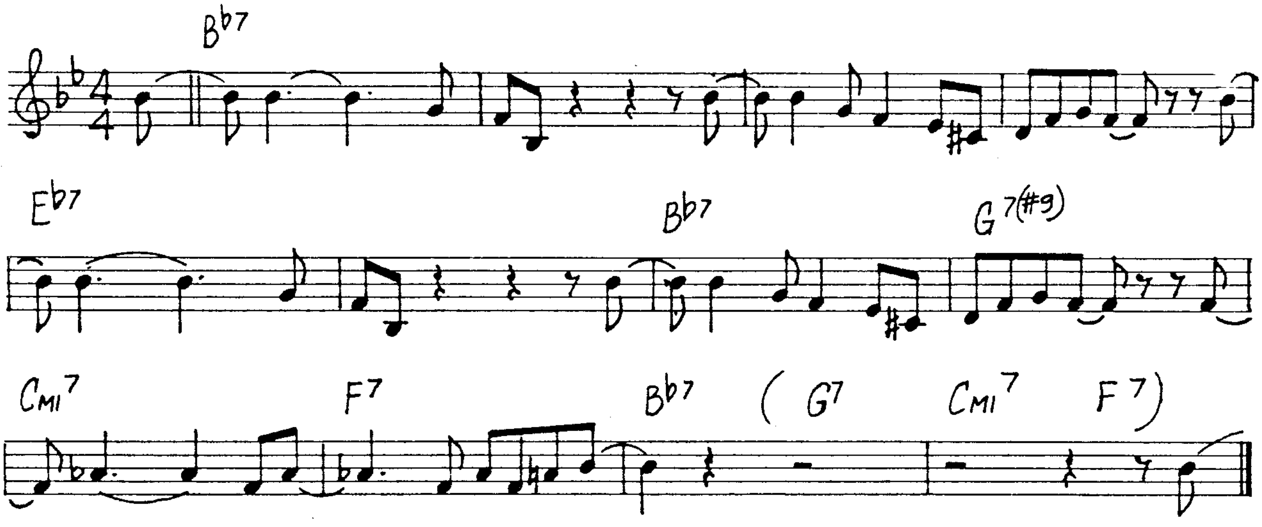
B♭7
E♭7
B♭7
G7(♯9)
Cmi7
F7
B♭7
(G7
Cmi7
F7)

Bloomdido

(C.Parker)

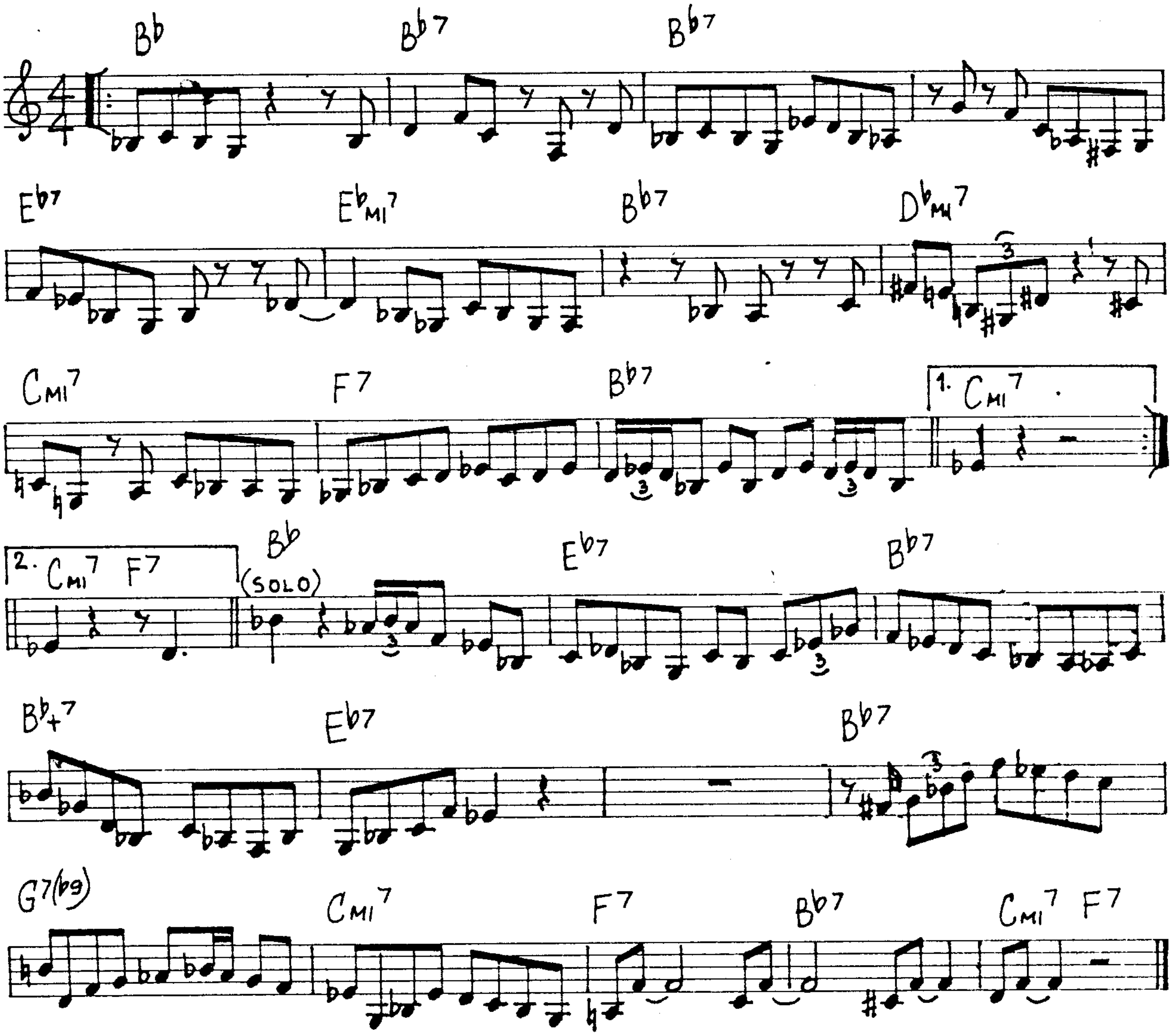
Bb
Bb7
Bb7
Eb7
EbMI7
Bb7
DbMI7
CMI7
F7
Bb7
1. CMI7
2. CMI7 F7
Bb
(SOLO)
Eb7
Bb7
Bb+7
Eb7
Bb7
G7(b9)
CMI7
F7
Bb7
CMI7 F7

Blue (And Broken Hearted)

(Leslie-Handman-Clarke)

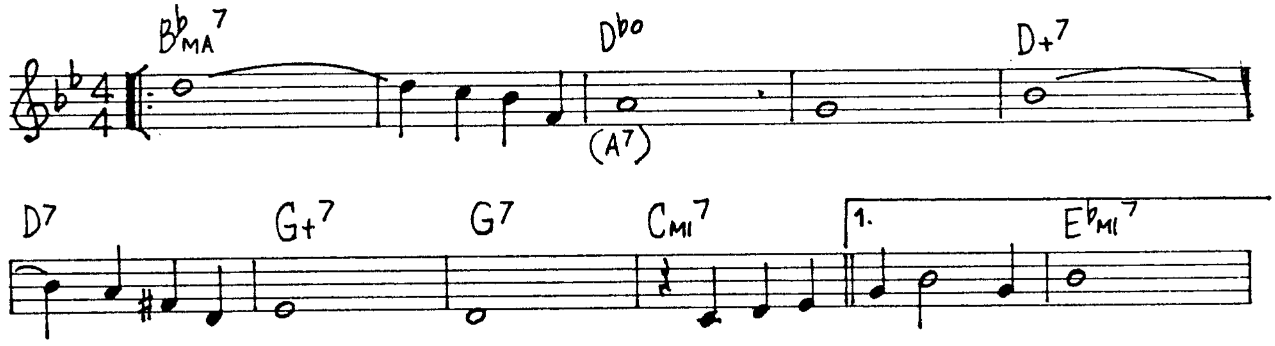
BbMA7
Dbo
(A7)
D+7
D7
G+7
G7
CMI7
1.
EbMI7

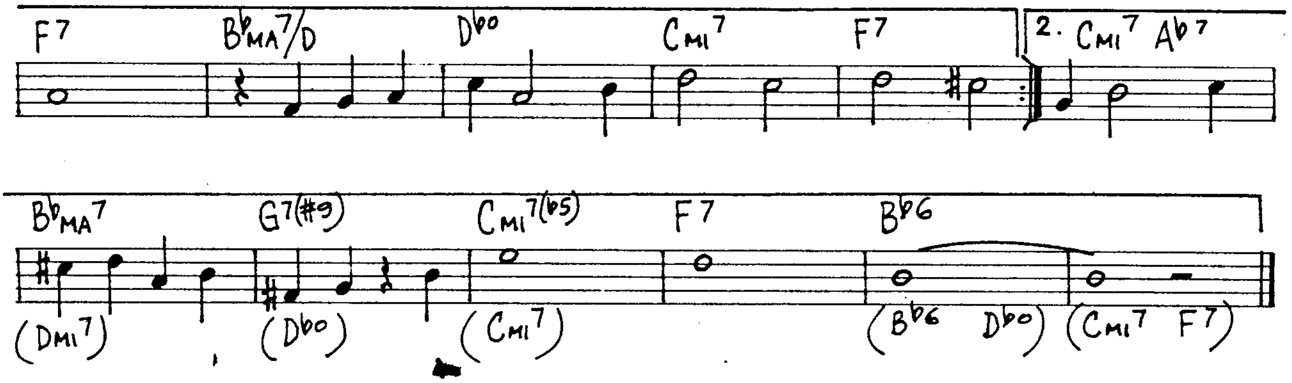
F7
B♭MA7/D
D♭o
CMI7
F7
2. CMI7 A♭7
B♭MA7
G7(#9)
CMI7(♭5)
F7
B♭6
(DMI7)
(D♭o)
(CMI7)
(B♭6 D♭o)
(CMI7 F7)

Blues In The Closet (O. Pettiford)

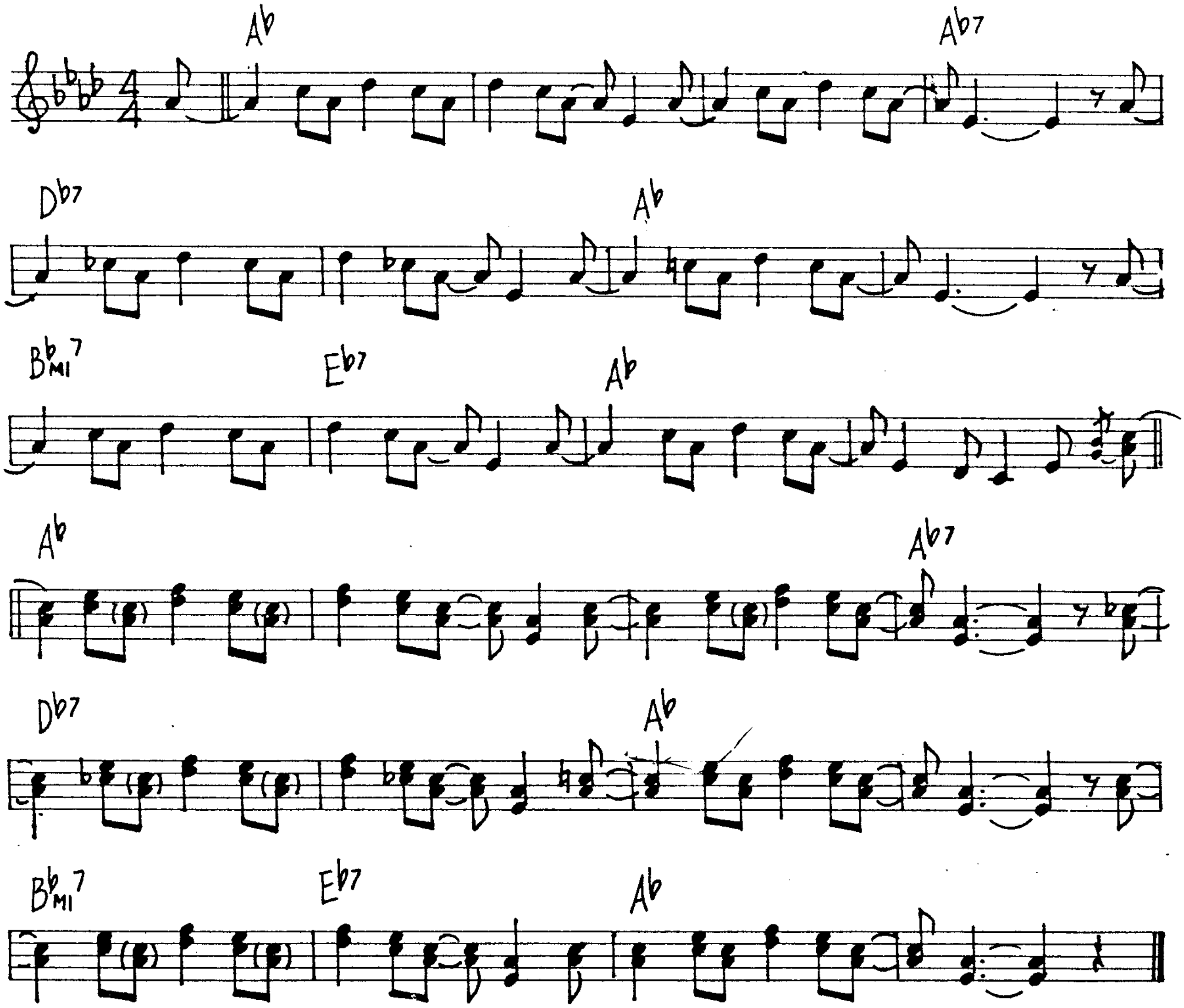
A♭
A♭7
D♭7
A♭
B♭MI7
E♭7
A♭
A♭
A♭7
D♭7
A♭
B♭MI7
E♭7
A♭

Blue Bossa (K Dorham)

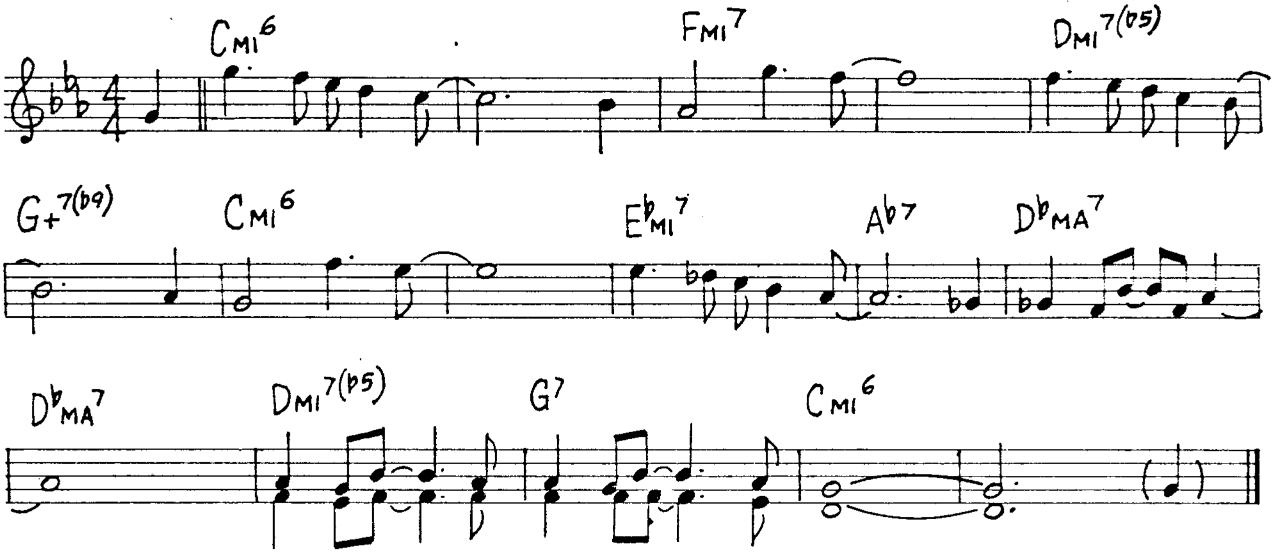
Cmi6
Fmi7
Dmi7(b5)
G+7(b9)
Cmi6
Ebmi7
Ab7
DbMA7
DbMA7
Dmi7(b5)
G7
Cmi6

Blue And Sentimental (C Basie)

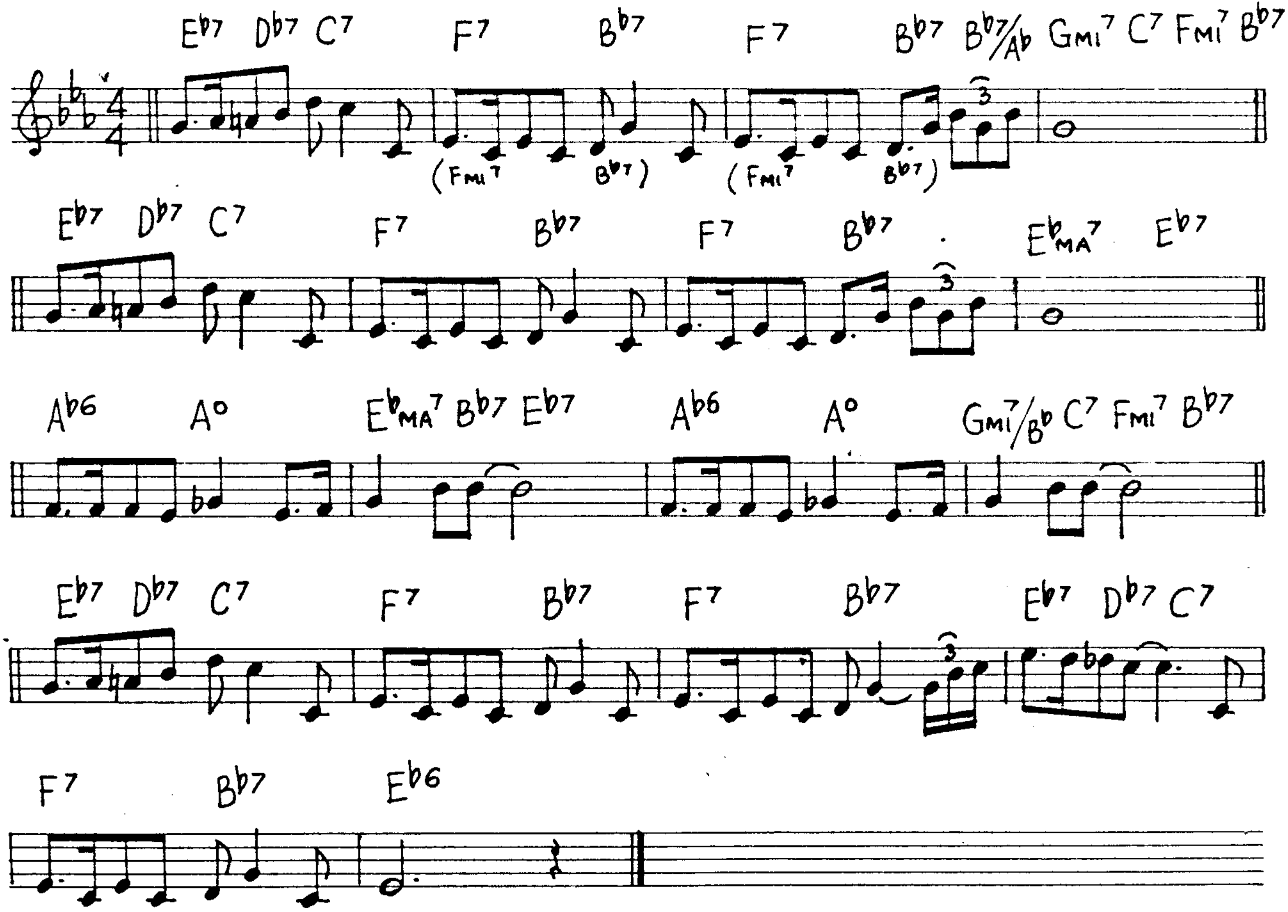
Eb7 Db7 C7
F7
Bb7
F7
Bb7 Bb7/Ab Gmi7 C7 Fmi7 Bb7
(Fmi7 Bb7)
(Fmi7 Bb7)
Eb7 Db7 C7
F7
Bb7
F7
Bb7
EbMA7 Eb7
Ab6
A°
EbMA7 Bb7 Eb7
Ab6
A°
Gmi7/Bb C7 Fmi7 Bb7
Eb7 Db7 C7
F7
Bb7
F7
Bb7
Eb7 Db7 C7
F7
Bb7
Eb6

Blue'n'Boogie

(D. Gillespie)

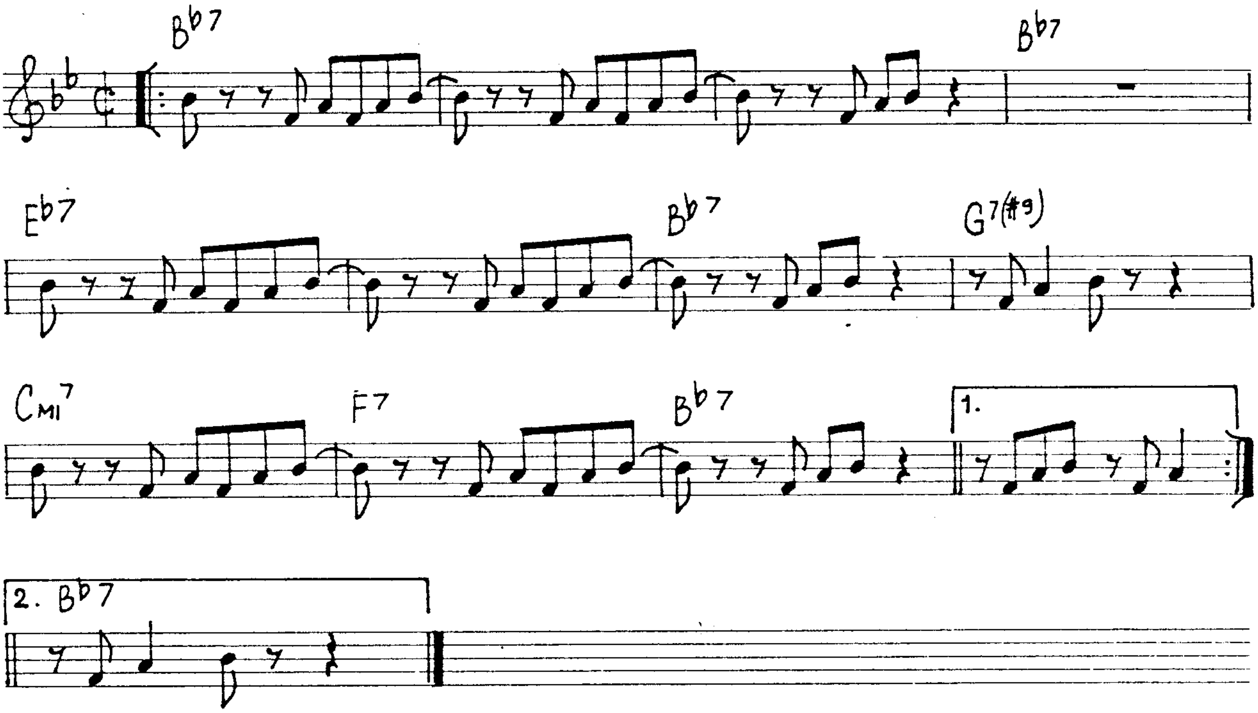

B♭7
B♭7
E♭7
B♭7
G7(♯9)
Cmi7
F7
B♭7
1.
2. B♭7

Blues à la Mode

(McCoy Tyner)

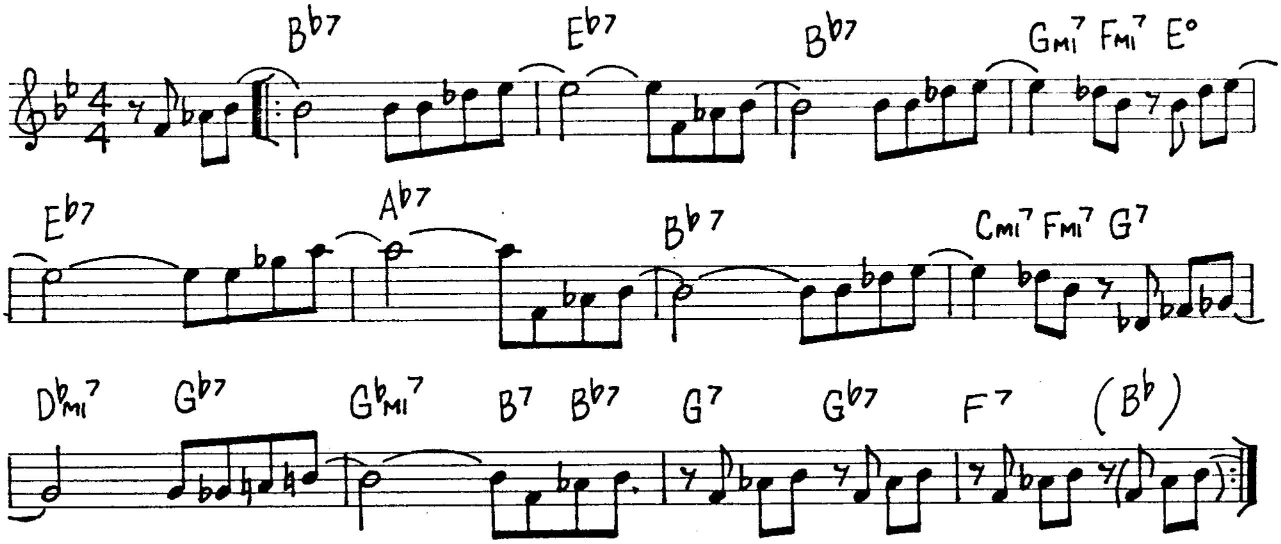

B♭7
E♭7
B♭7
Gmi7 Fmi7 E°
E♭7
A♭7
B♭7
Cmi7 Fmi7 G7
D♭mi7
G♭7
G♭mi7
B7 B♭7
G7
G♭7
F7
(B♭)

Blues In The Night

(H. Arlen)

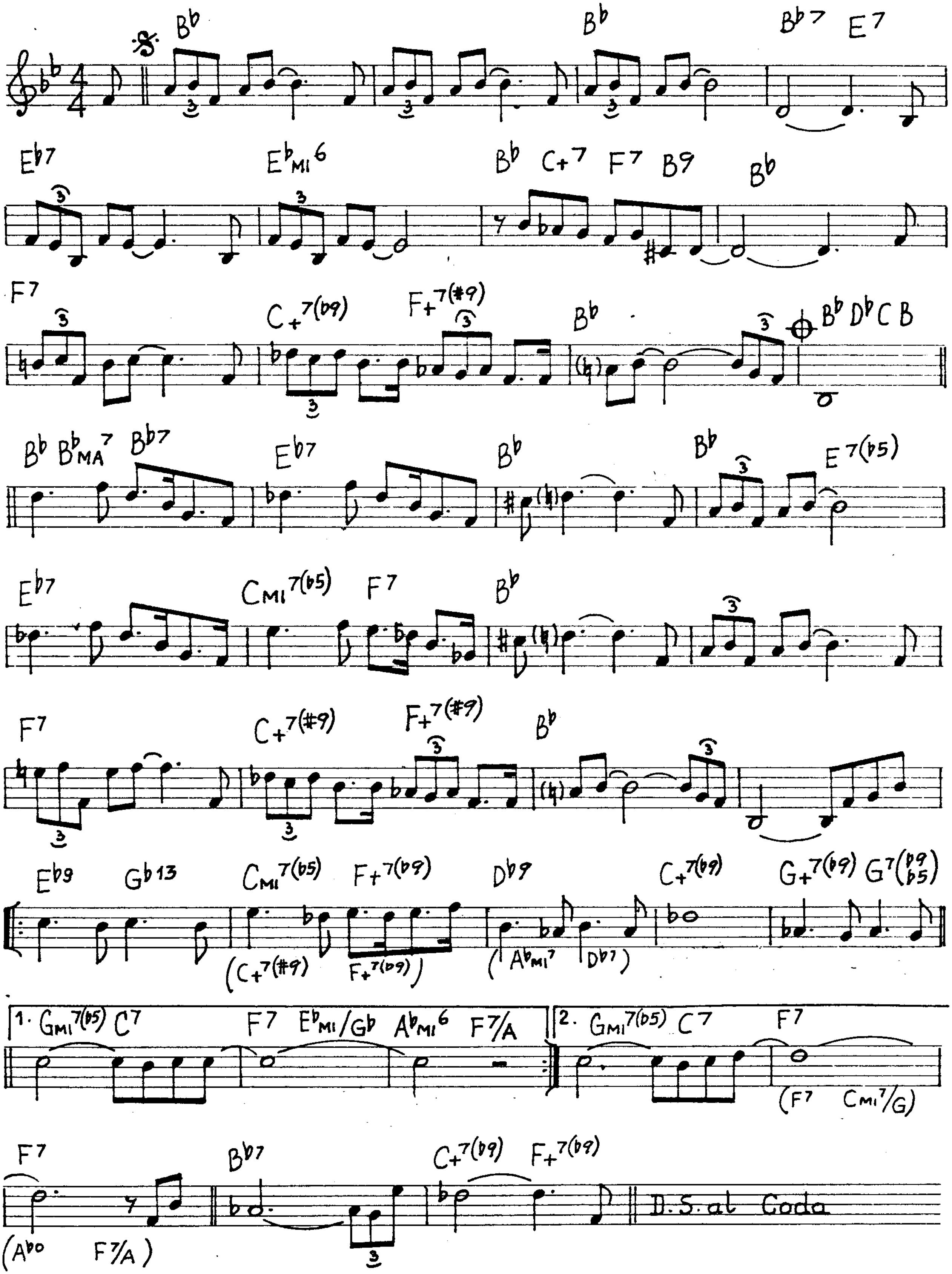
B♭
B♭
B♭7
E7
E♭7
E♭MI6
B♭
C+7
F7
B9
B♭
F7
C+7(♭9)
F+7(♯9)
B♭
B♭ D♭ C B
B♭
B♭MA7
B♭7
E♭7
B♭
B♭
E7(♭5)
E♭7
CMI7(♭5)
F7
B♭
F7
C+7(♯9)
F+7(♯9)
B♭
E♭9
G♭13
CMI7(♭5)
F+7(♭9)
D♭9
C+7(♭9)
G+7(♭9)
G7(♭9 ♭5)
(C+7(♯9)
F+7(♭9))
(A♭MI7
D♭7)
1. GMI7(♭5)
C7
F7
E♭MI/G♭
A♭MI6
F7/A
2. GMI7(♭5)
C7
F7
(F7
CMI7/G)
F7
B♭7
C+7(♭9)
F+7(♭9)
(A♭o
F7/A)
D.S. al Coda

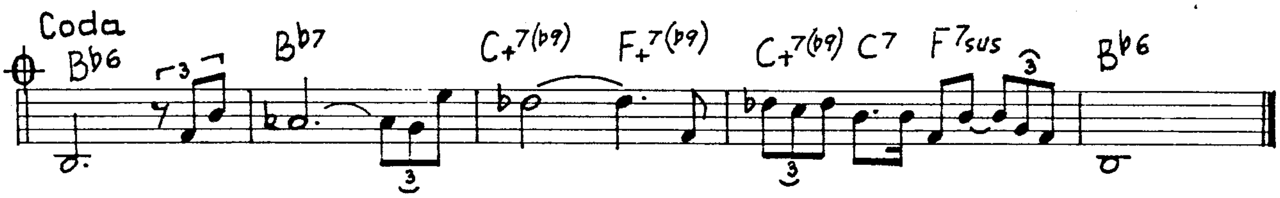
Coda
B♭6
3
B♭7
3
C+7(♭9)
F+7(♭9)
C+7(♭9)
C7
F7sus
3
3
B♭6

Blue Room

(R. Rodgers)

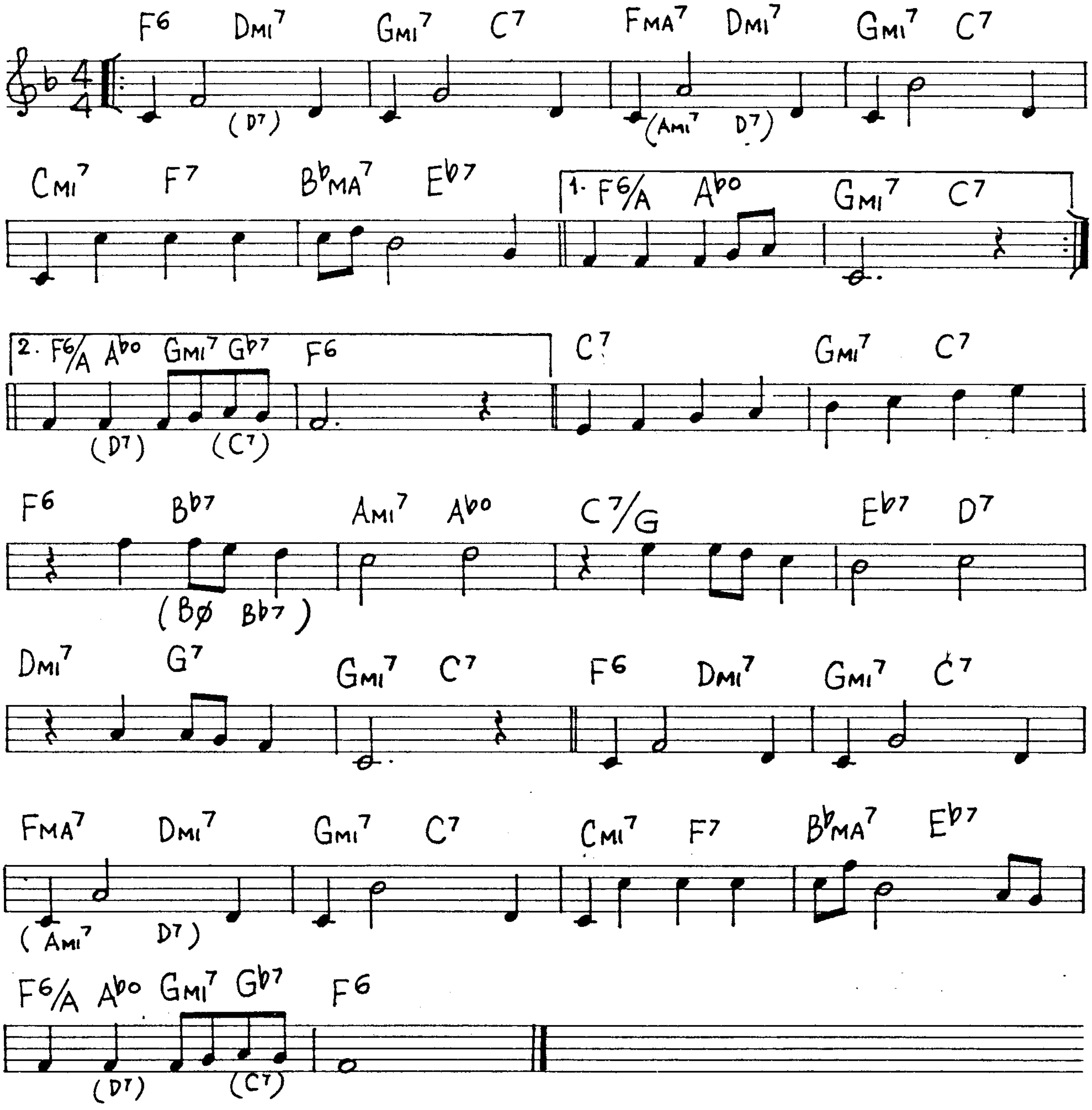
F6
DMI7
(D7)
GMI7
C7
FMA7
DMI7
(AMI7 D7)
GMI7
C7
CMI7
F7
B♭MA7
E♭7
1. F6/A
A♭o
GMI7
C7
2. F6/A
A♭o
(D7)
GMI7
G♭7
(C7)
F6
C7
GMI7
C7
F6
B♭7
(Bø B♭7)
AMI7
A♭o
C7/G
E♭7
D7
DMI7
G7
GMI7
C7
F6
DMI7
GMI7
C7
FMA7
DMI7
(AMI7 D7)
GMI7
C7
CMI7
F7
B♭MA7
E♭7
F6/A
A♭o
(D7)
GMI7
G♭7
(C7)
F6

Blue Moon

(R.Rodgers)

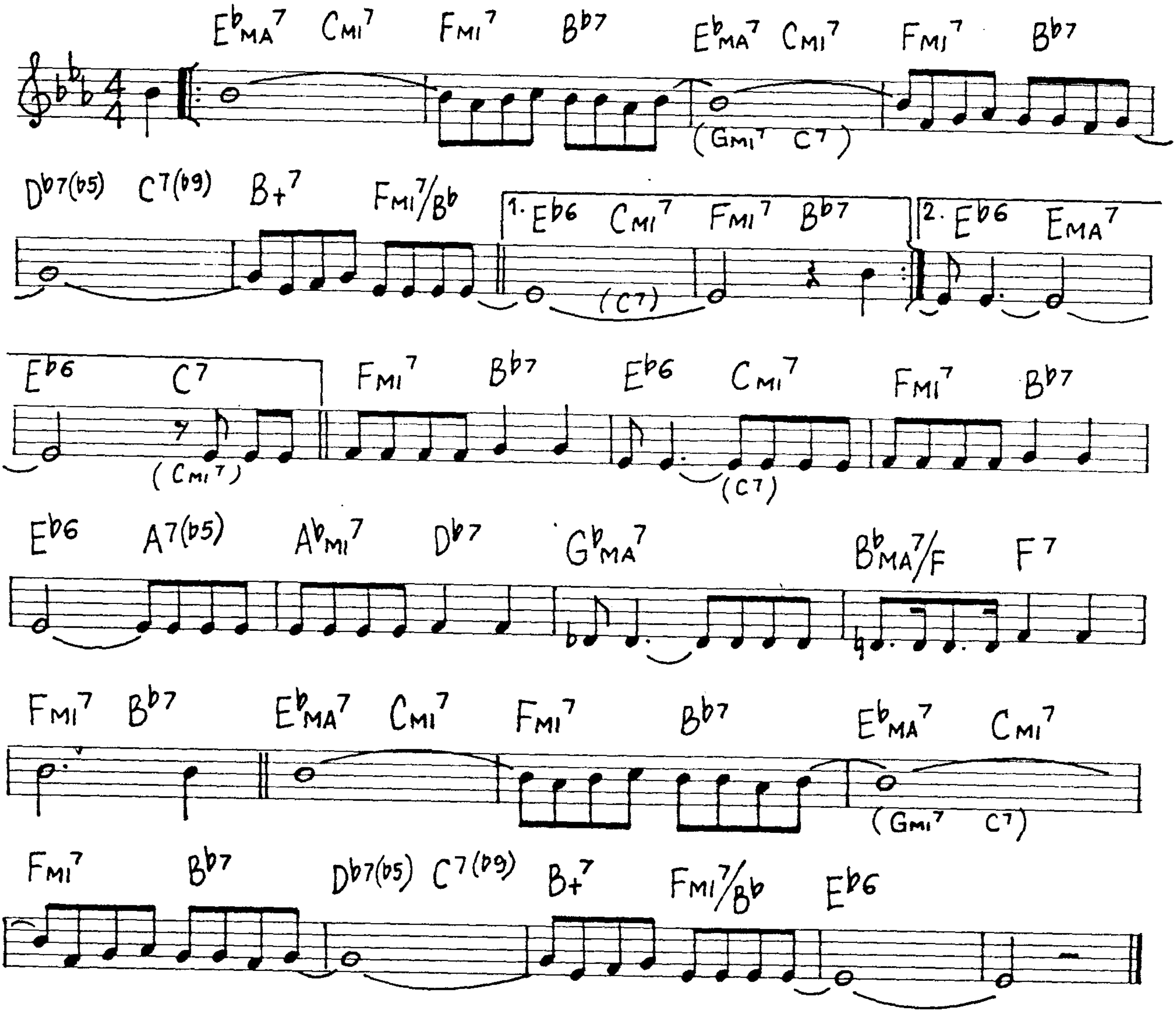

E♭MA7 CMI7 FMI7 B♭7 E♭MA7 CMI7 FMI7 B♭7
(GMI7 C7)
D♭7(♭5) C7(♭9) B+7 FMI7/B♭
1. E♭6 CMI7 FMI7 B♭7
(C7)
2. E♭6 EMA7
E♭6 C7
(CMI7)
FMI7 B♭7 E♭6 CMI7 FMI7 B♭7
(C7)
E♭6 A7(♭5) A♭MI7 D♭7 G♭MA7 B♭MA7/F F7
FMI7 B♭7 E♭MA7 CMI7 FMI7 B♭7 E♭MA7 CMI7
(GMI7 C7)
FMI7 B♭7 D♭7(♭5) C7(♭9) B+7 FMI7/B♭ E♭6

Blue Monk

(T.Monk)

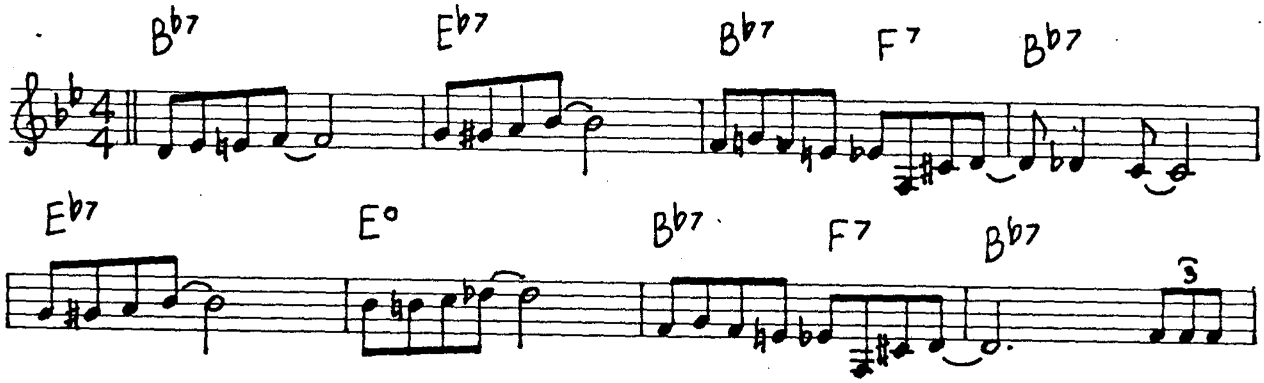

B♭7 E♭7 B♭7 F7 B♭7
E♭7 E° B♭7 F7 B♭7
3

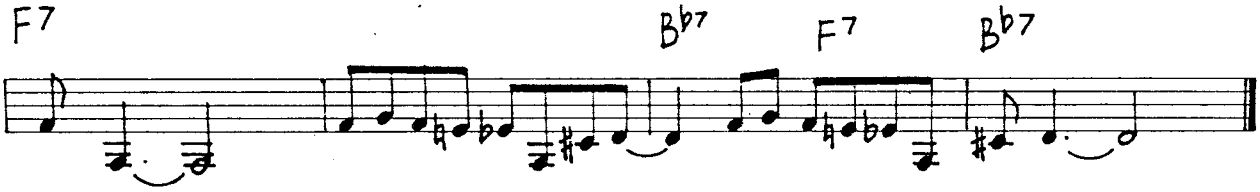

Bluesette

(T. Thielemans)

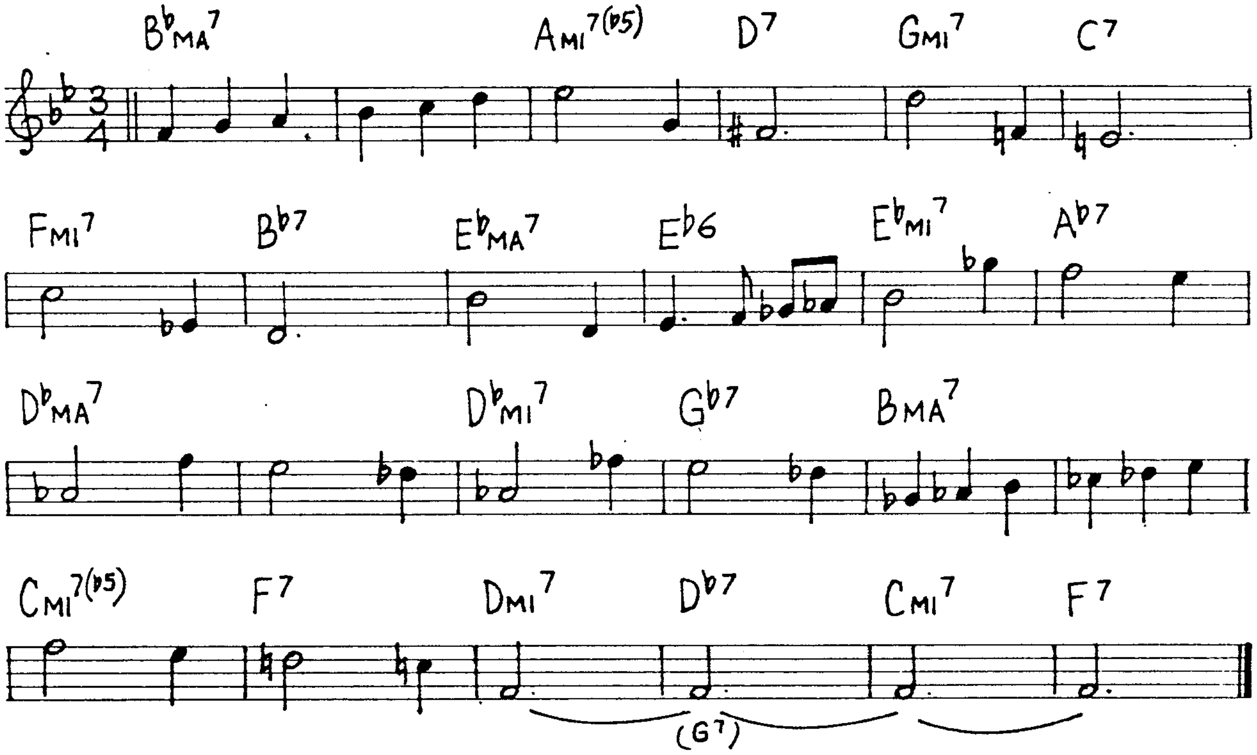
3/4
B♭MA7
AMI7(♭5)
D7
GMI7
C7
FMI7
B♭7
E♭MA7
E♭6
E♭MI7
A♭7
D♭MA7
D♭MI7
G♭7
BMA7
CMI7(♭5)
F7
DMI7
D♭7
CMI7
F7
(G7)

Blues For Alice

(C. Parker)

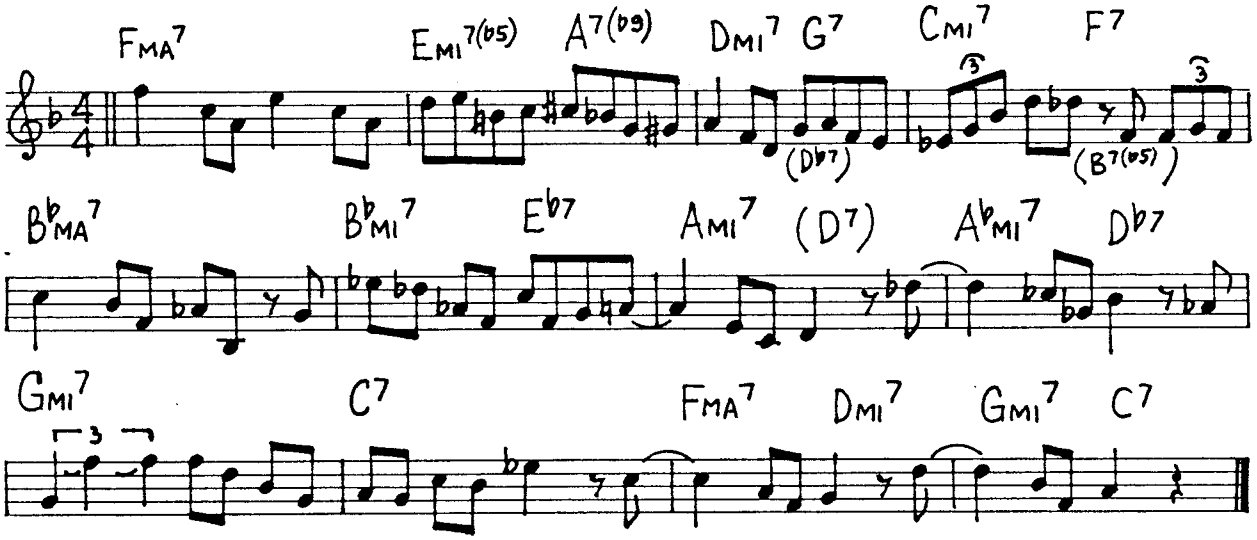
4/4
FMA7
EMI7(♭5)
A7(♭9)
DMI7
G7
(D♭7)
CMI7
3
F7
3
(B7(♭5))
B♭MA7
B♭MI7
E♭7
AMI7
(D7)
A♭MI7
D♭7
GMI7
3
C7
FMA7
DMI7
GMI7
C7

Blues March

(B.Golson)

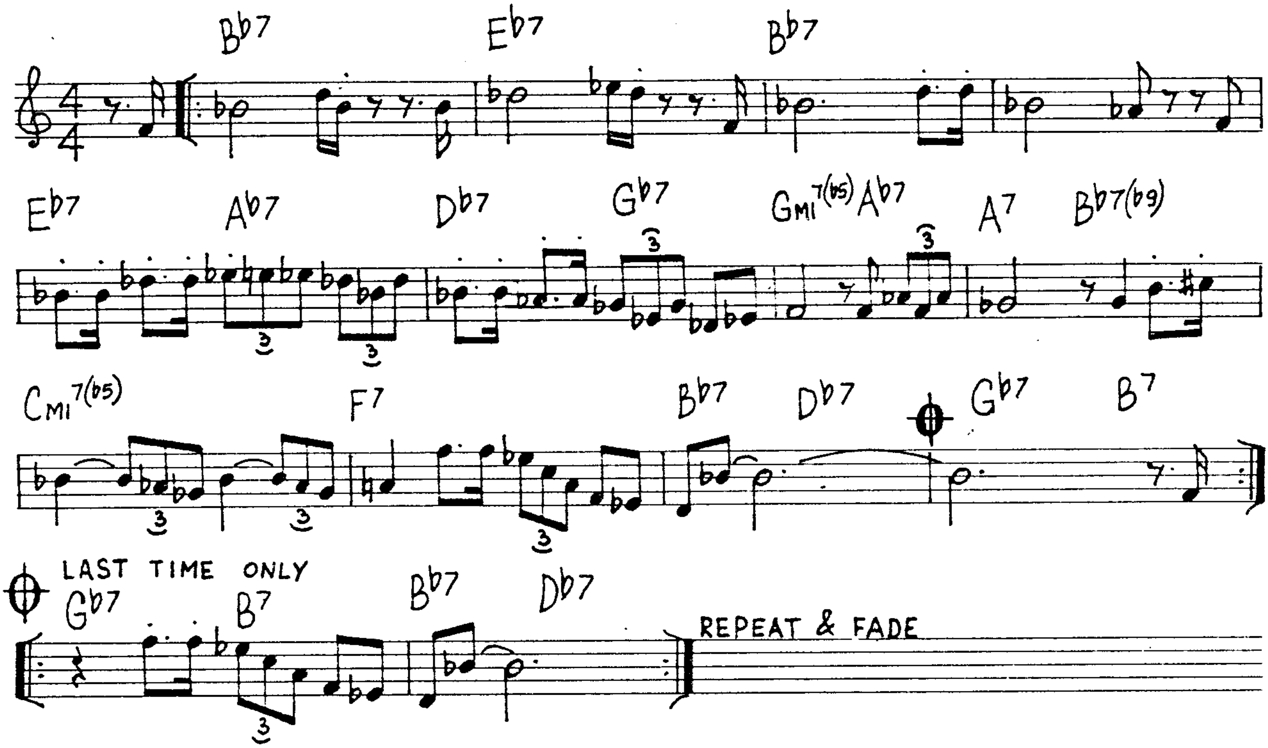
B♭7
E♭7
B♭7
E♭7
A♭7
D♭7
G♭7
GMI7(♭5)
A♭7
A7
B♭7(♭9)
CMI7(♭5)
F7
B♭7
D♭7
G♭7
B7
LAST TIME ONLY
G♭7
B7
B♭7
D♭7
REPEAT & FADE

Blue Skies

(I. Berlin)

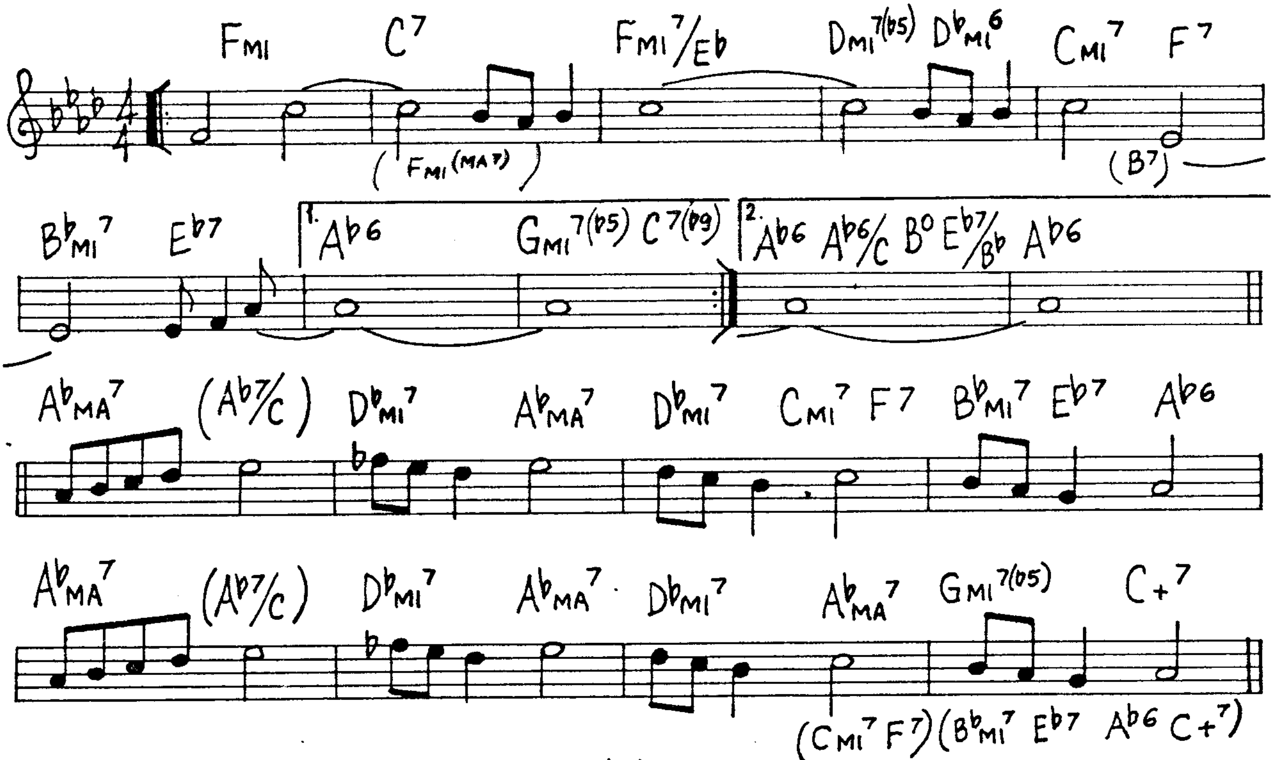
FMI
C7
FMI7/E♭
DMI7(♭5)
D♭MI6
CMI7
F7
(FMI(MA7))
(B7)
B♭MI7
E♭7
1. A♭6
GMI7(♭5)
C7(♭9)
2. A♭6
A♭6/C
B°
E♭7/B♭
A♭6
A♭MA7
(A♭7/C)
D♭MI7
A♭MA7
D♭MI7
CMI7
F7
B♭MI7
E♭7
A♭6
A♭MA7
(A♭7/C)
D♭MI7
A♭MA7
D♭MI7
A♭MA7
GMI7(♭5)
C+7
(CMI7 F7)(B♭MI7 E♭7 A♭6 C+7)

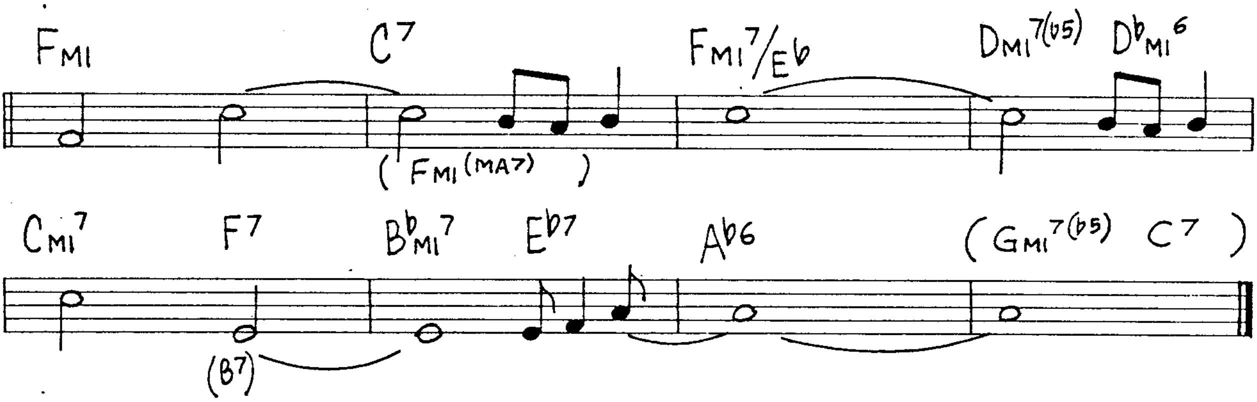
FMI
C7
FMI7/E♭
DMI7(♭5)
D♭MI6
(FMI(MA7))
CMI7
F7
B♭MI7
E♭7
A♭6
(GMI7(♭5) C7)
(B7)

Born To Be Blue

(M. Tormè)

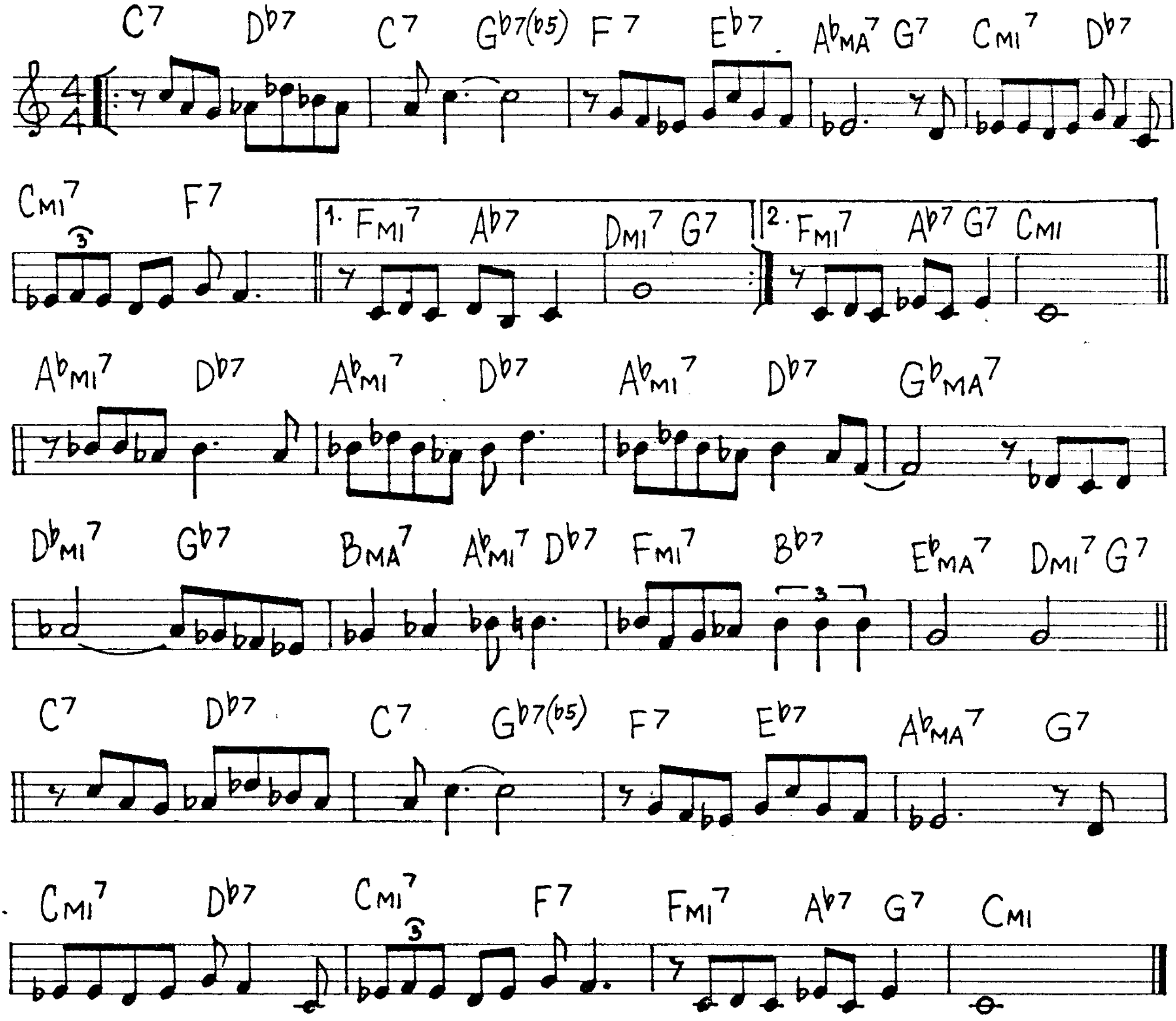
4/4
C7 D♭7 C7 G♭7(♭5) F7 E♭7 A♭MA7 G7 CMI7 D♭7
CMI7 F7 1. FMI7 A♭7 DMI7 G7 2. FMI7 A♭7 G7 CMI
3
A♭MI7 D♭7 A♭MI7 D♭7 A♭MI7 D♭7 G♭MA7
D♭MI7 G♭7 BMA7 A♭MI7 D♭7 FMI7 B♭7 E♭MA7 DMI7 G7
3
C7 D♭7 C7 G♭7(♭5) F7 E♭7 A♭MA7 G7
CMI7 D♭7 CMI7 F7 FMI7 A♭7 G7 CMI
3

The Boy Next Door (Martin/Blane)

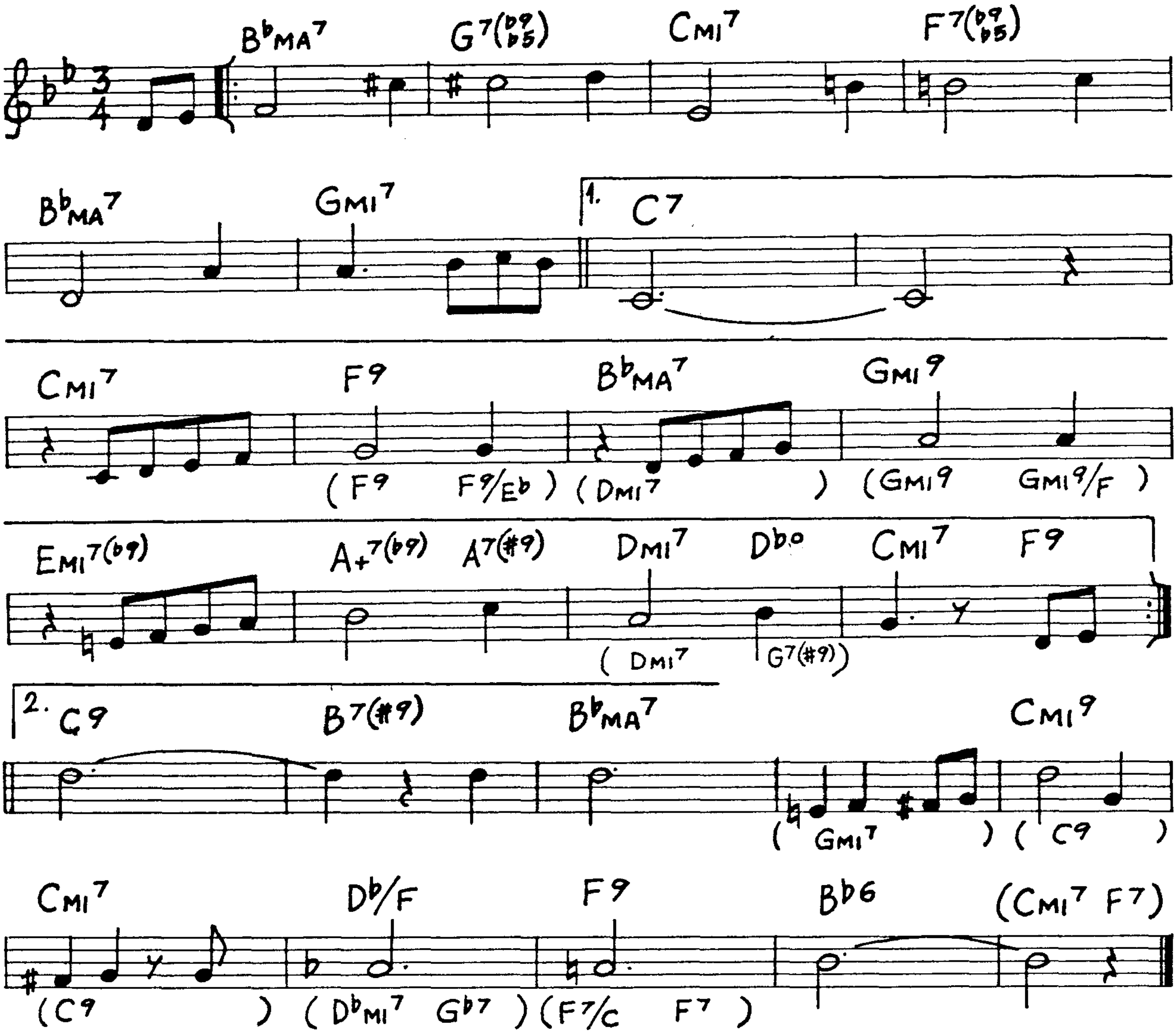

BbMA7
G7(b9 b5)
CMI7
F7(b9 b5)
BbMA7
GMI7
1. C7
CMI7
F9
BbMA7
GMI9
(F9 F9/Eb) (DMI7) (GMI9 GMI9/F)
EMI7(b9)
A+7(b9)
A7(#9)
DMI7
Dbo
CMI7
F9
(DMI7 G7(#9))
2. C9
B7(#9)
BbMA7
CMI9
(GMI7) (C9)
CMI7
Db/F
F9
Bb6
(CMI7 F7)
(C9) (DbMI7 Gb7)(F7/C F7)

Body And Soul (J.Green)

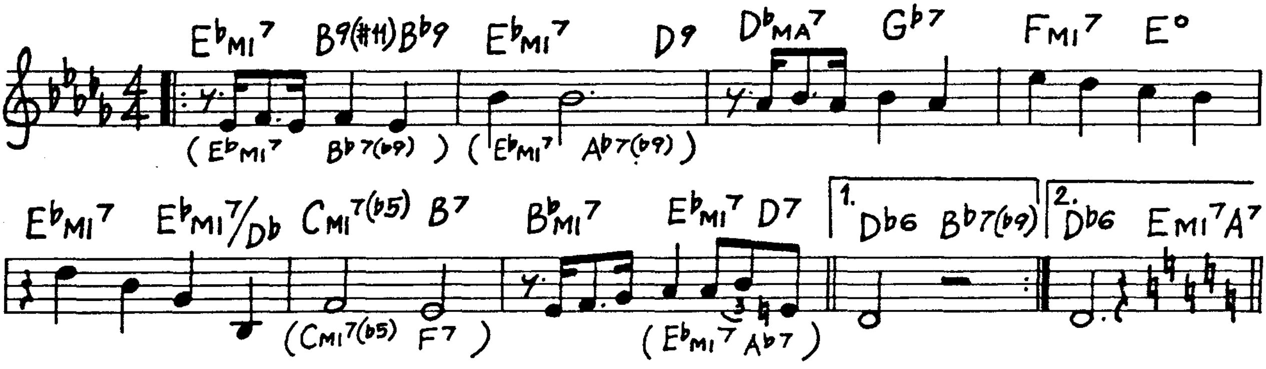

EbMI7
B9(#11) Bb9
EbMI7
D9
DbMA7
Gb7
FMI7
E°
(EbMI7 Bb7(b9)) (EbMI7 Ab7(b9))
EbMI7
EbMI7/Db
CMI7(b5)
B7
BbMI7
EbMI7
D7
1. Db6 Bb7(b9)
2. Db6 EMI7 A7
(CMI7(b5) F7)
(EbMI7 Ab7)

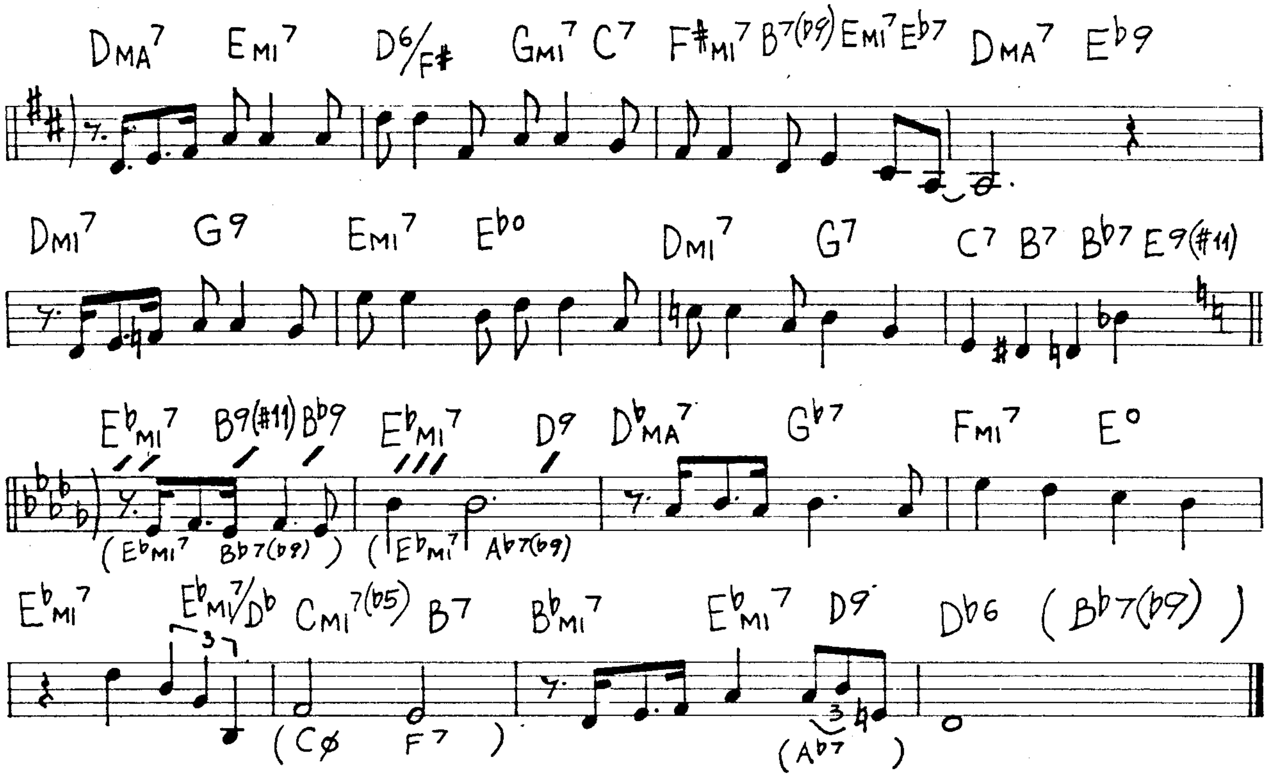
DMA7 EMI7 D6/F# GMI7 C7 F#MI7 B7(b9) EMI7 Eb7 DMA7 Eb9
DMI7 G9 EMI7 Eb° DMI7 G7 C7 B7 Bb7 E9(#11)
EbMI7 B9(#11) Bb9 EbMI7 D9 DbMA7 Gb7 FMI7 E°
(EbMI7 Bb7(b9)) (EbMI7 Ab7(b9)
EbMI7 EbMI7/Db CMI7(b5) B7 BbMI7 EbMI7 D9 Db6 (Bb7(b9))
(Cø F7) (Ab7)

But Not For Me

(G.Gershwin)

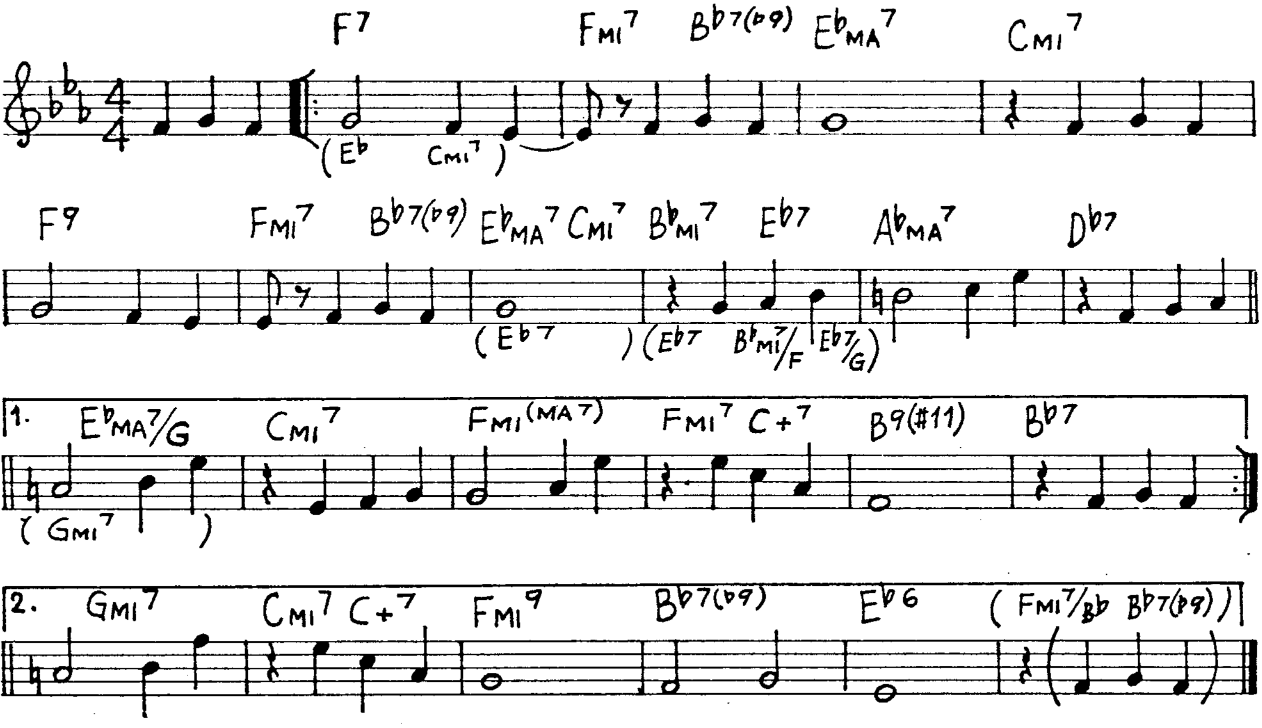
F7 FMI7 Bb7(b9) EbMA7 CMI7
(Eb CMI7)
F9 FMI7 Bb7(b9) EbMA7 CMI7 BbMI7 Eb7 AbMA7 Db7
(Eb7) (Eb7 BbMI7/F Eb7/G)
1. EbMA7/G CMI7 FMI(MA7) FMI7 C+7 B9(#11) Bb7
(GMI7)
2. GMI7 CMI7 C+7 FMI9 Bb7(b9) Eb6 (FMI7/Bb Bb7(b9))

Broadway

(H. Woody)

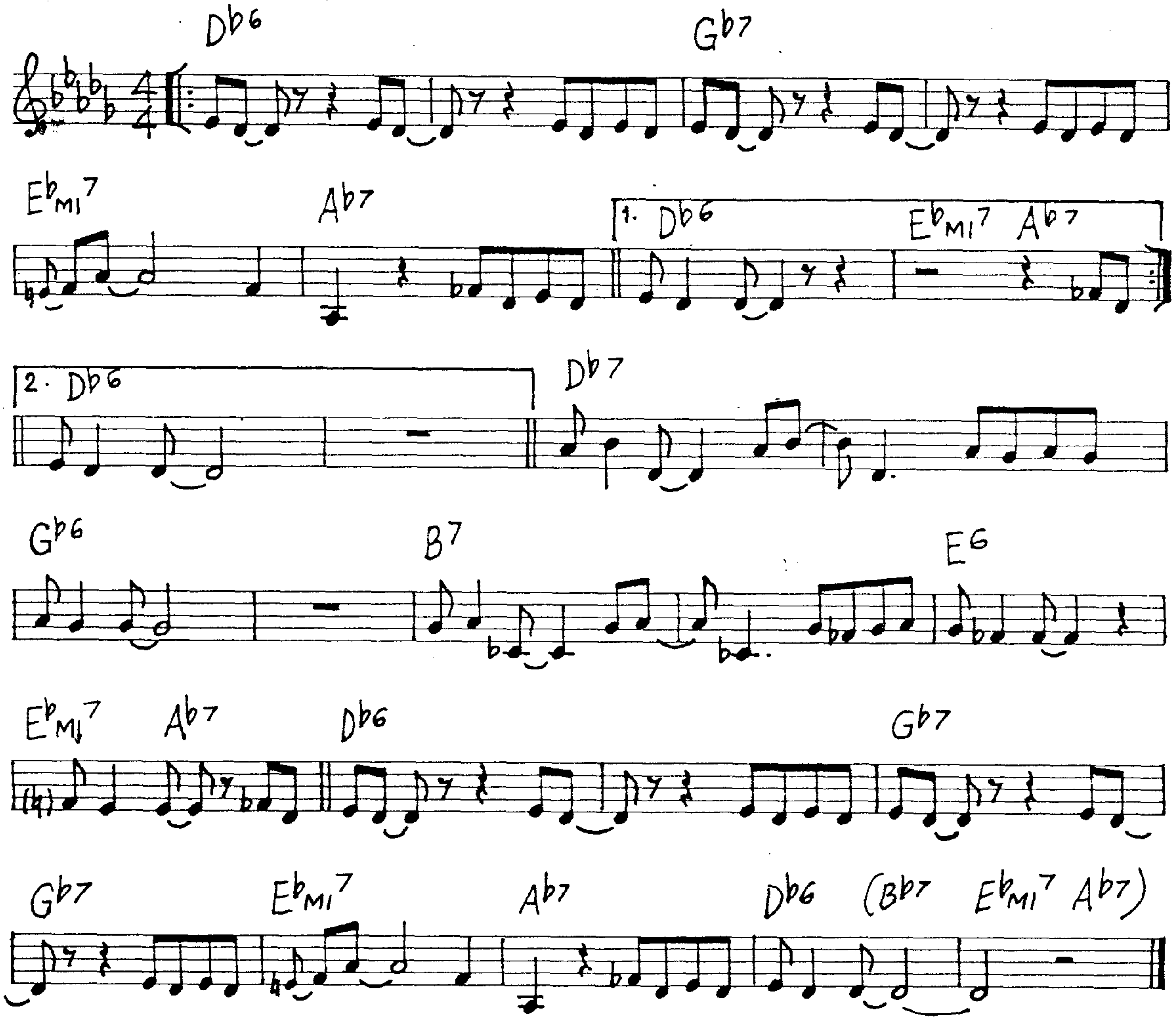
Db6
Gb7
Ebmi7
Ab7
1. Db6
Ebmi7
Ab7
2. Db6
Db7
Gb6
B7
E6
Ebmi7
Ab7
Db6
Gb7
Gb7
Ebmi7
Ab7
Db6
(Bb7
Ebmi7
Ab7)

But Beautiful

(Van Heusen)

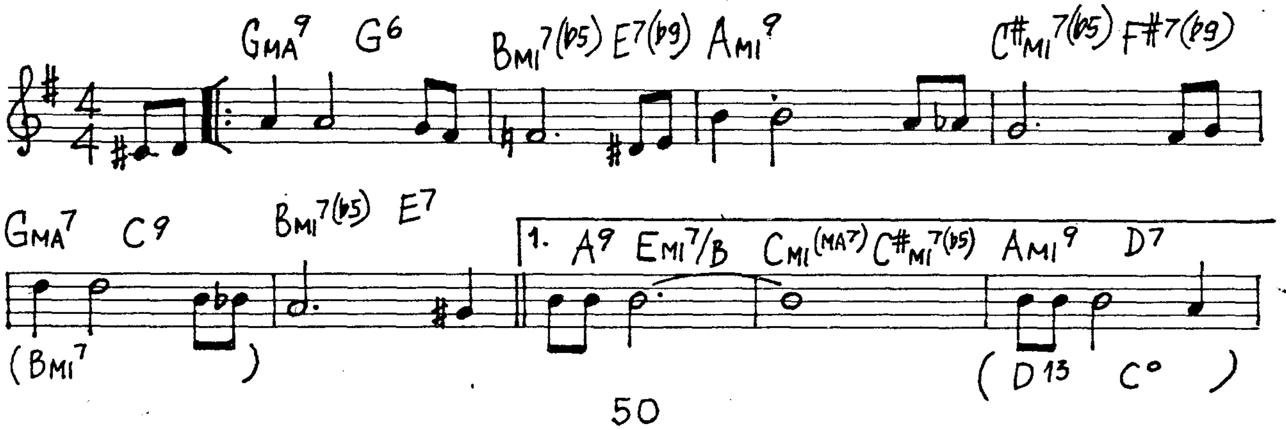
GMA9
G6
BMI7(b5)
E7(b9)
AMI9
C#MI7(b5)
F#7(b9)
GMA7
C9
BMI7(b5)
E7
1. A9
EMI7/B
CMI(MA7)
C#MI7(b5)
AMI9
D7
(BMI7)
(D13 C°)

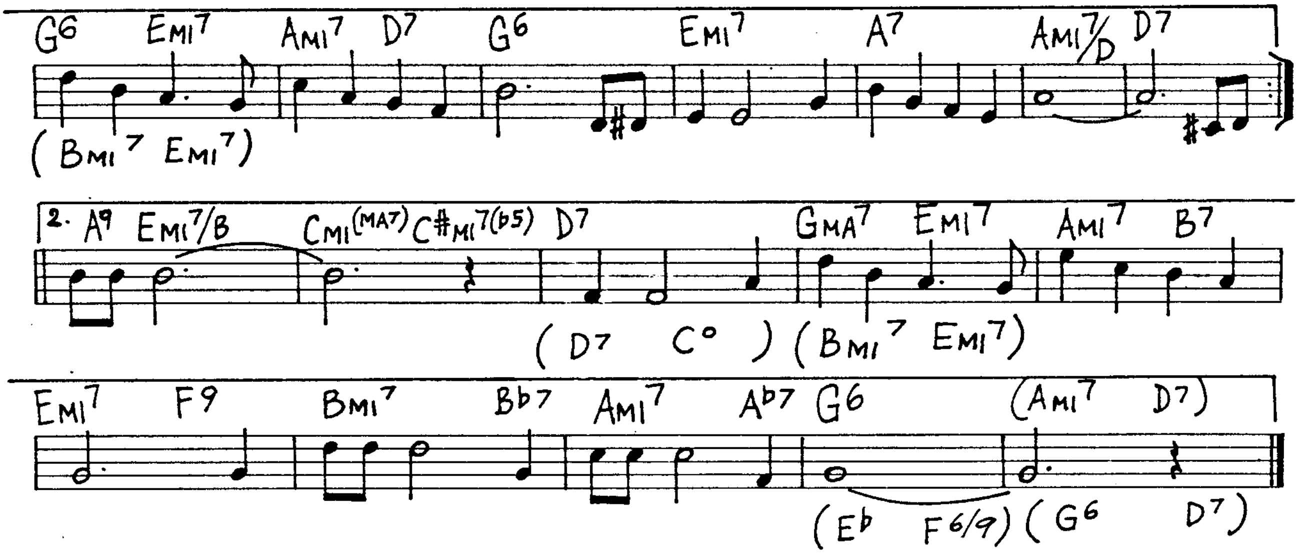
G6 EMI7 AMI7 D7 G6 EMI7 A7 AMI7/D D7
(BMI7 EMI7)
2. A9 EMI7/B CMI(MA7) C#MI7(b5) D7 GMA7 EMI7 AMI7 B7
(D7 C°) (BMI7 EMI7)
EMI7 F9 BMI7 Bb7 AMI7 Ab7 G6 (AMI7 D7)
(Eb F6/9) (G6 D7)

Bye, Bye Blackbird (R. Henderson)

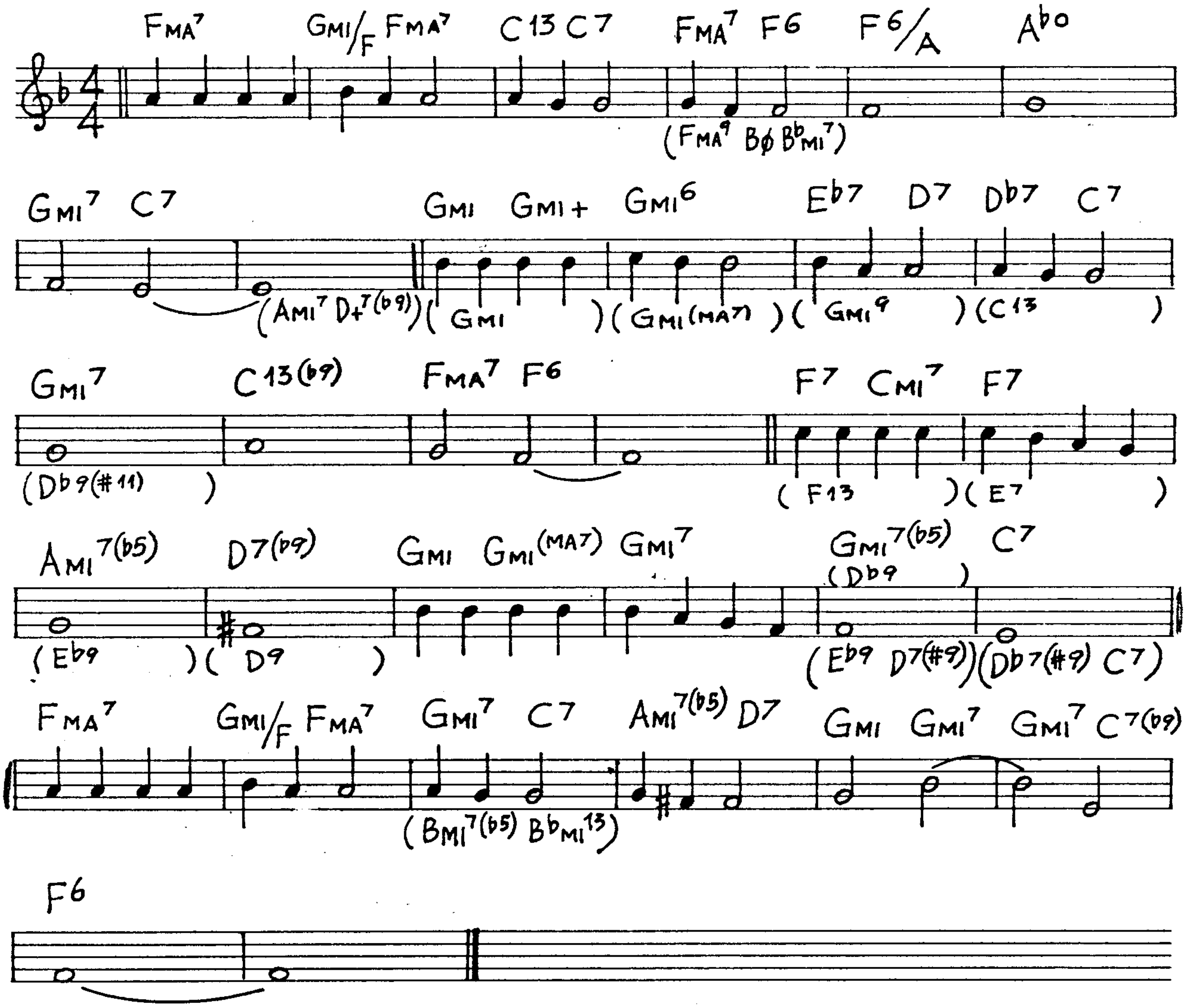
FMA7 GMI/F FMA7 C13 C7 FMA7 F6 F6/A Abo
(FMA9 Bø BbMI7)
GMI7 C7 GMI GMI+ GMI6 Eb7 D7 Db7 C7
(AMI7 D+7(b9)) (GMI) (GMI(MA7)) (GMI9) (C13)
GMI7 C13(b9) FMA7 F6 F7 CMI7 F7
(Db9(#11)) (F13) (E7)
AMI7(b5) D7(b9) GMI GMI(MA7) GMI7 GMI7(b5) C7
(Db9)
(Eb9) (D9) (Eb9 D7(#9)) (Db7(#9) C7)
FMA7 GMI/F FMA7 GMI7 C7 AMI7(b5) D7 GMI GMI7 GMI7 C7(b9)
(BMI7(b5) BbMI13)
F6

Bye, Bye Blues (Grey-Bennett-Lown-Hamm)

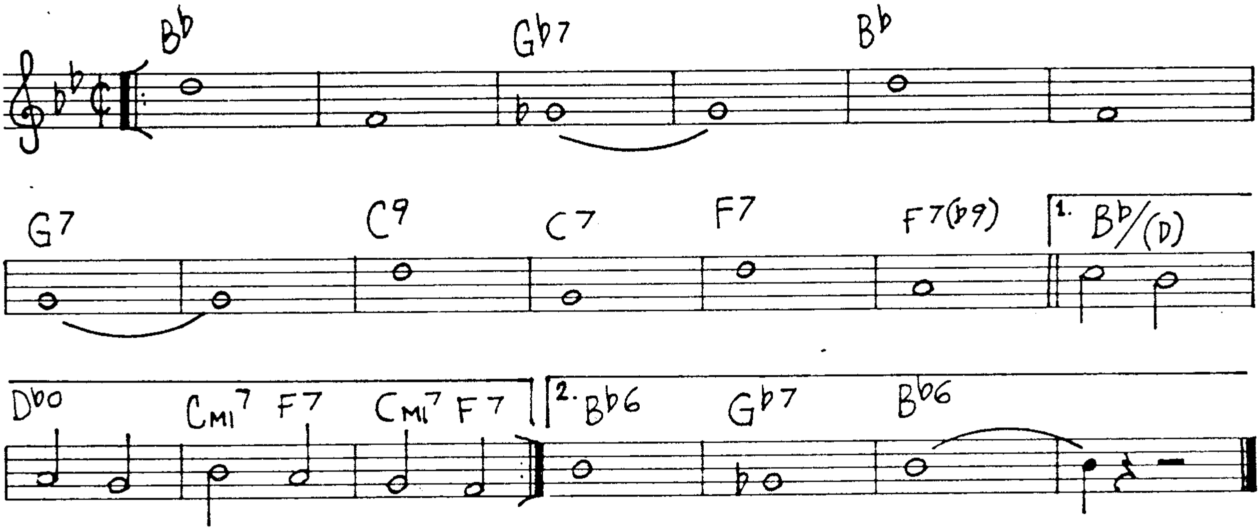
B♭
G♭7
B♭
G7
C9
C7
F7
F7(♭9)
1. B♭/(D)
D♭o
Cmi7
F7
Cmi7
F7
2. B♭6
G♭7
B♭6

Cabin In The Sky (V. Duke)

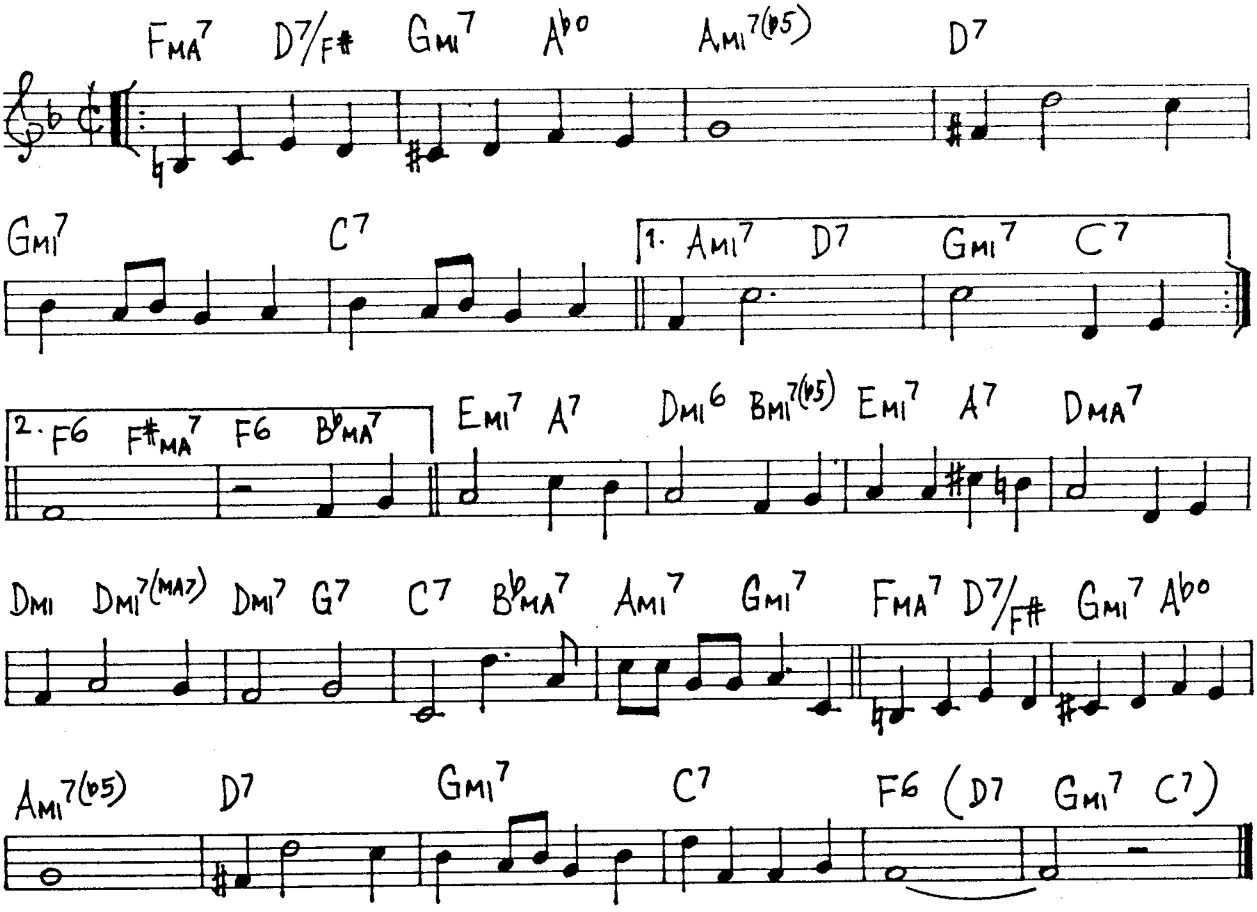
FMA7
D7/F♯
GMI7
A♭o
AMI7(♭5)
D7
GMI7
C7
1. AMI7
D7
GMI7
C7
2. F6
F♯MA7
F6
B♭MA7
EMI7
A7
DMI6
BMI7(♭5)
EMI7
A7
DMA7
DMI
DMI7(MA7)
DMI7
G7
C7
B♭MA7
AMI7
GMI7
FMA7
D7/F♯
GMI7
A♭o
AMI7(♭5)
D7
GMI7
C7
F6
(D7
GMI7
C7)

Candy

(M. David - J. Whitney - A. Kramer)

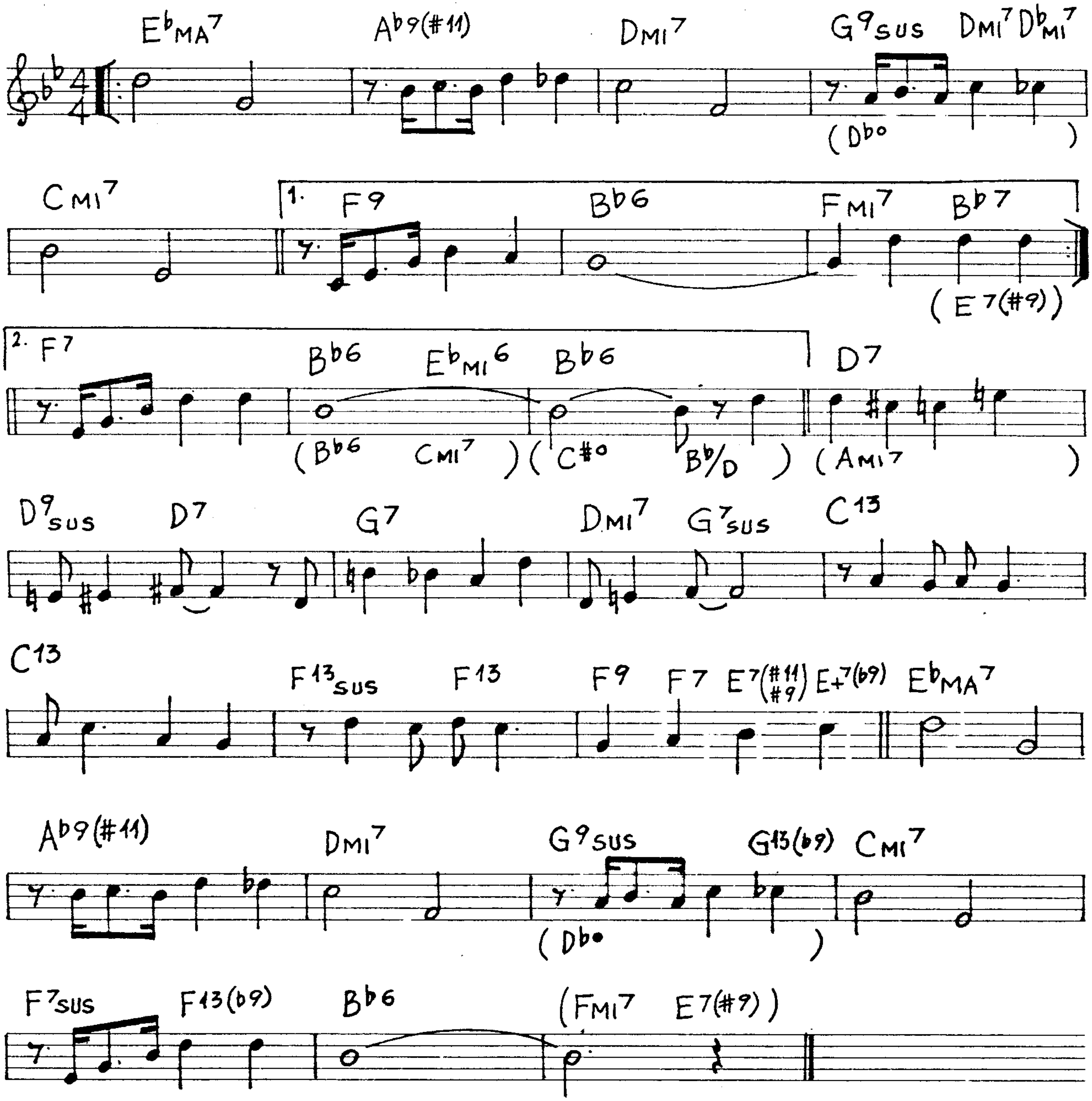
EbMA7
Ab9(#11)
DMI7
G9sus
DMI7 DbMI7
(Dbo)
CMI7
1.
F9
Bb6
FMI7
Bb7
(E7(#9))
2.
F7
Bb6
EbMI6
Bb6
(Bb6 CMI7)
(C#o Bb/D)
D7
(AMI7)
D9sus
D7
G7
DMI7
G7sus
C13
C13
F13sus
F13
F9
F7
E7(#11 #9)
E+7(b9)
EbMA7
Ab9(#11)
DMI7
G9sus
G13(b9)
CMI7
(Dbo)
F7sus
F13(b9)
Bb6
(FMI7 E7(#9))

Can't We Be Friends

(K. Swift)

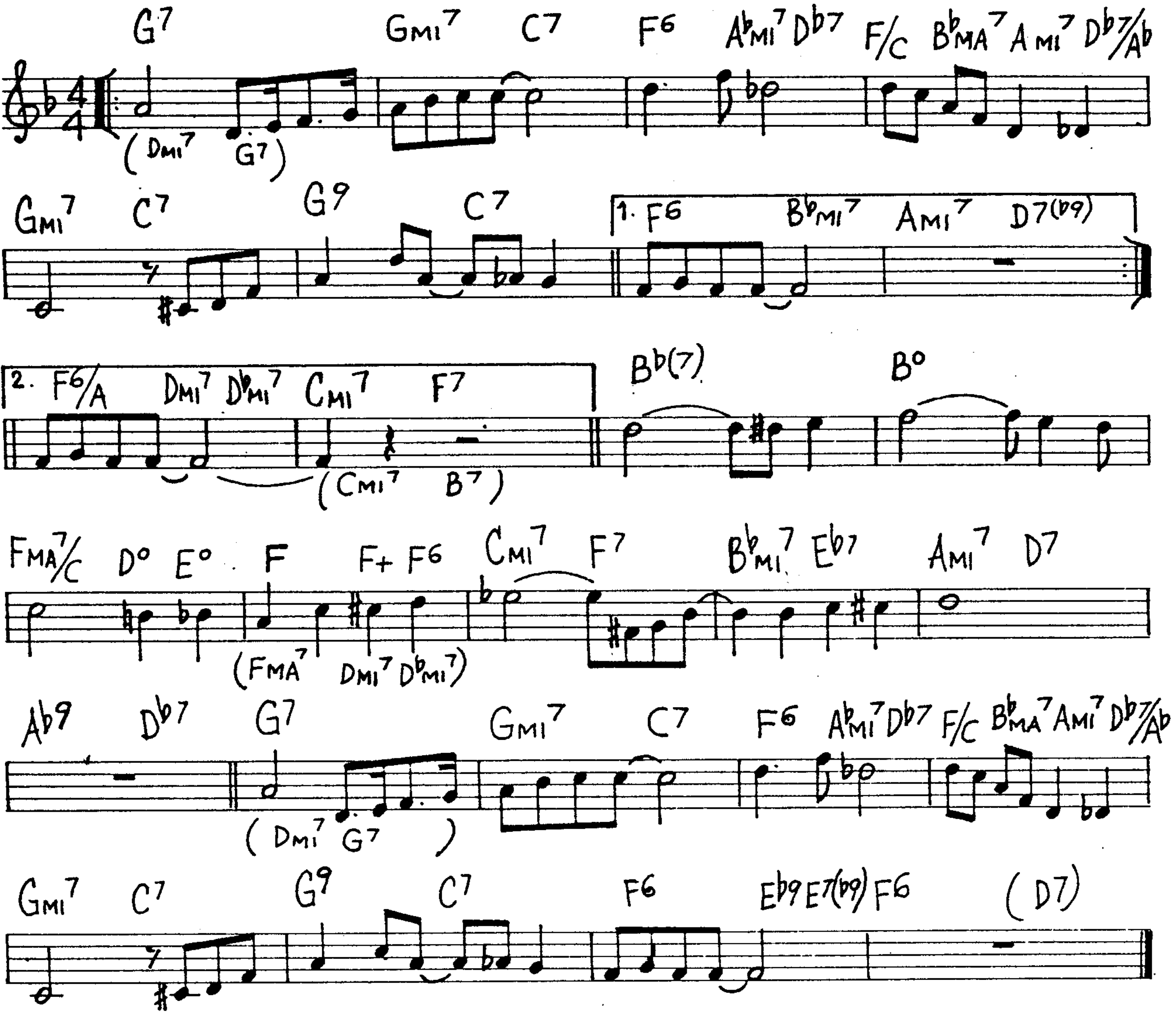

G7 (Dmi7 G7) Gmi7 C7 F6 Abmi7 Db7 F/C BbMA7 Ami7 Db7/Ab
Gmi7 C7 G9 C7 1. F6 Bbmi7 Ami7 D7(b9)
2. F6/A Dmi7 Dbmi7 Cmi7 F7 (Cmi7 B7) Bb(7) B°
FMA7/C D° E° F F+ F6 (FMA7 Dmi7 Dbmi7) Cmi7 F7 Bbmi7 Eb7 Ami7 D7
Ab9 Db7 G7 (Dmi7 G7) Gmi7 C7 F6 Abmi7 Db7 F/C BbMA7 Ami7 Db7/Ab
Gmi7 C7 G9 C7 F6 Eb9 E7(b9) F6 (D7)

Cheek To Cheek

(I. Berlin)

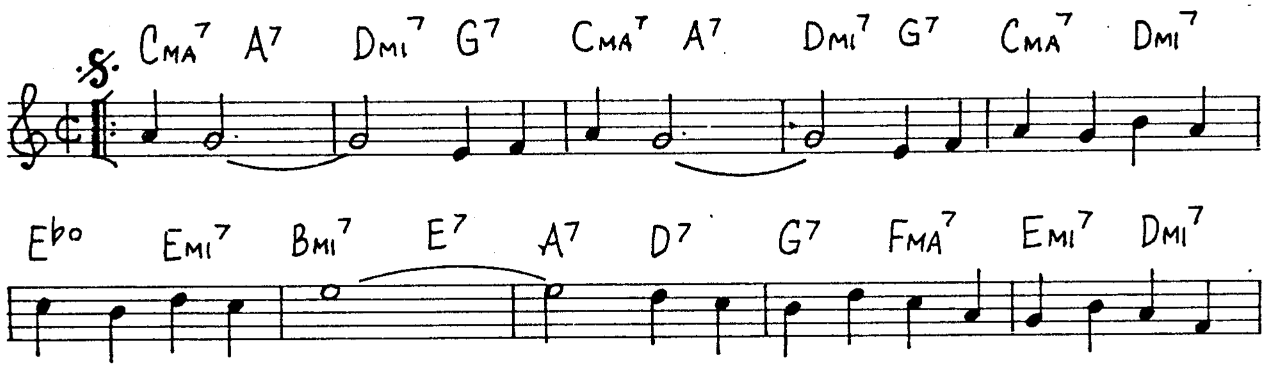

CMA7 A7 Dmi7 G7 CMA7 A7 Dmi7 G7 CMA7 Dmi7
Eb° Emi7 Bmi7 E7 A7 D7 G7 FMA7 Emi7 Dmi7

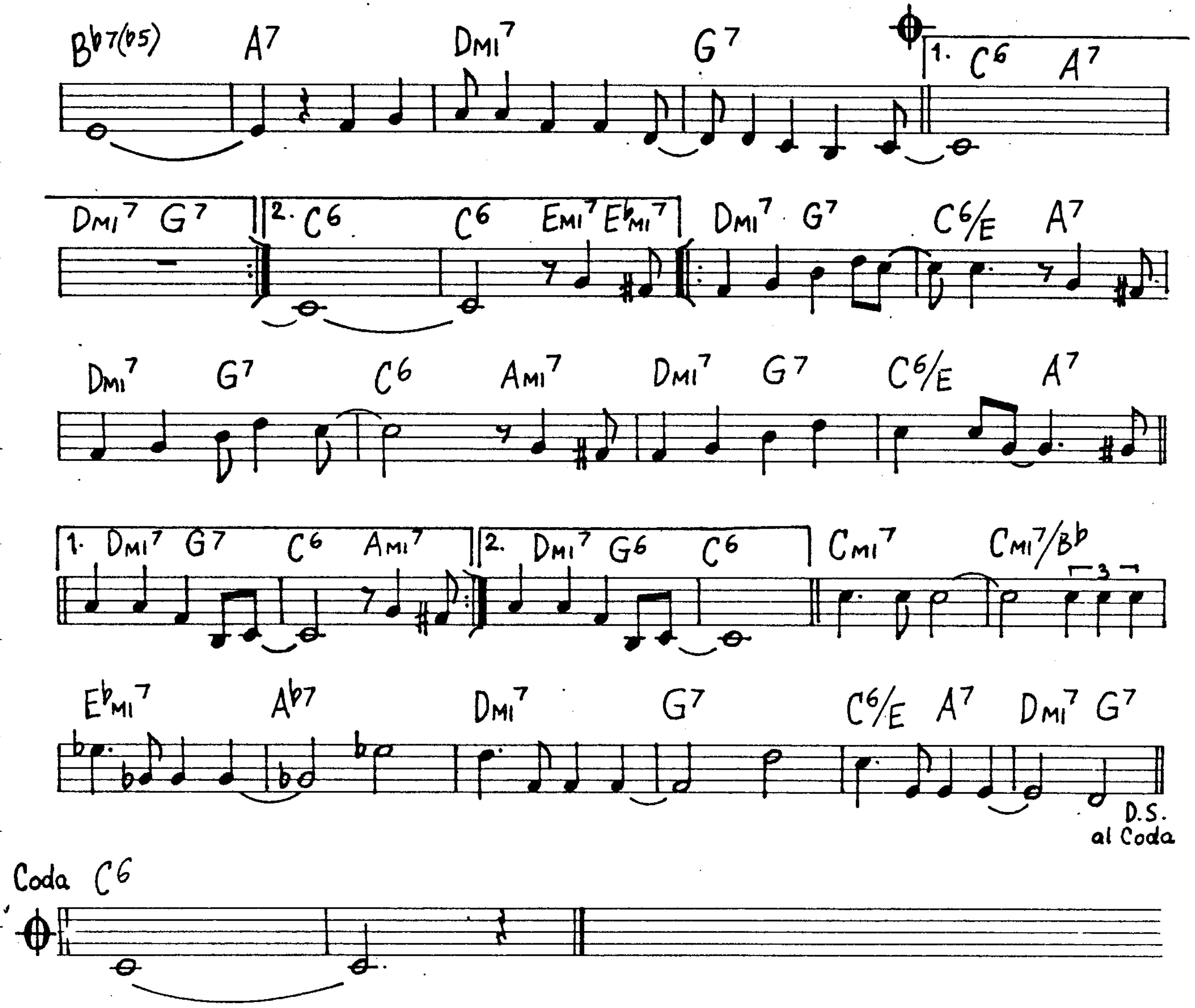
B♭7(♭5)
A7
DMI7
G7
1. C6
A7
DMI7
G7
2. C6
C6
EMI7
E♭MI7
DMI7
G7
C6/E
A7
DMI7
G7
C6
AMI7
DMI7
G7
C6/E
A7
1. DMI7
G7
C6
AMI7
2. DMI7
G6
C6
CMI7
CMI7/B♭
3
E♭MI7
A♭7
DMI7
G7
C6/E
A7
DMI7
G7
D.S.
al Coda
Coda
C6

Cheryl

(C. Parker)

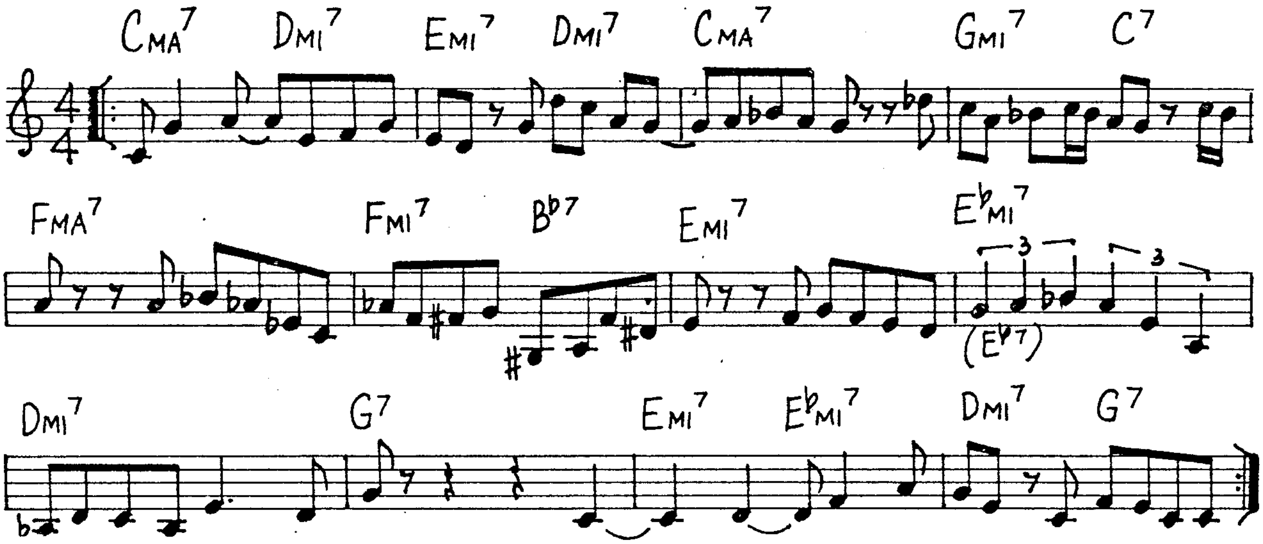
4/4
CMA7
DMI7
EMI7
DMI7
CMA7
GMI7
C7
FMA7
FMI7
B♭7
EMI7
E♭MI7
3
3
(E♭7)
DMI7
G7
EMI7
E♭MI7
DMI7
G7

Caravan

(J. Tizol-D. Ellington)

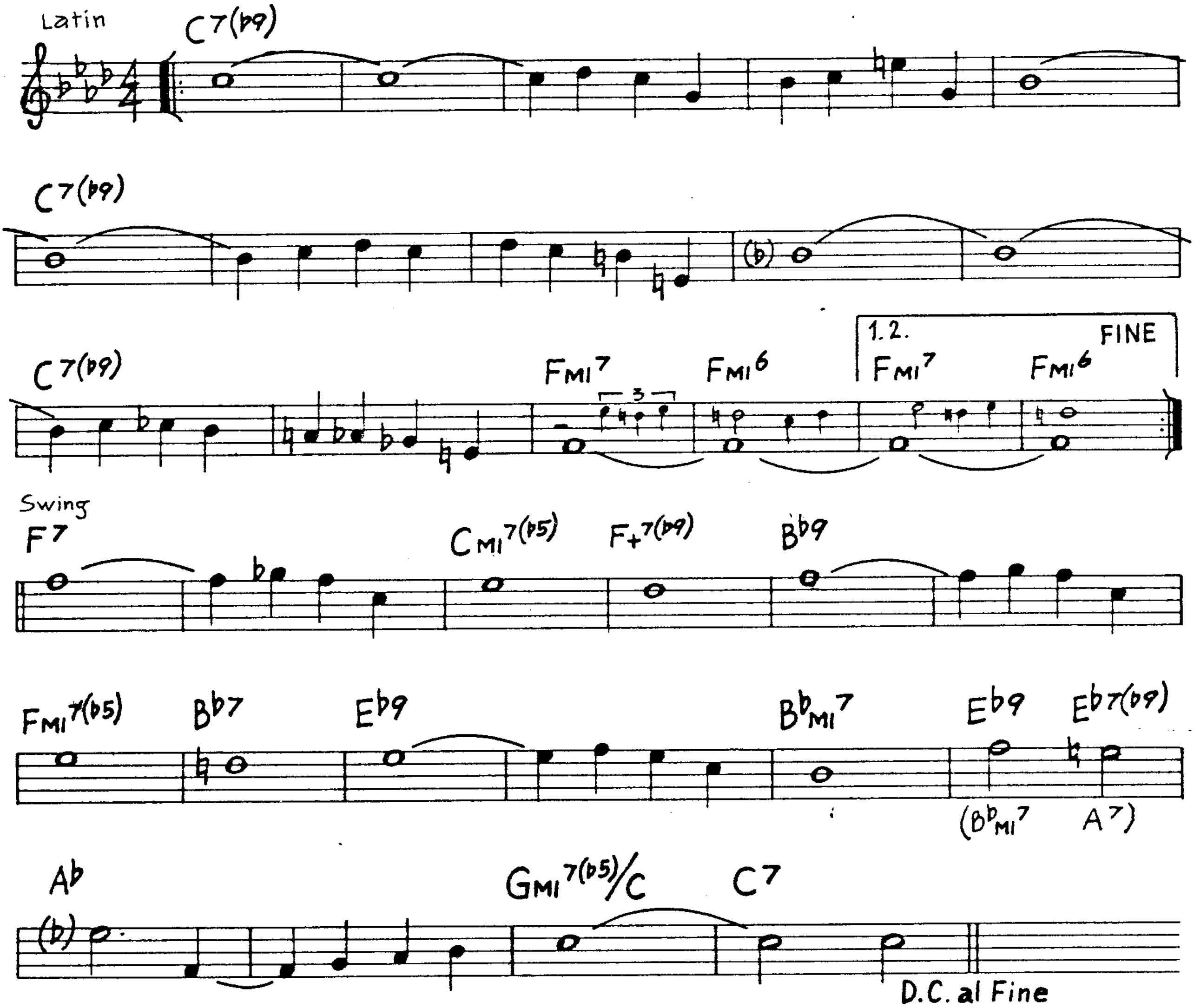
Latin
C7(b9)
C7(b9)
(b)
C7(b9)
Fmi7
Fmi6
1.2.
FINE
Fmi7
Fmi6
Swing
F7
Cmi7(b5)
F+7(b9)
Bb9
Fmi7(b5)
Bb7
Eb9
Bbmi7
Eb9
Eb7(b9)
(Bbmi7
A7)
Ab
(b)
Gmi7(b5)/C
C7
D.C. al Fine

When played instrumentally, the following bridge is more often used:

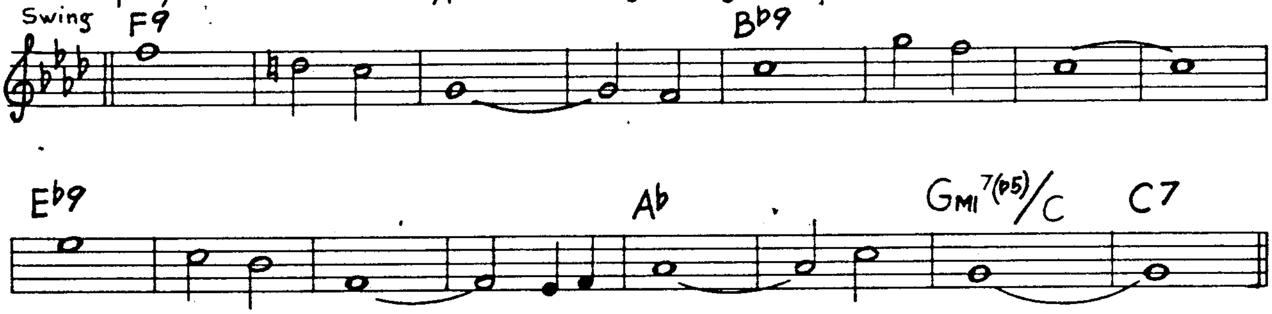
Swing
F9
Bb9
Eb9
Ab
Gmi7(b5)/C
C7

Chelsea Bridge

(B. Strayhorn)

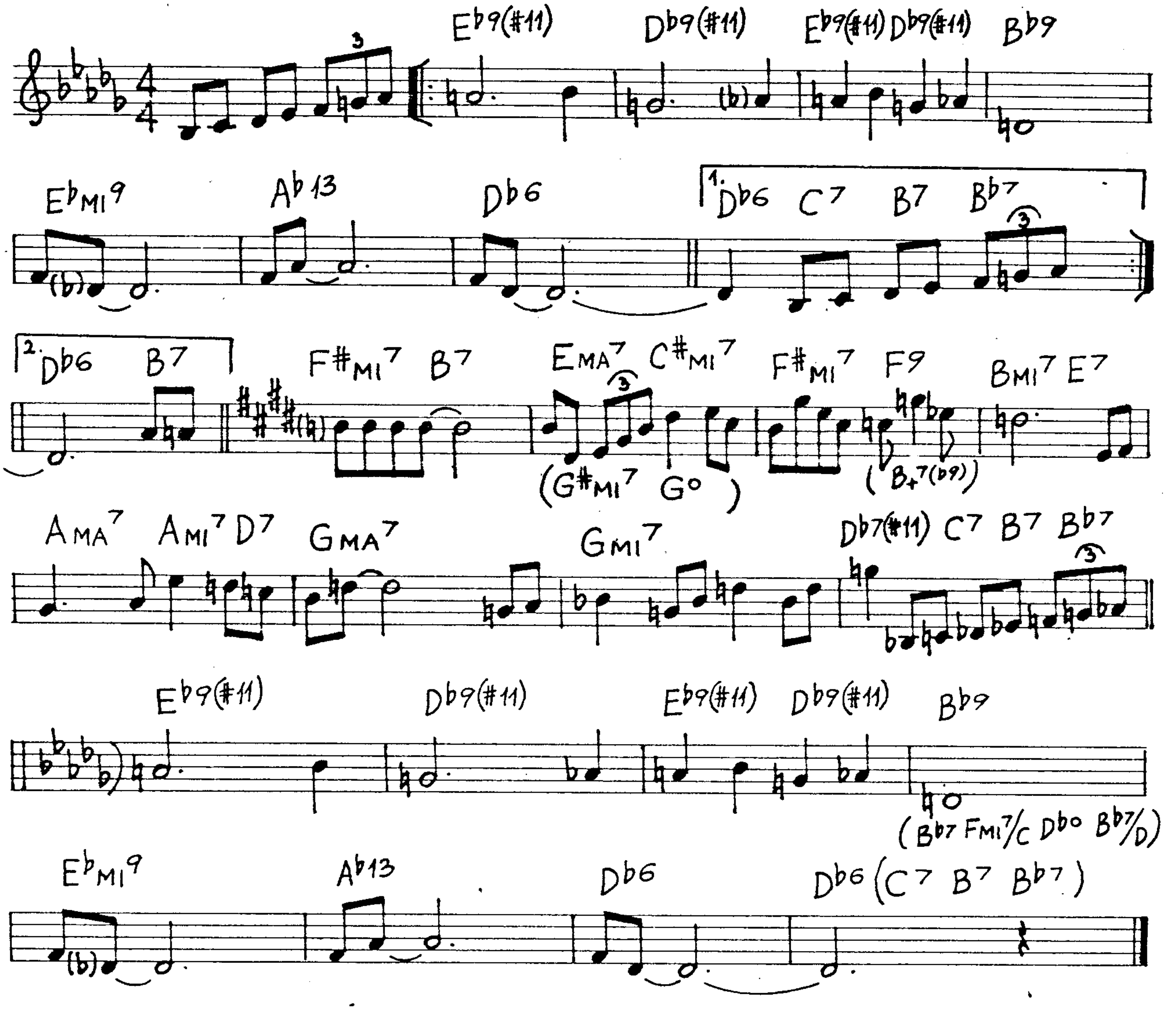
Eb9(#11)
Db9(#11)
Eb9(#11) Db9(#11)
Bb9
Ebmi9
Ab13
Db6
1. Db6 C7 B7 Bb7
2. Db6 B7
F#mi7 B7
Ema7 C#mi7
(G#mi7 G°)
F#mi7 F9
(B+7(b9))
Bmi7 E7
Ama7
Ami7 D7
Gma7
Gmi7
Db7(#11) C7 B7 Bb7
Eb9(#11)
Db9(#11)
Eb9(#11) Db9(#11)
Bb9
(Bb7 Fmi7/C Db° Bb7/D)
Ebmi9
Ab13
Db6
Db6 (C7 B7 Bb7)

Chega De Saudade (A.C.Jobim)

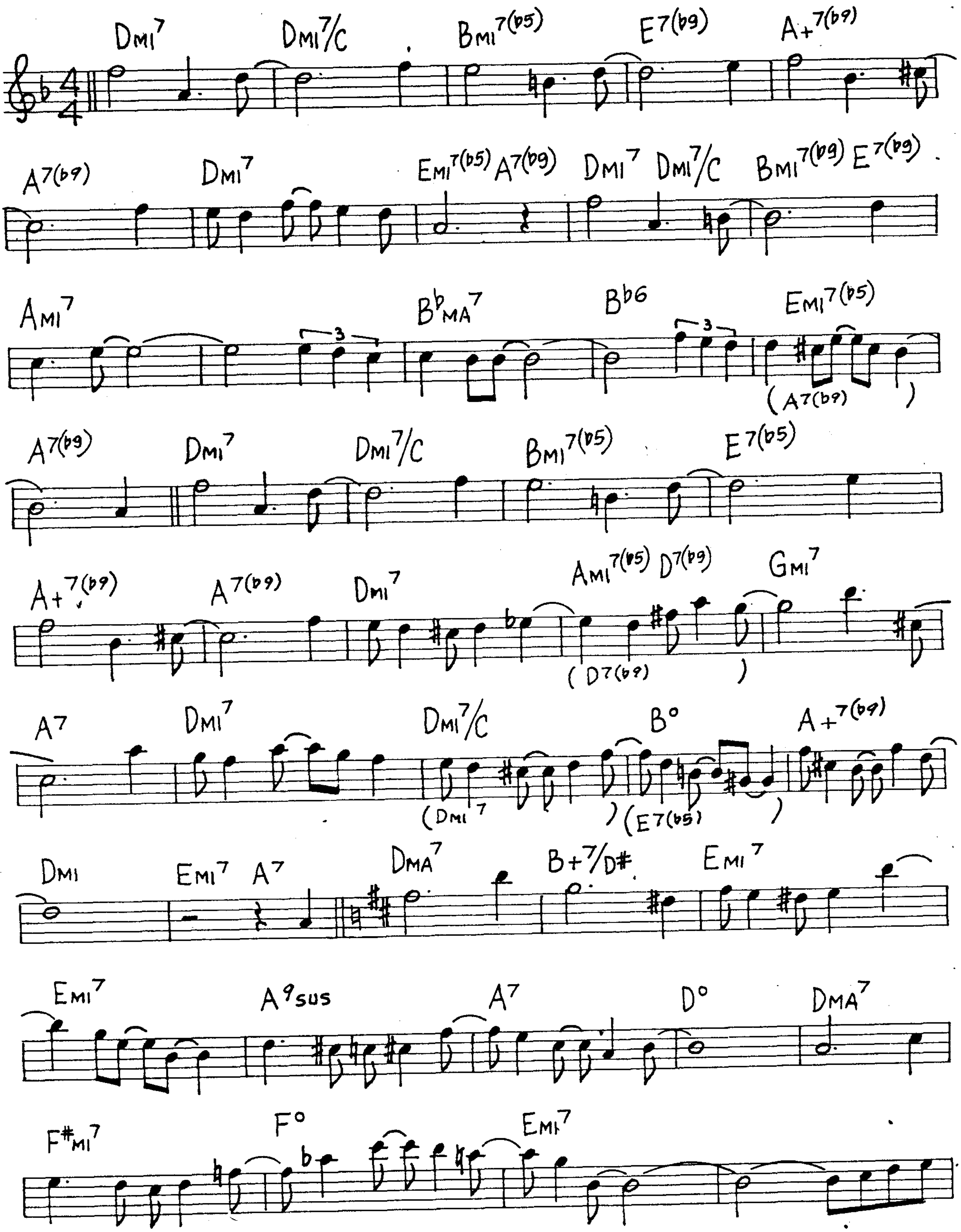
Dmi7 Dmi7/C Bmi7(b5) E7(b9) A+7(b9)
A7(b9) Dmi7 Emi7(b5) A7(b9) Dmi7 Dmi7/C Bmi7(b9) E7(b9)
Ami7 3 BbMA7 Bb6 3 Emi7(b5) (A7(b9))
A7(b9) Dmi7 Dmi7/C Bmi7(b5) E7(b5)
A+7(b9) A7(b9) Dmi7 Ami7(b5) D7(b9) Gmi7 (D7(b9))
A7 Dmi7 Dmi7/C (Dmi7) B° (E7(b5)) A+7(b9)
Dmi Emi7 A7 DMA7 B+7/D# Emi7
Emi7 A9sus A7 D° DMA7
F#mi7 F° Emi7

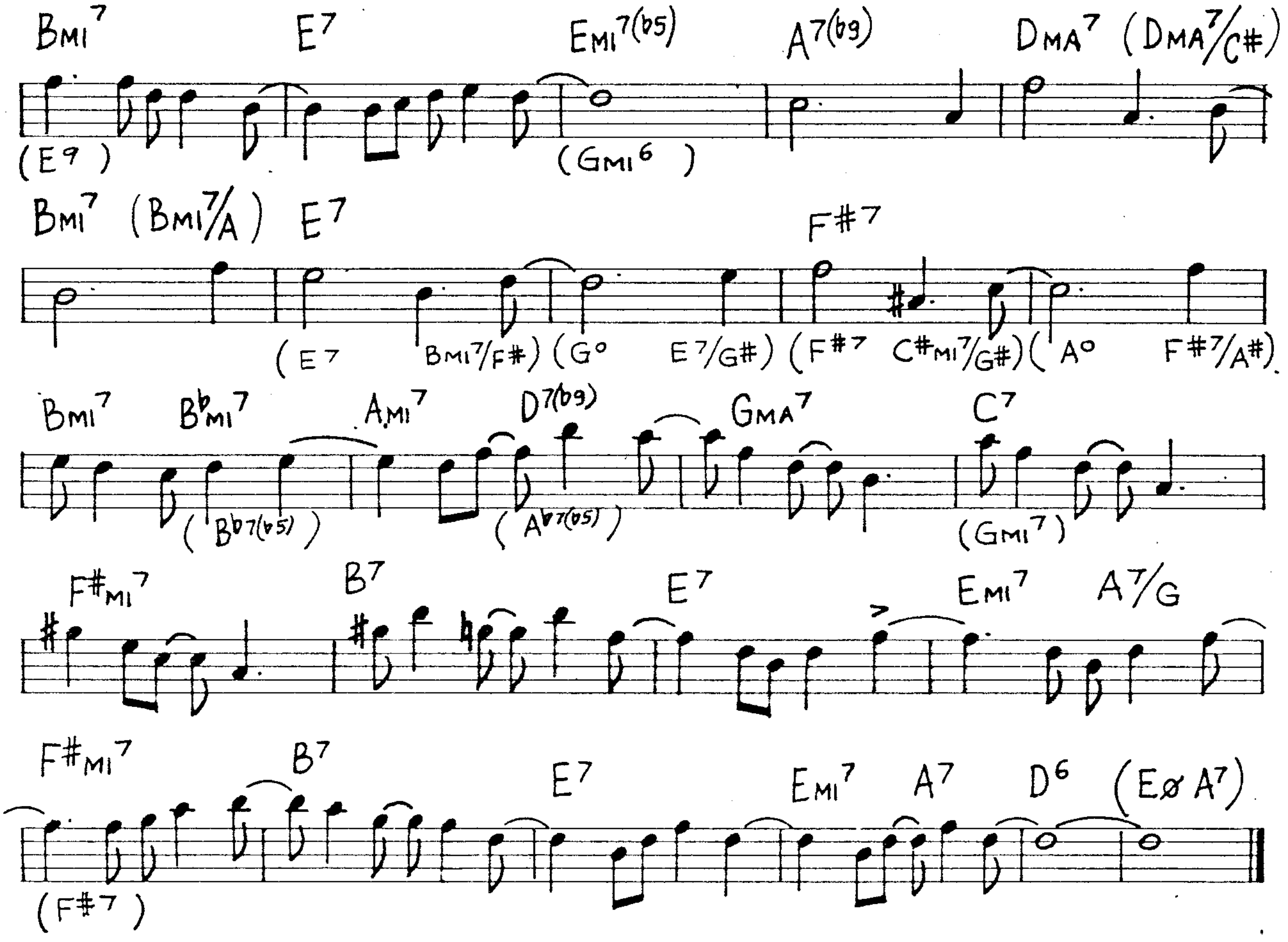
Bmi7
E7
Emi7(b5)
A7(b9)
Dma7 (Dma7/C#)
(E9)
(Gmi6)
Bmi7 (Bmi7/A) E7
F#7
(E7 Bmi7/F#) (G° E7/G#) (F#7 C#mi7/G#) (A° F#7/A#)
Bmi7 Bbmi7 Ami7 D7(b9) Gma7 C7
(Bb7(b5)) (Ab7(b5)) (Gmi7)
F#mi7 B7 E7 Emi7 A7/G
F#mi7 B7 E7 Emi7 A7 D6 (Eø A7)
(F#7)

Cool Blues

(C. Parker)

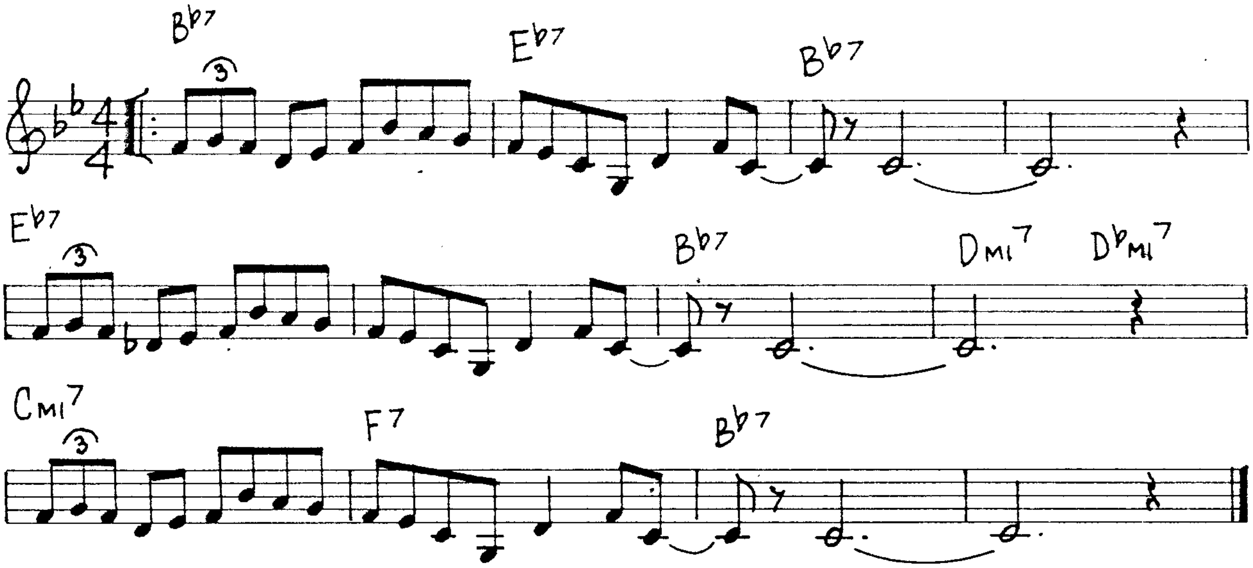
Bb7
3
Eb7
Bb7
Eb7
3
Bb7
Dmi7 Dbmi7
Cmi7
3
F7
Bb7

Can't We Talk It Over

(V. Young)

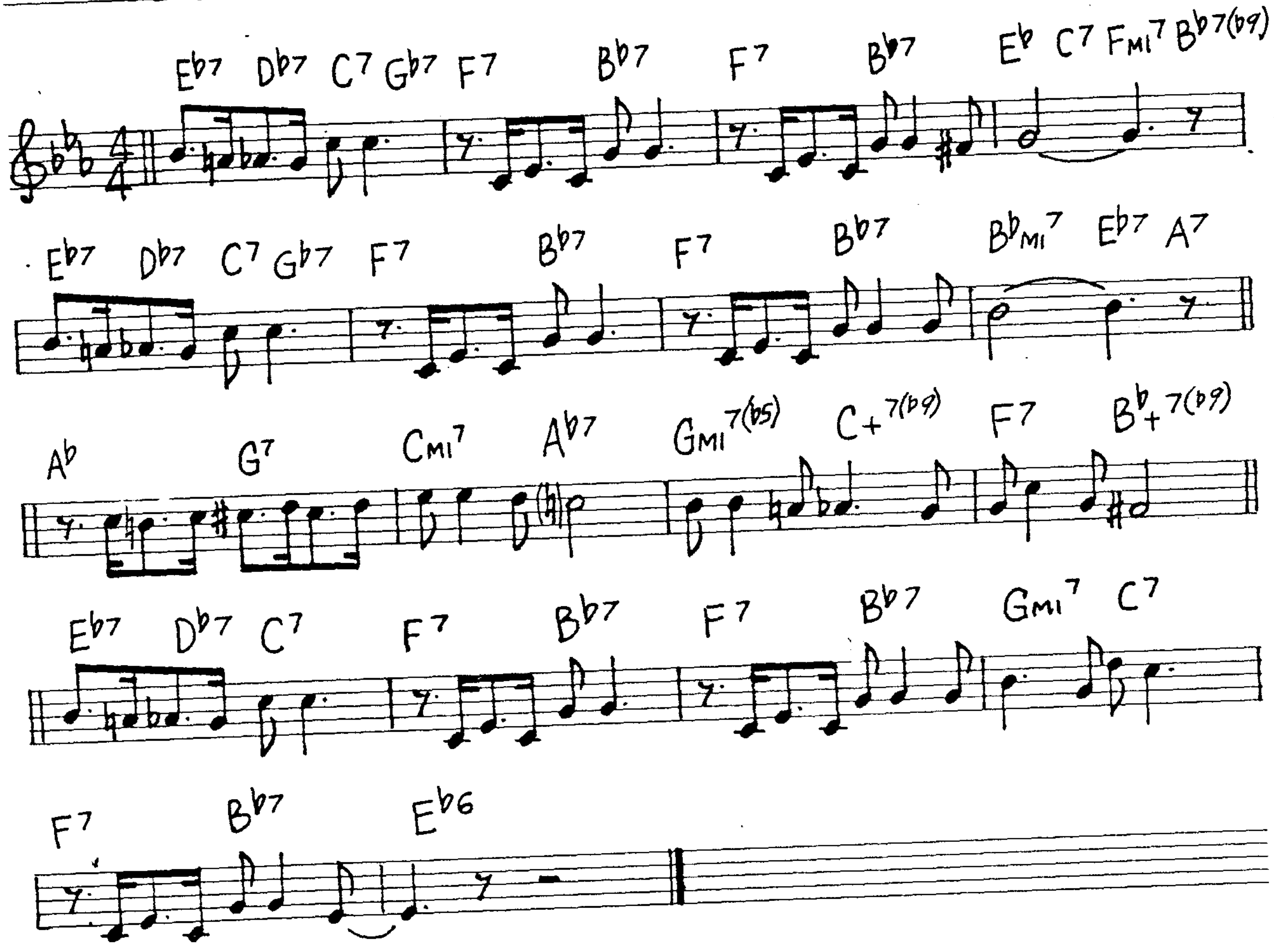
Eb7 Db7 C7 Gb7 F7 Bb7 F7 Bb7 Eb C7 Fmi7 Bb7(b9)
Eb7 Db7 C7 Gb7 F7 Bb7 F7 Bb7 Bbmi7 Eb7 A7
Ab G7 Cmi7 Ab7 Gmi7(b5) C+7(b9) F7 Bb+7(b9)
Eb7 Db7 C7 F7 Bb7 F7 Bb7 Gmi7 C7
F7 Bb7 Eb6

Cherokee

(R. Noble)

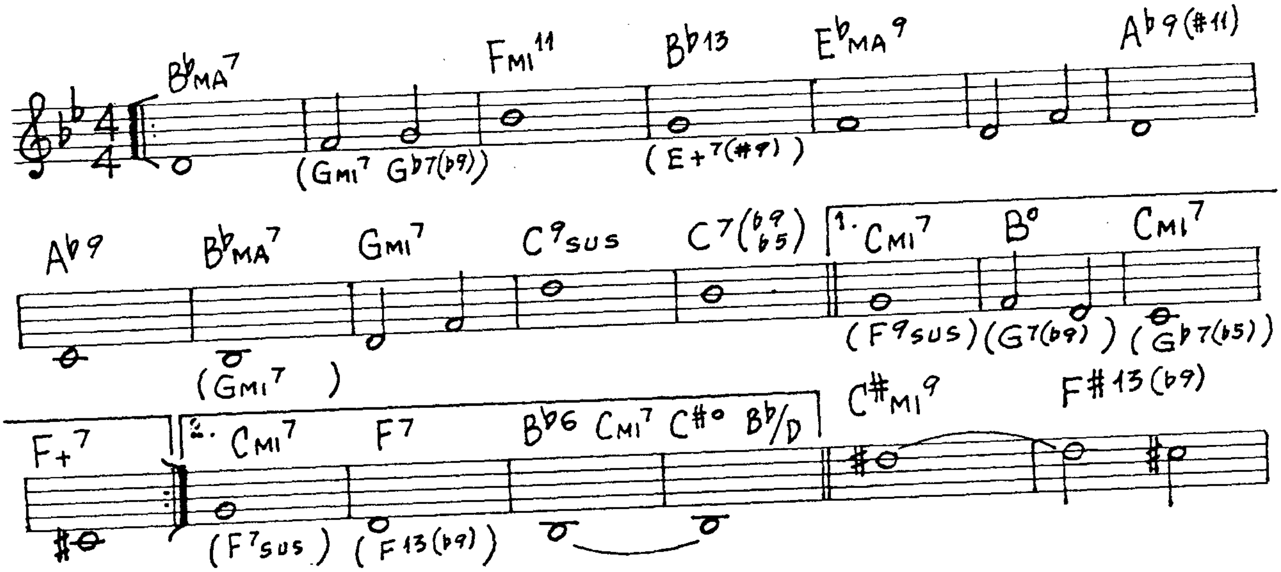
BbMA7 Fmi11 Bb13 EbMA9 Ab9(#11)
(Gmi7 Gb7(b9)) (E+7(#9))
Ab9 BbMA7 Gmi7 C9sus C7(b9 b5) 1. Cmi7 B° Cmi7
(Gmi7) (F9sus) (G7(b9)) (Gb7(b5))
F+7 2. Cmi7 F7 Bb6 Cmi7 C#° Bb/D C#mi9 F#13(b9)
(F7sus) (F13(b9))

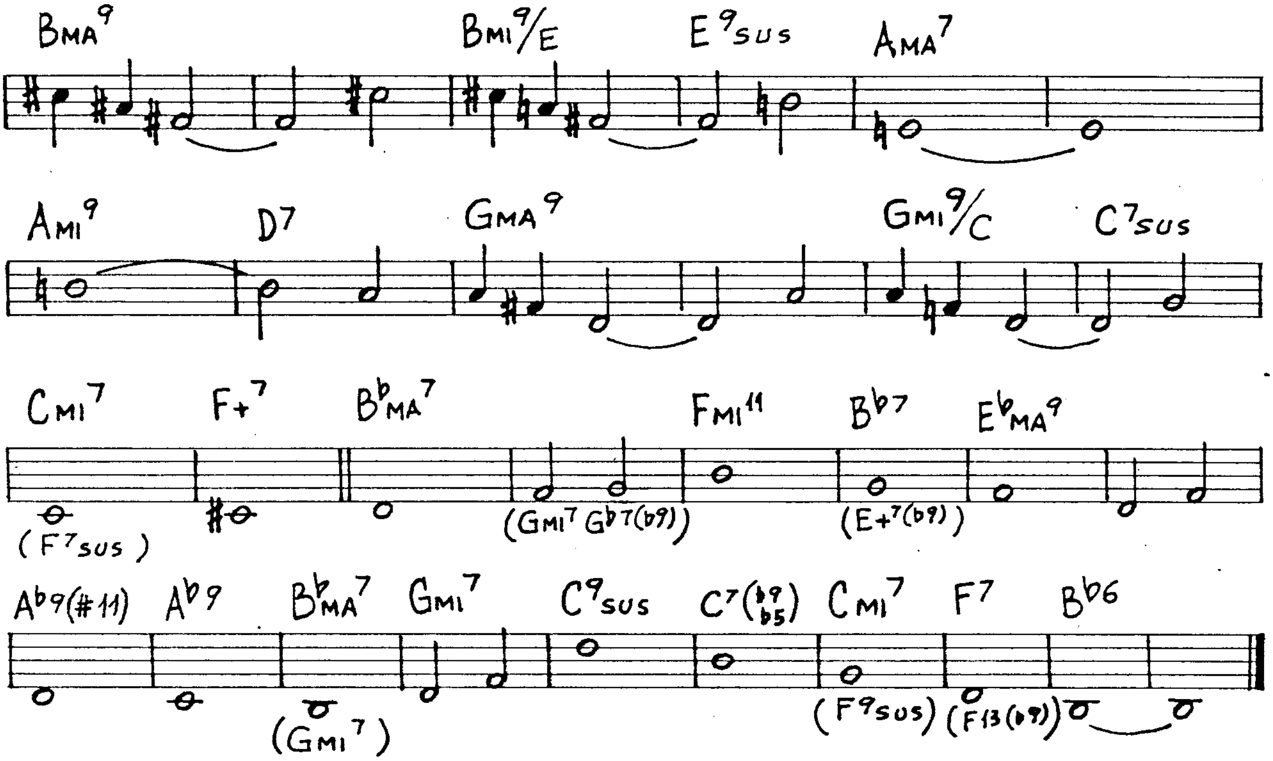
BMA9
BMI9/E
E9SUS
AMA7
AMI9
D7
GMA9
GMI9/C
C7SUS
CMI7
F+7
B♭MA7
FMI11
B♭7
E♭MA9
(F7SUS)
(GMI7 G♭7(♭9))
(E+7(♭9))
A♭9(#11)
A♭9
B♭MA7
GMI7
C9SUS
C7(♭9 ♭5)
CMI7
F7
B♭6
(GMI7)
(F9SUS)
(F13(♭9))

A Child Is Born

(T.Jones)

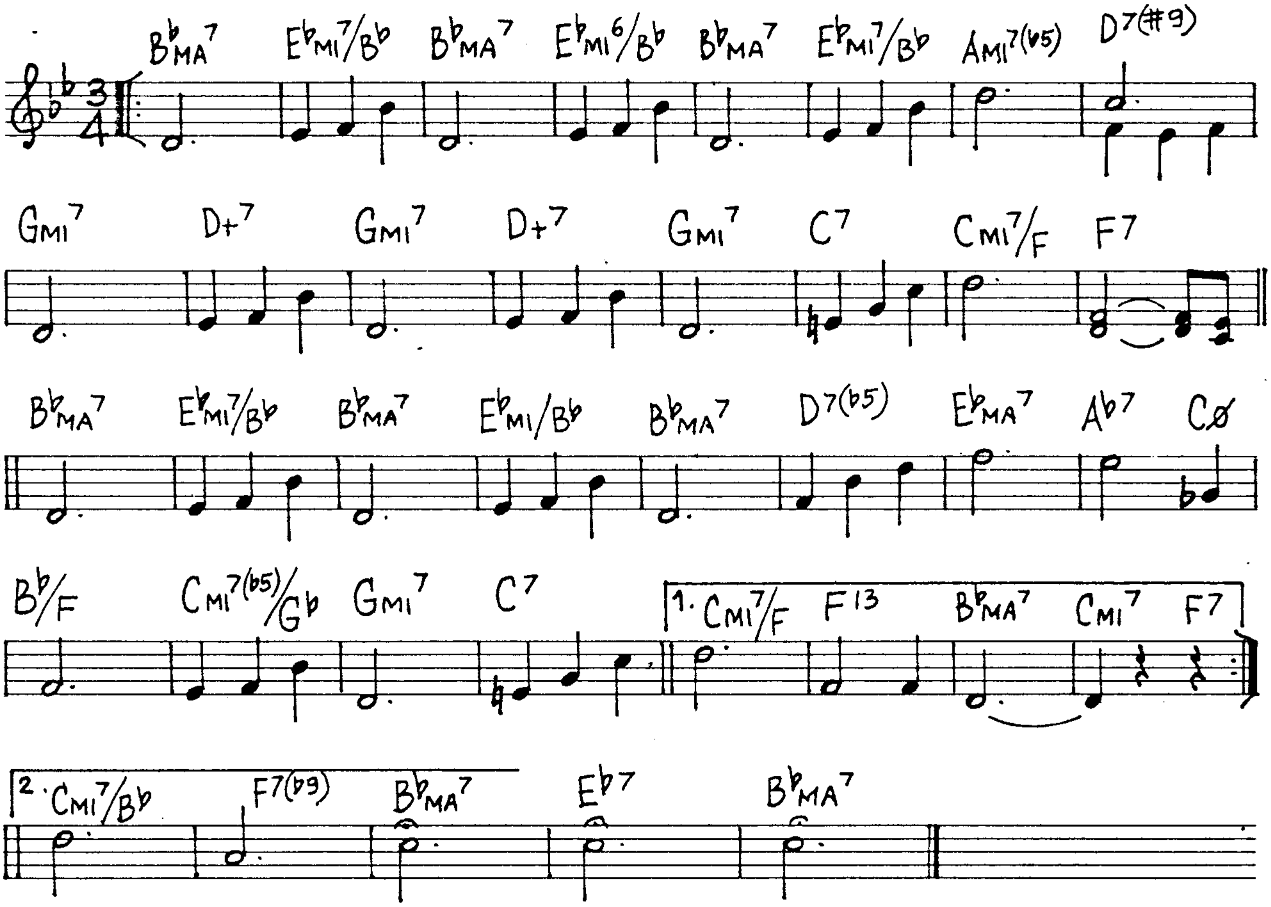
B♭MA7
E♭MI7/B♭
B♭MA7
E♭MI6/B♭
B♭MA7
E♭MI7/B♭
AMI7(♭5)
D7(#9)
GMI7
D+7
GMI7
D+7
GMI7
C7
CMI7/F
F7
B♭MA7
E♭MI7/B♭
B♭MA7
E♭MI/B♭
B♭MA7
D7(♭5)
E♭MA7
A♭7
CØ
B♭/F
CMI7(♭5)/G♭
GMI7
C7
1. CMI7/F
F13
B♭MA7
CMI7
F7
2. CMI7/B♭
F7(♭9)
B♭MA7
E♭7
B♭MA7

Come Rain Or Come Shine (H. Arlen)

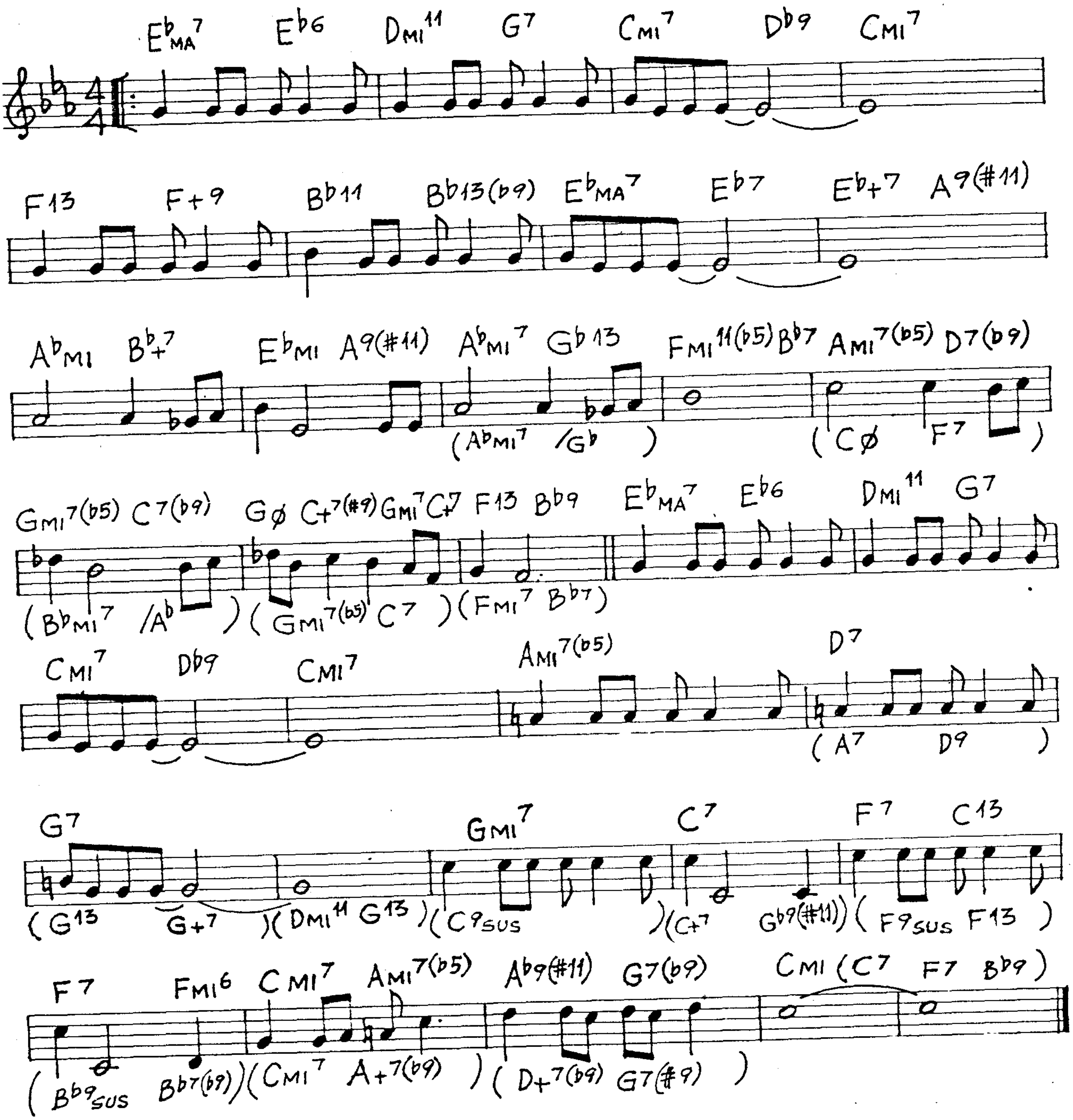

E♭MA7 E♭6 DMI11 G7 CMI7 D♭9 CMI7
F13 F+9 B♭11 B♭13(♭9) E♭MA7 E♭7 E♭+7 A9(#11)
A♭MI B♭+7 E♭MI A9(#11) A♭MI7 G♭13 FMI11(♭5) B♭7 AMI7(♭5) D7(♭9)
(A♭MI7 /G♭) (C∅ F7)
GMI7(♭5) C7(♭9) G∅ C+7(#9) GMI7 C+7 F13 B♭9 E♭MA7 E♭6 DMI11 G7
(B♭MI7 /A♭) (GMI7(♭5) C7) (FMI7 B♭7)
CMI7 D♭9 CMI7 AMI7(♭5) D7
(A7 D9)
G7 GMI7 C7 F7 C13
(G13 G+7) (DMI11 G13) (C9SUS) (C+7 G♭9(#11)) (F9SUS F13)
F7 FMI6 CMI7 AMI7(♭5) A♭9(#11) G7(♭9) CMI (C7 F7 B♭9)
(B♭9SUS B♭7(♭9)) (CMI7 A+7(♭9)) (D+7(♭9) G7(#9))

Come Sunday

(D. Ellington)

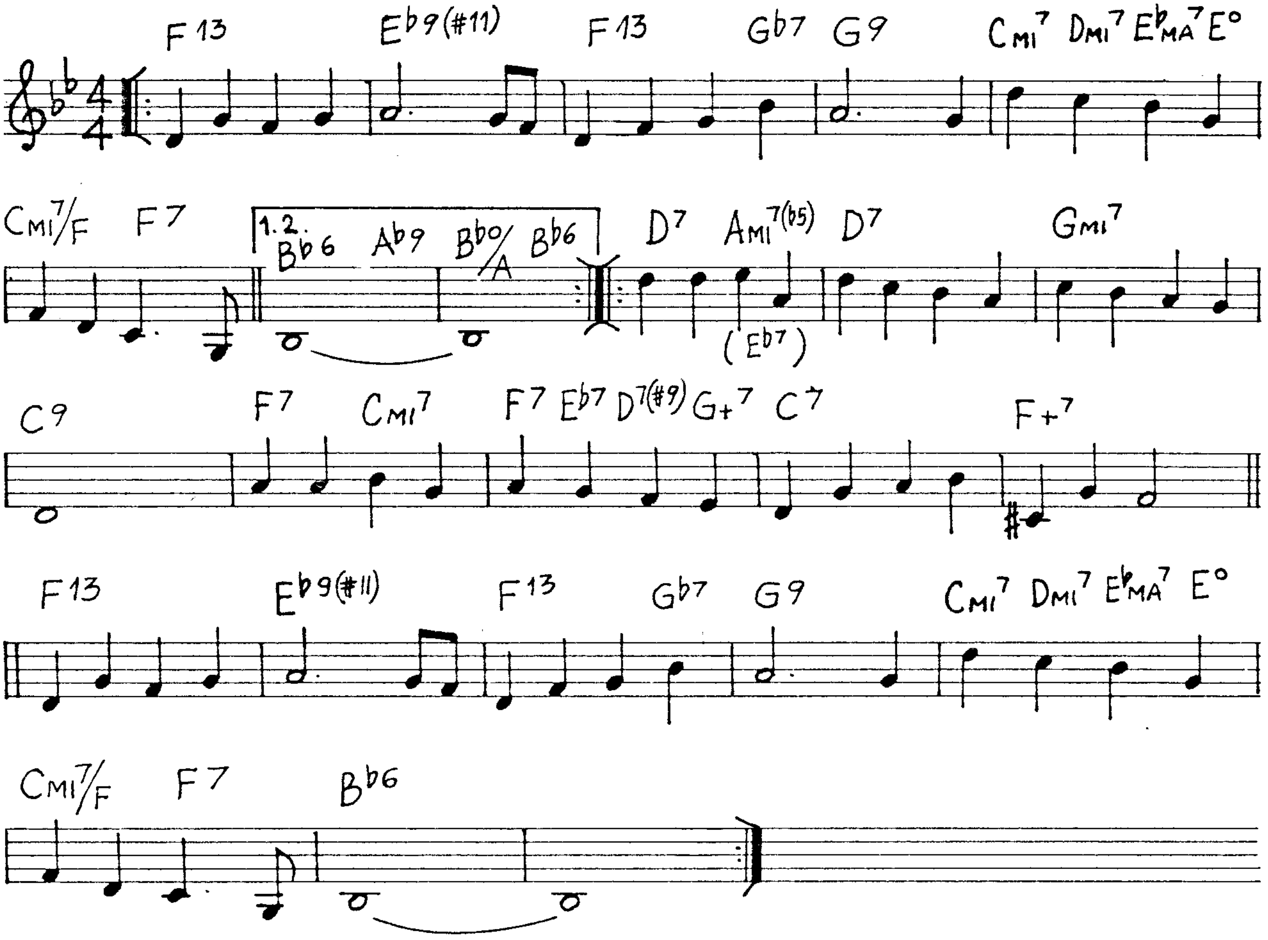
F13
Eb9(#11)
F13
Gb7
G9
Cmi7
Dmi7
EbMA7
E°
Cmi7/F
F7
1.2.
Bb6
Ab9
Bbo/A
Bb6
D7
Ami7(b5)
D7
(Eb7)
Gmi7
C9
F7
Cmi7
F7
Eb7
D7(#9)
G+7
C7
F+7
F13
Eb9(#11)
F13
Gb7
G9
Cmi7
Dmi7
EbMA7
E°
Cmi7/F
F7
Bb6

Cousin Mary

(J. Coltrane)

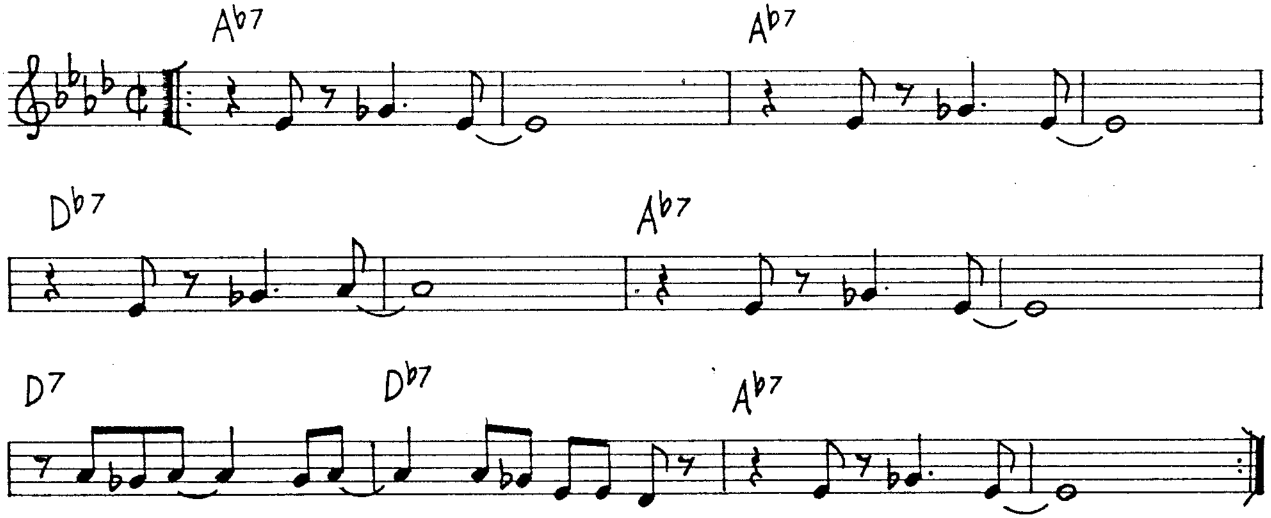
Ab7
Ab7
Db7
Ab7
D7
Db7
Ab7

Con Alma

(D. Gillespie)

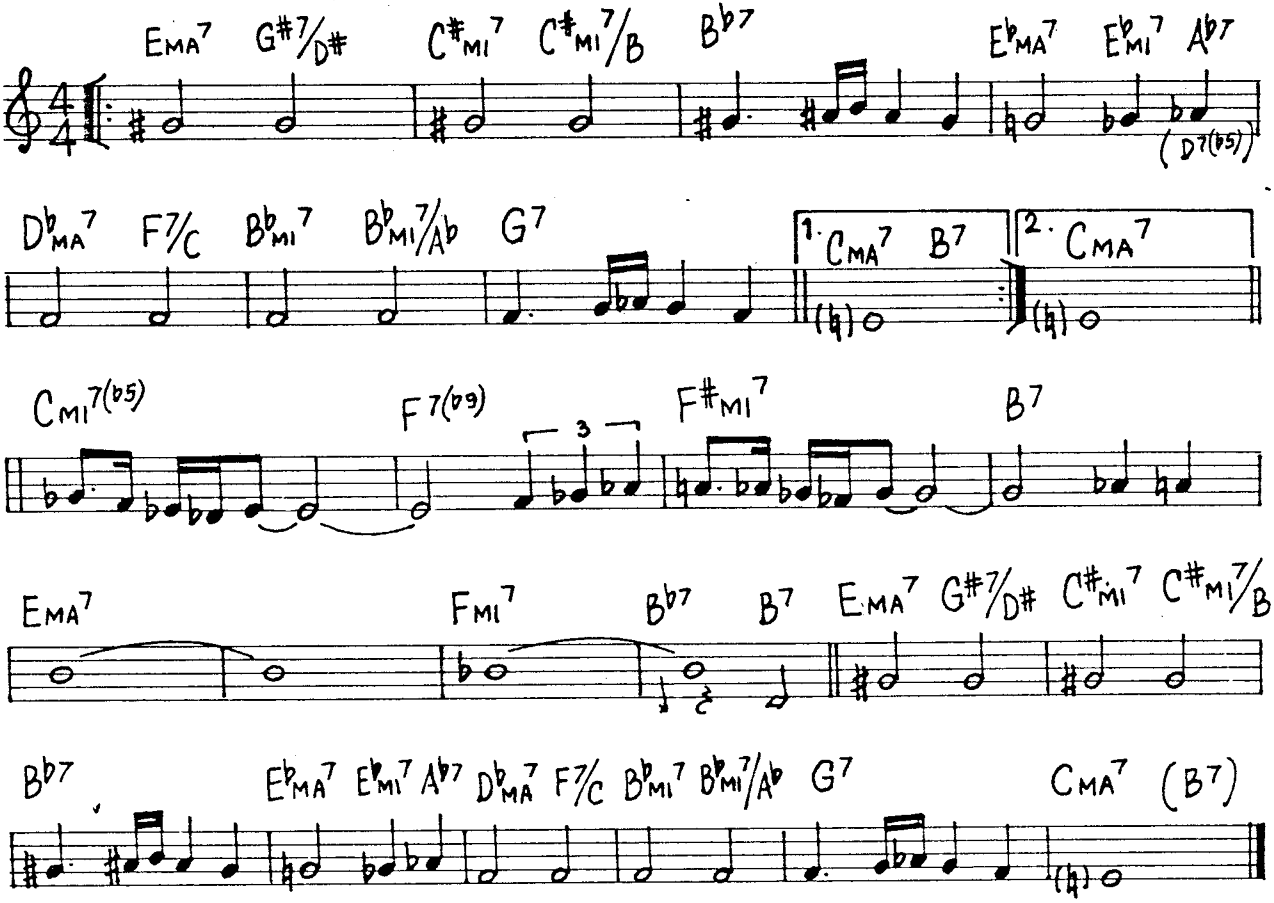
EMA7 G#7/D# C#MI7 C#MI7/B Bb7 EbMA7 EbMI7 Ab7
(D7(b5))
DbMA7 F7/C BbMI7 BbMI7/Ab G7
1. CMA7 B7
2. CMA7
CMI7(b5) F7(b9) F#MI7 B7
3
EMA7 FMI7 Bb7 B7 EMA7 G#7/D# C#MI7 C#MI7/B
Bb7 EbMA7 EbMI7 Ab7 DbMA7 F7/C BbMI7 BbMI7/Ab G7 CMA7 (B7)

Confirmation

(C. Parker)

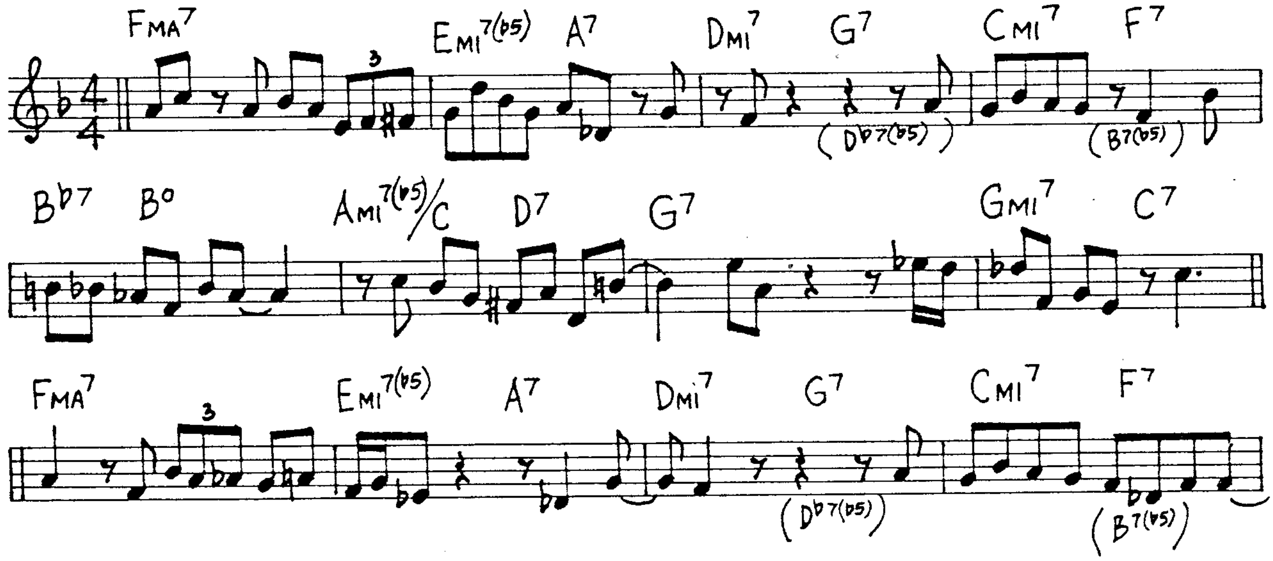
FMA7 EMI7(b5) A7 DMI7 G7 CMI7 F7
3
(Db7(b5))
(B7(b5))
Bb7 Bo AMI7(b5)/C D7 G7 GMI7 C7
FMA7 EMI7(b5) A7 DMI7 G7 CMI7 F7
3
(Db7(b5))
(B7(b5))

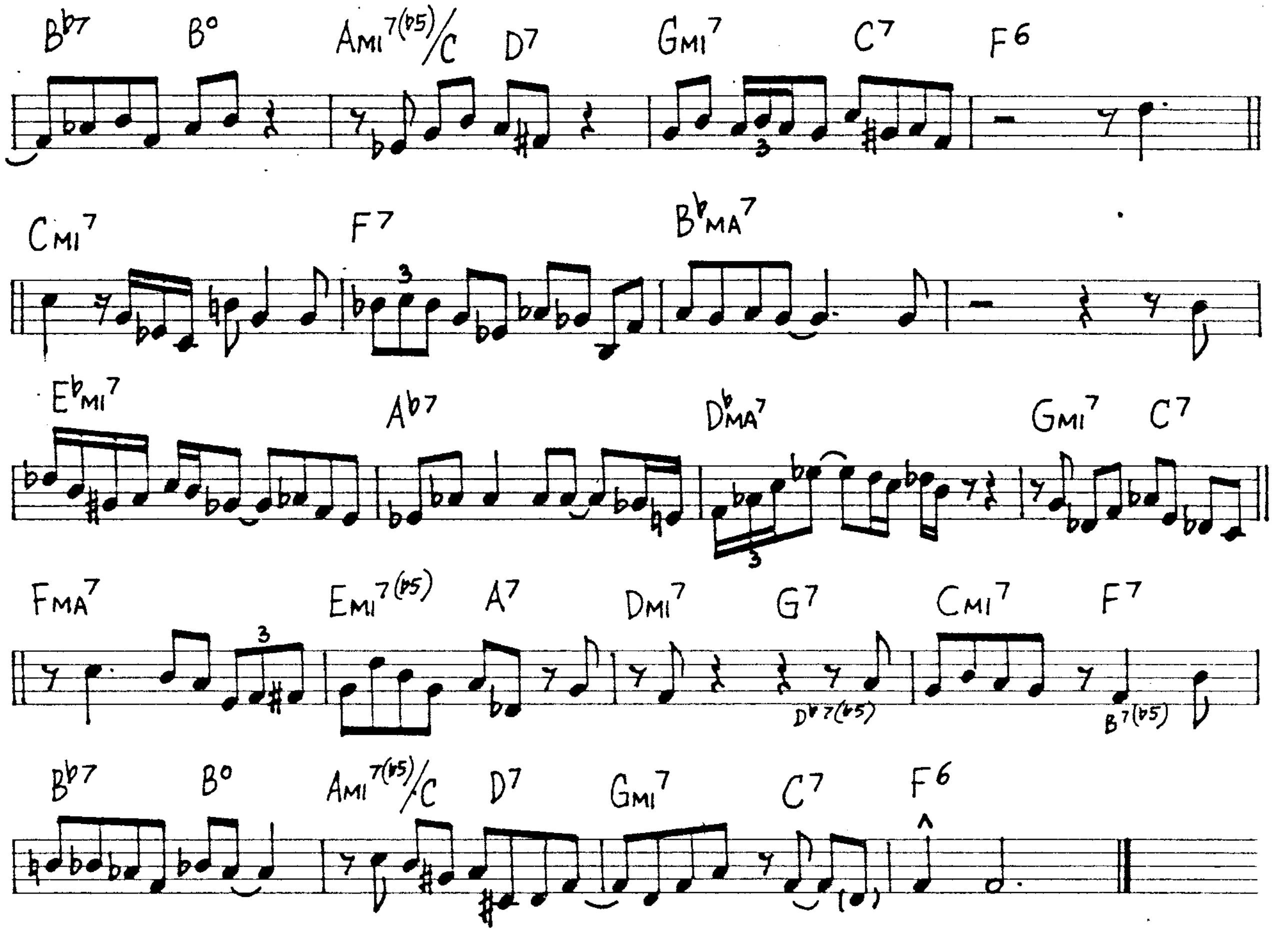
B♭7 B° Ami7(♭5)/C D7 Gmi7 C7 F6
Cmi7 F7 B♭MA7
E♭MI7 A♭7 D♭MA7 Gmi7 C7
FMA7 Emi7(♭5) A7 Dmi7 G7 Cmi7 F7
3
D♭7(♭5) B7(♭5)
B♭7 B° Ami7(♭5)/C D7 Gmi7 C7 F6

Crazy Rhythm

(J.Meyer-R.W.Kahn)

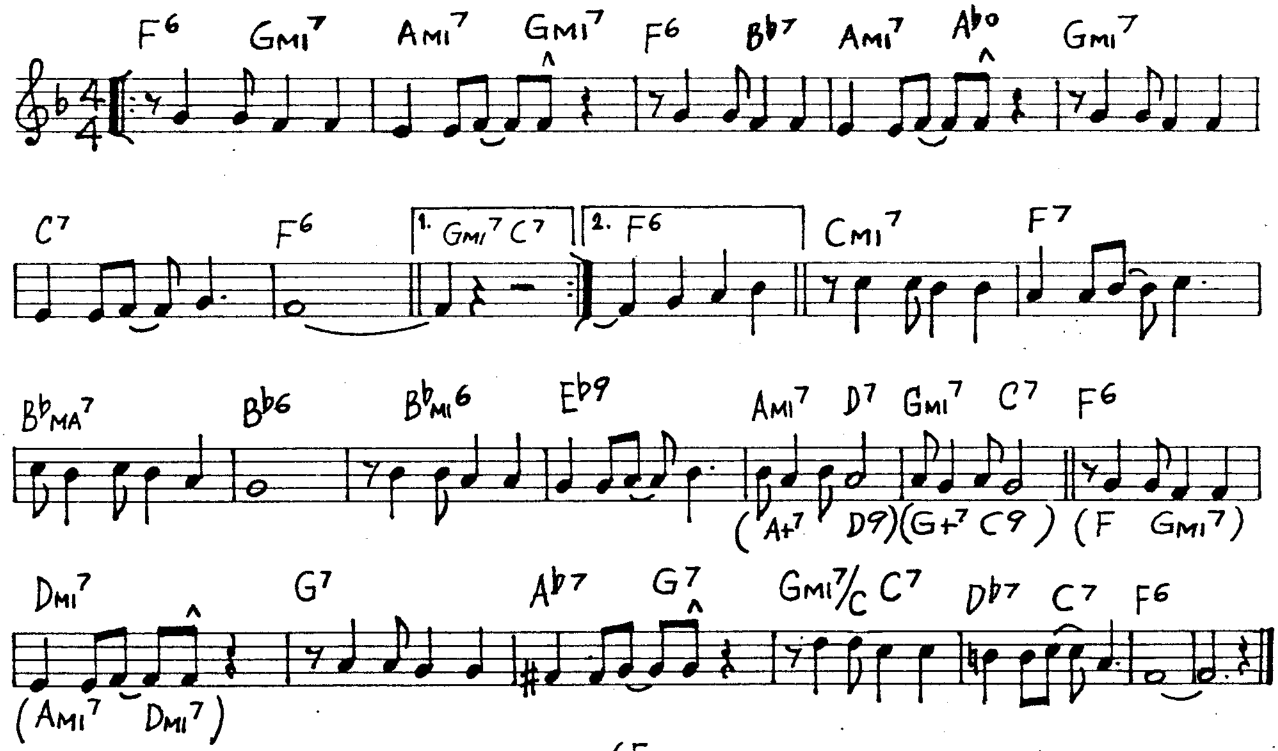
4/4
F6 Gmi7 Ami7 Gmi7 F6 B♭7 Ami7 A♭° Gmi7
C7 F6 1. Gmi7 C7 2. F6 Cmi7 F7
B♭MA7 B♭6 B♭MI6 E♭9 Ami7 D7 Gmi7 C7 F6
(A+7 D9)(G+7 C9) (F Gmi7)
Dmi7 G7 A♭7 G7 Gmi7/C C7 D♭7 C7 F6
(Ami7 Dmi7)

C.T.A.

(J. Heath-M. Davis)

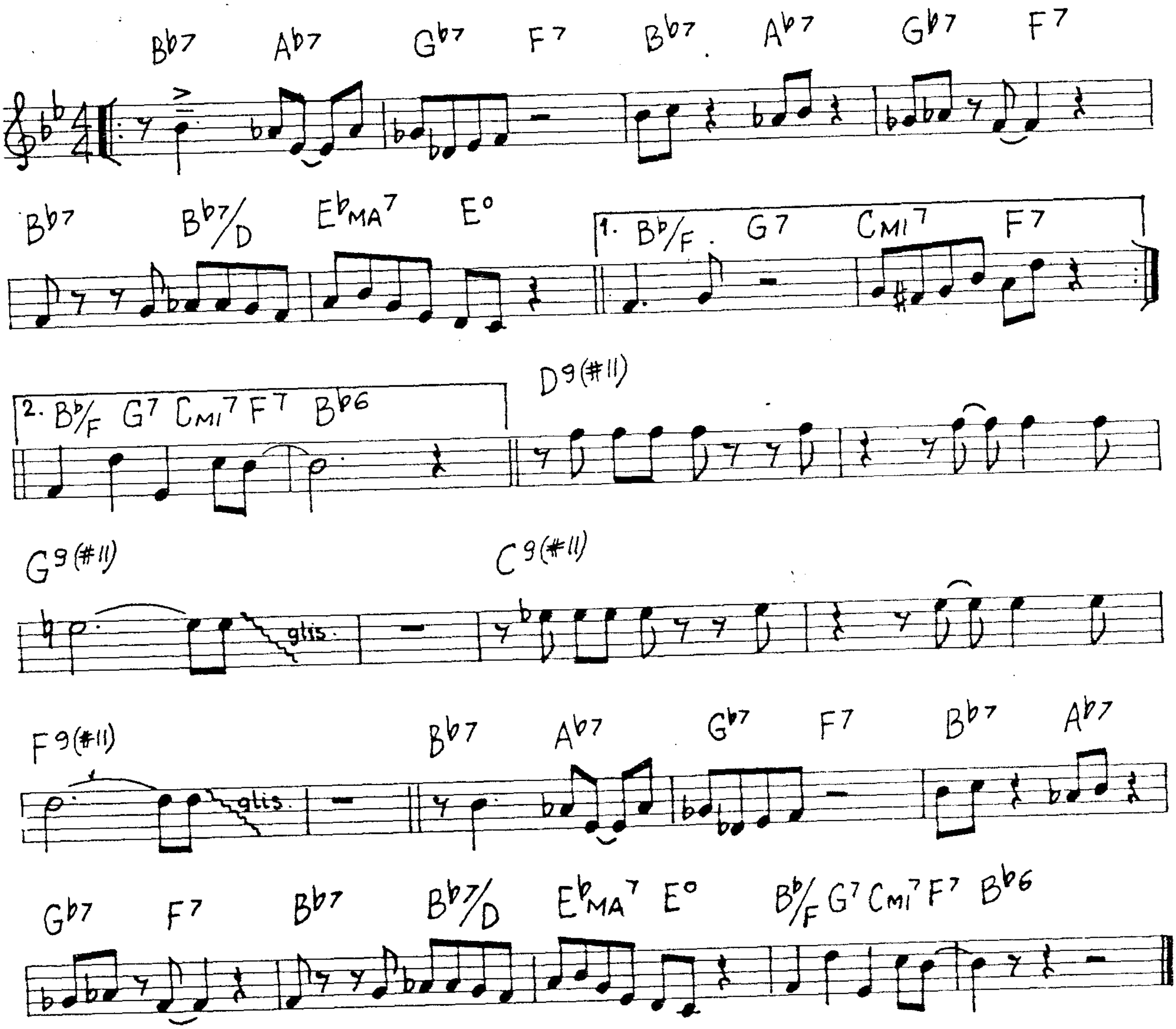

Bb7 Ab7 Gb7 F7 Bb7 Ab7 Gb7 F7
Bb7 Bb7/D EbMA7 E°
1. Bb/F G7 CMI7 F7
2. Bb/F G7 CMI7 F7 Bb6
D9(#11)
G9(#11) glis.
C9(#11)
F9(#11) glis.
Bb7 Ab7 Gb7 F7 Bb7 Ab7
Gb7 F7 Bb7 Bb7/D EbMA7 E° Bb/F G7 CMI7 F7 Bb6

Daahoud

(C. Brown)

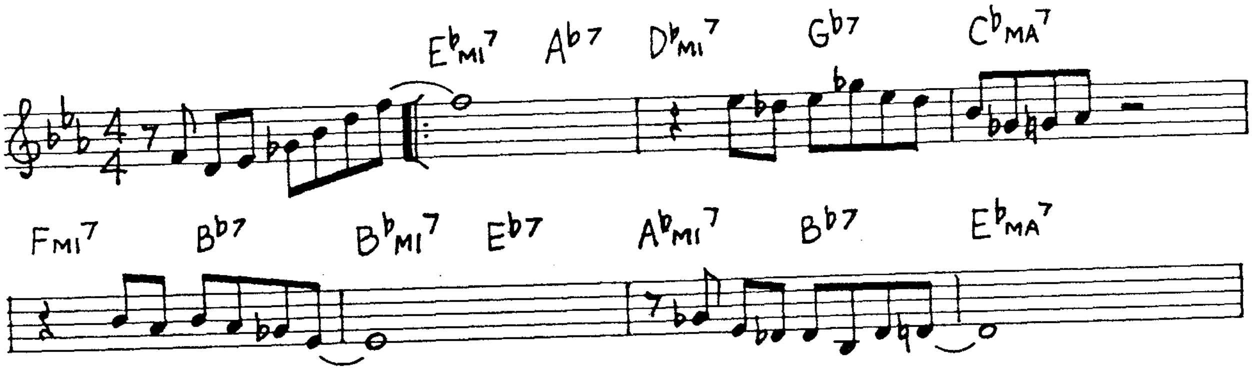

EbMI7 Ab7 DbMI7 Gb7 CbMA7
FMI7 Bb7 BbMI7 Eb7 AbMI7 Bb7 EbMA7

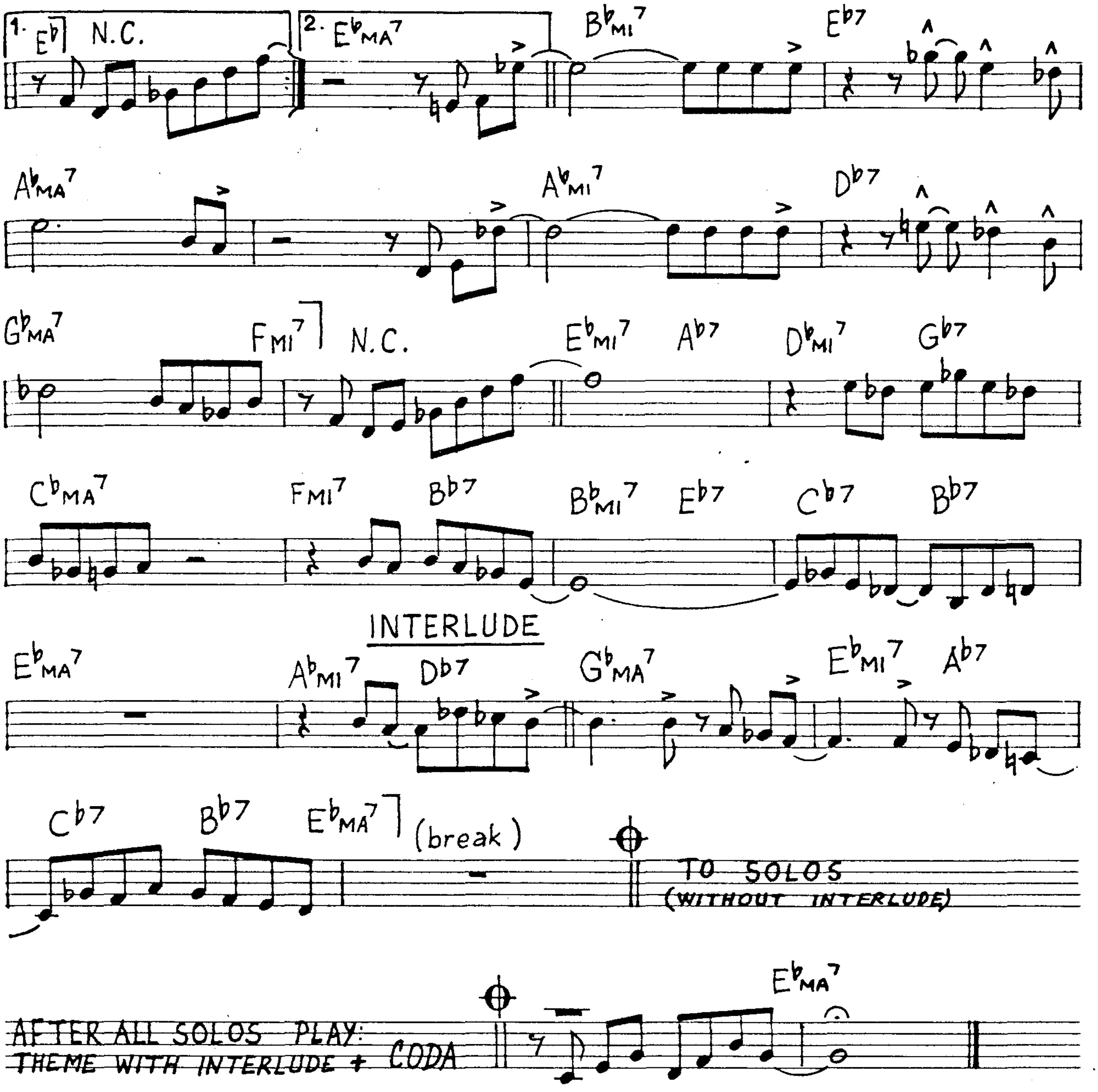
1. E♭7 N.C.
2. E♭MA7
B♭MI7
E♭7
A♭MA7
A♭MI7
D♭7
G♭MA7
FMI7
N.C.
E♭MI7
A♭7
D♭MI7
G♭7
C♭MA7
FMI7
B♭7
B♭MI7
E♭7
C♭7
B♭7
INTERLUDE
E♭MA7
A♭MI7
D♭7
G♭MA7
E♭MI7
A♭7
C♭7
B♭7
E♭MA7
(break)
TO SOLOS
(WITHOUT INTERLUDE)
AFTER ALL SOLOS PLAY:
THEME WITH INTERLUDE + CODA
E♭MA7

Cotton Tail

(D.Ellington)

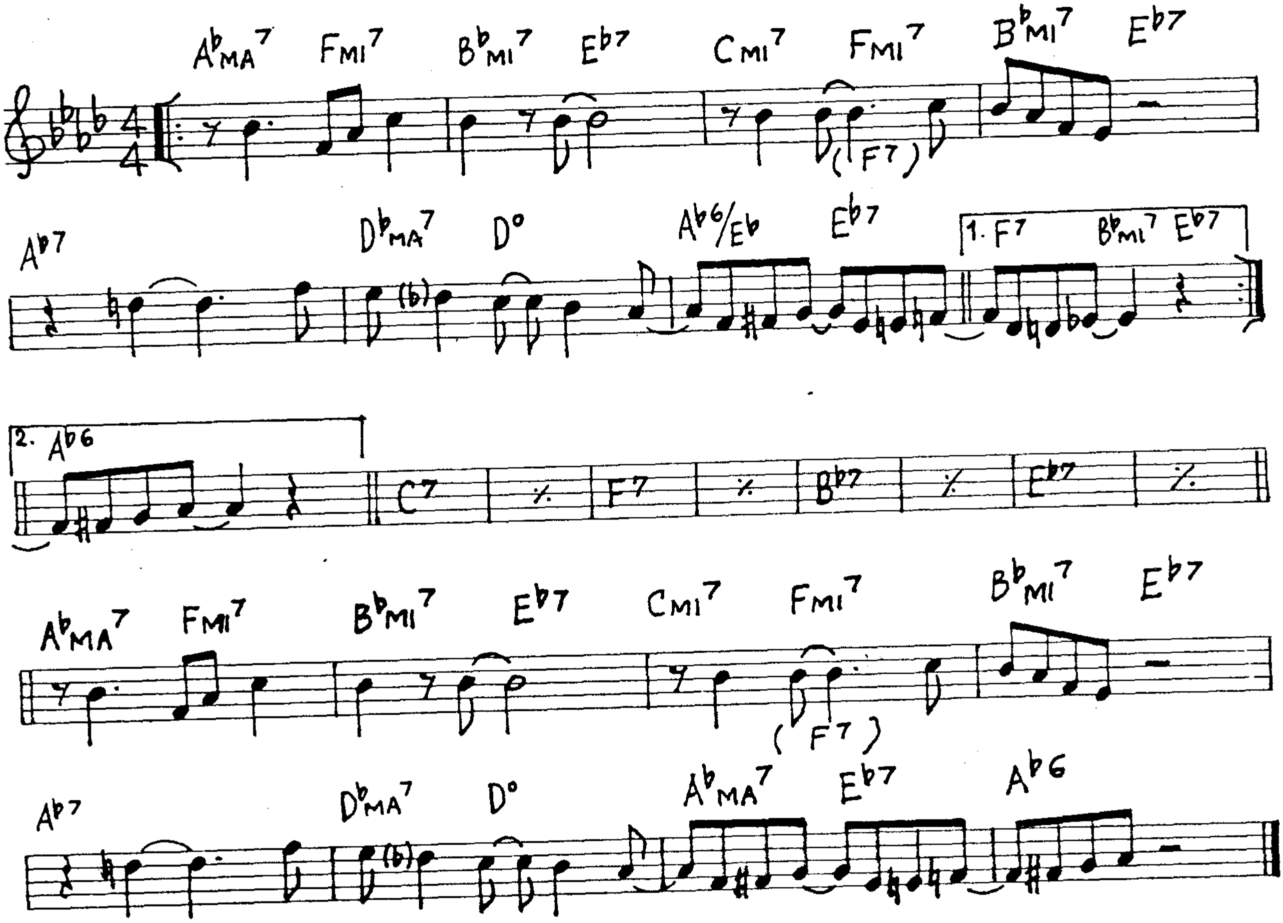
AbMA7 FMI7 BbMI7 Eb7 CMI7 FMI7 BbMI7 Eb7
(F7)
Ab7 DbMA7 D° Ab6/Eb Eb7 1. F7 BbMI7 Eb7
2. Ab6 C7 F7 Bb7 Eb7
AbMA7 FMI7 BbMI7 Eb7 CMI7 FMI7 BbMI7 Eb7
(F7)
Ab7 DbMA7 D° AbMA7 Eb7 Ab6

Dancing On The Ceiling

(R.Rodgers)

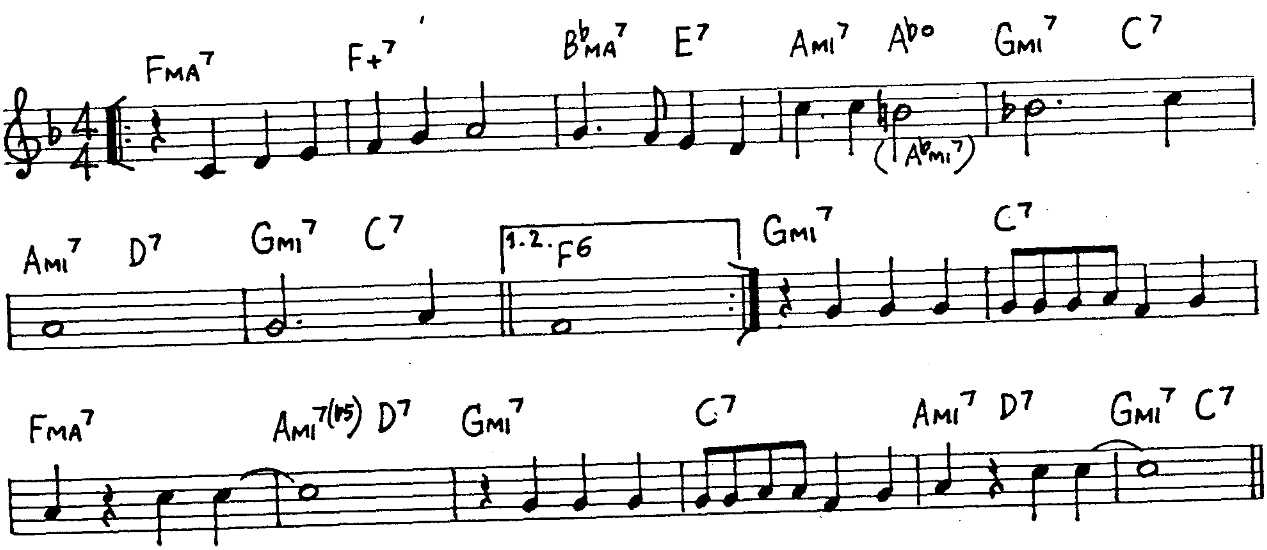
FMA7 F+7 BbMA7 E7 AMI7 Ab° GMI7 C7
(AbMI7)
AMI7 D7 GMI7 C7 1.2. F6 GMI7 C7
FMA7 AMI7(b5) D7 GMI7 C7 AMI7 D7 GMI7 C7

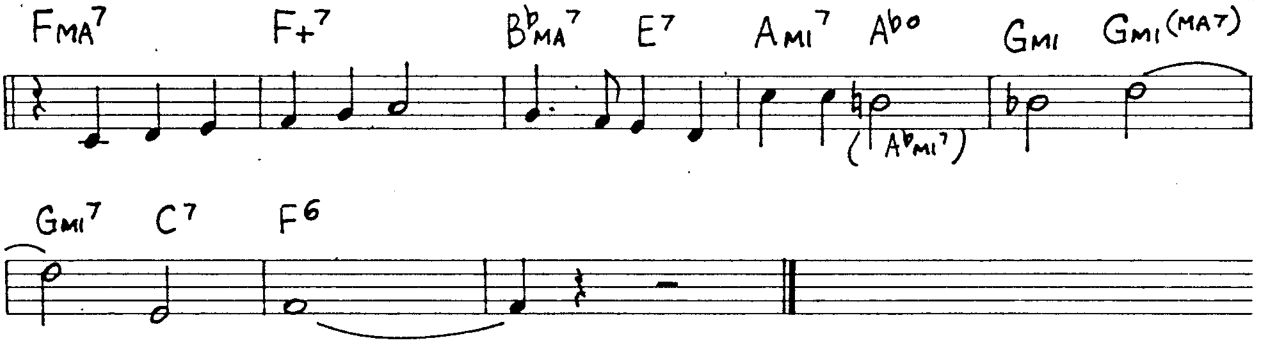
FMA7
F+7
B♭MA7
E7
AMI7
A♭o
GMI
GMI(MA7)
(A♭MI7)
GMI7
C7
F6

Darn That Dream (Van Heusen)

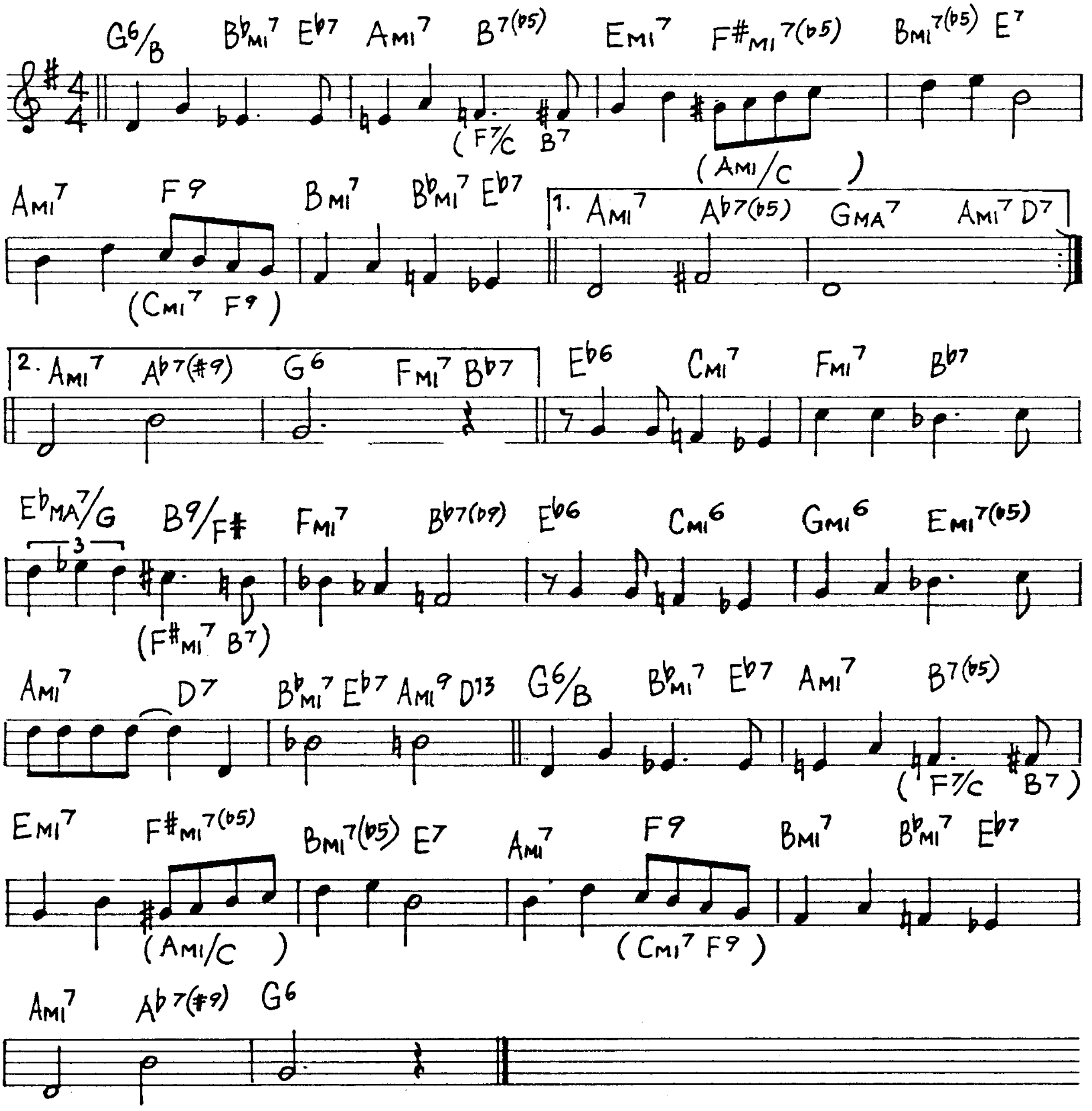
G6/B
B♭MI7
E♭7
AMI7
B7(♭5)
EMI7
F#MI7(♭5)
BMI7(♭5)
E7
(F7/C B7)
(AMI/C)
AMI7
F9
BMI7
B♭MI7
E♭7
1. AMI7
A♭7(♭5)
GMA7
AMI7 D7
(CMI7 F9)
2. AMI7
A♭7(#9)
G6
FMI7 B♭7
E♭6
CMI7
FMI7
B♭7
E♭MA7/G
B9/F#
FMI7
B♭7(♭9)
E♭6
CMI6
GMI6
EMI7(♭5)
3
(F#MI7 B7)
AMI7
D7
B♭MI7
E♭7
AMI9
D13
G6/B
B♭MI7
E♭7
AMI7
B7(♭5)
(F7/C B7)
EMI7
F#MI7(♭5)
BMI7(♭5)
E7
AMI7
F9
BMI7
B♭MI7
E♭7
(AMI/C)
(CMI7 F9)
AMI7
A♭7(#9)
G6

Dearly Beloved (J.Kern)

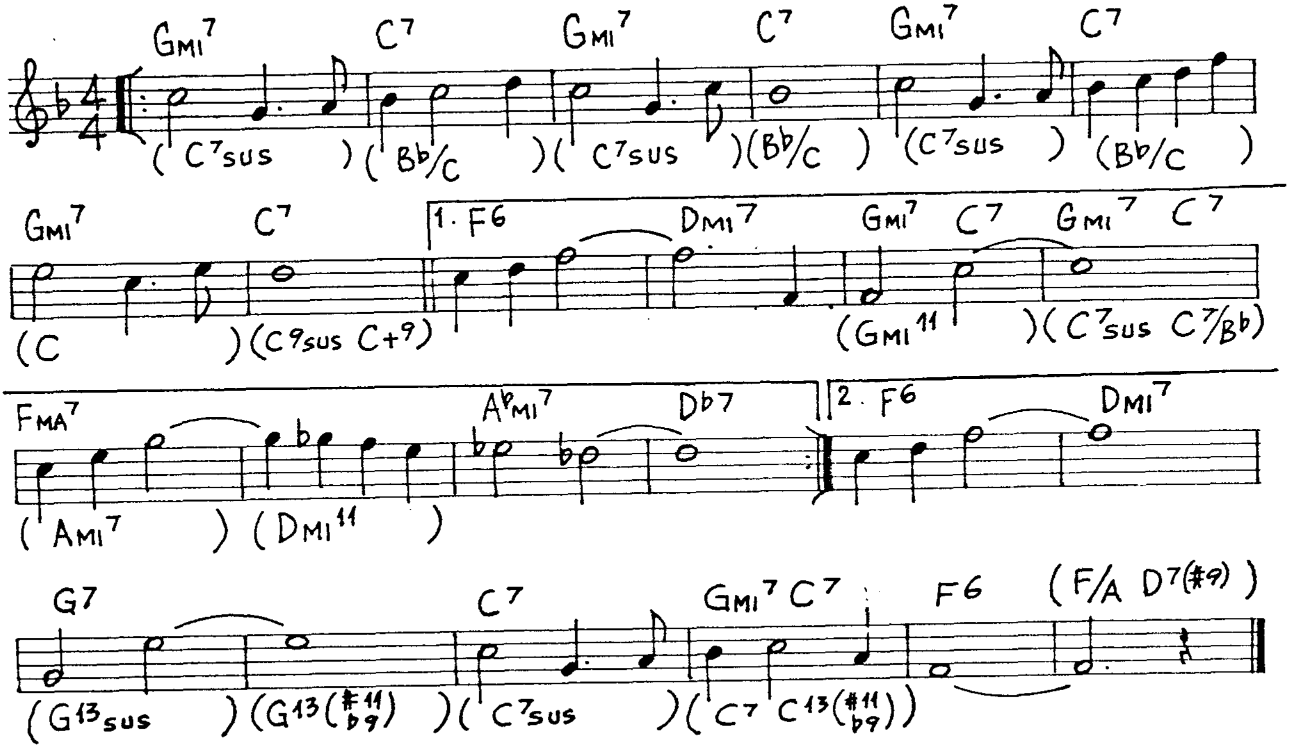
GMI7 C7 GMI7 C7 GMI7 C7
(C7sus) (B♭/C) (C7sus) (B♭/C) (C7sus) (B♭/C)
GMI7 C7 1. F6 DMI7 GMI7 C7 GMI7 C7
(C) (C9sus C+9) (GMI11) (C7sus C7/B♭)
FMA7 A♭MI7 D♭7 2. F6 DMI7
(AMI7) (DMI11)
G7 C7 GMI7 C7 F6 (F/A D7(♯9))
(G13sus) (G13(♯11 ♭9)) (C7sus) (C7 C13(♯11 ♭9))

Dancing In The Dark (A.Schwartz)

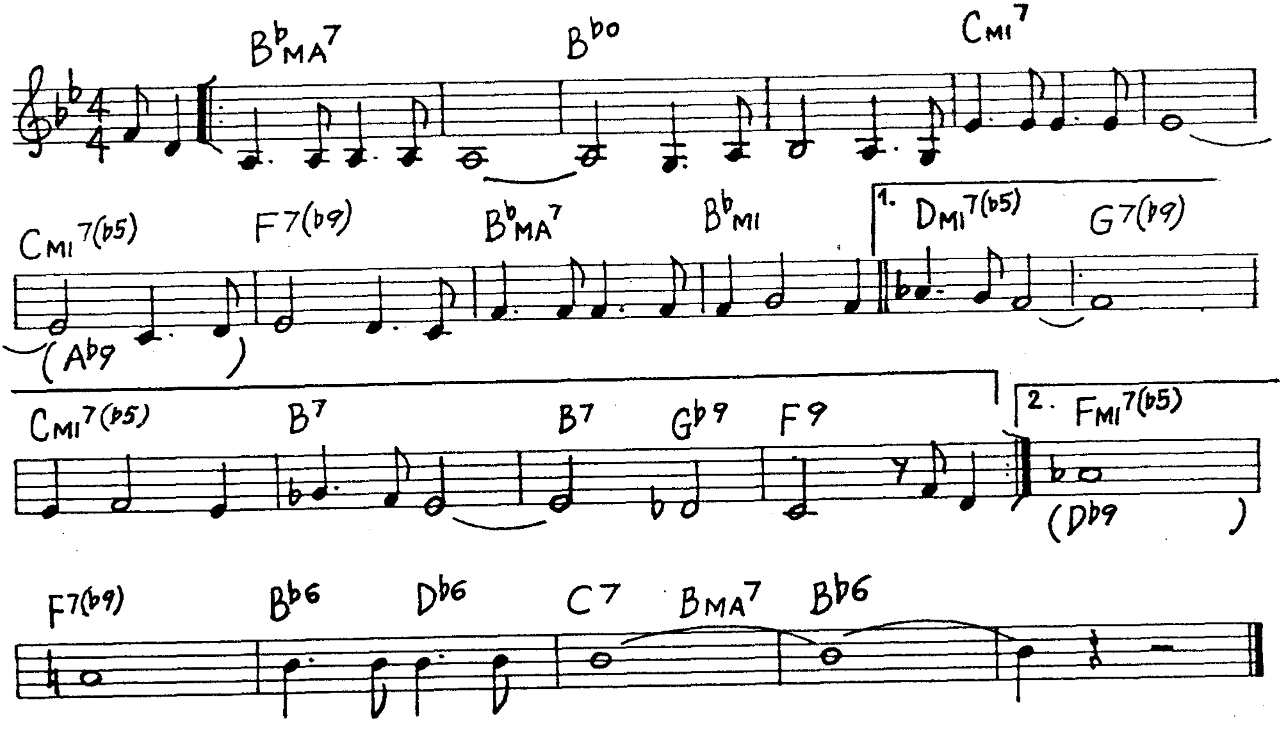
B♭MA7 B♭o CMI7
CMI7(♭5) F7(♭9) B♭MA7 B♭MI 1. DMI7(♭5) G7(♭9)
(A♭9)
CMI7(♭5) B7 B7 G♭9 F9 2. FMI7(♭5)
(D♭9)
F7(♭9) B♭6 D♭6 C7 BMA7 B♭6

Dat Dere

(B. Timmons)

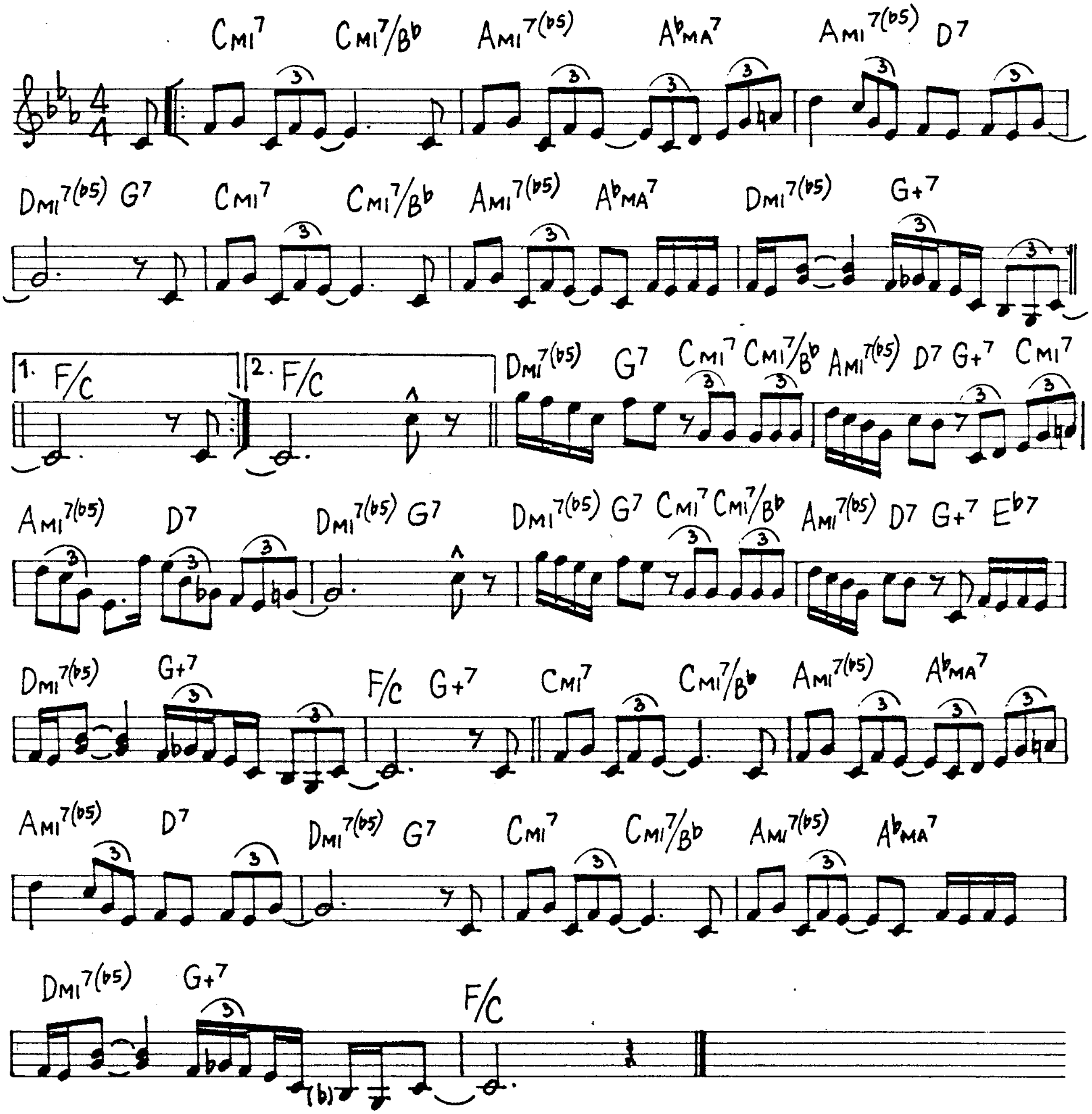
Cmi7
Cmi7/B♭
Ami7(♭5)
A♭ma7
Ami7(♭5)
D7
Dmi7(♭5)
G7
Cmi7
Cmi7/B♭
Ami7(♭5)
A♭ma7
Dmi7(♭5)
G+7
1.
F/C
2.
F/C
Dmi7(♭5)
G7
Cmi7
Cmi7/B♭
Ami7(♭5)
D7
G+7
Cmi7
Ami7(♭5)
D7
Dmi7(♭5)
G7
Dmi7(♭5)
G7
Cmi7
Cmi7/B♭
Ami7(♭5)
D7
G+7
E♭7
Dmi7(♭5)
G+7
F/C
G+7
Cmi7
Cmi7/B♭
Ami7(♭5)
A♭ma7
Ami7(♭5)
D7
Dmi7(♭5)
G7
Cmi7
Cmi7/B♭
Ami7(♭5)
A♭ma7
Dmi7(♭5)
G+7
(b)
F/C

The Days Of Wine And Roses (H.Mancini)

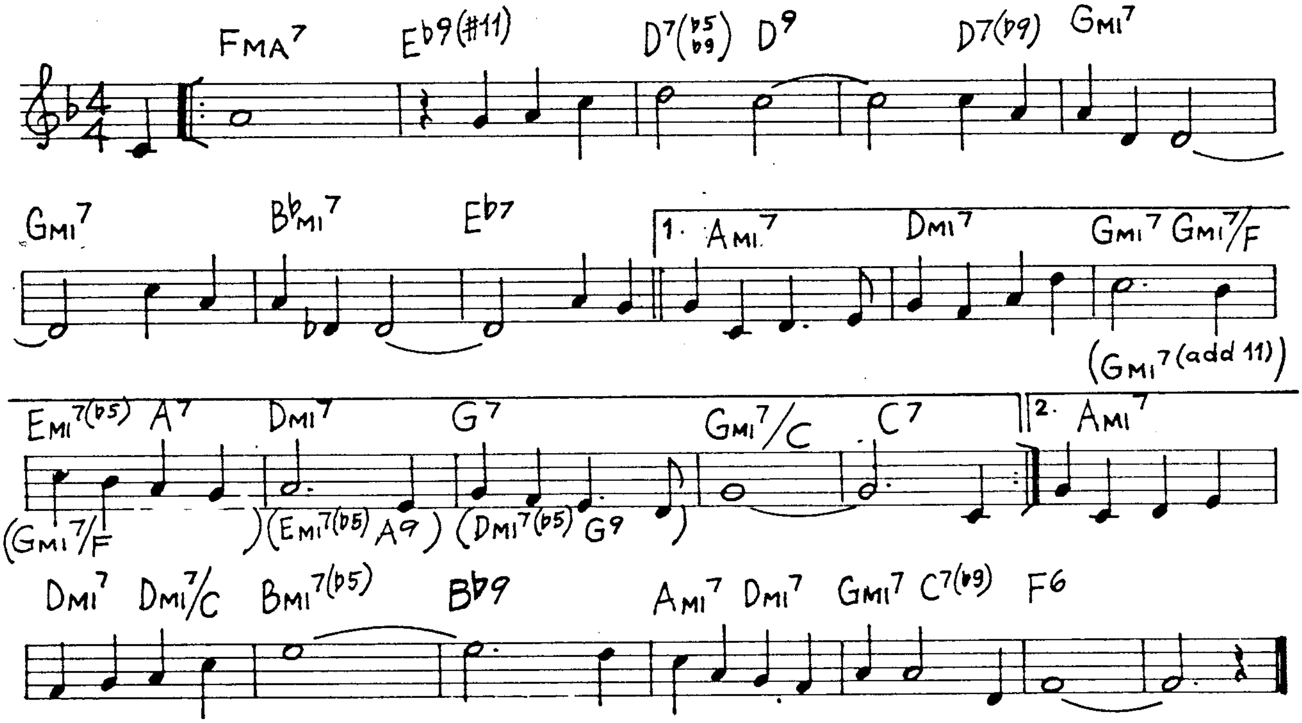
FMA7
Eb9(#11)
D7(b5 b9)
D9
D7(b9)
GMI7
GMI7
BbMI7
Eb7
1.
AMI7
DMI7
GMI7
GMI7/F
(GMI7(add 11))
EMI7(b5)
A7
DMI7
G7
GMI7/C
C7
(GMI7/F
)(EMI7(b5) A9)
(DMI7(b5) G9)
2.
AMI7
DMI7
DMI7/C
BMI7(b5)
Bb9
AMI7
DMI7
GMI7
C7(b9)
F6

Day Dream (D.Ellington - B.Strayhorn)

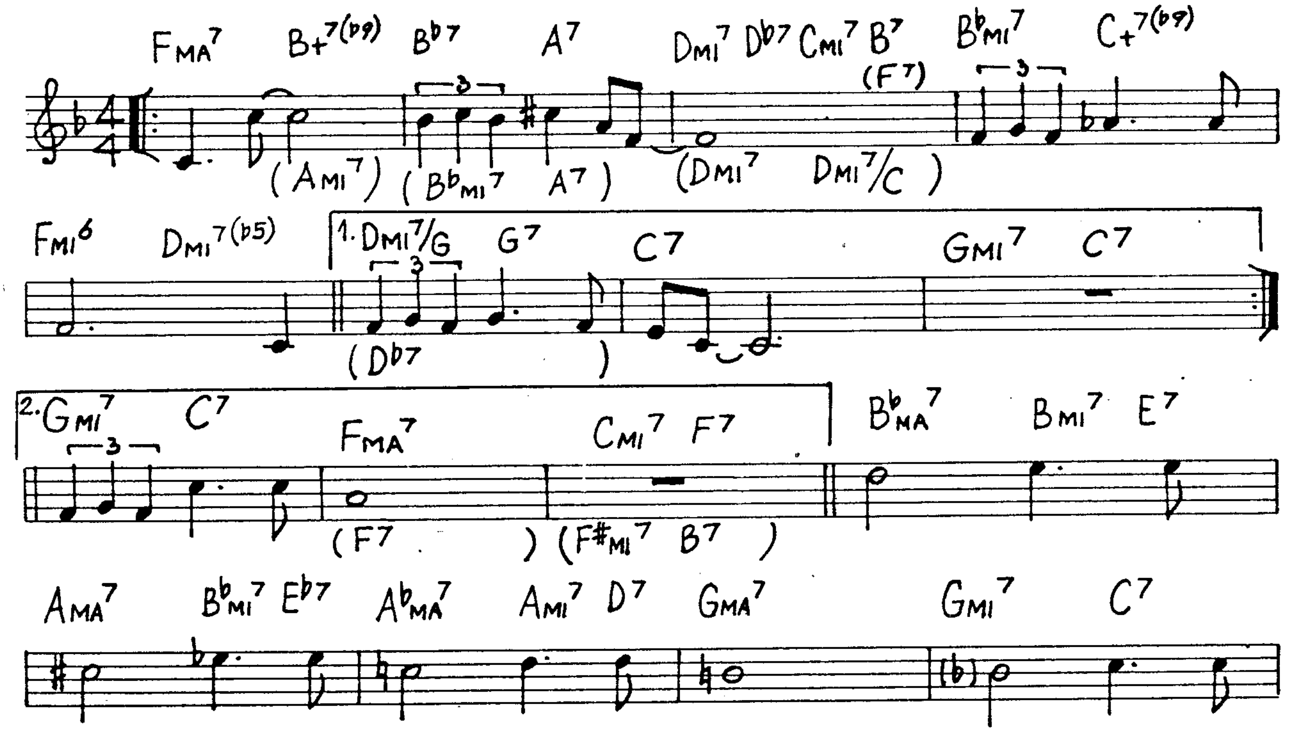
FMA7
B+7(b9)
Bb7
A7
DMI7
Db7
CMI7
B7
(F7)
BbMI7
C+7(b9)
(AMI7)
(BbMI7 A7)
(DMI7 DMI7/C)
3
FMI6
DMI7(b5)
1.
DMI7/G
G7
C7
GMI7
C7
(Db7)
2.
GMI7
C7
FMA7
CMI7
F7
(F7)
(F#MI7 B7)
BbMA7
BMI7
E7
AMA7
BbMI7
Eb7
AbMA7
AMI7
D7
GMA7
GMI7
C7
(b)

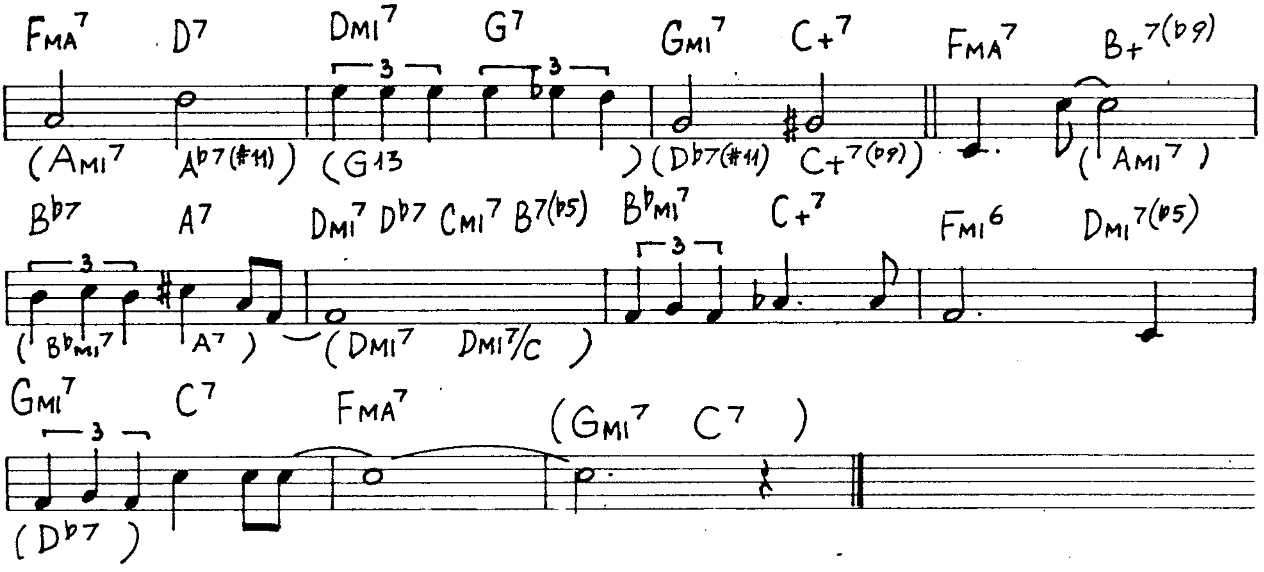
FMA7 D7 DMI7 G7 GMI7 C+7 FMA7 B+7(b9)
(AMI7 Ab7(#11)) (G13) (Db7(#11) C+7(b9)) (AMI7)
Bb7 A7 DMI7 Db7 CMI7 B7(b5) BbMI7 C+7 FMI6 DMI7(b5)
(BbMI7 A7) (DMI7 DMI7/C)
GMI7 C7 FMA7 (GMI7 C7)
(Db7)

Deep Purple (P. De Rose)

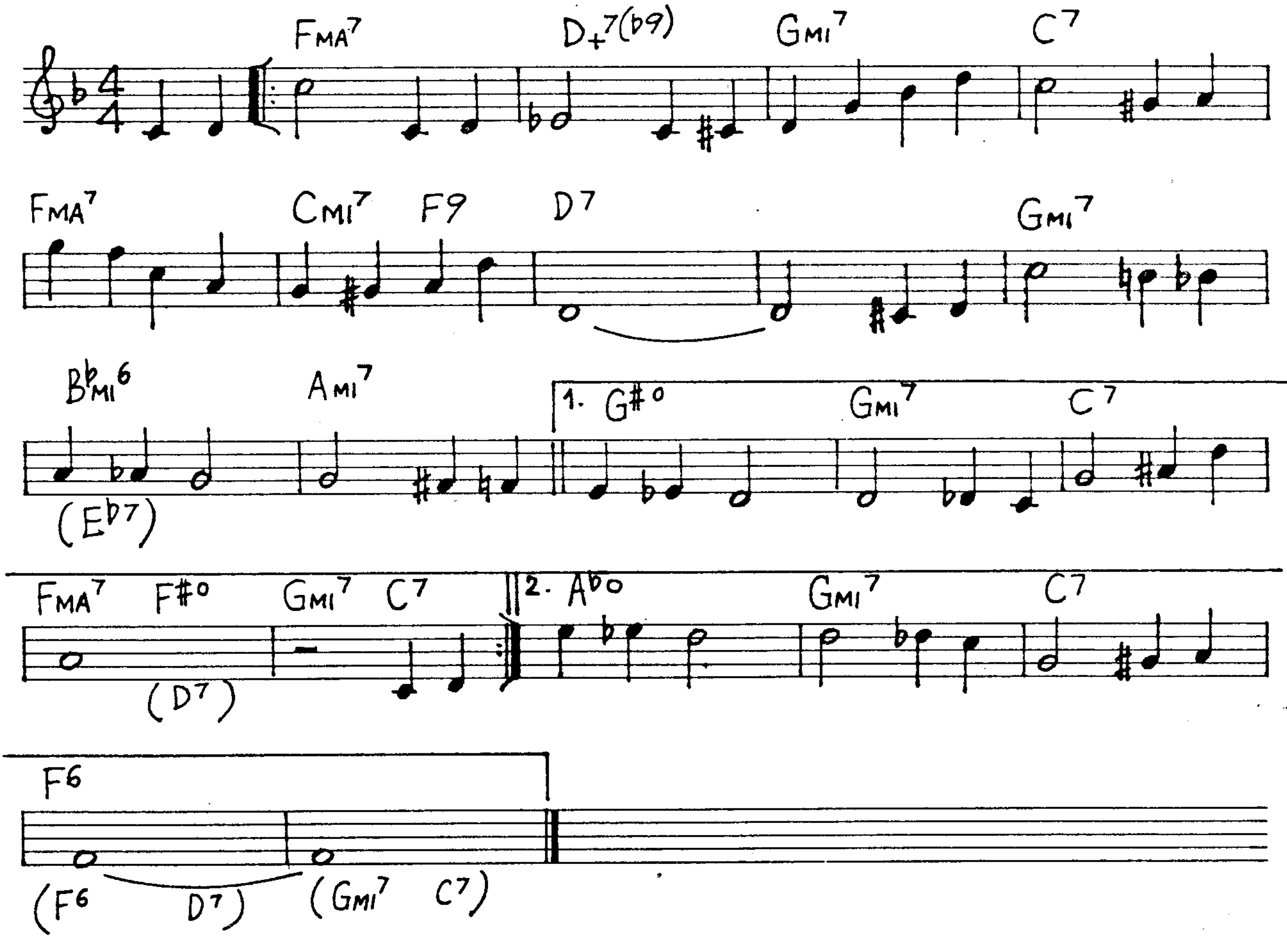
FMA7 D+7(b9) GMI7 C7
FMA7 CMI7 F9 D7 GMI7
BbMI6 AMI7 1. G#0 GMI7 C7
(Eb7)
FMA7 F#0 GMI7 C7 2. Abo GMI7 C7
(D7)
F6
(F6 D7) (GMI7 C7)

Desafinado (A.C. Jobim)

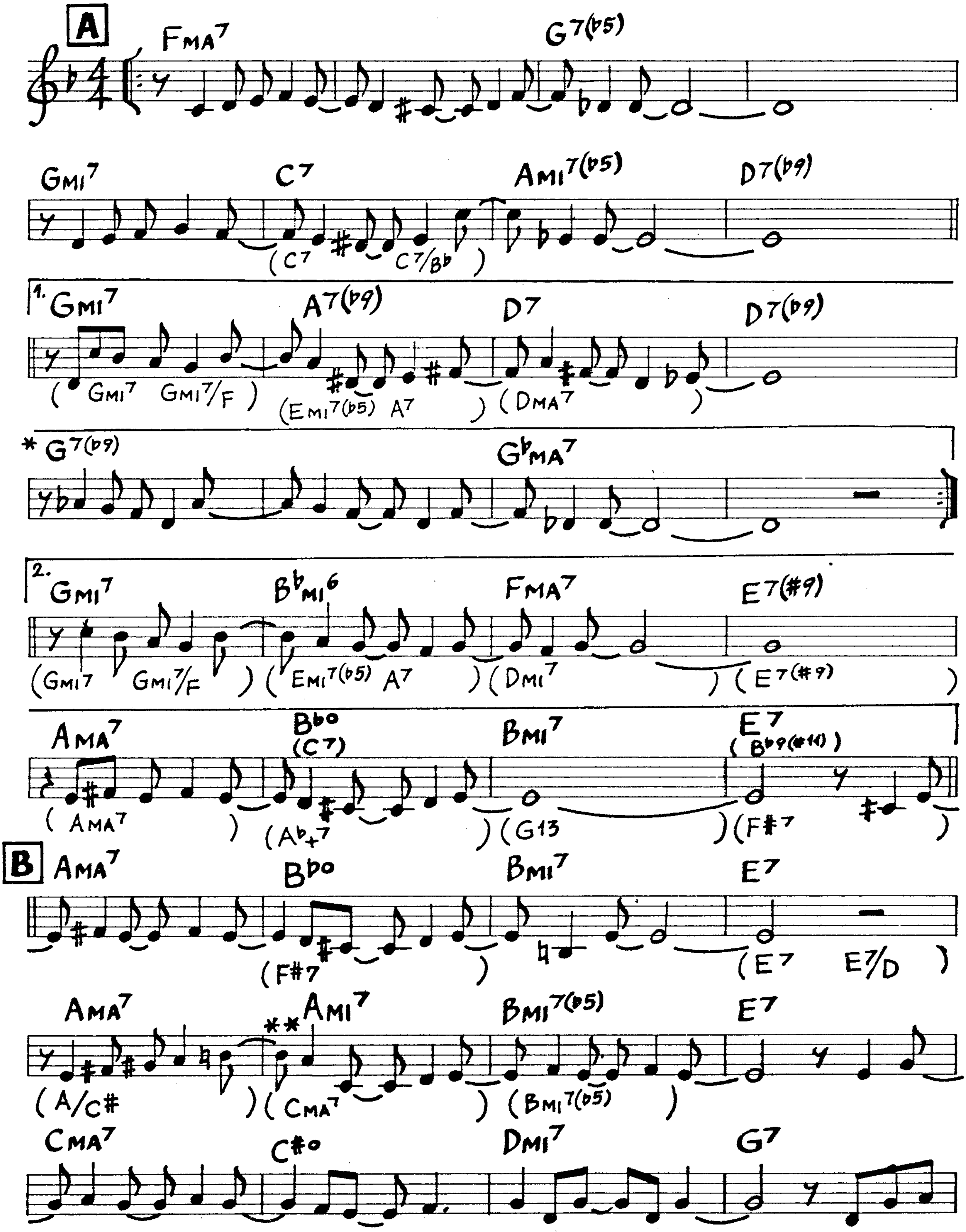
A
FMA7
G7(b5)
GMI7
C7
(C7 C7/Bb)
AMI7(b5)
D7(b9)
1. GMI7
A7(b9)
D7
D7(b9)
(GMI7 GMI7/F)
(EMI7(b5) A7)
(DMA7)
* G7(b9)
GbMA7
2. GMI7
BbMI6
FMA7
E7(#9)
(GMI7 GMI7/F)
(EMI7(b5) A7)
(DMI7)
(E7(#9))
AMA7
Bbo
(C7)
BMI7
E7
(Bb9(#11))
(AMA7)
(Ab+7)
(G13)
(F#7)
B
AMA7
Bbo
BMI7
E7
(F#7)
(E7 E7/D)
AMA7
** AMI7
BMI7(b5)
E7
(A/C#)
(CMA7)
(BMI7(b5))
CMA7
C#o
DMI7
G7

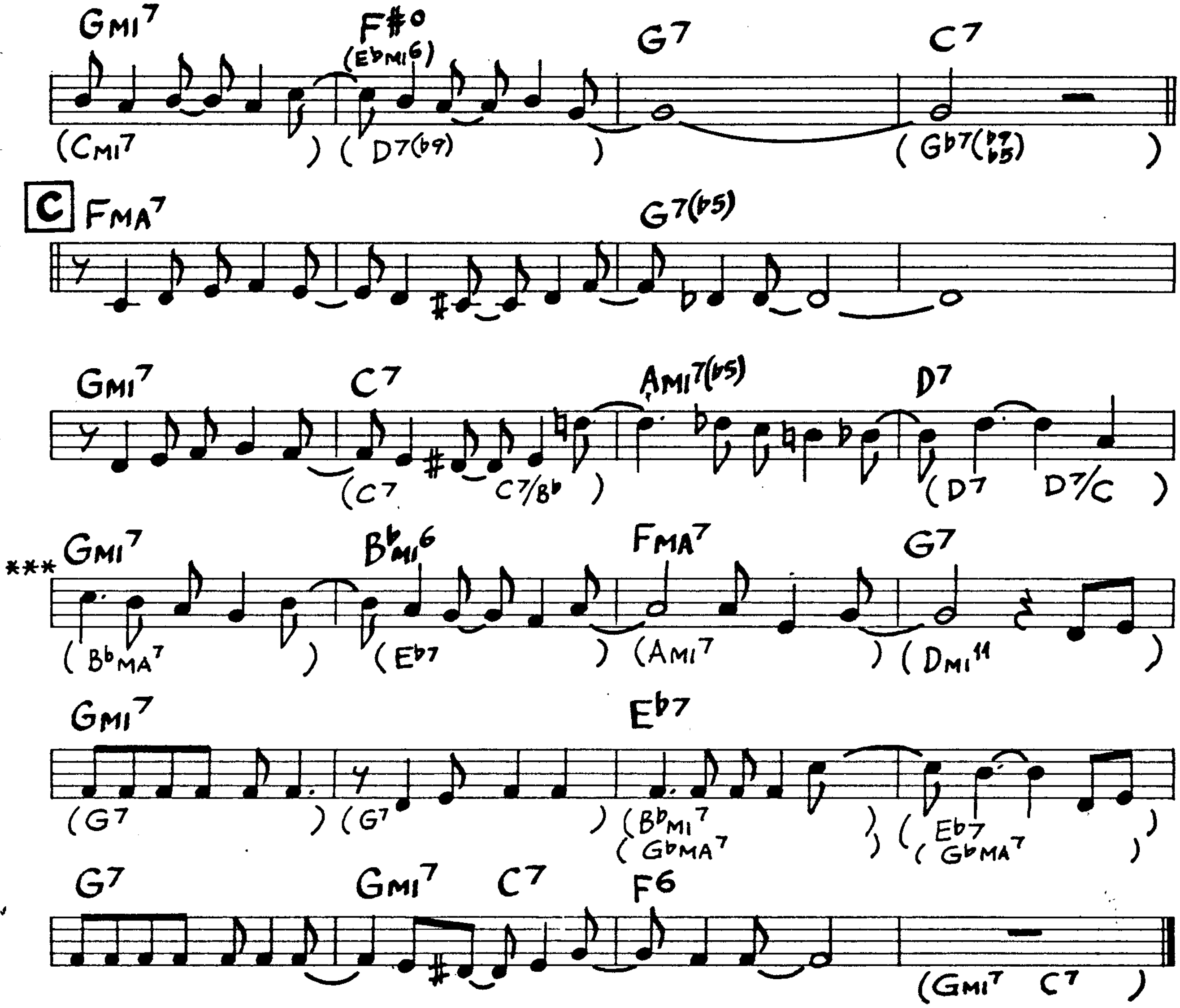
GMI7
F#0
(EbMI6)
G7
C7
(CMI7)
(D7(b9))
(Gb7(b9 b5))
C
FMA7
G7(b5)
GMI7
C7
AMI7(b5)
D7
(C7 C7/Bb)
(D7 D7/C)
***
GMI7
BbMI6
FMA7
G7
(BbMA7)
(Eb7)
(AMI7)
(DMI11)
GMI7
Eb7
(G7)
(G7)
(BbMI7 (GbMA7))
(Eb7 (GbMA7))
G7
GMI7
C7
F6
(GMI7 C7)

* Originally played:

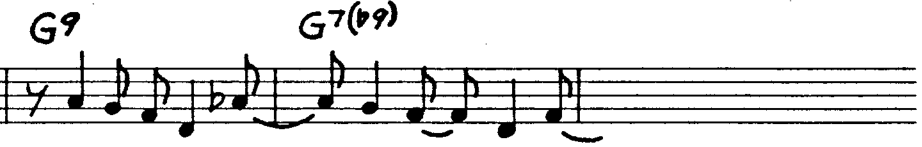

** In some music :

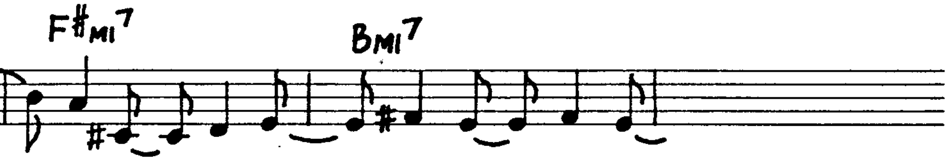

*** In some music :

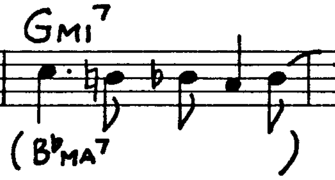

Dear Old Stockholm

(traditional)

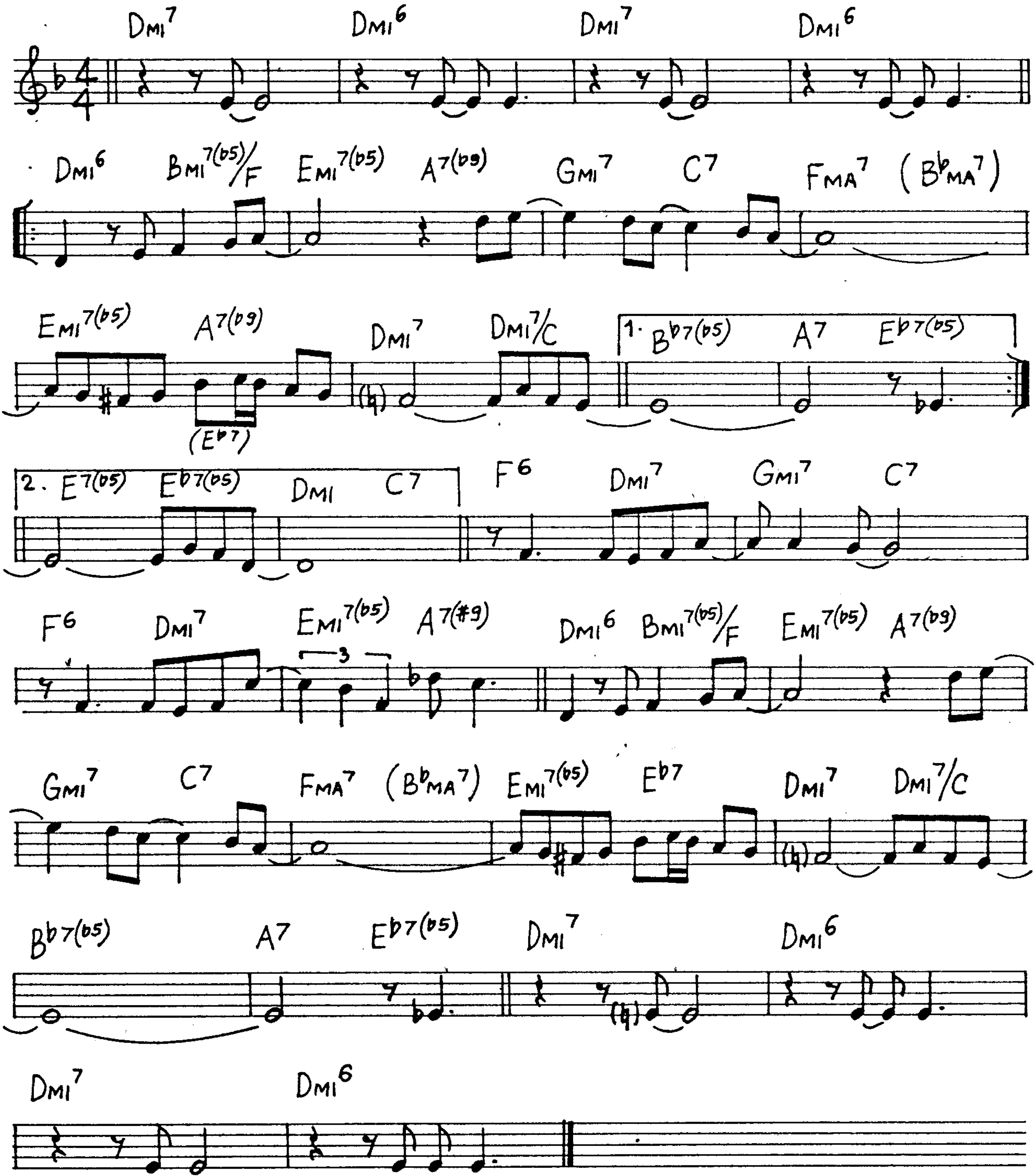

DMI7
DMI6
DMI7
DMI6
DMI6
BMI7(b5)/F
EMI7(b5)
A7(b9)
GMI7
C7
FMA7
(BbMA7)
EMI7(b5)
A7(b9)
(Eb7)
DMI7
DMI7/C
1.
Bb7(b5)
A7
Eb7(b5)
2.
E7(b5)
Eb7(b5)
DMI
C7
F6
DMI7
GMI7
C7
F6
DMI7
EMI7(b5)
A7(#9)
3
DMI6
BMI7(b5)/F
EMI7(b5)
A7(b9)
GMI7
C7
FMA7
(BbMA7)
EMI7(b5)
Eb7
DMI7
DMI7/C
Bb7(b5)
A7
Eb7(b5)
DMI7
DMI6
DMI7
DMI6

Didn't We

(J. Webb)

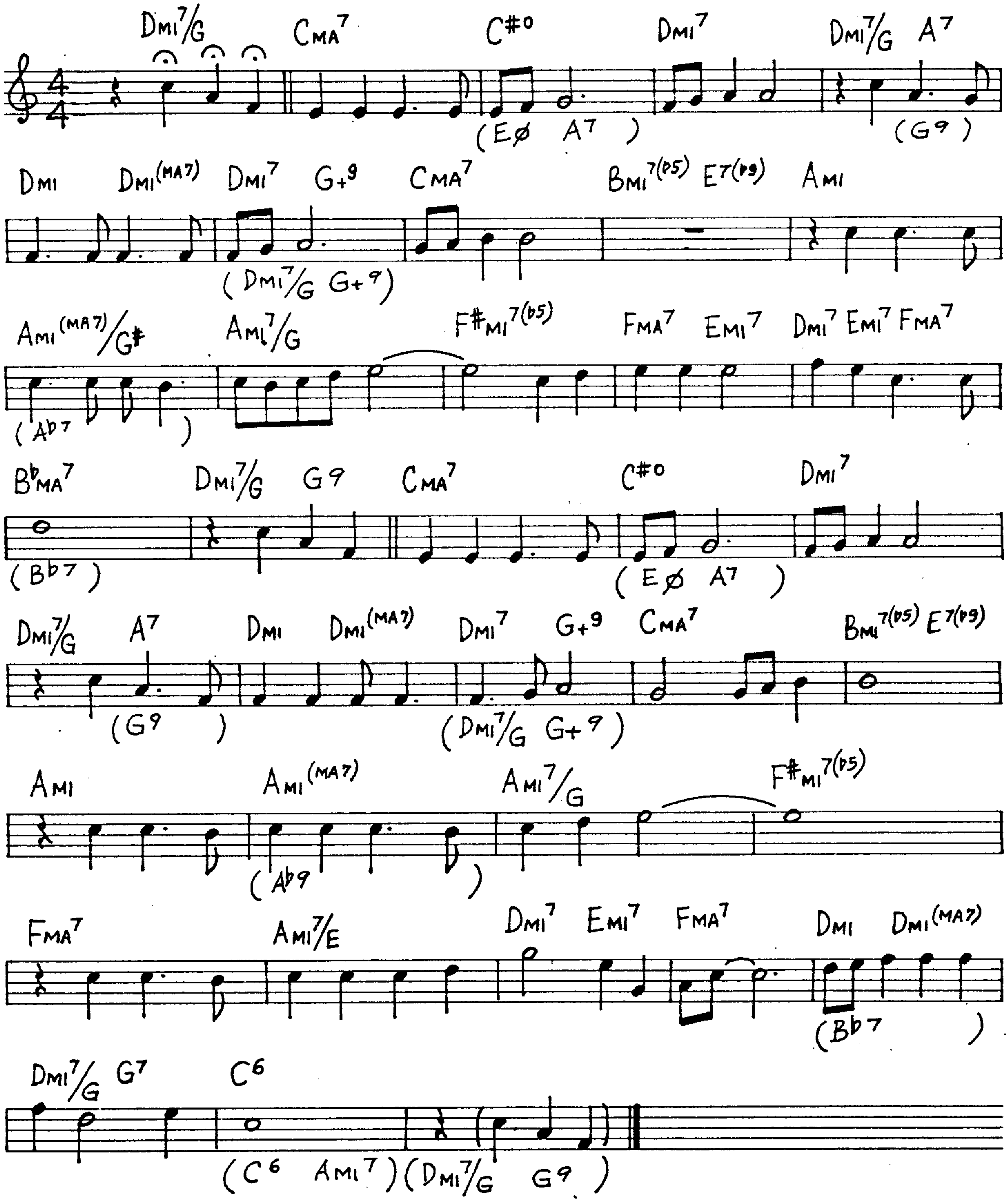
Dmi7/G
CMA7
C#°
Dmi7
Dmi7/G A7
(EØ A7)
(G9)
Dmi
Dmi(MA7)
Dmi7
G+9
CMA7
Bmi7(♭5) E7(♭9)
Ami
(Dmi7/G G+9)
Ami(MA7)/G#
Ami7/G
F#mi7(♭5)
FMA7 Emi7
Dmi7 Emi7 FMA7
(A♭7)
B♭MA7
Dmi7/G G9
CMA7
C#°
Dmi7
(B♭7)
(EØ A7)
Dmi7/G A7
Dmi
Dmi(MA7)
Dmi7
G+9
CMA7
Bmi7(♭5) E7(♭9)
(G9)
(Dmi7/G G+9)
Ami
Ami(MA7)
Ami7/G
F#mi7(♭5)
(A♭9)
FMA7
Ami7/E
Dmi7 Emi7 FMA7
Dmi Dmi(MA7)
(B♭7)
Dmi7/G G7
C6
(C6 Ami7)(Dmi7/G G9)

Django

(J.Lewis)

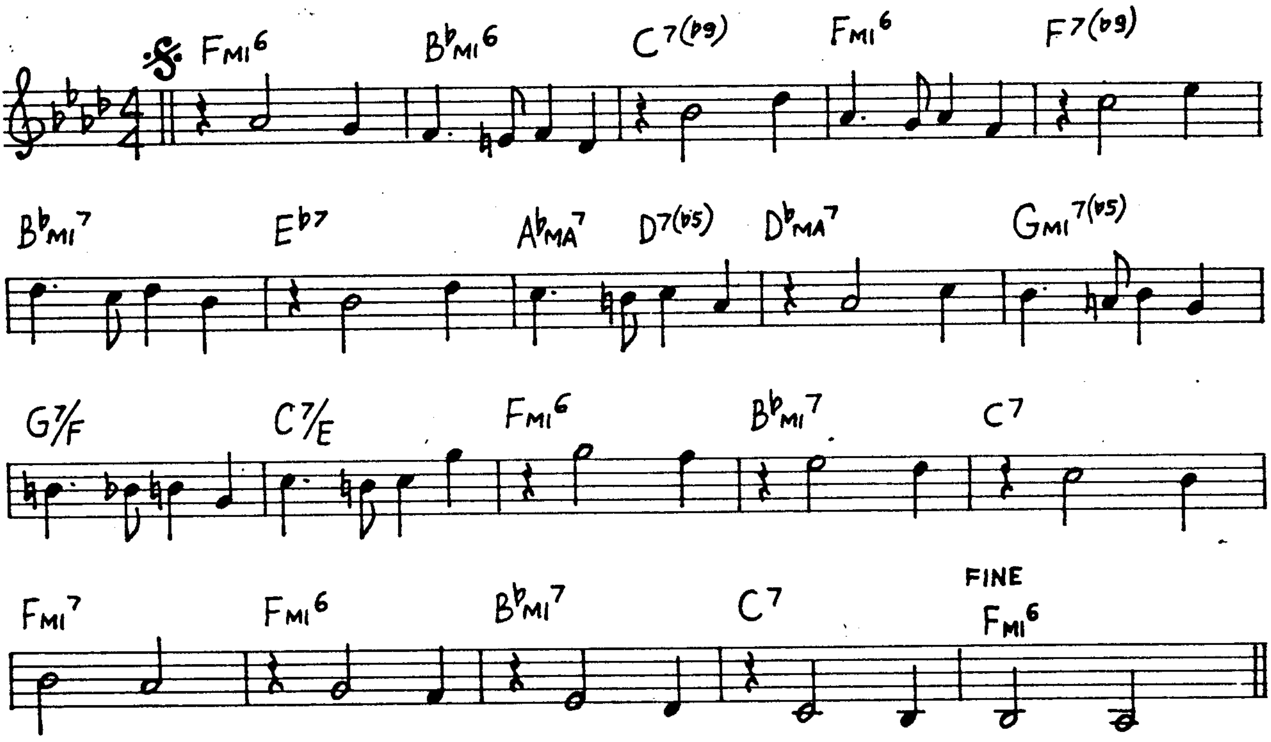
FMI6
B♭MI6
C7(♭9)
FMI6
F7(♭9)
B♭MI7
E♭7
A♭MA7
D7(♭5)
D♭MA7
GMI7(♭5)
G7/F
C7/E
FMI6
B♭MI7
C7
FMI7
FMI6
B♭MI7
C7
FINE
FMI6

CHANGES

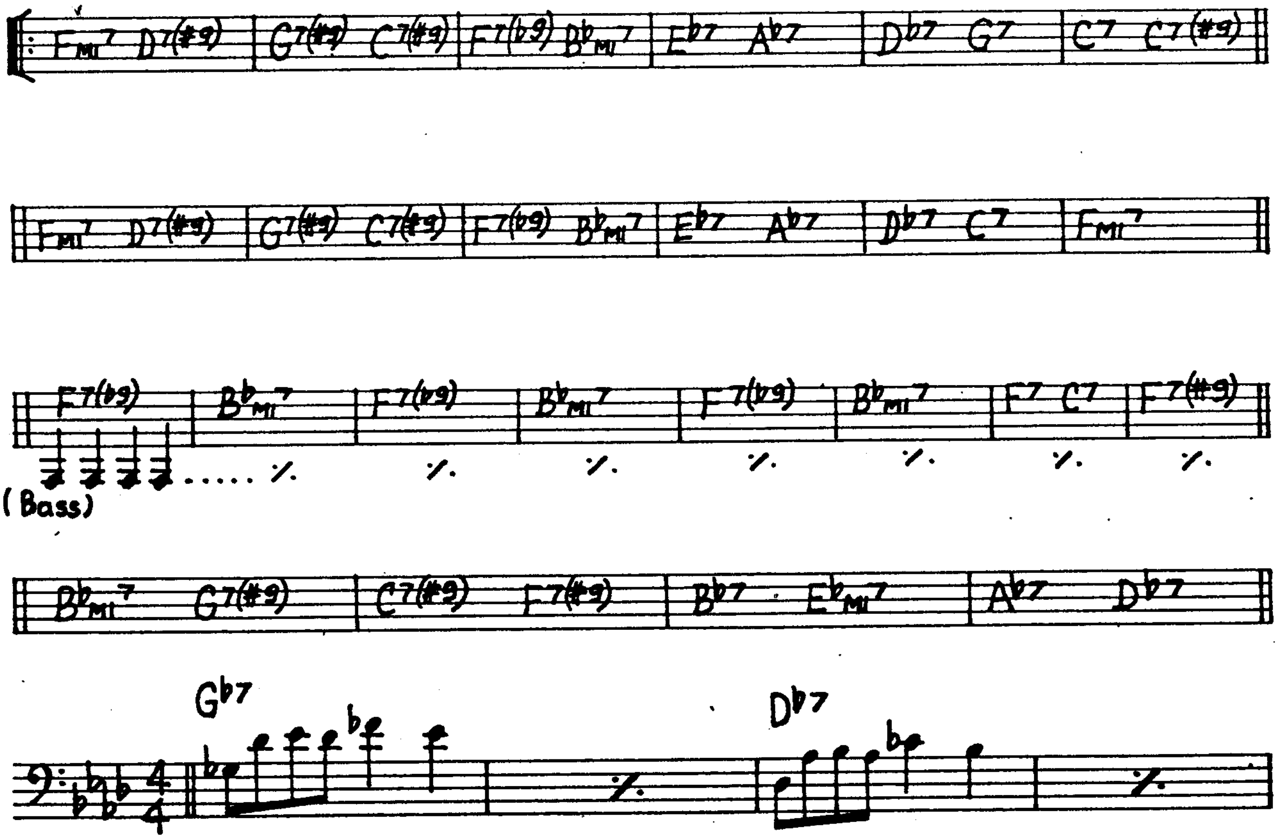
FMI7 D7(#9)
G7(#9) C7(#9)
F7(♭9) B♭MI7
E♭7 A♭7
D♭7 G7
C7 C7(#9)
FMI7 D7(#9)
G7(#9) C7(#9)
F7(♭9) B♭MI7
E♭7 A♭7
D♭7 C7
FMI7
F7(♭9)
B♭MI7
F7(♭9)
B♭MI7
F7(♭9)
B♭MI7
F7 C7
F7(#9)
(Bass)
B♭MI7 G7(#9)
C7(#9) F7(#9)
B♭7 E♭MI7
A♭7 D♭7
G♭7
D♭7

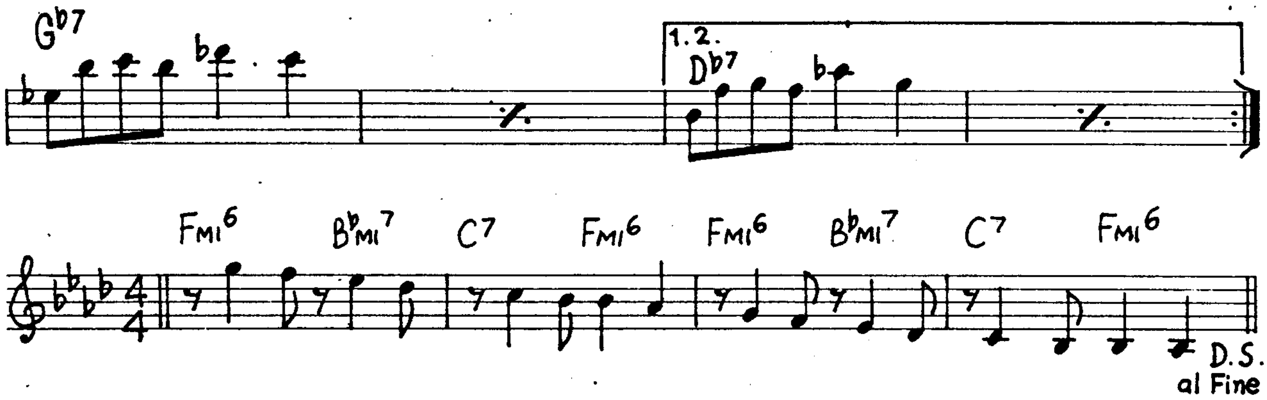
G♭7
1.2.
D♭7
Fmi6
B♭mi7
C7
Fmi6
Fmi6
B♭mi7
C7
Fmi6
D.S. al Fine

Dolphin Dance (H.Hancock)

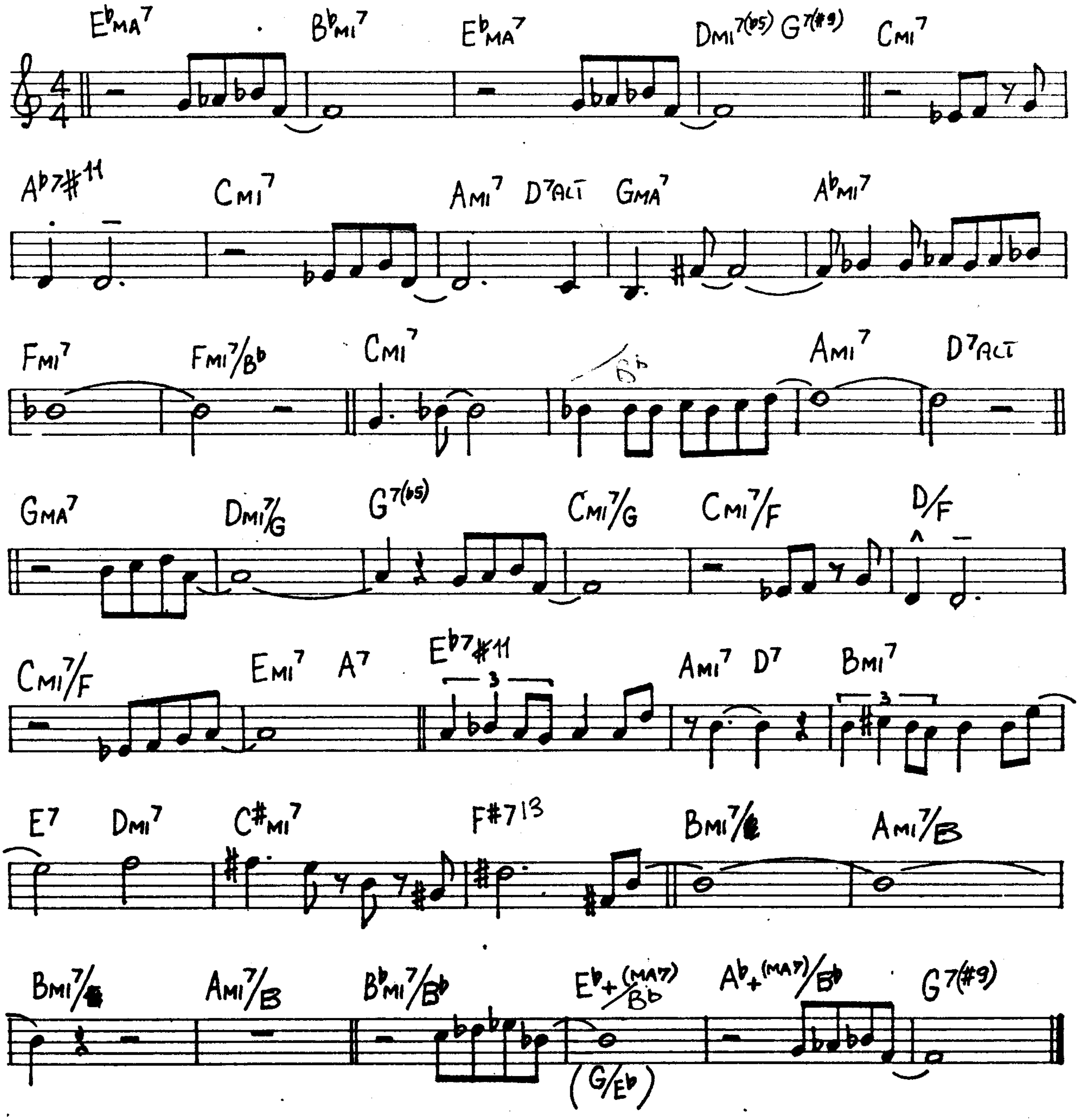
E♭ma7
B♭mi7
E♭ma7
Dmi7(♭5) G7(♯9)
Cmi7
A♭7♯11
Cmi7
Ami7
D7alt
Gma7
A♭mi7
Fmi7
Fmi7/B♭
Cmi7
B♭
Ami7
D7alt
Gma7
Dmi7/G
G7(♭5)
Cmi7/G
Cmi7/F
D/F
Cmi7/F
Emi7
A7
E♭7♯11
3
Ami7
D7
Bmi7
3
E7
Dmi7
C♯mi7
F♯7 13
Bmi7/E
Ami7/B
Bmi7/E
Ami7/B
B♭mi7/B♭
E♭+(ma7)/B♭
A♭+(ma7)/B♭
G7(♯9)
(G/E♭)

Do Nothin' Till You Hear From Me

(D. Ellington)

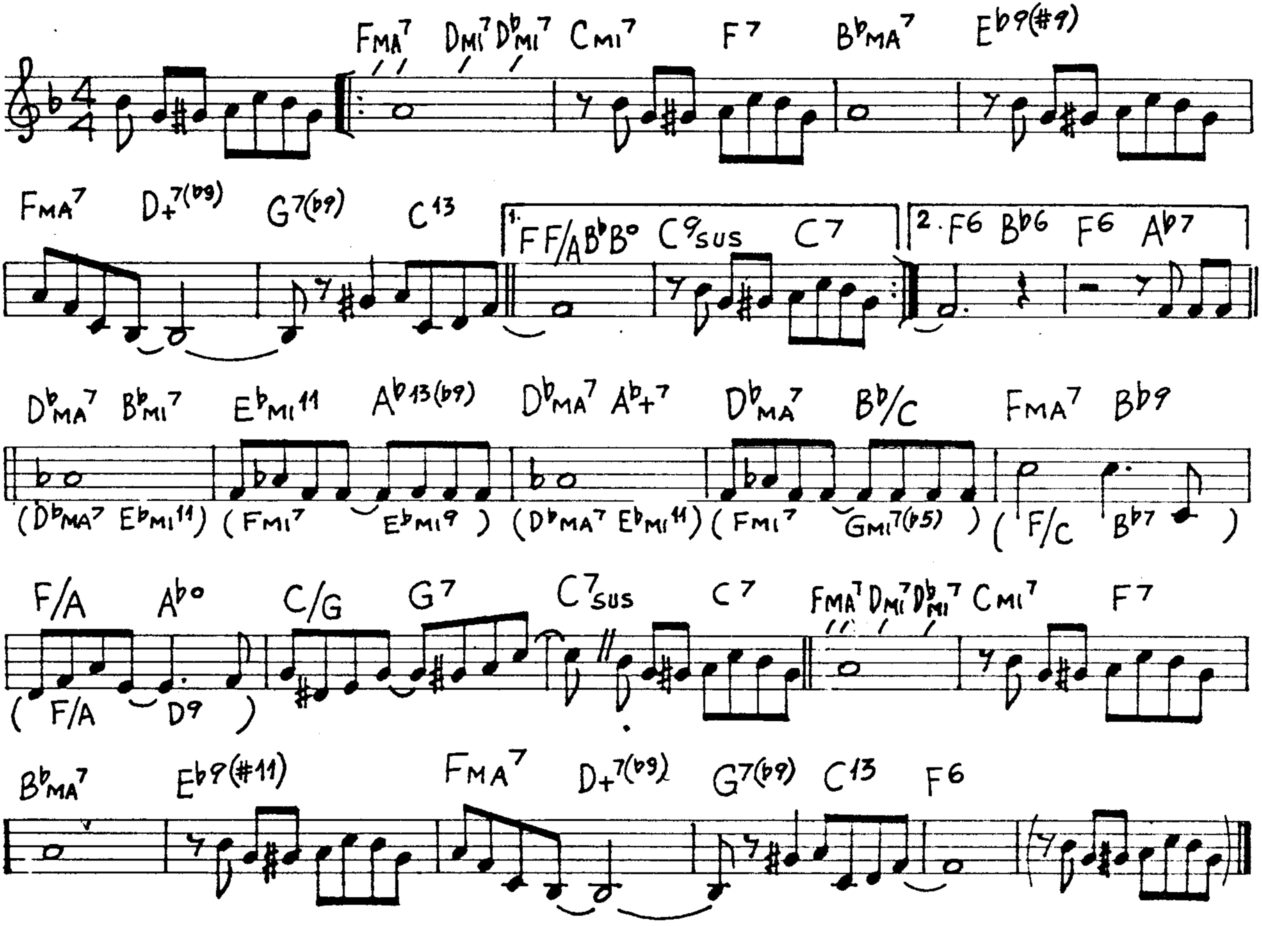

FMA7 DMI7 DbMI7 CMI7 F7 BbMA7 Eb9(#9)
FMA7 D+7(b9) G7(b9) C13
1. F F/A Bb Bo C9sus C7
2. F6 Bb6 F6 Ab7
DbMA7 BbMI7 EbMI11 Ab13(b9) DbMA7 Ab+7 DbMA7 Bb/C FMA7 Bb9
(DbMA7 EbMI11) (FMI7 EbMI9) (DbMA7 EbMI11) (FMI7 GMI7(b5)) (F/C Bb7)
F/A Abo C/G G7 C7sus C7 FMA7 DMI7 DbMI7 CMI7 F7
(F/A D9)
BbMA7 Eb9(#11) FMA7 D+7(b9) G7(b9) C13 F6

Donna Lee

(C. Parker)

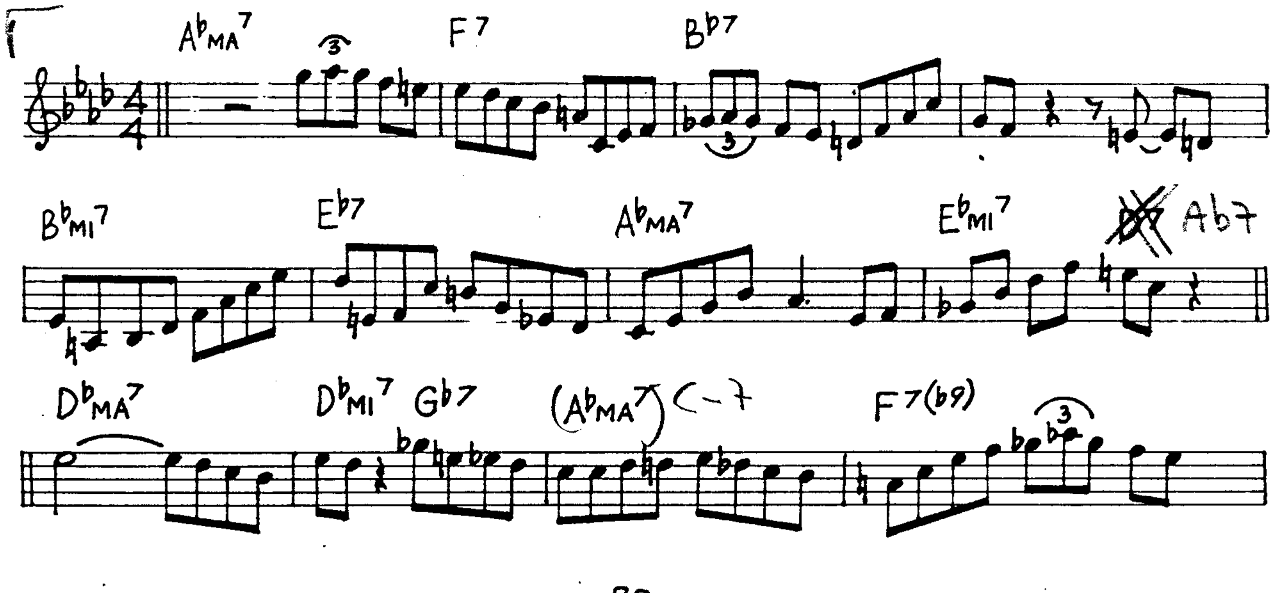

AbMA7 F7 Bb7
3
BbMI7 Eb7 AbMA7 EbMI7 Ab7
DbMA7 DbMI7 Gb7 (AbMA7) C-7 F7(b9)
3

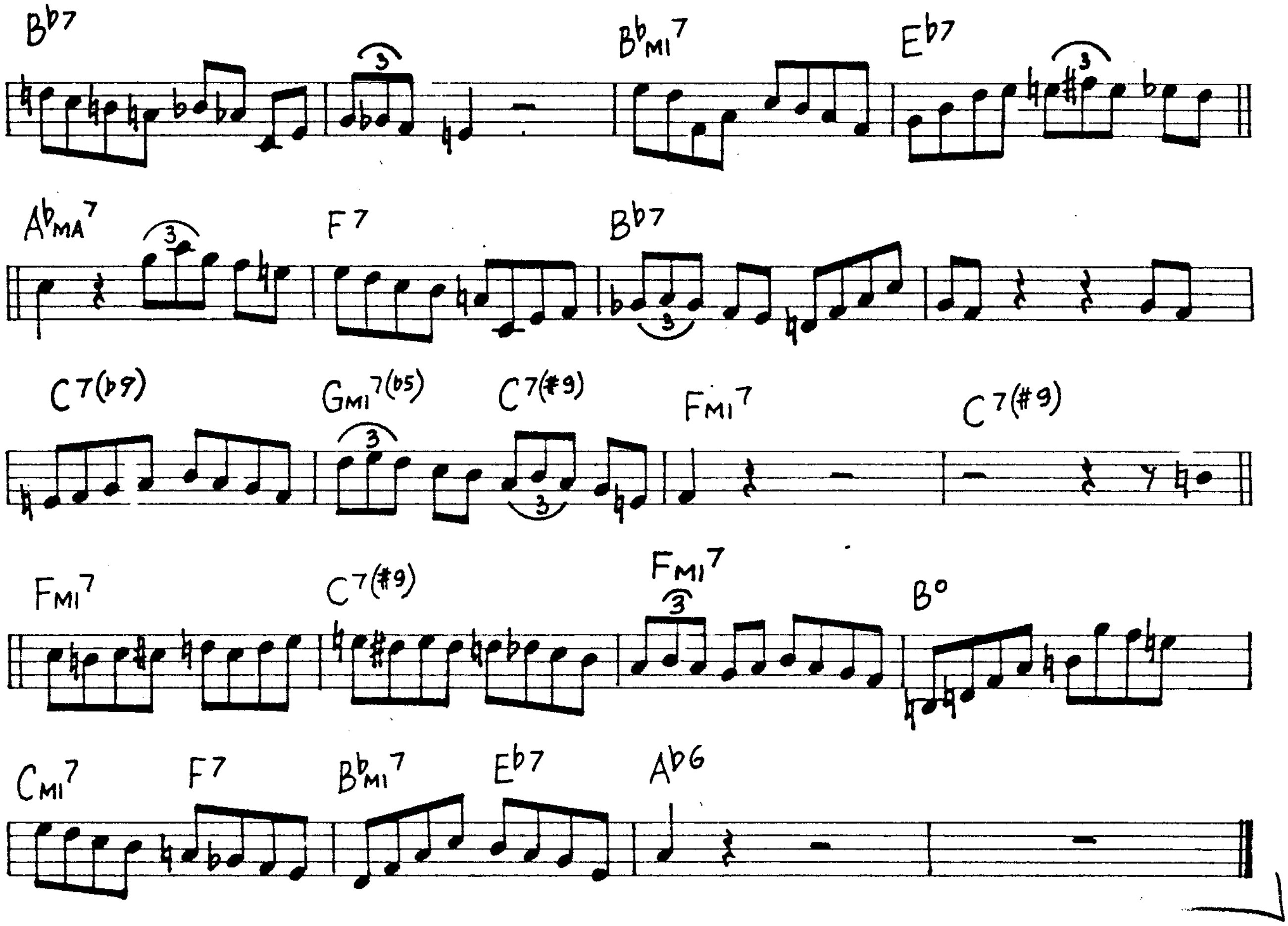
B♭7
B♭MI7
E♭7
A♭MA7
F7
B♭7
C7(♭9)
GMI7(♭5)
C7(♯9)
FMI7
C7(♯9)
FMI7
C7(♯9)
FMI7
B°
CMI7
F7
B♭MI7
E♭7
A♭6

Don't Be That Way

(B.Goodman-E.Sampson)

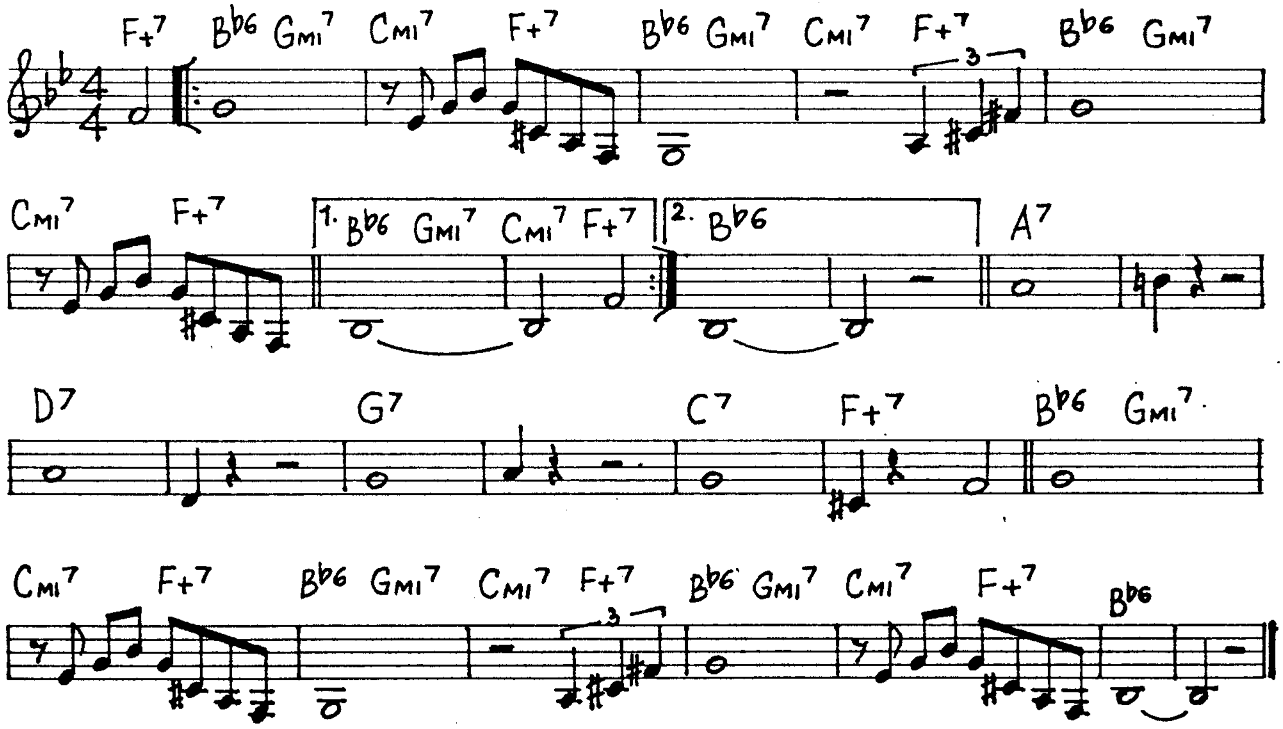
F+7
B♭6
GMI7
CMI7
F+7
B♭6
GMI7
CMI7
F+7
B♭6
GMI7
CMI7
F+7
1. B♭6
GMI7
CMI7
F+7
2. B♭6
A7
D7
G7
C7
F+7
B♭6
GMI7
CMI7
F+7
B♭6
GMI7
CMI7
F+7
B♭6
GMI7
CMI7
F+7
B♭6

Don't Blame Me (J. McHugh)

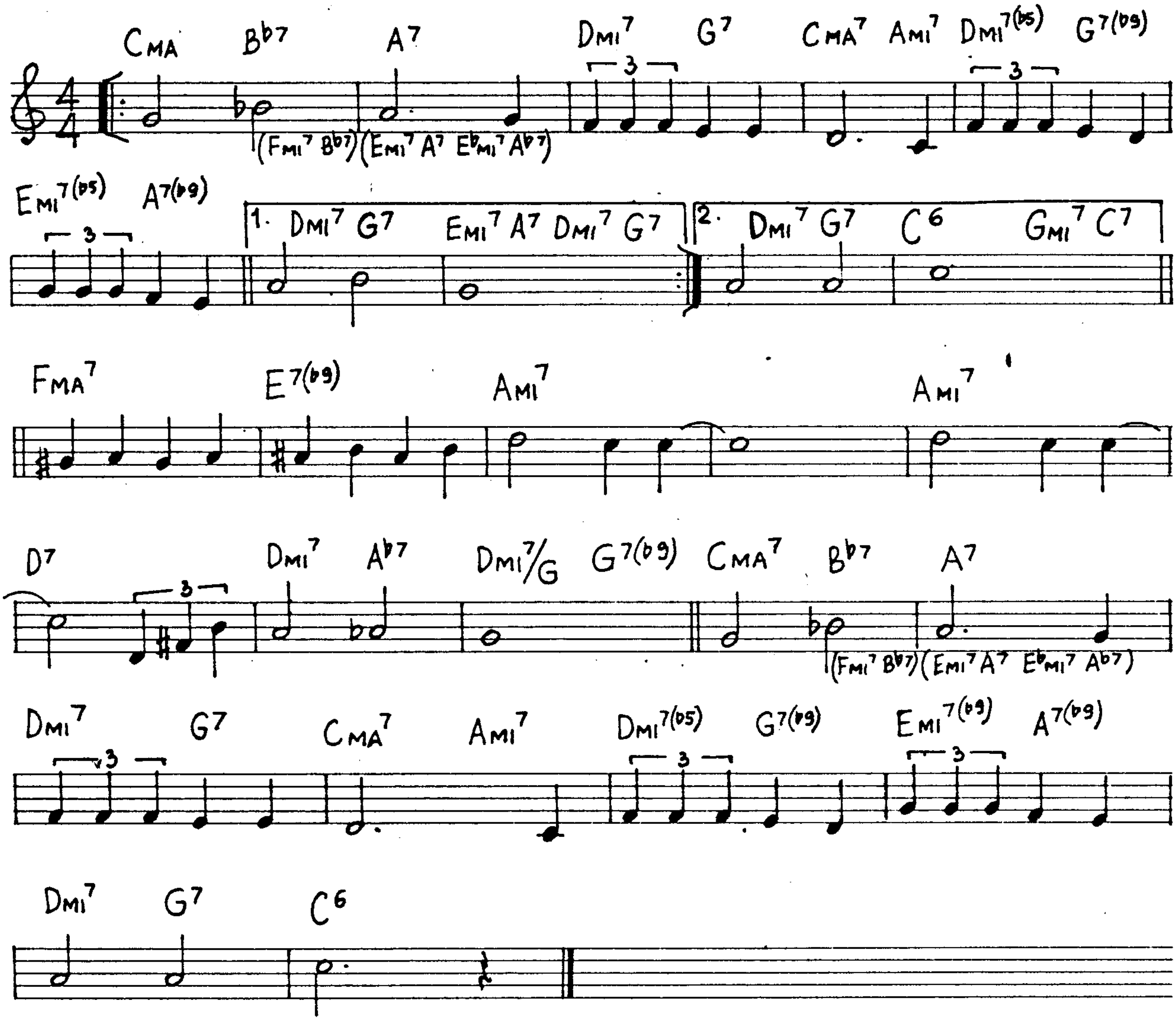
CMA Bb7 A7 DMI7 G7 CMA7 AMI7 DMI7(b5) G7(b9)
(FMI7 Bb7)(EMI7 A7 EbMI7 Ab7)
3
EMI7(b5) A7(b9) 1. DMI7 G7 EMI7 A7 DMI7 G7 2. DMI7 G7 C6 GMI7 C7
FMA7 E7(b9) AMI7 AMI7
D7 DMI7 Ab7 DMI7/G G7(b9) CMA7 Bb7 A7
(FMI7 Bb7)(EMI7 A7 EbMI7 Ab7)
DMI7 G7 CMA7 AMI7 DMI7(b5) G7(b9) EMI7(b9) A7(b9)
DMI7 G7 C6

Don't Explain (Herzog-Holiday)

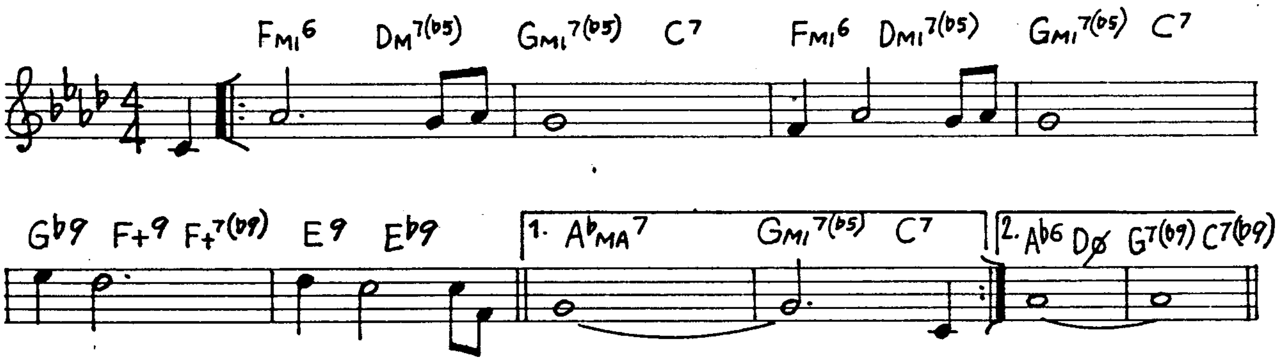
FMI6 DM7(b5) GMI7(b5) C7 FMI6 DMI7(b5) GMI7(b5) C7
Gb9 F+9 F+7(b9) E9 Eb9 1. AbMA7 GMI7(b5) C7 2. Ab6 Dø G7(b9) C7(b9)

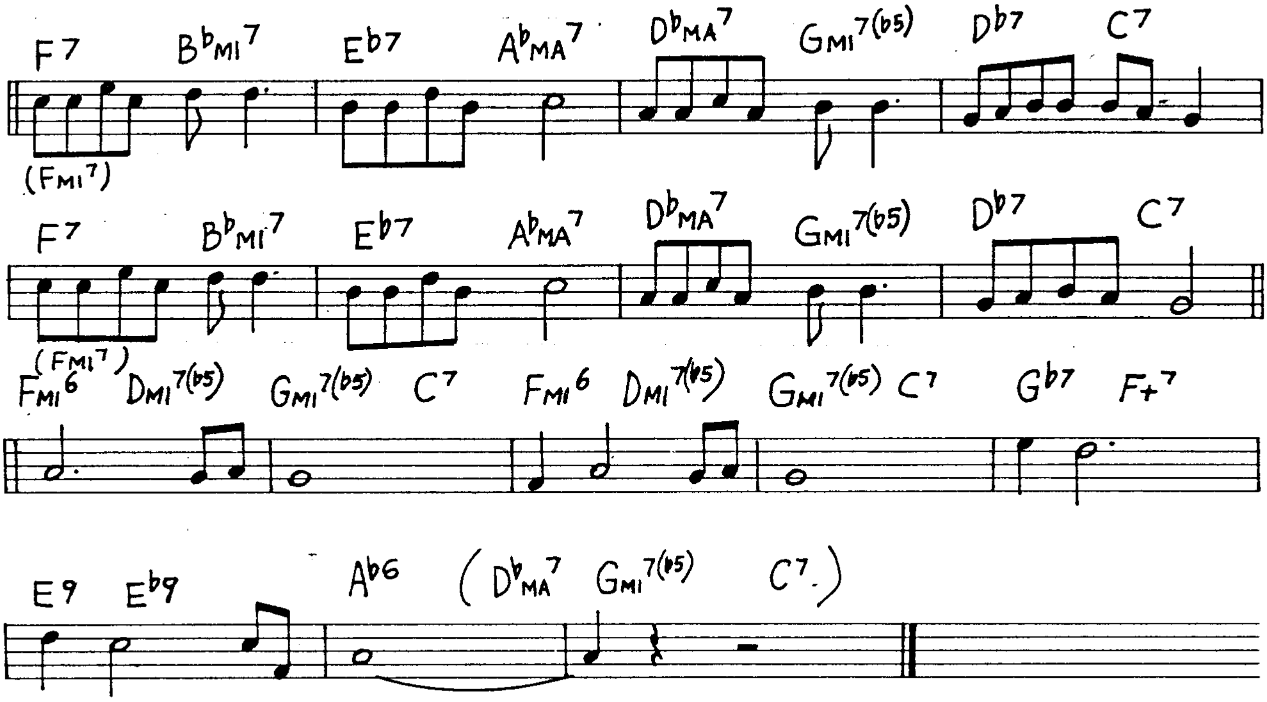
F7
B♭MI7
E♭7
A♭MA7
D♭MA7
GMI7(♭5)
D♭7
C7
(FMI7)
F7
B♭MI7
E♭7
A♭MA7
D♭MA7
GMI7(♭5)
D♭7
C7
(FMI7)
FMI6
DMI7(♭5)
GMI7(♭5)
C7
FMI6
DMI7(♭5)
GMI7(♭5)
C7
G♭7
F+7
E9
E♭9
A♭6
(D♭MA7
GMI7(♭5)
C7.)

Doxy

(S. Rollins)

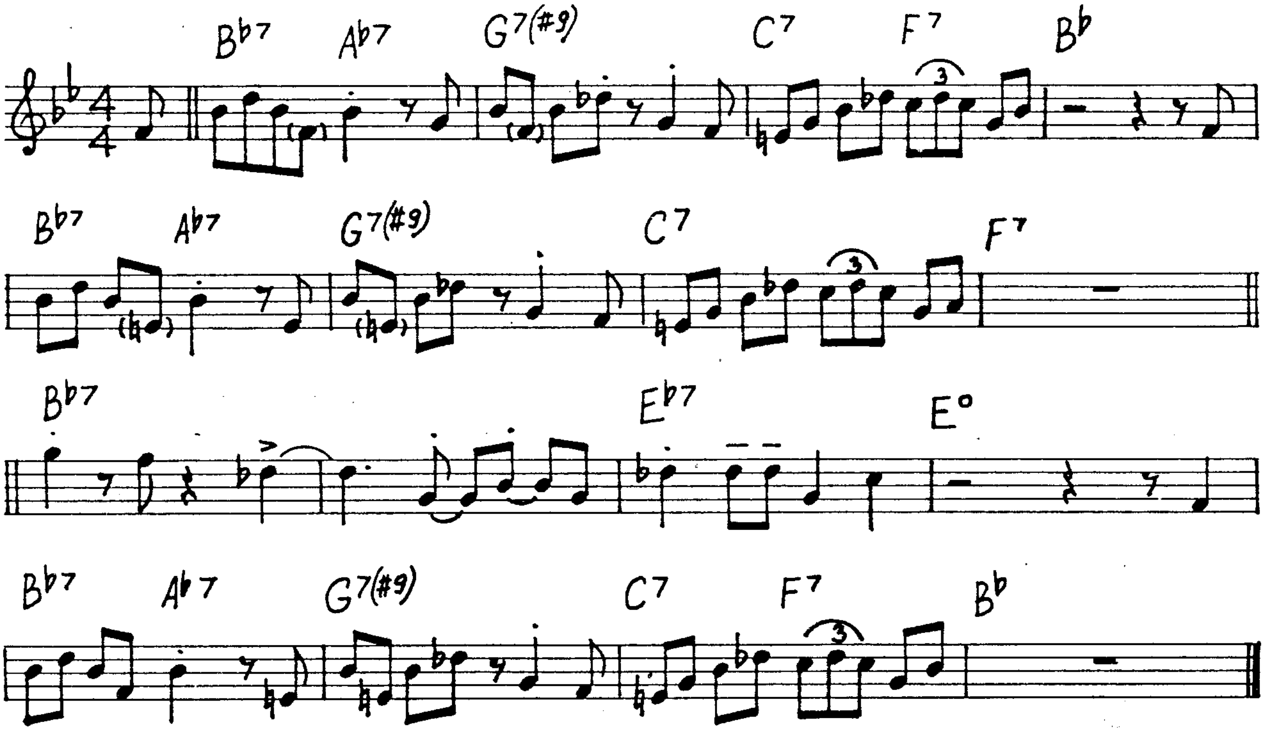
B♭7
A♭7
G7(♯9)
C7
F7
B♭
B♭7
A♭7
G7(♯9)
C7
F7
B♭7
E♭7
E°
B♭7
A♭7
G7(♯9)
C7
F7
B♭
3
3
3

Don't Get Around Much Anymore

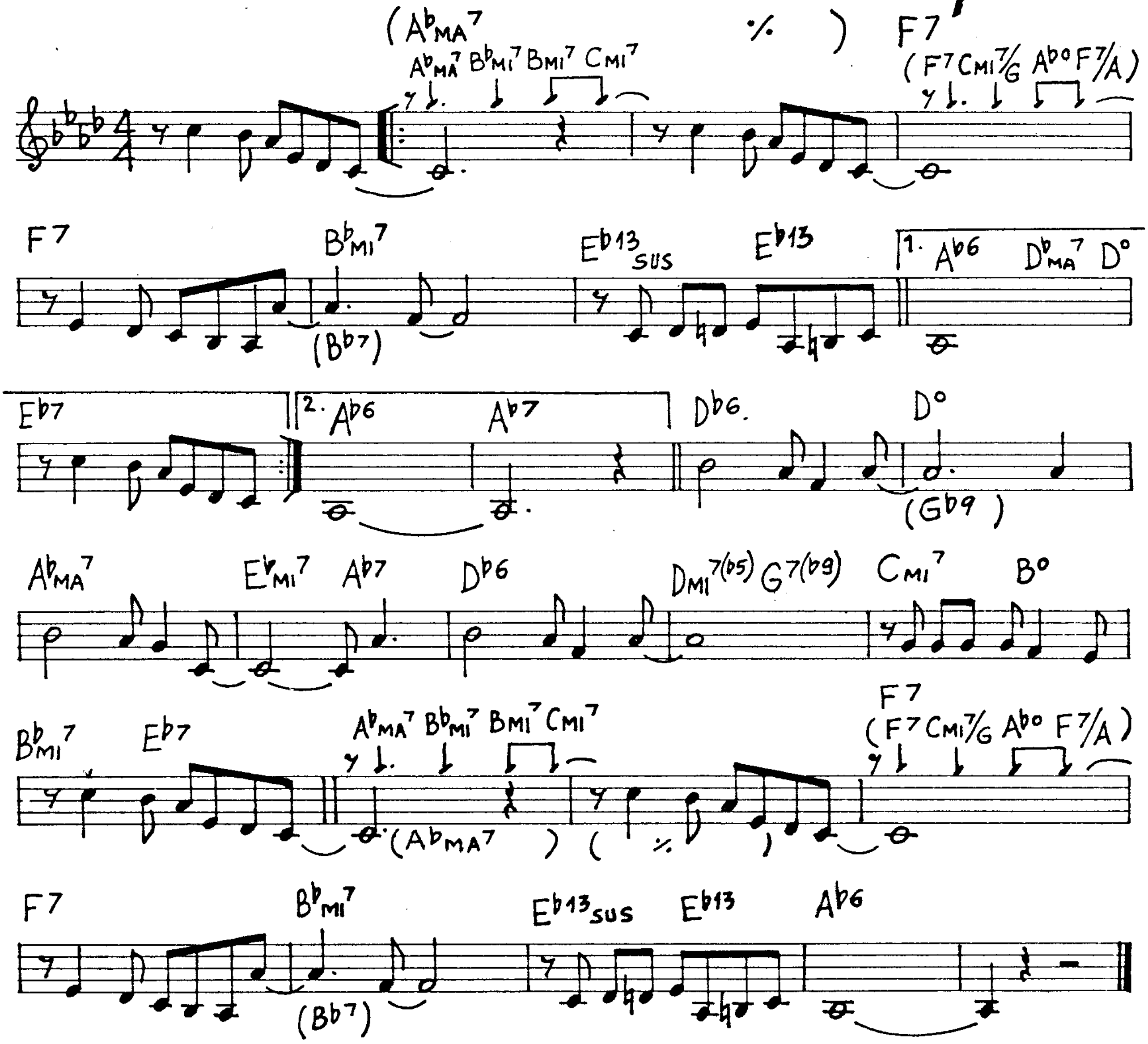
(A♭MA7 %) F7
A♭MA7 B♭MI7 BMI7 CMI7
(F7 CMI7/G A♭° F7/A)
F7 B♭MI7 (B♭7) E♭13SUS E♭13
1. A♭6 D♭MA7 D°
E♭7
2. A♭6 A♭7
D♭6. D° (G♭9)
A♭MA7 E♭MI7 A♭7 D♭6 DMI7(♭5) G7(♭9) CMI7 B°
B♭MI7 E♭7 A♭MA7 B♭MI7 BMI7 CMI7 (A♭MA7) (%)
F7 (F7 CMI7/G A♭° F7/A)
F7 B♭MI7 (B♭7) E♭13SUS E♭13 A♭6

Don't Worry 'Bout Me (R.Bloom)

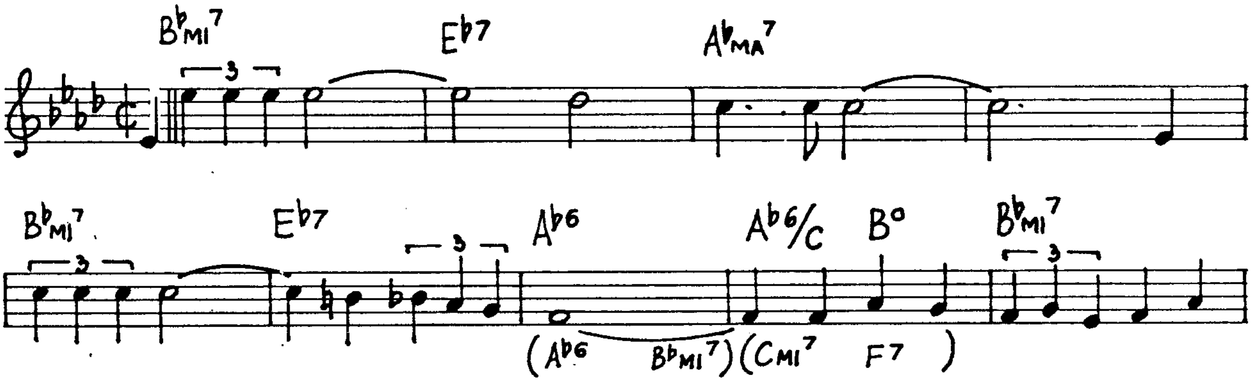
B♭MI7 E♭7 A♭MA7
3
B♭MI7 E♭7 A♭6 A♭6/C B° B♭MI7
3
3
3
(A♭6 B♭MI7) (CMI7 F7)

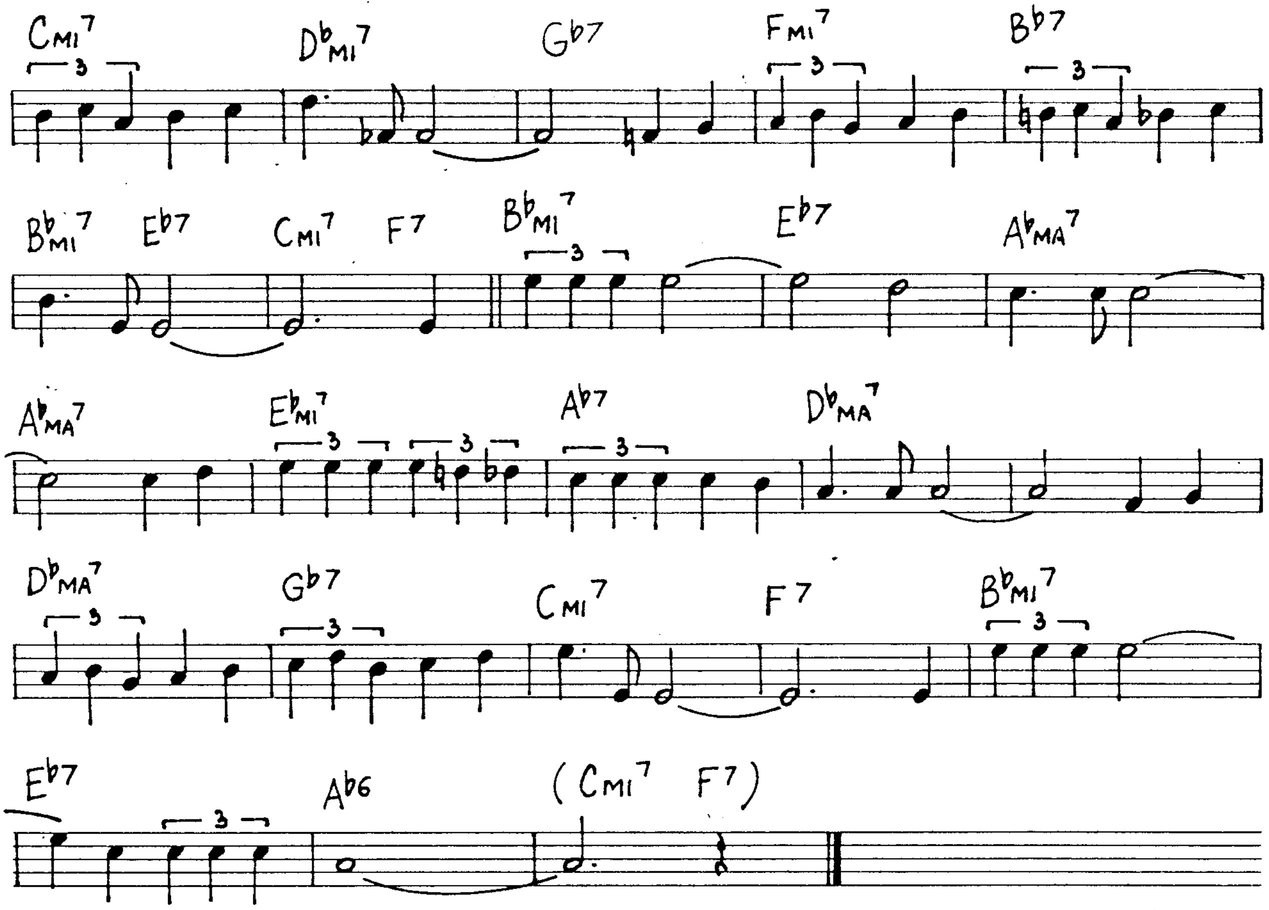
CMI7
3
DbMI7
Gb7
FMI7
3
Bb7
3
BbMI7
Eb7
CMI7
F7
BbMI7
3
Eb7
AbMA7
AbMA7
EbMI7
3
3
Ab7
3
DbMA7
DbMA7
3
Gb7
3
CMI7
F7
BbMI7
3
Eb7
3
Ab6
(CMI7 F7)

Easy To Love

(C. Porter)

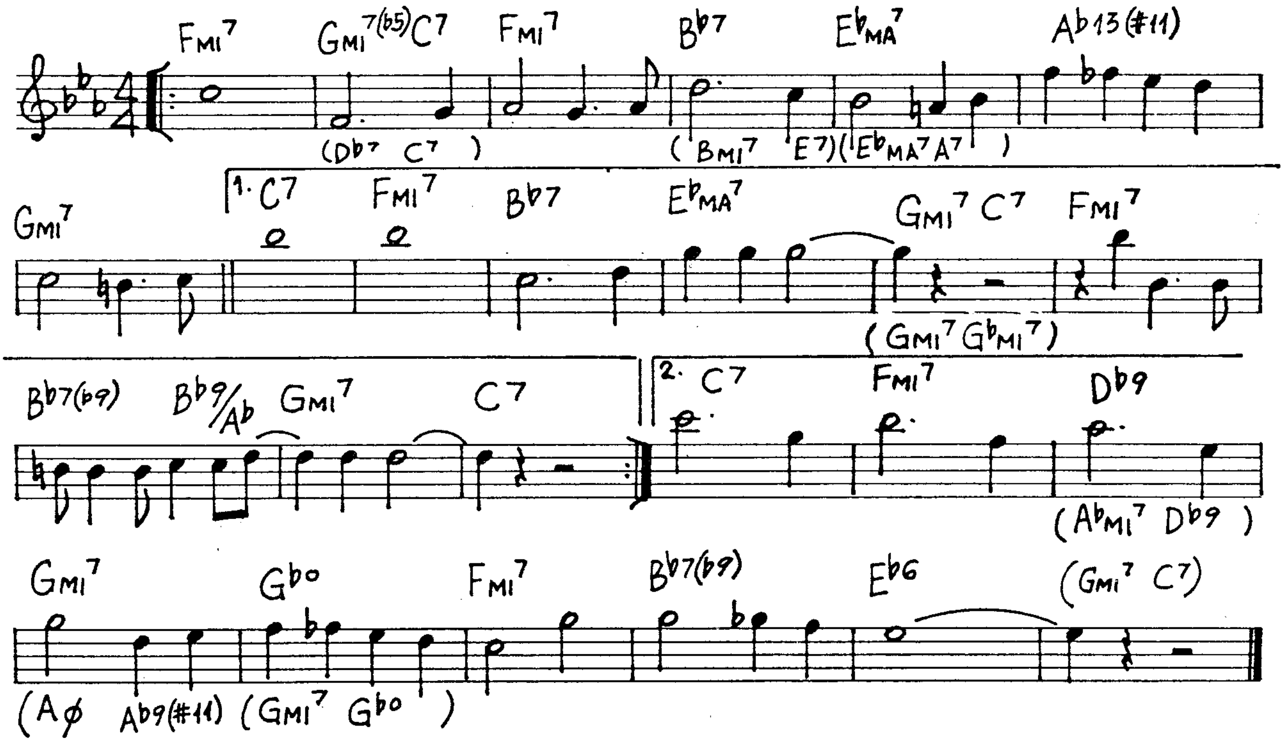
FMI7
GMI7(b5) C7
FMI7
Bb7
EbMA7
Ab13(#11)
(Db7 C7)
(BMI7 E7)(EbMA7 A7)
GMI7
1. C7
FMI7
Bb7
EbMA7
GMI7 C7
FMI7
(GMI7 GbMI7)
Bb7(b9)
Bb9/Ab
GMI7
C7
2. C7
FMI7
Db9
(AbMI7 Db9)
GMI7
Gbo
FMI7
Bb7(b9)
Eb6
(GMI7 C7)
(Aø Ab9(#11) (GMI7 Gbo)

Early Autumn

(R. Burns-W. Herman)

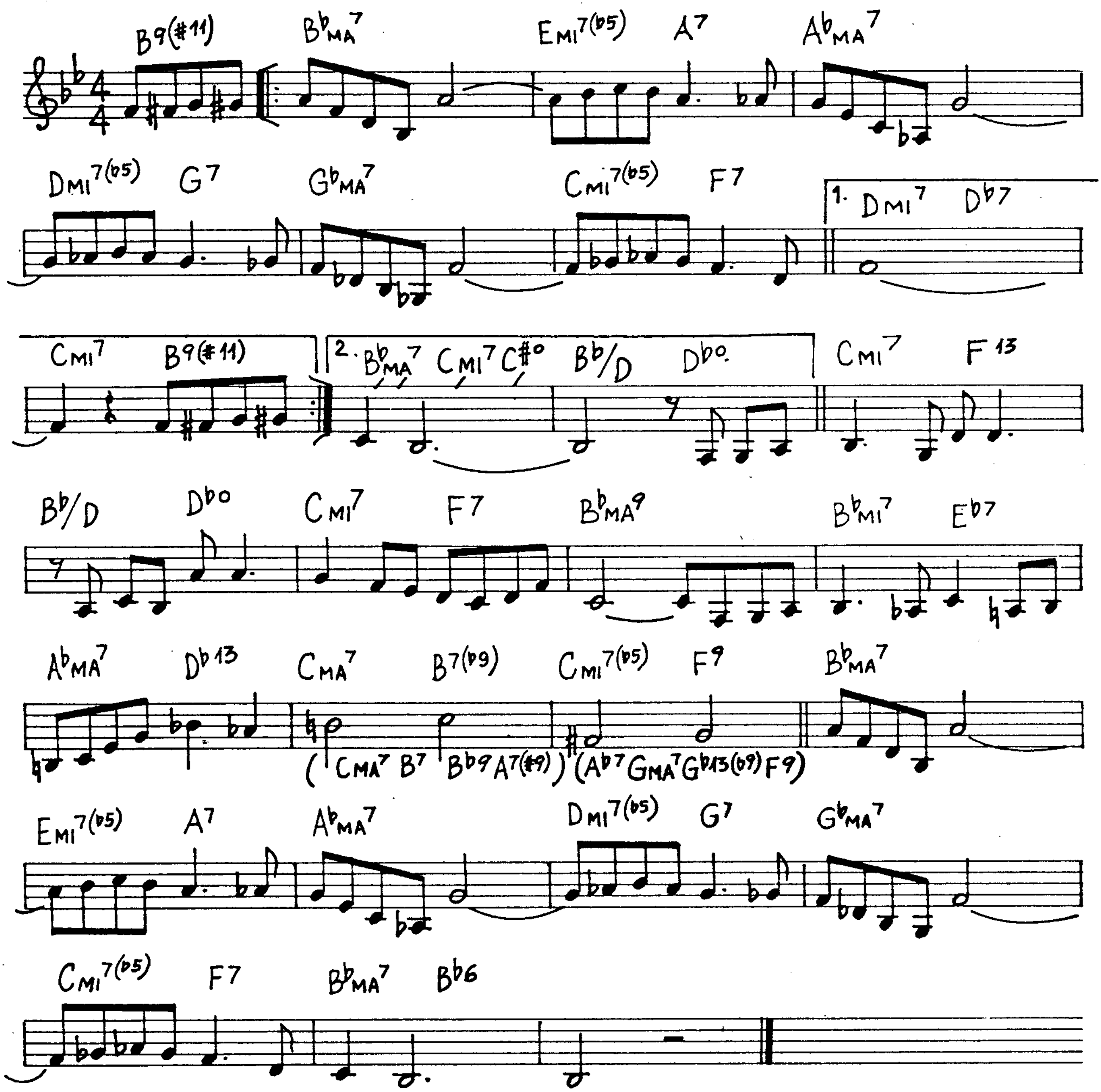
B9(#11)
B♭MA7
EMI7(♭5) A7
A♭MA7
DMI7(♭5) G7
G♭MA7
CMI7(♭5) F7
1. DMI7 D♭7
CMI7 B9(#11)
2. B♭MA7 CMI7 C#o
B♭/D D♭o
CMI7 F13
B♭/D D♭o
CMI7 F7
B♭MA9
B♭MI7 E♭7
A♭MA7 D♭13
CMA7 B7(♭9)
CMI7(♭5) F9
B♭MA7
(CMA7 B7 B♭9 A7(#9))
(A♭7 GMA7 G♭13(♭9) F9)
EMI7(♭5) A7
A♭MA7
DMI7(♭5) G7
G♭MA7
CMI7(♭5) F7
B♭MA7 B♭6

East Of The Sun

(B. Bowman)

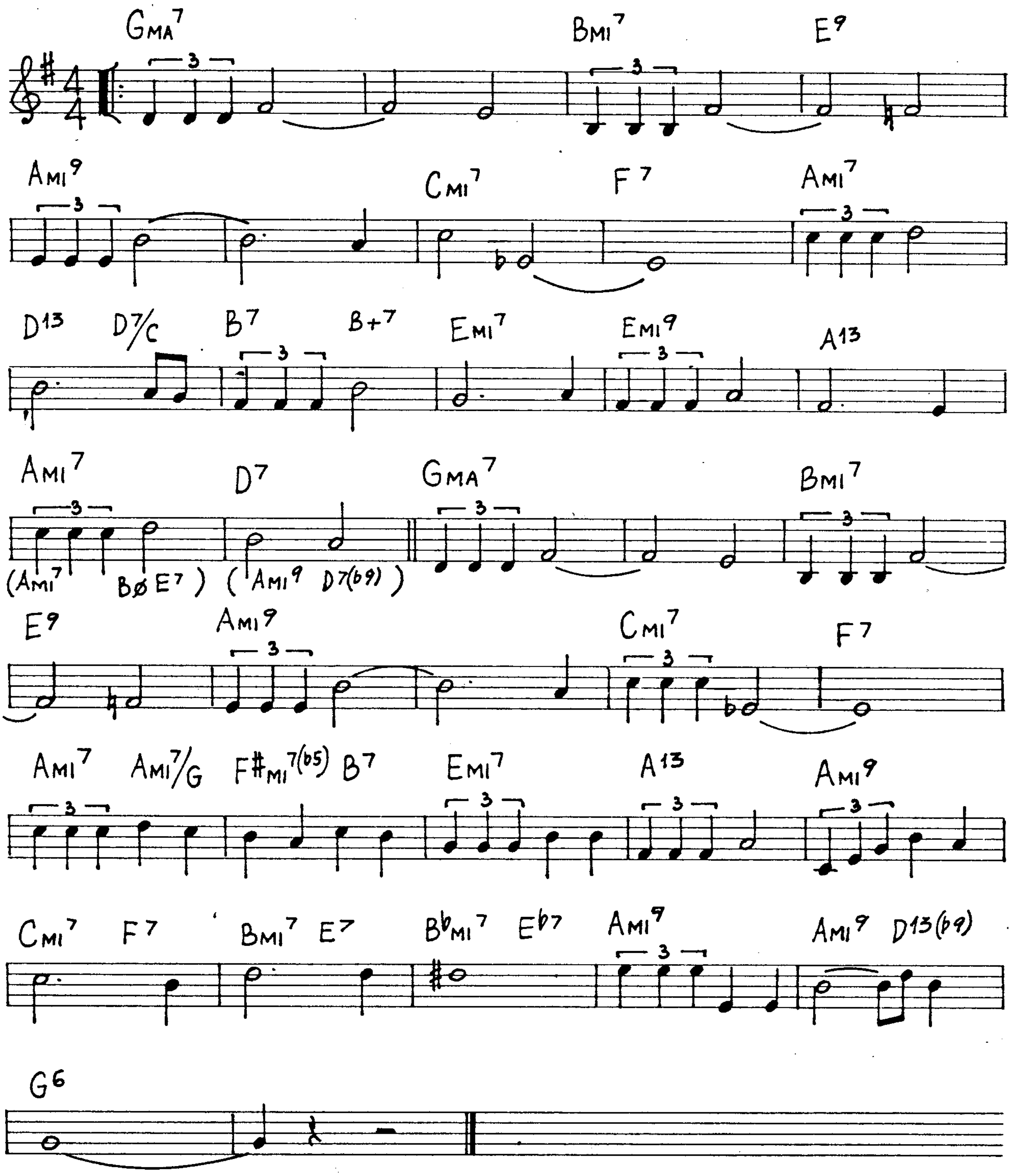

GMA7
BMI7
E9
AMI9
CMI7
F7
AMI7
D13
D7/C
B7
B+7
EMI7
EMI9
A13
AMI7
D7
GMA7
BMI7
(AMI7 BØ E7)
(AMI9 D7(b9))
E9
AMI9
CMI7
F7
AMI7
AMI7/G
F#MI7(b5)
B7
EMI7
A13
AMI9
CMI7
F7
BMI7
E7
BbMI7
Eb7
AMI9
AMI9
D13(b9)
G6
3

Easy Living

(R. Rainger)

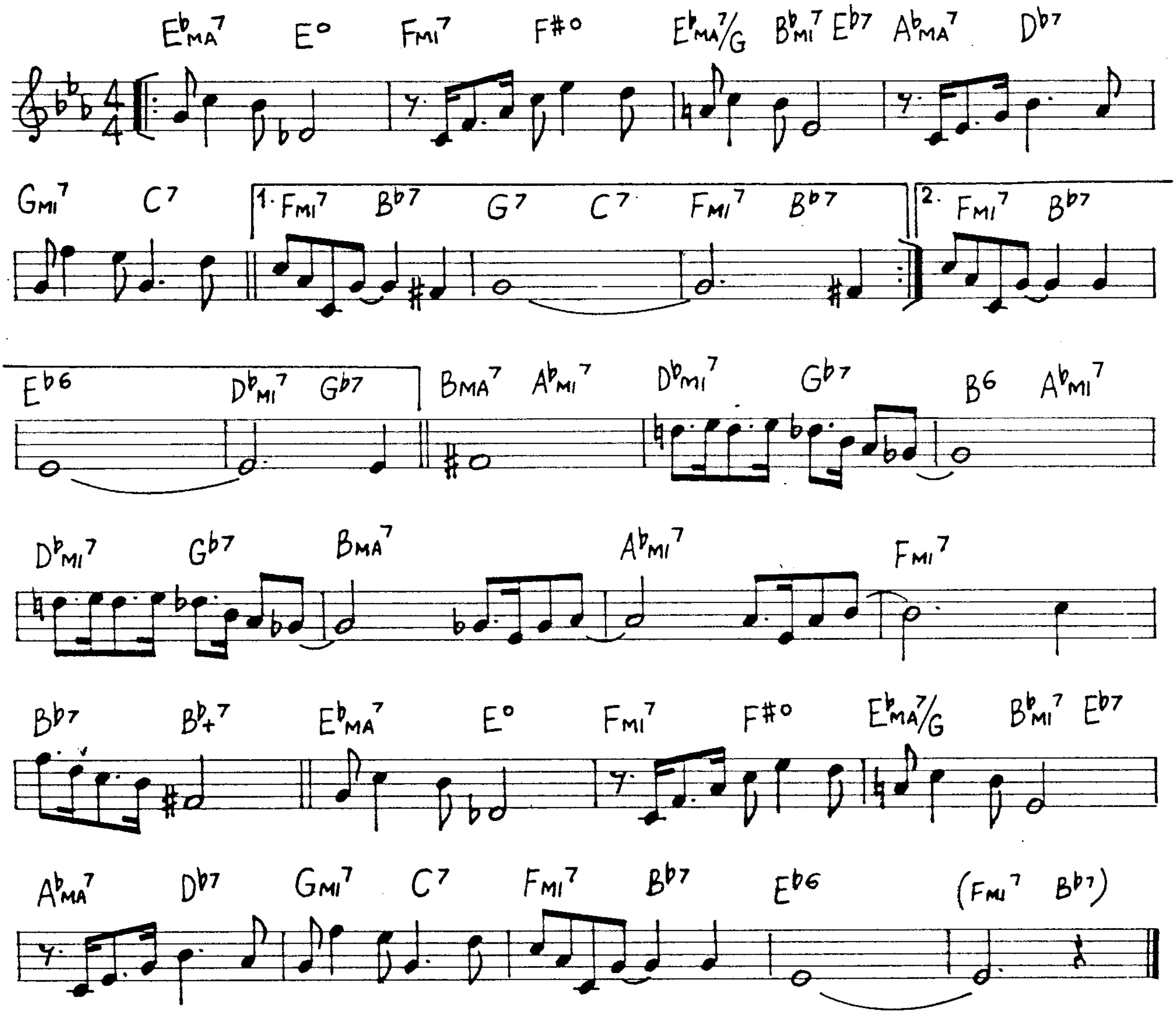
E♭MA7 E° FMI7 F#° E♭MA7/G B♭MI7 E♭7 A♭MA7 D♭7
GMI7 C7 1. FMI7 B♭7 G7 C7 FMI7 B♭7 2. FMI7 B♭7
E♭6 D♭MI7 G♭7 BMA7 A♭MI7 D♭MI7 G♭7 B6 A♭MI7
D♭MI7 G♭7 BMA7 A♭MI7 FMI7
B♭7 B♭+7 E♭MA7 E° FMI7 F#° E♭MA7/G B♭MI7 E♭7
A♭MA7 D♭7 GMI7 C7 FMI7 B♭7 E♭6 (FMI7 B♭7)

Emily

(J. Mandel)

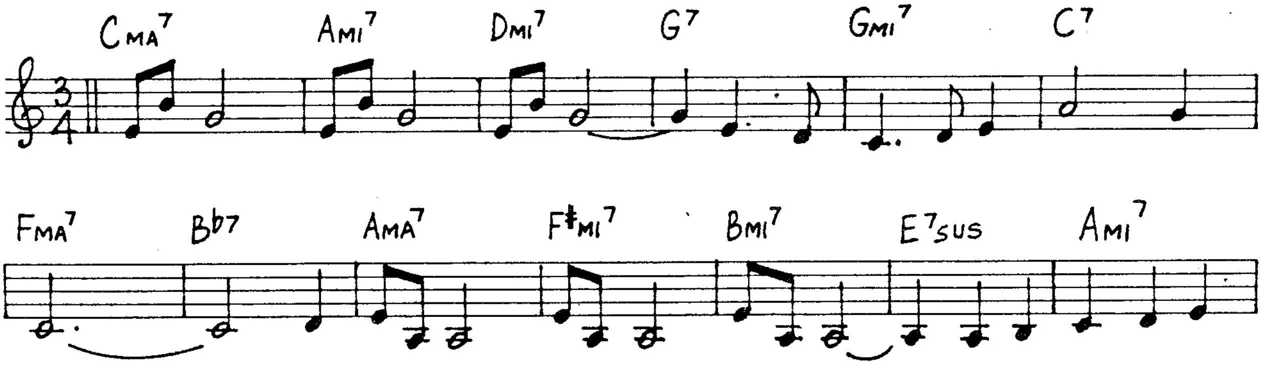
CMA7 AMI7 DMI7 G7 GMI7 C7
FMA7 B♭7 AMA7 F♯MI7 BMI7 E7SUS AMI7

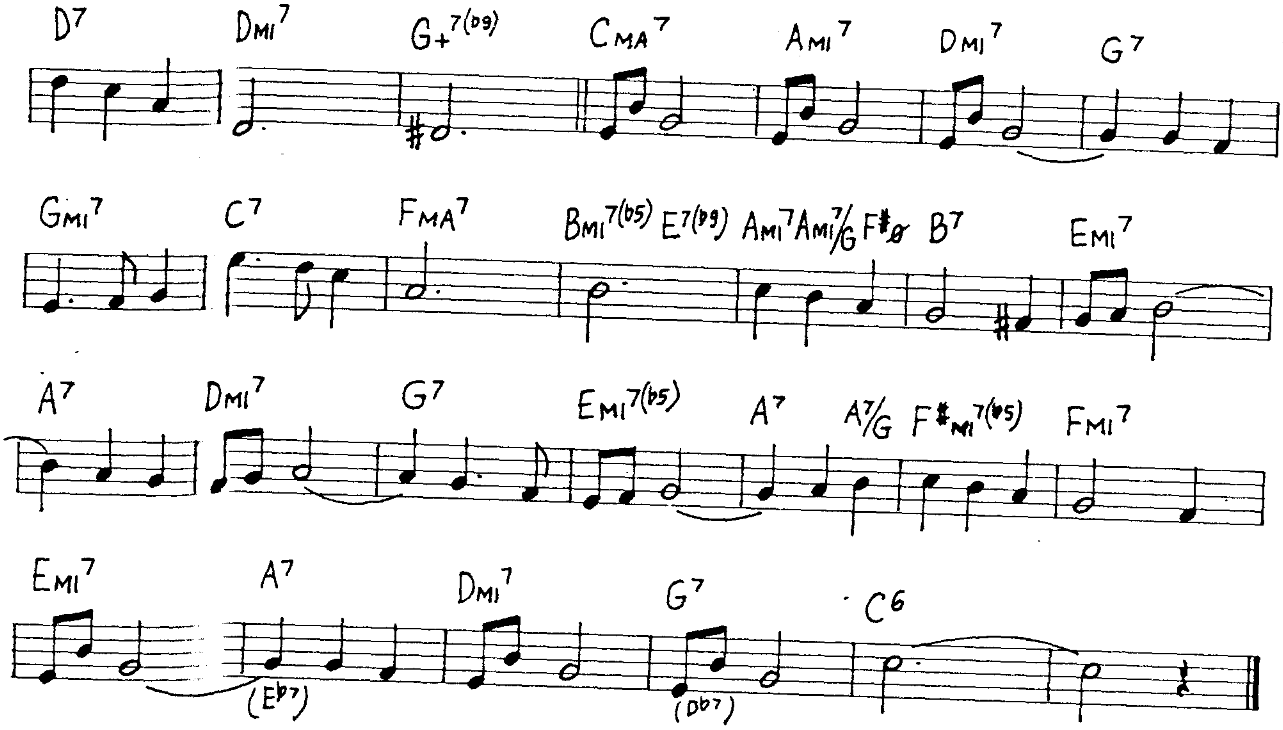
D7
DMI7
G+7(b9)
CMA7
AMI7
DMI7
G7
GMI7
C7
FMA7
BMI7(b5)
E7(b9)
AMI7
AMI7/G
F#ø
B7
EMI7
A7
DMI7
G7
EMI7(b5)
A7
A7/G
F#MI7(b5)
FMI7
EMI7
A7
(Eb7)
DMI7
G7
(Db7)
C6

Exactly Like You (J McHugh)

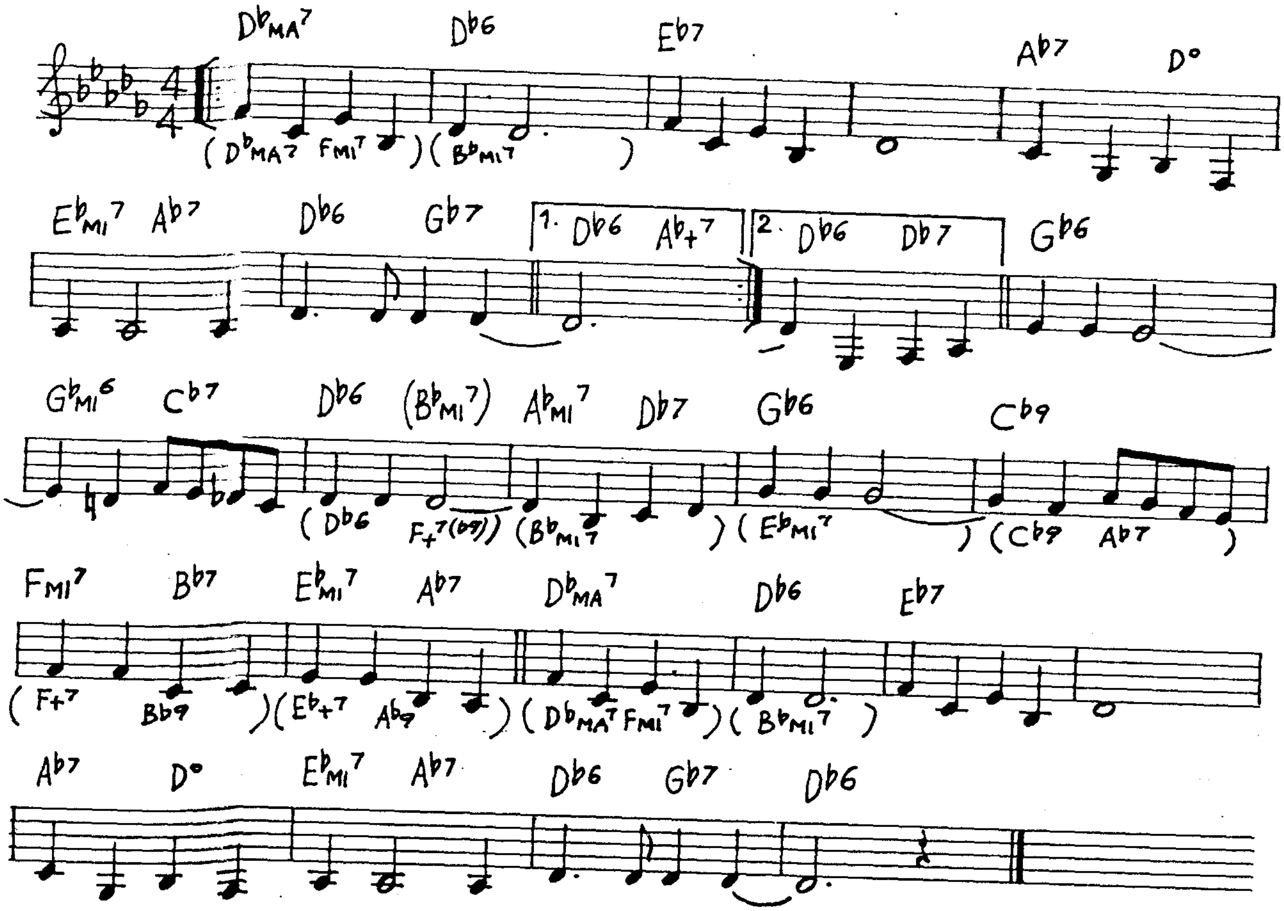
DbMA7
Db6
Eb7
Ab7
D°
(DbMA7 FMI7)
(BbMI7)
EbMI7
Ab7
Db6
Gb7
1. Db6
Ab+7
2. Db6
Db7
Gb6
GbMI6
Cb7
Db6
(BbMI7)
AbMI7
Db7
Gb6
Cb9
(Db6
F+7(b9))
(BbMI7
)
(EbMI7
)
(Cb9
Ab7
)
FMI7
Bb7
EbMI7
Ab7
DbMA7
Db6
Eb7
(F+7
Bb9
)
(Eb+7
Ab9
)
(DbMA7 FMI7)
(BbMI7
)
Ab7
D°
EbMI7
Ab7
Db6
Gb7
Db6

Embraceable You

(G.Gershwin)

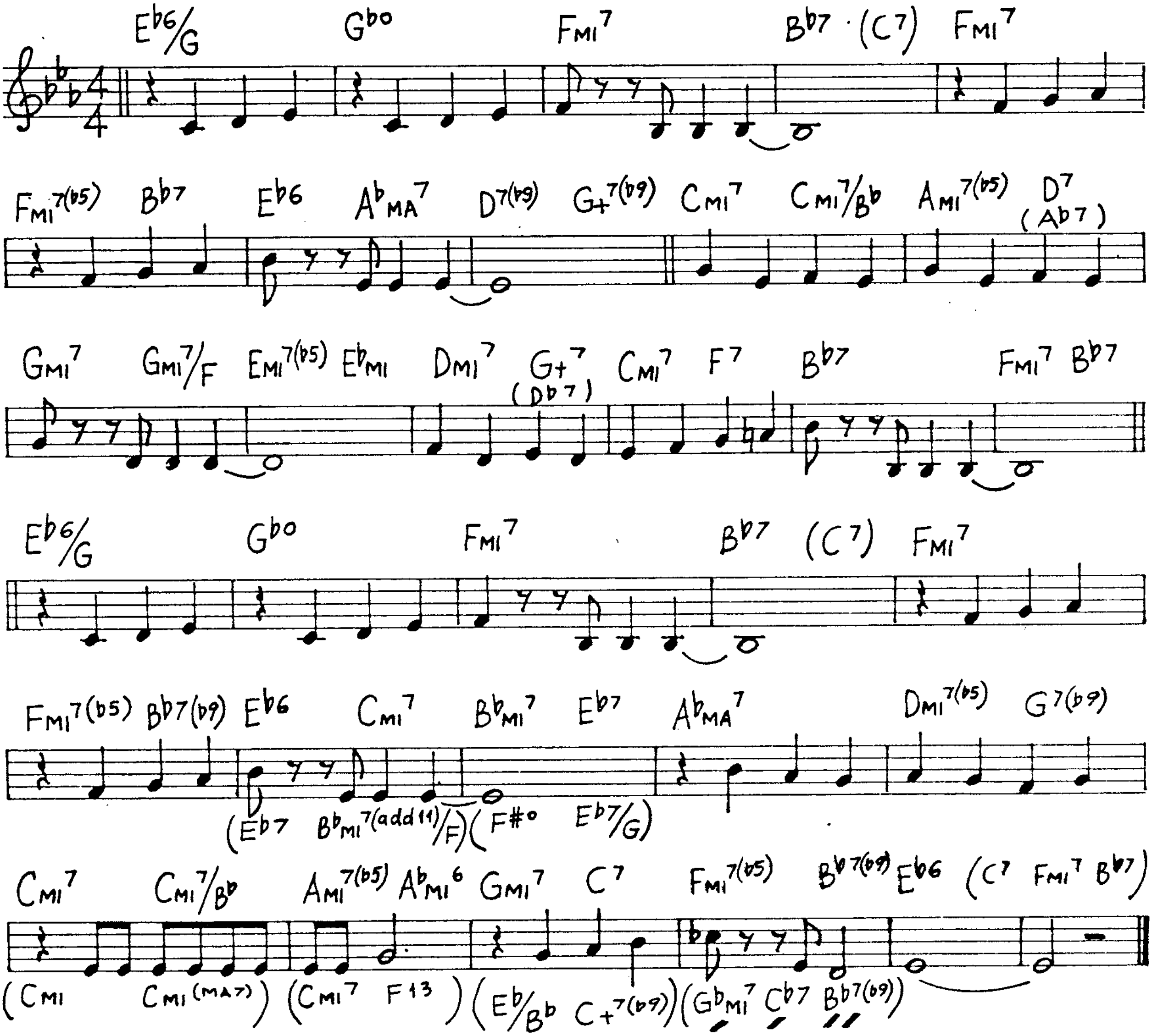

Eb6/G Gbo Fmi7 Bb7 (C7) Fmi7
Fmi7(b5) Bb7 Eb6 AbMA7 D7(b9) G+7(b9) Cmi7 Cmi7/Bb Ami7(b5) D7 (Ab7)
Gmi7 Gmi7/F Emi7(b5) Ebmi Dmi7 G+7 (Db7) Cmi7 F7 Bb7 Fmi7 Bb7
Eb6/G Gbo Fmi7 Bb7 (C7) Fmi7
Fmi7(b5) Bb7(b9) Eb6 Cmi7 Bbmi7 Eb7 AbMA7 Dmi7(b5) G7(b9)
(Eb7 Bbmi7(add11)/F)(F#o Eb7/G)
Cmi7 Cmi7/Bb Ami7(b5) Abmi6 Gmi7 C7 Fmi7(b5) Bb7(b9) Eb6 (C7 Fmi7 Bb7)
(Cmi Cmi(MA7)) (Cmi7 F13) (Eb/Bb C+7(b9)) (Gbmi7 Cb7 Bb7(b9))

Everything I Have Is Yours

(B.Lane)

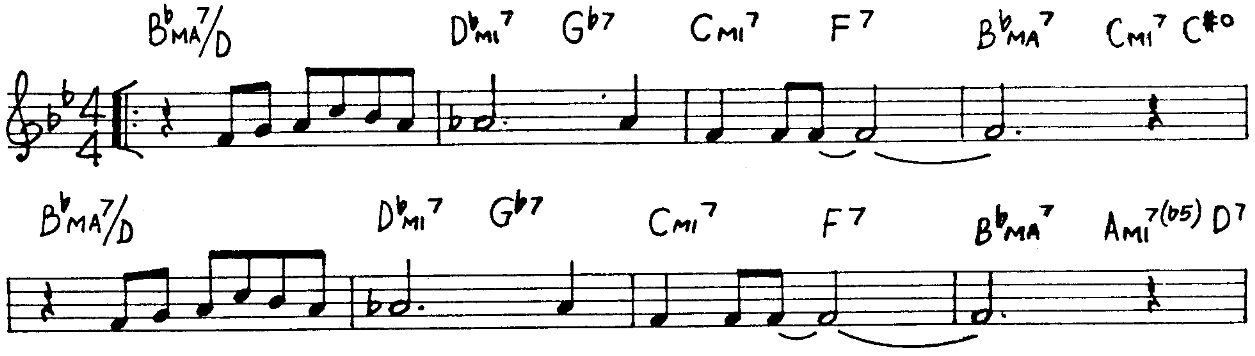

BbMA7/D Dbmi7 Gb7 Cmi7 F7 BbMA7 Cmi7 C#o
BbMA7/D Dbmi7 Gb7 Cmi7 F7 BbMA7 Ami7(b5) D7

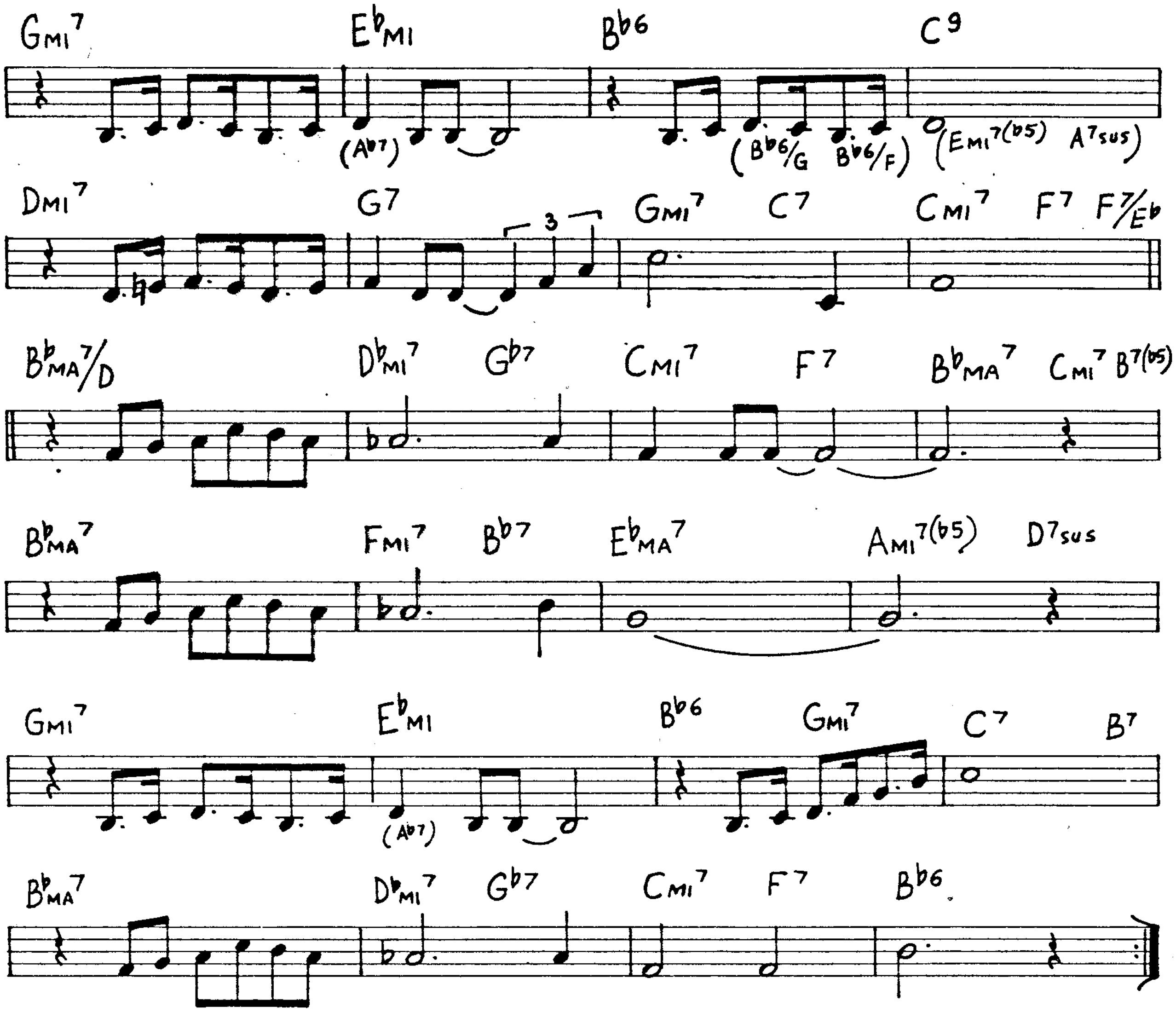
Gmi7 E♭mi B♭6 C9
(A♭7) (B♭6/G B♭6/F) (Emi7(♭5) A7sus)
Dmi7 G7 3 Gmi7 C7 Cmi7 F7 F7/E♭
B♭ma7/D D♭mi7 G♭7 Cmi7 F7 B♭ma7 Cmi7 B7(♭5)
B♭ma7 Fmi7 B♭7 E♭ma7 Ami7(♭5) D7sus
Gmi7 E♭mi B♭6 Gmi7 C7 B7
(A♭7)
B♭ma7 D♭mi7 G♭7 Cmi7 F7 B♭6

Ease Away Walk (B.Golson)

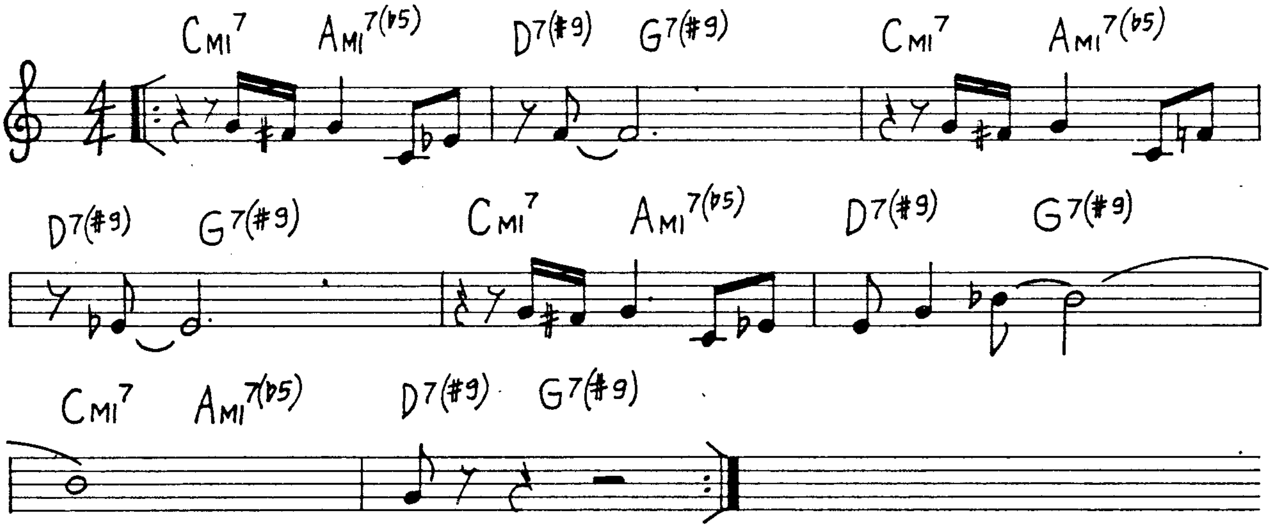
Cmi7 Ami7(♭5) D7(#9) G7(#9) Cmi7 Ami7(♭5)
D7(#9) G7(#9) Cmi7 Ami7(♭5) D7(#9) G7(#9)
Cmi7 Ami7(♭5) D7(#9) G7(#9)

Everything Happens To Me (M. Dennis)

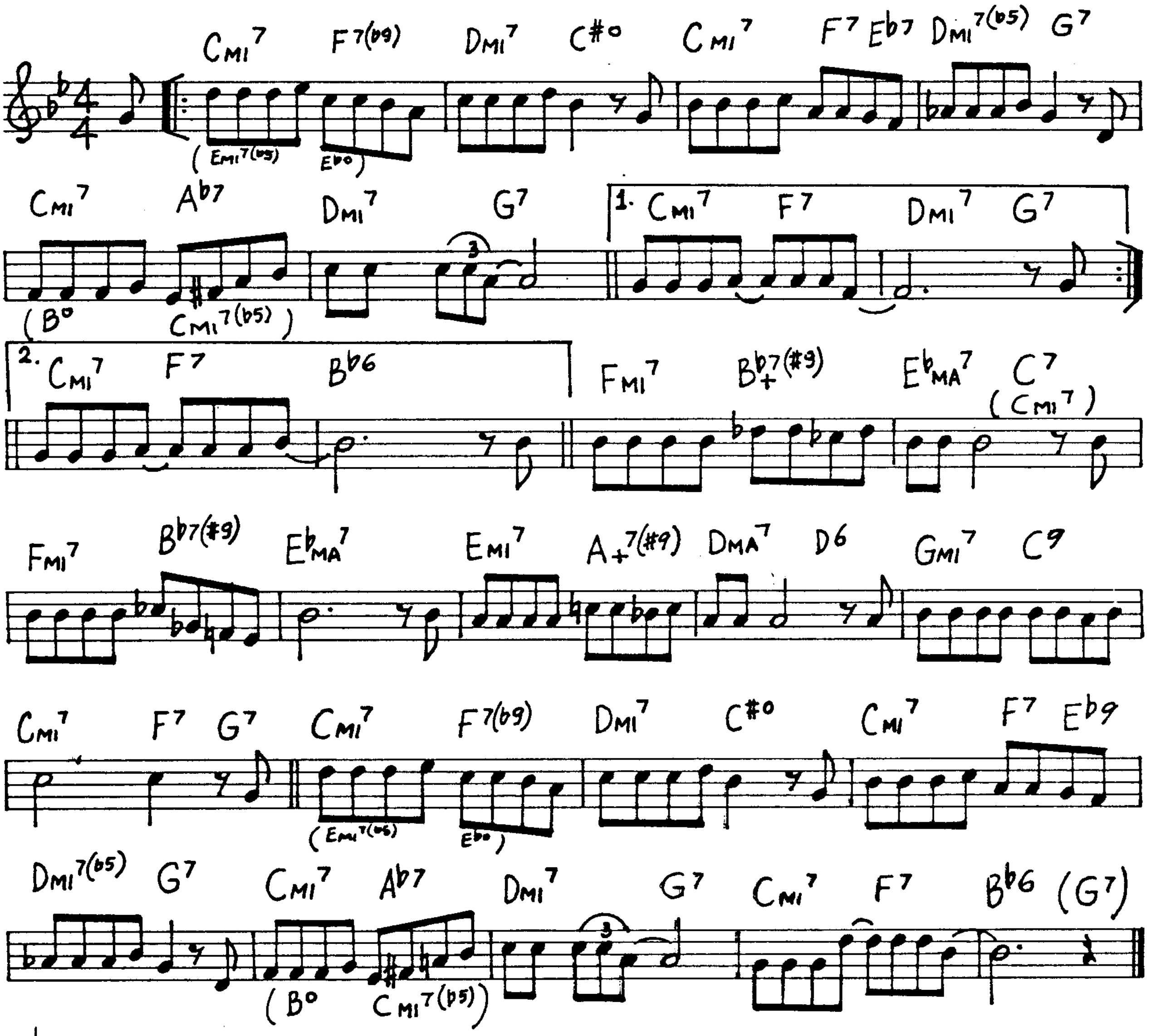
CMI7 F7(b9) DMI7 C#o CMI7 F7 Eb7 DMI7(b5) G7
(EMI7(b5) Ebo)
CMI7 Ab7 DMI7 G7 1. CMI7 F7 DMI7 G7
(Bo CMI7(b5))
3
2. CMI7 F7 Bb6 FMI7 Bb+7(#9) EbMA7 C7
(CMI7)
FMI7 Bb7(#9) EbMA7 EMI7 A+7(#9) DMA7 D6 GMI7 C9
CMI7 F7 G7 CMI7 F7(b9) DMI7 C#o CMI7 F7 Eb9
(EMI7(b5) Ebo)
DMI7(b5) G7 CMI7 Ab7 DMI7 G7 CMI7 F7 Bb6 (G7)
(Bo CMI7(b5))
3

Ev'ry Time We Say Goodbye (C. Porter)

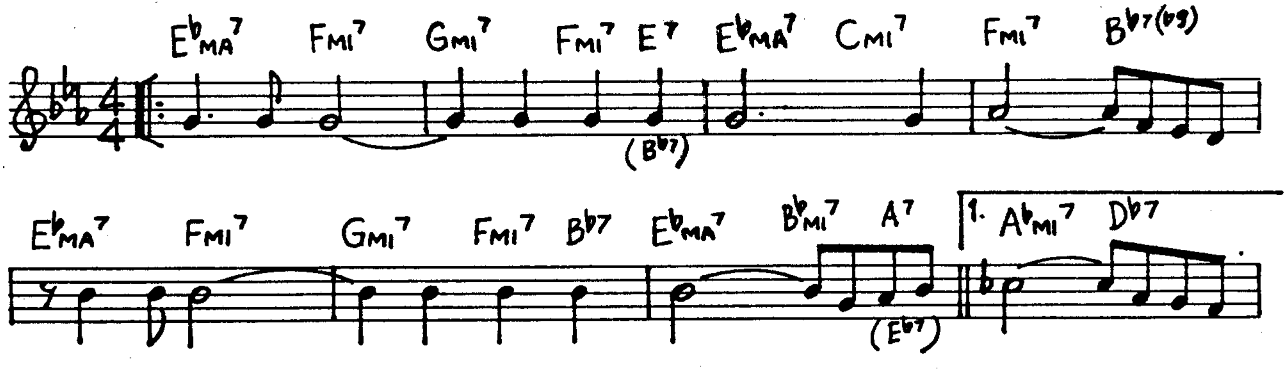
EbMA7 FMI7 GMI7 FMI7 E7 EbMA7 CMI7 FMI7 Bb7(b9)
(Bb7)
EbMA7 FMI7 GMI7 FMI7 Bb7 EbMA7 BbMI7 A7 1. AbMI7 Db7
(Eb7)

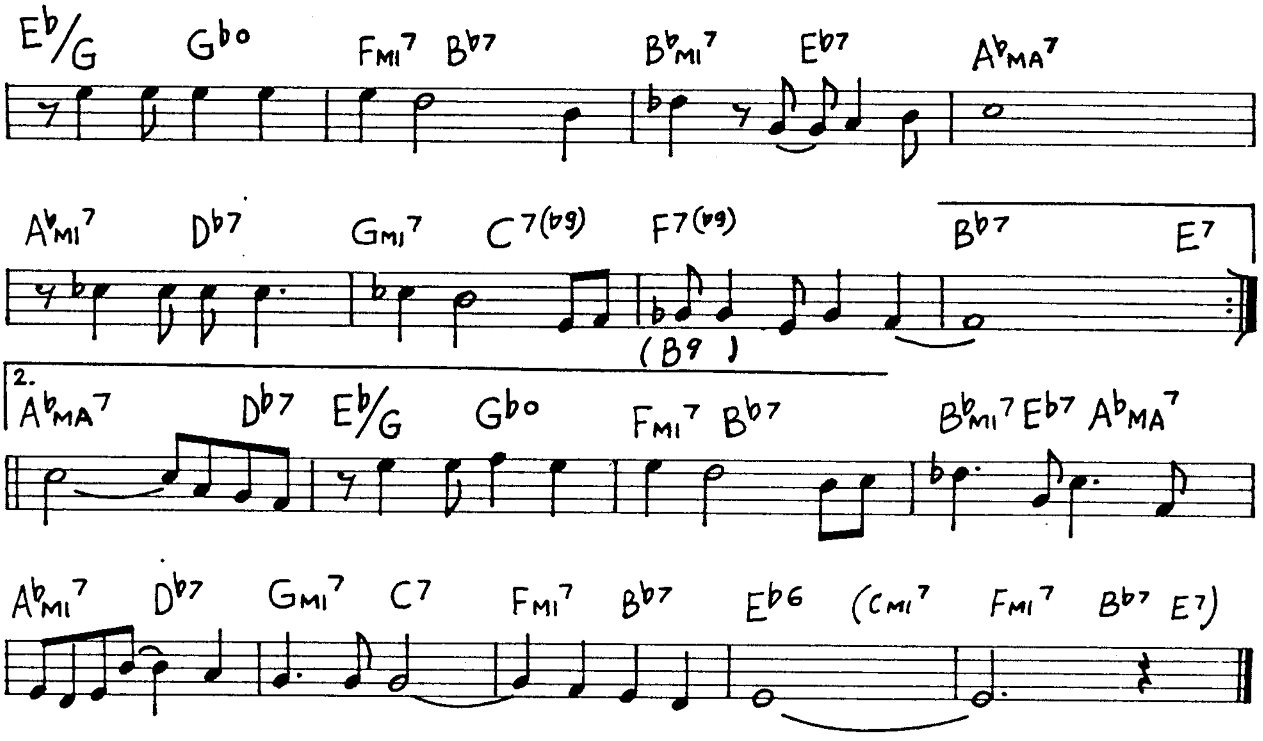
Eb/G Gbo FMI7 Bb7 BbMI7 Eb7 AbMA7
AbMI7 Db7 GMI7 C7(b9) F7(b9) Bb7 E7
(B9)
2.
AbMA7 Db7 Eb/G Gbo FMI7 Bb7 BbMI7 Eb7 AbMA7
AbMI7 Db7 GMI7 C7 FMI7 Bb7 Eb6 (CMI7 FMI7 Bb7 E7)

Easy Street

(H. Arlen)

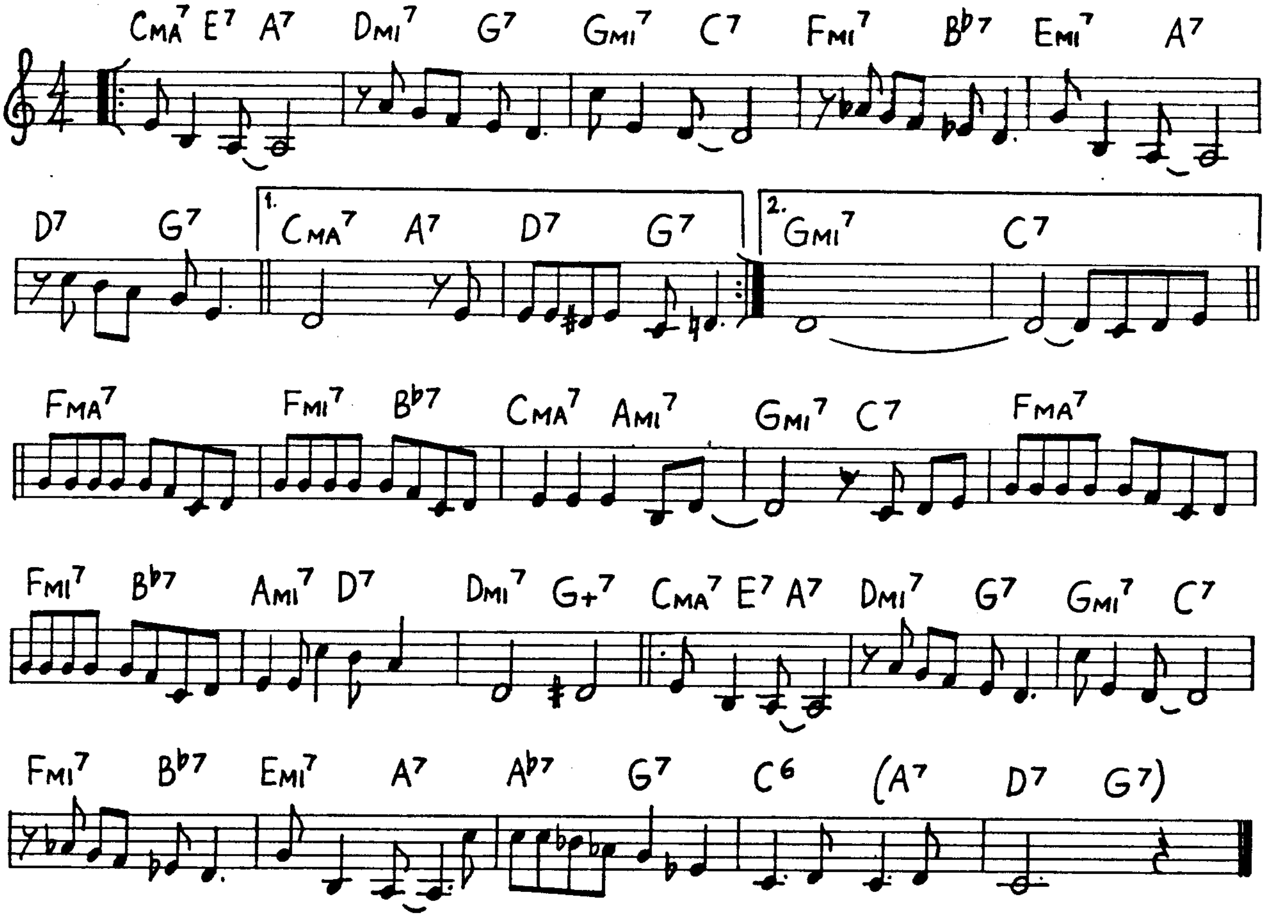
CMA7 E7 A7 DMI7 G7 GMI7 C7 FMI7 Bb7 EMI7 A7
D7 G7
1.
CMA7 A7 D7 G7
2.
GMI7 C7
FMA7 FMI7 Bb7 CMA7 AMI7 GMI7 C7 FMA7
FMI7 Bb7 AMI7 D7 DMI7 G+7 CMA7 E7 A7 DMI7 G7 GMI7 C7
FMI7 Bb7 EMI7 A7 Ab7 G7 C6 (A7 D7 G7)

Falling In Love With Love (R.Rodgers)

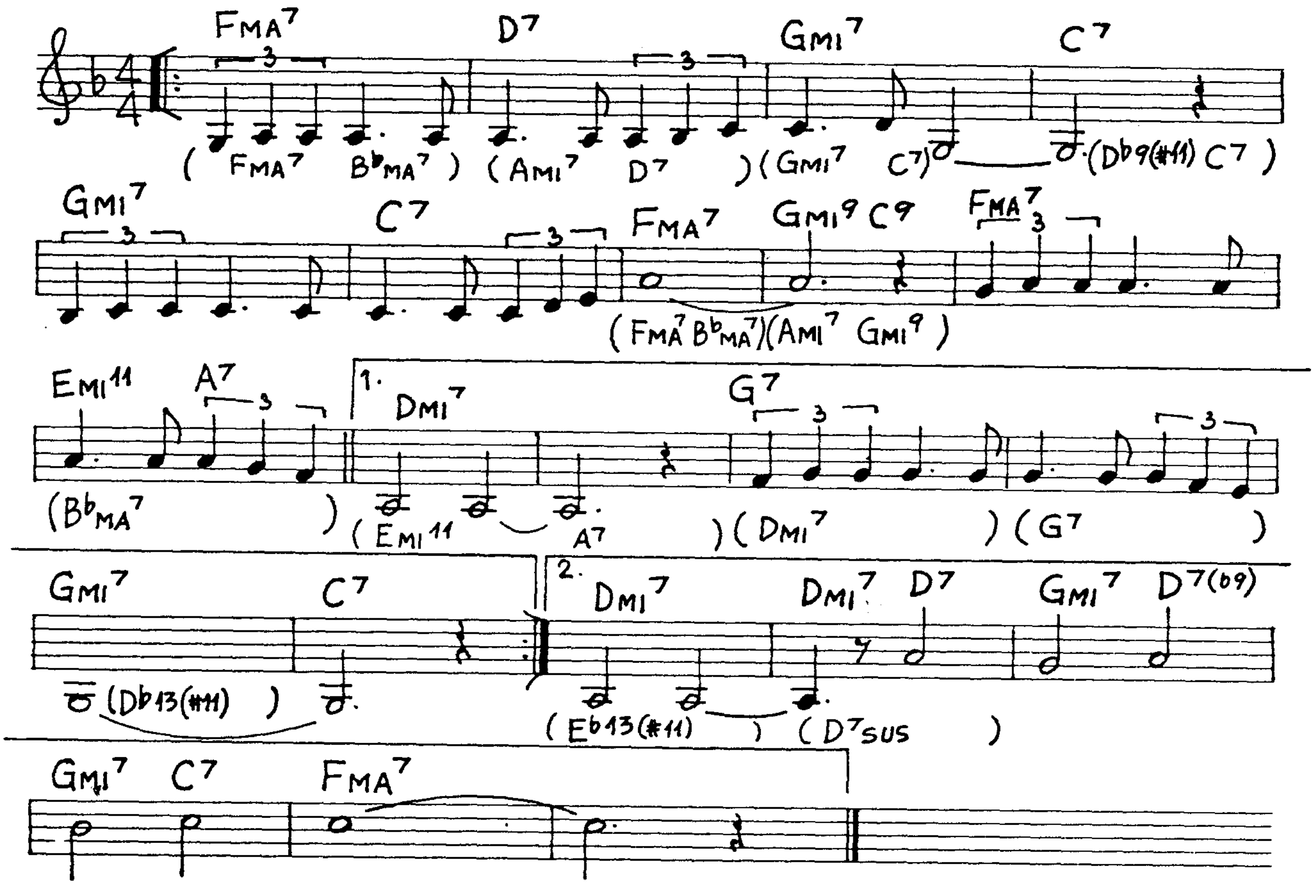
FMA7
D7
GMI7
C7
(FMA7 BbMA7) (AMI7 D7) (GMI7 C7) (Db9(#11) C7)
GMI7
C7
FMA7
GMI9 C9
FMA7
(FMA7 BbMA7)(AMI7 GMI9)
EMI11
A7
(BbMA7)
1.
DMI7
G7
(EMI11 A7) (DMI7) (G7)
GMI7
C7
(Db13(#11))
2.
DMI7
DMI7 D7
GMI7 D7(b9)
(Eb13(#11)) (D7SUS)
GMI7 C7
FMA7

Fascinating Rhythm (G.Gershwin)

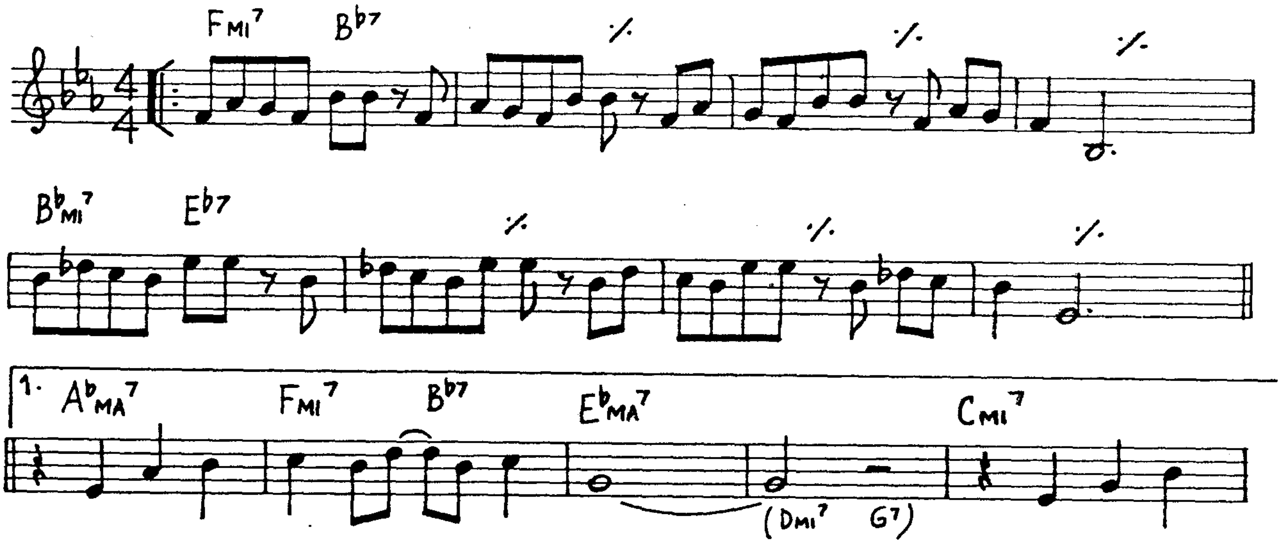
FMI7
Bb7
BbMI7
Eb7
1.
AbMA7
FMI7
Bb7
EbMA7
(DMI7 G7)
CMI7

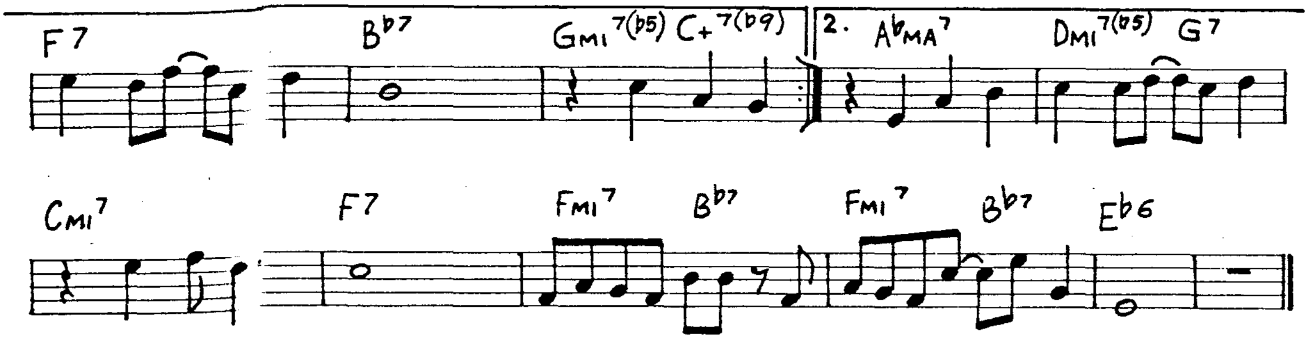
F7
B♭7
GMI7(♭5)
C+7(♭9)
2.
A♭MA7
DMI7(♭5)
G7
CMI7
F7
FMI7
B♭7
FMI7
B♭7
E♭6

Fine And Dandy

(K. Swift)

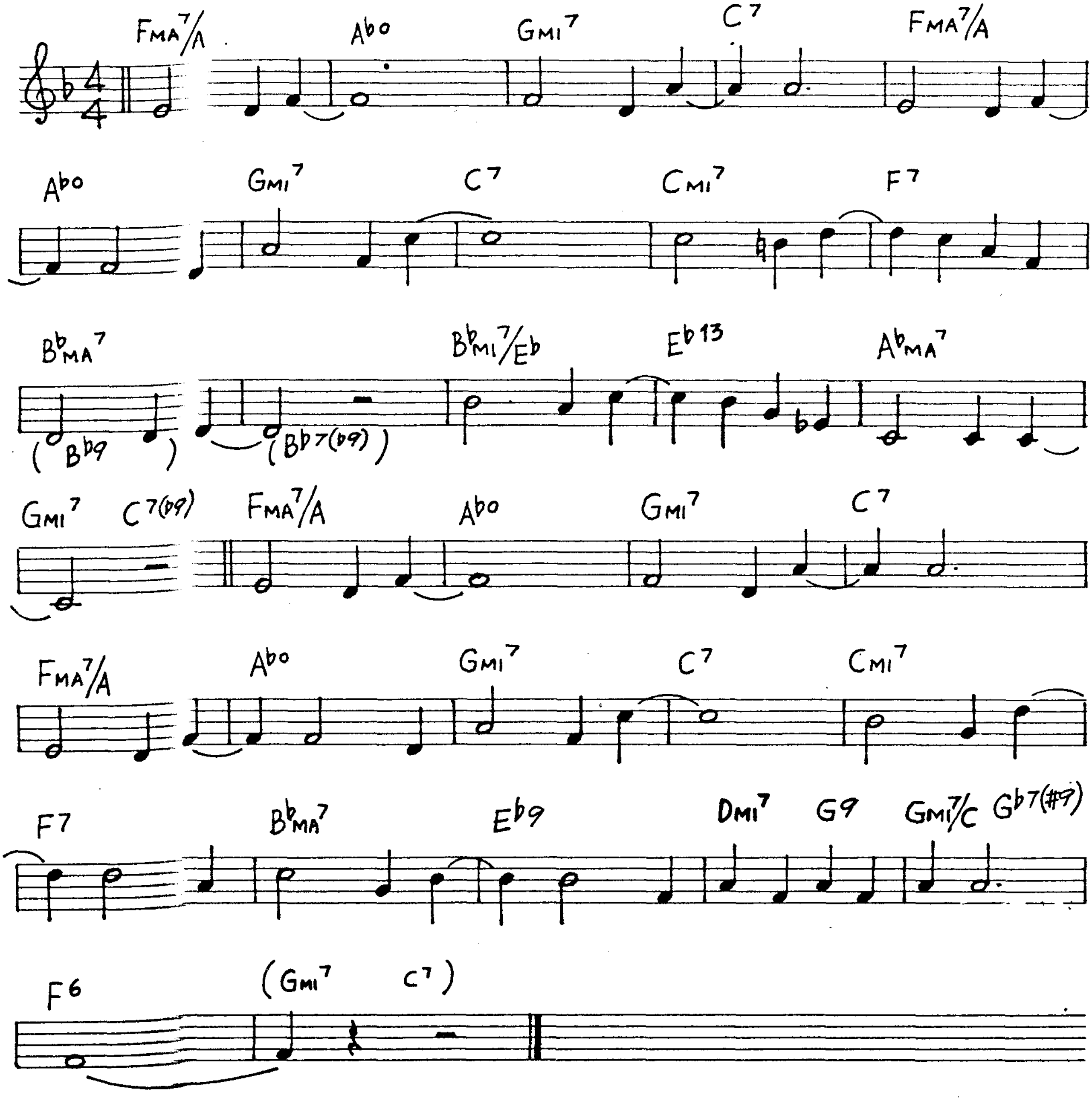
FMA7/A
A♭o
GMI7
C7
FMA7/A
A♭o
GMI7
C7
CMI7
F7
B♭MA7
(B♭9)
(B♭7(♭9))
B♭MI7/E♭
E♭13
A♭MA7
GMI7
C7(♭9)
FMA7/A
A♭o
GMI7
C7
FMA7/A
A♭o
GMI7
C7
CMI7
F7
B♭MA7
E♭9
DMI7
G9
GMI7/C
G♭7(♯9)
F6
(GMI7
C7)

A Felicidade

(A.C.Jobim)

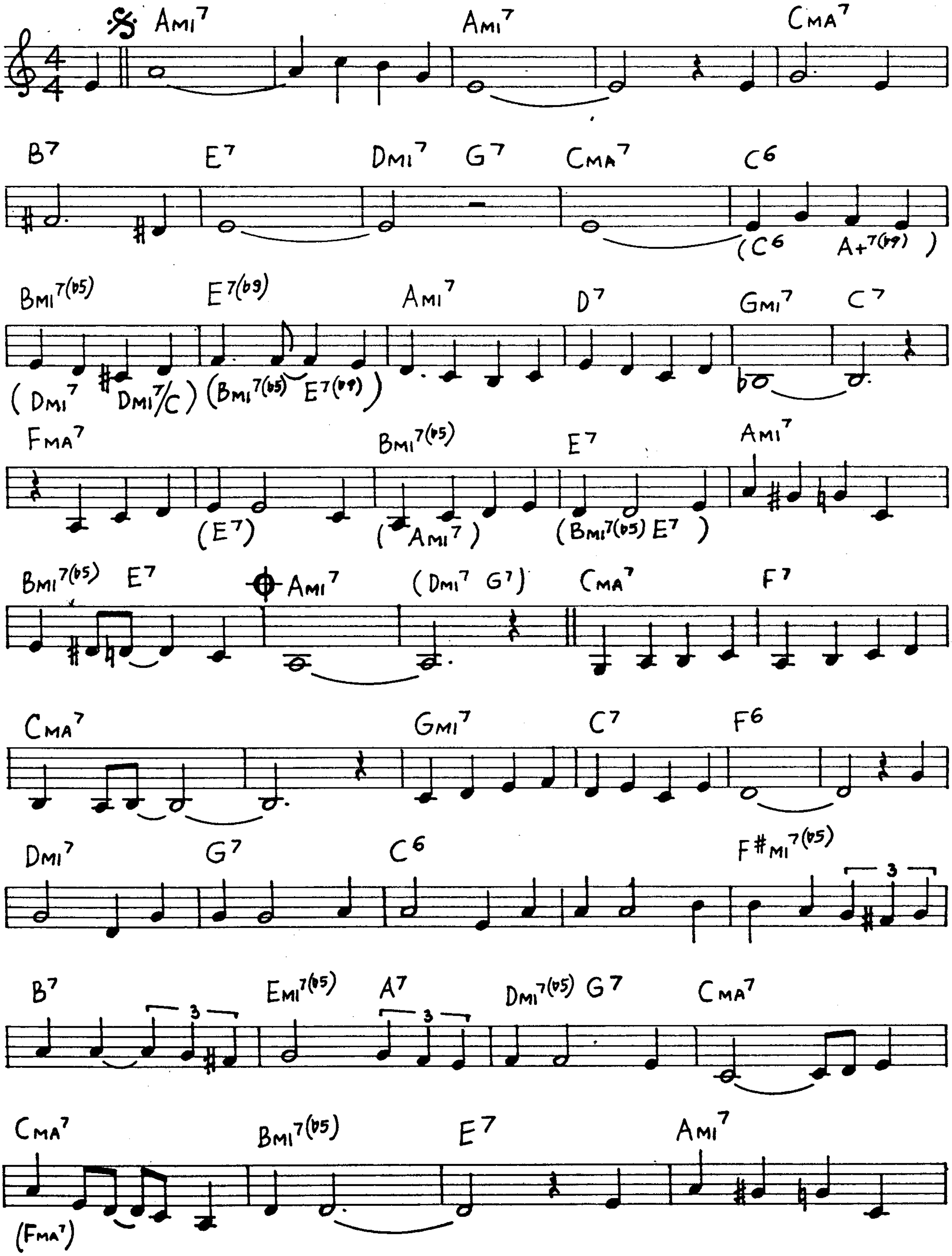
𝄋
Ami7
Ami7
Cma7
B7
E7
Dmi7
G7
Cma7
C6
(C6 A+7(b9))
Bmi7(b5)
E7(b9)
Ami7
D7
Gmi7
C7
(Dmi7 Dmi7/C)
(Bmi7(b5) E7(b9))
Fma7
Bmi7(b5)
E7
Ami7
(E7)
(Ami7)
(Bmi7(b5) E7)
Bmi7(b5)
E7
Ami7
(Dmi7 G7)
Cma7
F7
Cma7
Gmi7
C7
F6
Dmi7
G7
C6
F#mi7(b5)
3
B7
3
Emi7(b5)
A7
3
Dmi7(b5)
G7
Cma7
Cma7
Bmi7(b5)
E7
Ami7
(Fma7)

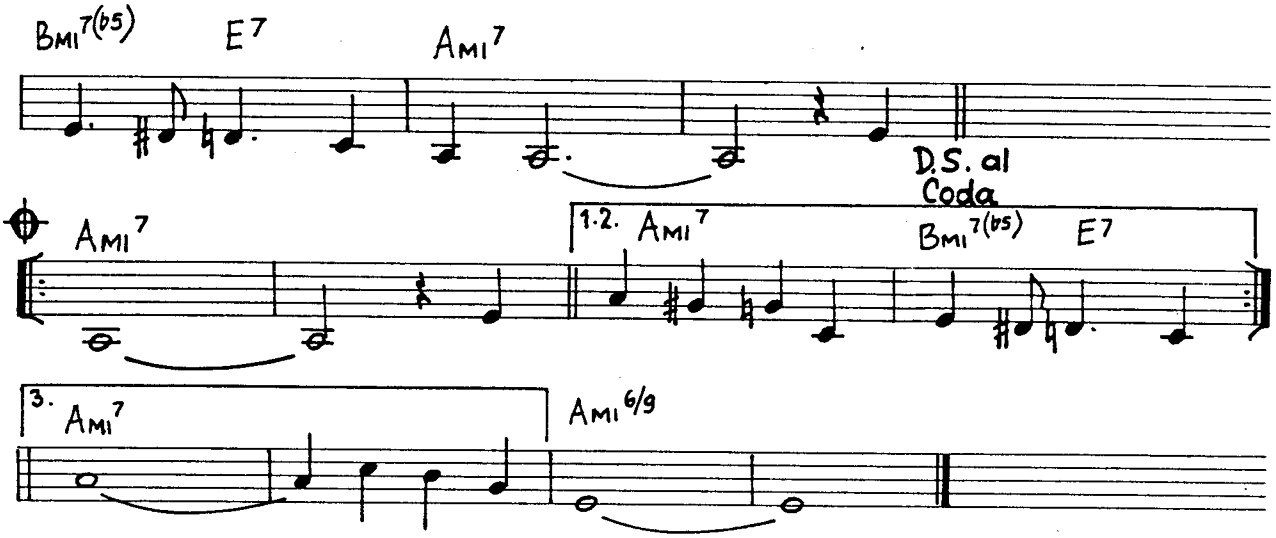
BMI7(b5)
E7
AMI7
D.S. al Coda
AMI7
1.2. AMI7
BMI7(b5)
E7
3. AMI7
AMI6/9

Flamingo

(T. Grouya)

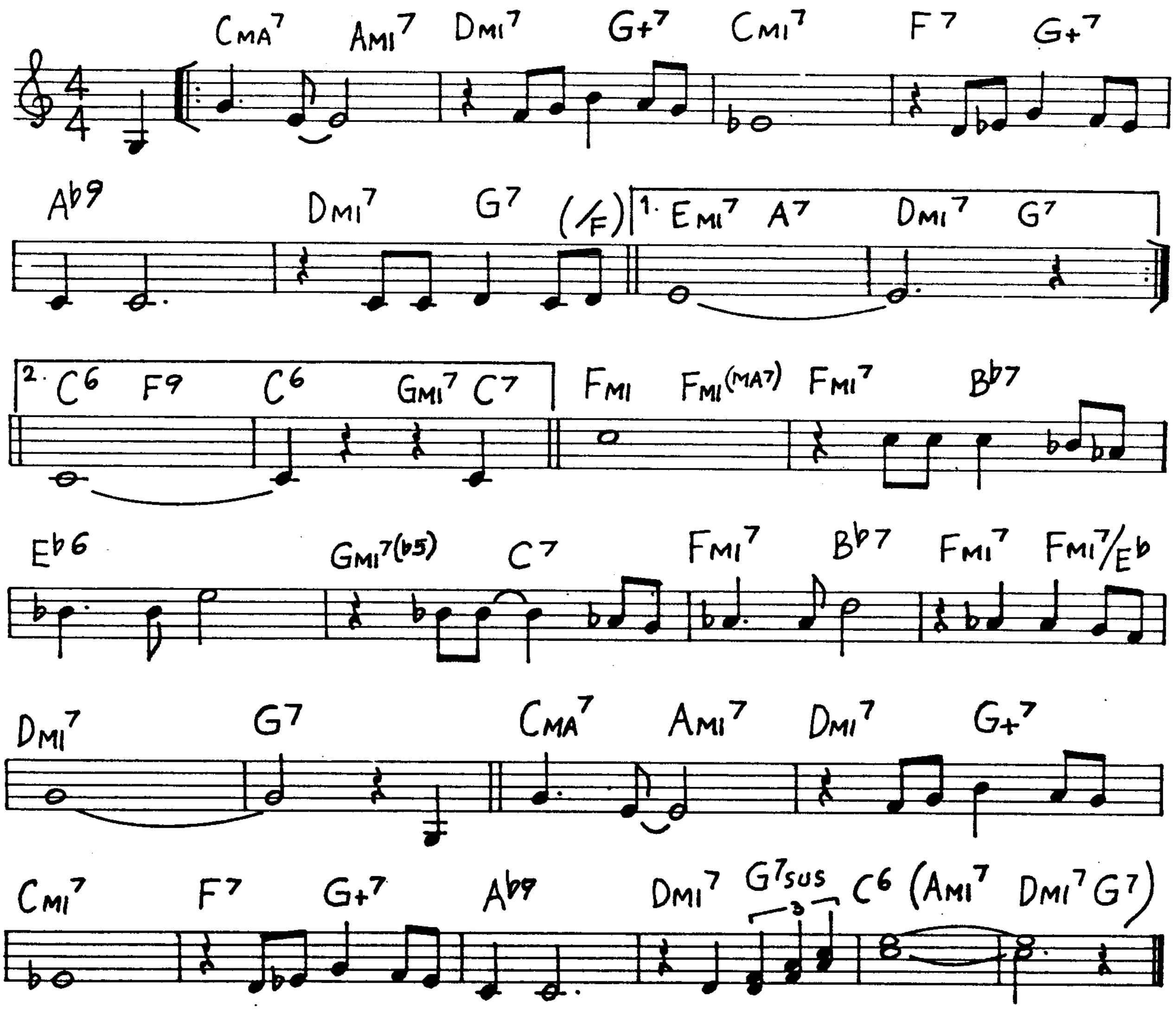
CMA7
AMI7
DMI7
G+7
CMI7
F7
G+7
Ab9
DMI7
G7
(/F)
1. EMI7
A7
DMI7
G7
2. C6
F9
C6
GMI7
C7
FMI
FMI(MA7)
FMI7
Bb7
Eb6
GMI7(b5)
C7
FMI7
Bb7
FMI7
FMI7/Eb
DMI7
G7
CMA7
AMI7
DMI7
G+7
CMI7
F7
G+7
Ab9
DMI7
G7sus
3
C6
(AMI7
DMI7
G7)

A Fine Romance

(J. Kern)

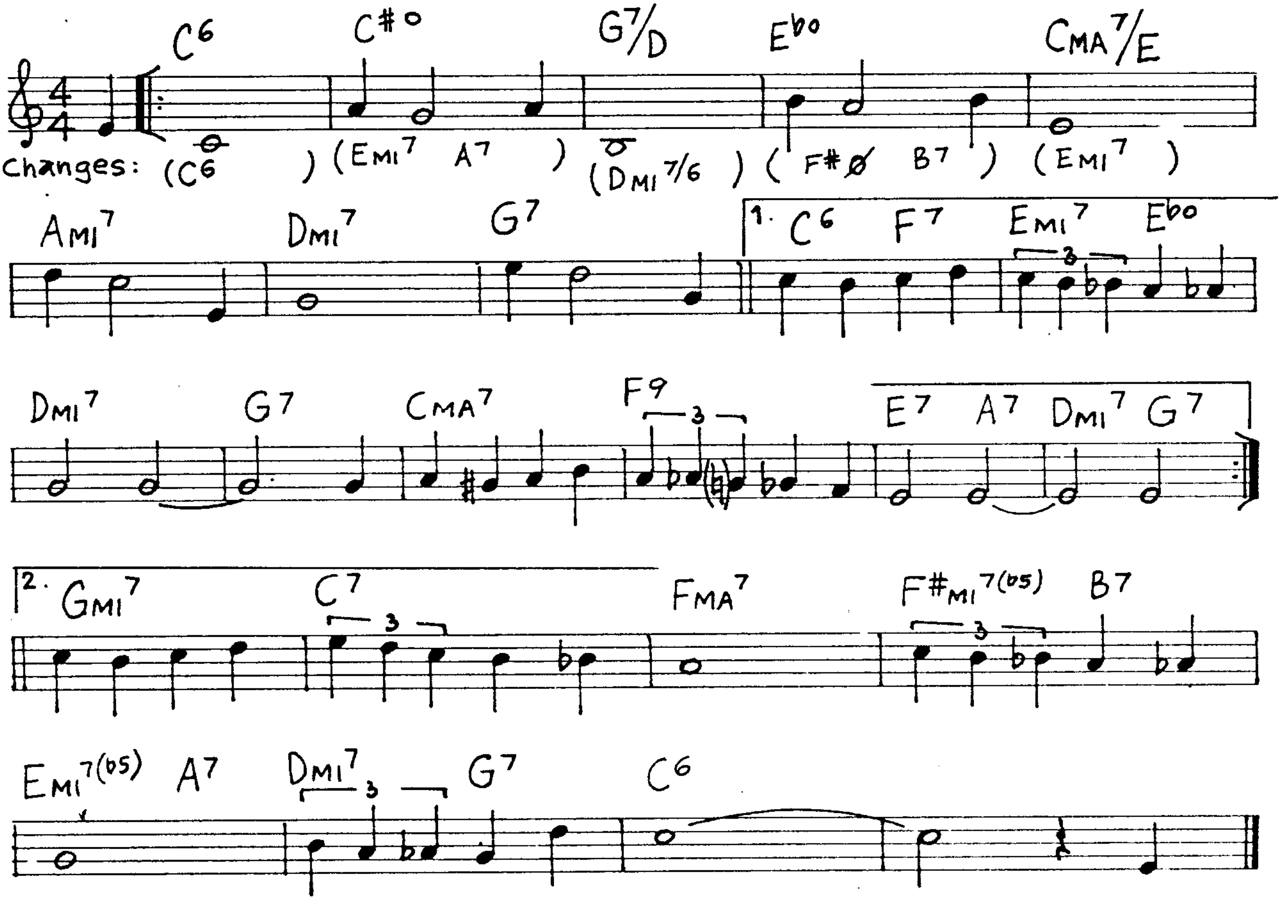
C6
C#o
G7/D
Ebo
CMA7/E
Changes: (C6) (EMI7 A7) (DMI7/6) (F#ø B7) (EMI7)
AMI7
DMI7
G7
1. C6
F7
EMI7
Ebo
DMI7
G7
CMA7
F9
E7
A7
DMI7
G7
2. GMI7
C7
FMA7
F#MI7(b5)
B7
EMI7(b5)
A7
DMI7
G7
C6

Flying Home

(B. Goodman-L. Hampton)

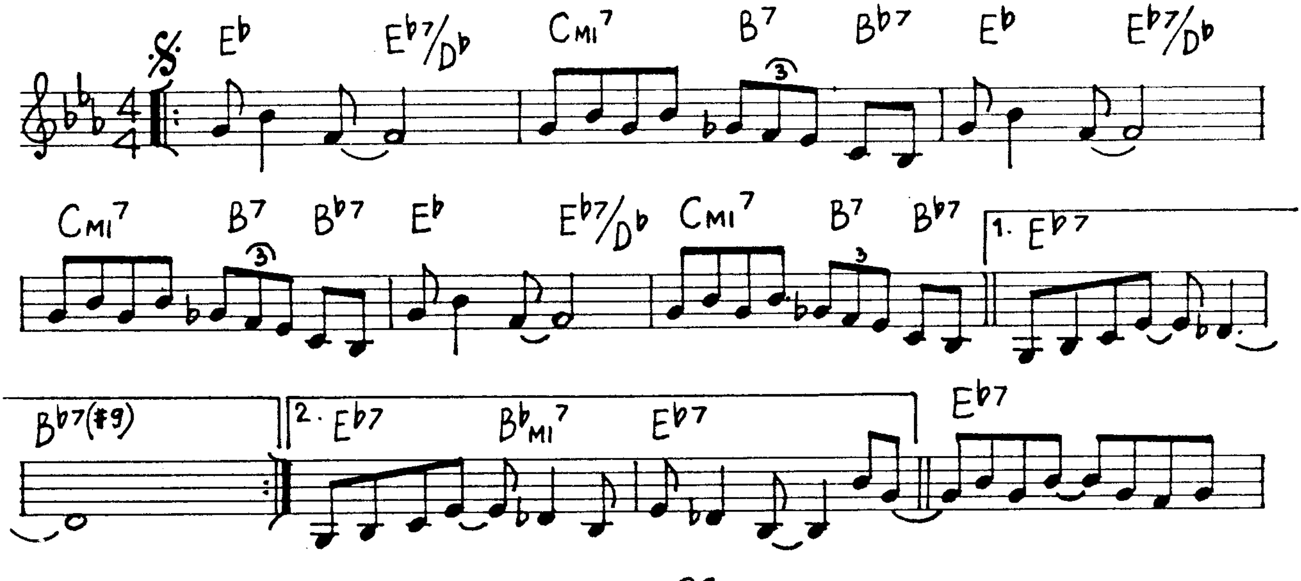
Eb
Eb7/Db
CMI7
B7
Bb7
Eb
Eb7/Db
CMI7
B7
Bb7
Eb
Eb7/Db
CMI7
B7
Bb7
1. Eb7
Bb7(#9)
2. Eb7
BbMI7
Eb7
Eb7

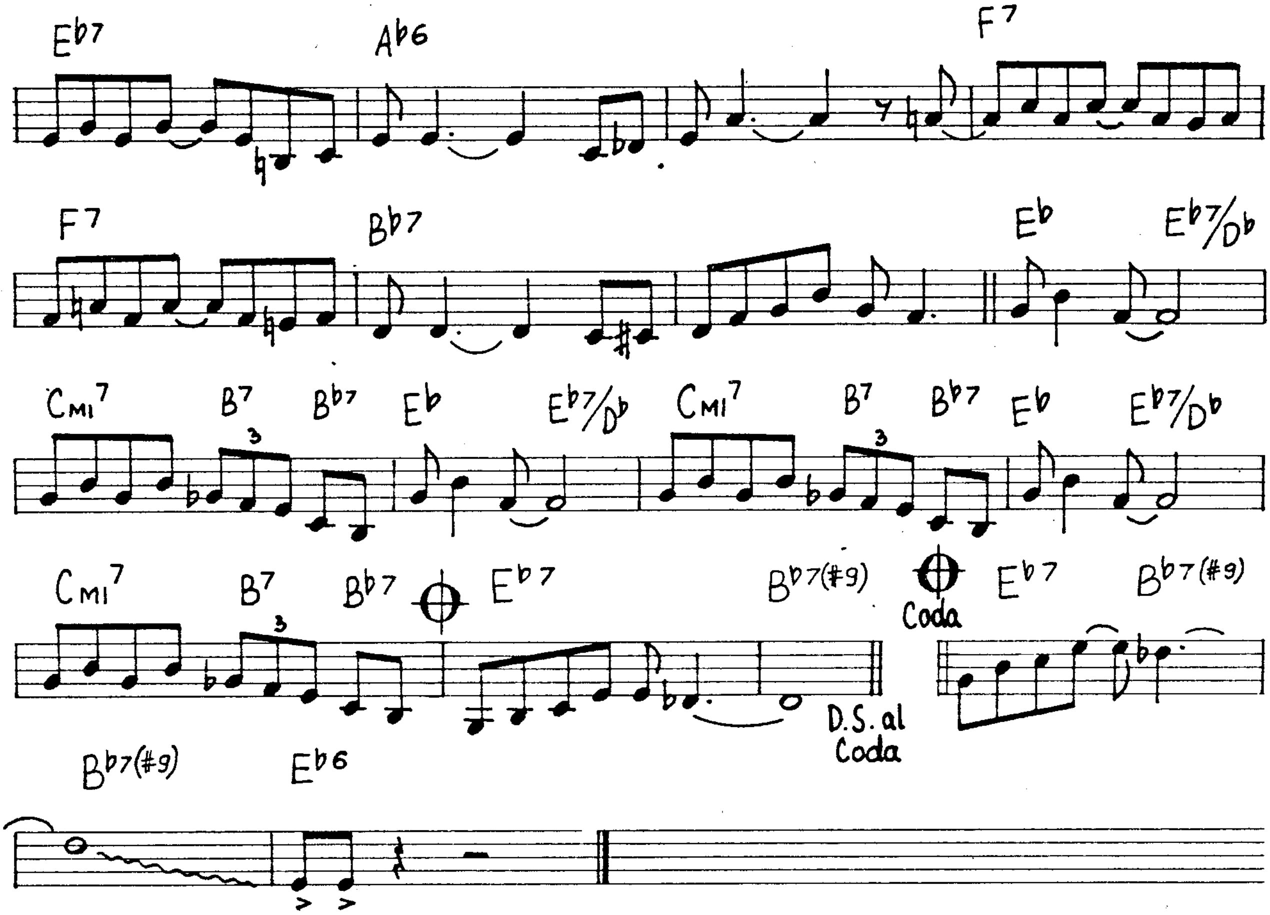
E♭7
A♭6
F7
F7
B♭7
E♭
E♭7/D♭
Cmi7
B7
B♭7
E♭
E♭7/D♭
Cmi7
B7
B♭7
E♭
E♭7/D♭
Cmi7
B7
B♭7
E♭7
B♭7(♯9)
D.S. al Coda
Coda
E♭7
B♭7(♯9)
B♭7(♯9)
E♭6

Frankie And Johnny (Leighton-Bunch)

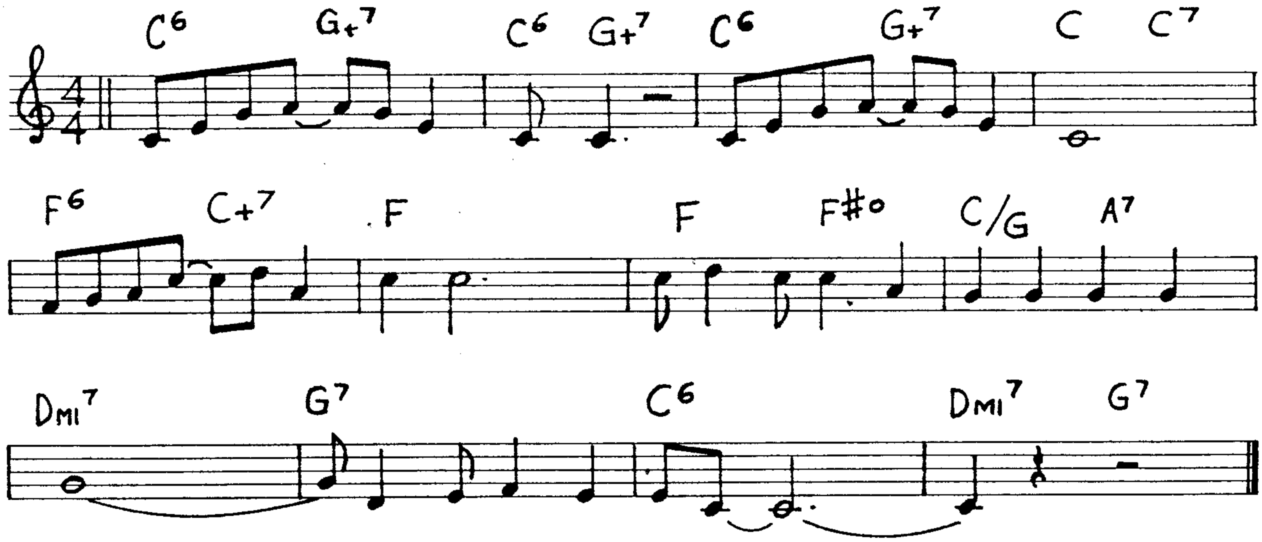
C6
G+7
C6
G+7
C6
G+7
C
C7
F6
C+7
F
F
F♯o
C/G
A7
Dmi7
G7
C6
Dmi7
G7

A Foggy Day

(G. Gershwin)

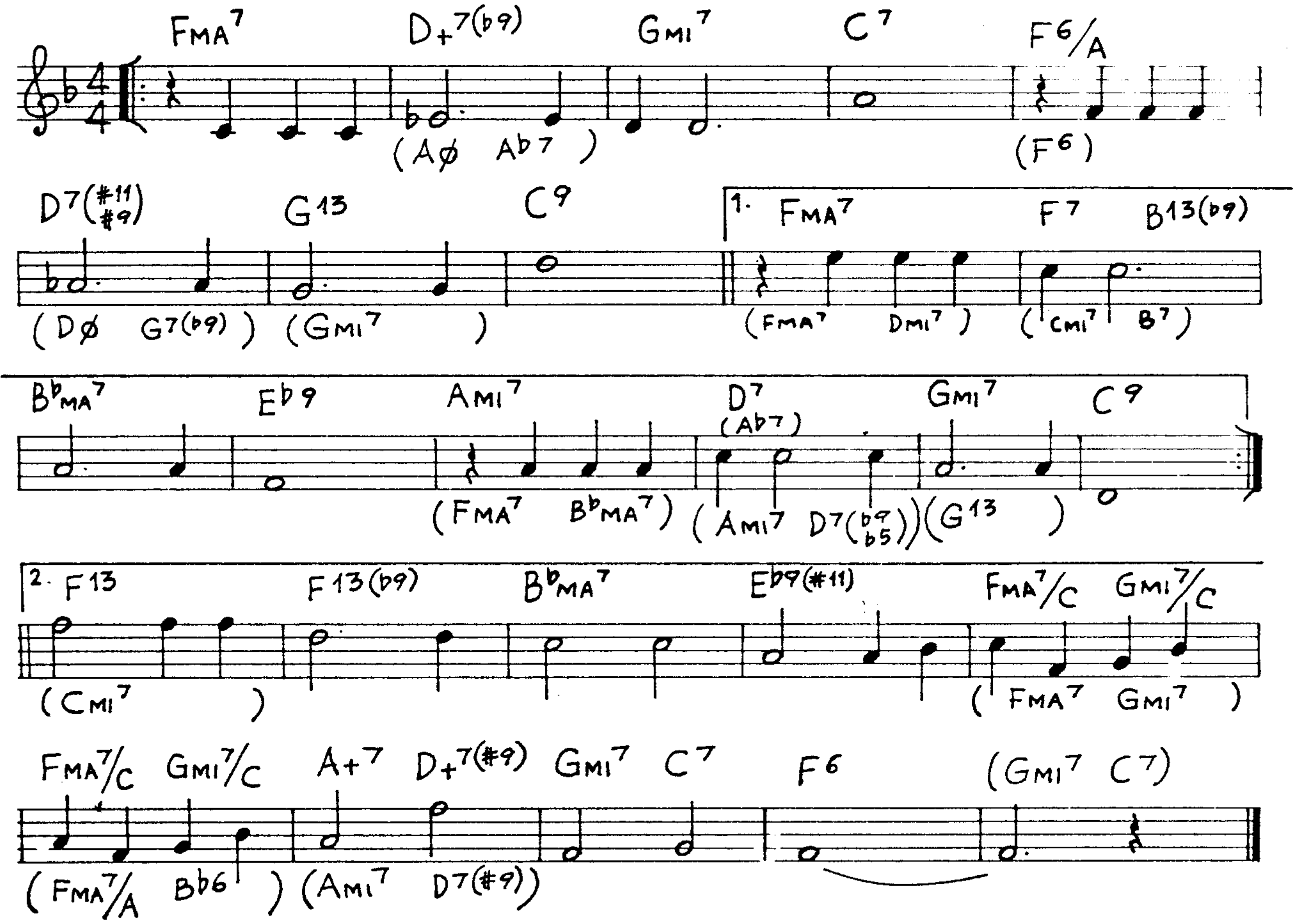
FMA7 D+7(b9) GMI7 C7 F6/A
(AØ Ab7) (F6)
D7(#11 #9) G13 C9 1. FMA7 F7 B13(b9)
(DØ G7(b9)) (GMI7) (FMA7 DMI7) (CMI7 B7)
BbMA7 Eb9 AMI7 D7 (Ab7) GMI7 C9
(FMA7 BbMA7) (AMI7 D7(b9 b5)) (G13)
2. F13 F13(b9) BbMA7 Eb9(#11) FMA7/C GMI7/C
(CMI7) (FMA7 GMI7)
FMA7/C GMI7/C A+7 D+7(#9) GMI7 C7 F6 (GMI7 C7)
(FMA7/A Bb6) (AMI7 D7(#9))

Fly Me To The Moon

(B. Howard)

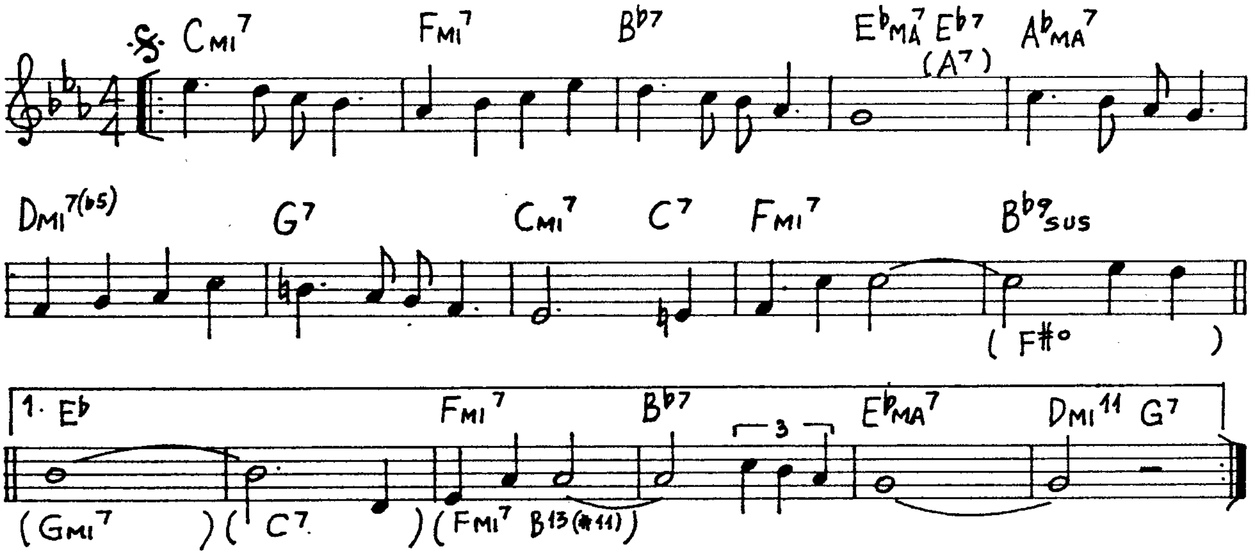
CMI7 FMI7 Bb7 EbMA7 Eb7 (A7) AbMA7
DMI7(b5) G7 CMI7 C7 FMI7 Bb9sus
(F#o)
1. Eb FMI7 Bb7 3 EbMA7 DMI11 G7
(GMI7) (C7) (FMI7 B13(#11))

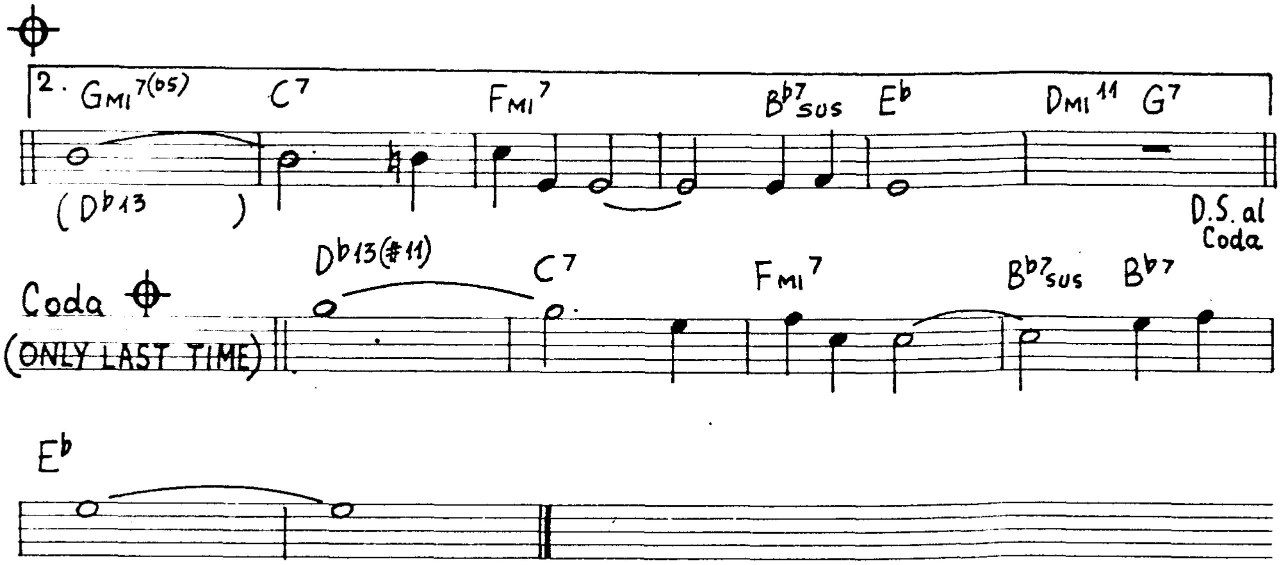
2.
Gmi7(b5)
C7
Fmi7
Bb7sus
Eb
Dmi11
G7
(Db13)
D.S. al Coda
Coda
(ONLY LAST TIME)
Db13(#11)
C7
Fmi7
Bb7sus
Bb7
Eb

For All We Know

(Coots-S.M.Lewis)

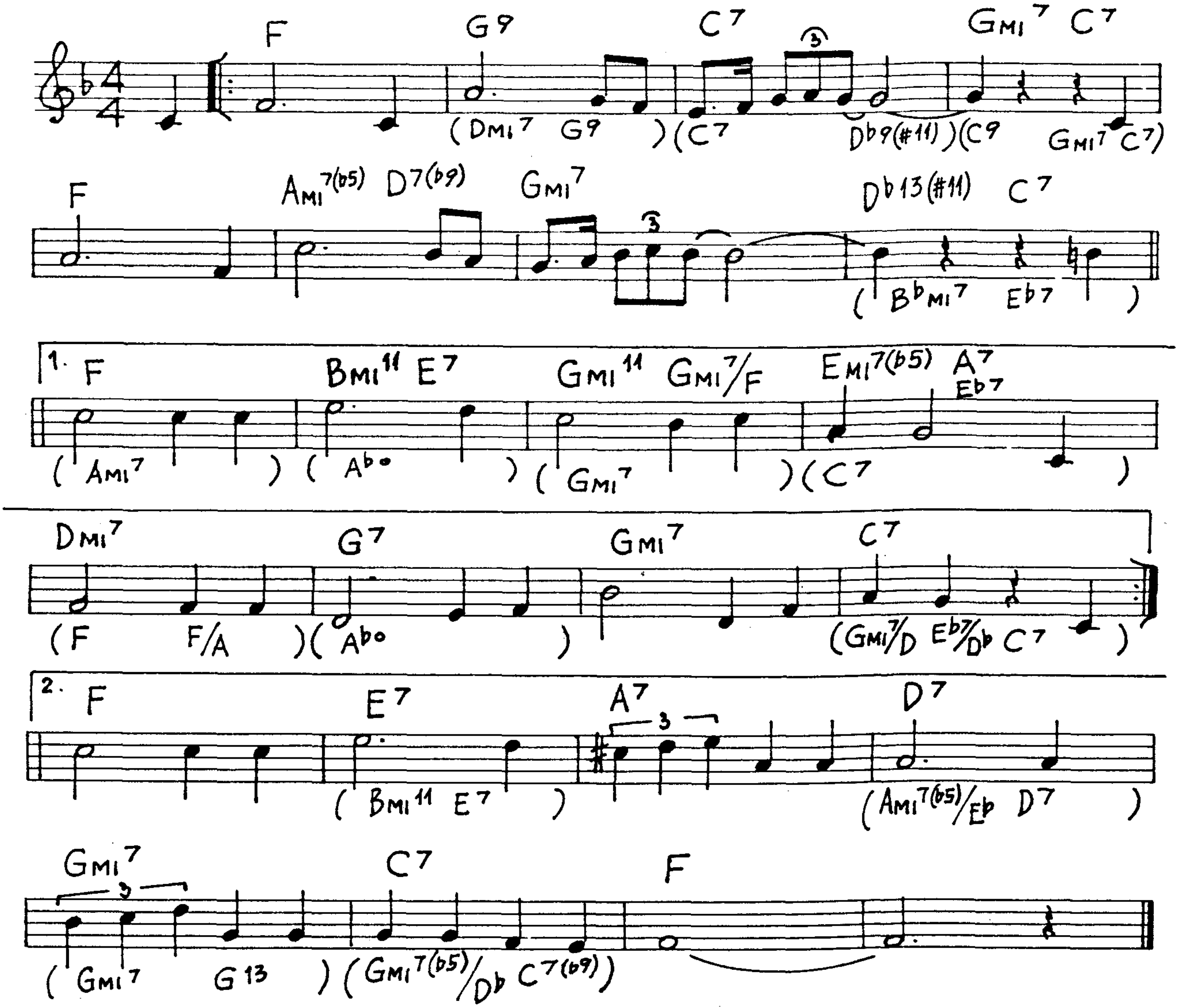
F
G9
C7
Gmi7 C7
(Dmi7 G9)(C7
Db9(#11))(C9
Gmi7 C7)
F
Ami7(b5) D7(b9)
Gmi7
Db13(#11) C7
(Bbmi7 Eb7)
1. F
Bmi11 E7
Gmi11 Gmi7/F
Emi7(b5) A7
Eb7
(Ami7) (Ab°) (Gmi7)(C7)
Dmi7
G7
Gmi7
C7
(F F/A)(Ab°)
(Gmi7/D Eb7/Db C7)
2. F
E7
A7
D7
(Bmi11 E7)
(Ami7(b5)/Eb D7)
Gmi7
C7
F
(Gmi7 G13)(Gmi7(b5)/Db C7(b9))

Fools Rush In

(R. Bloom)

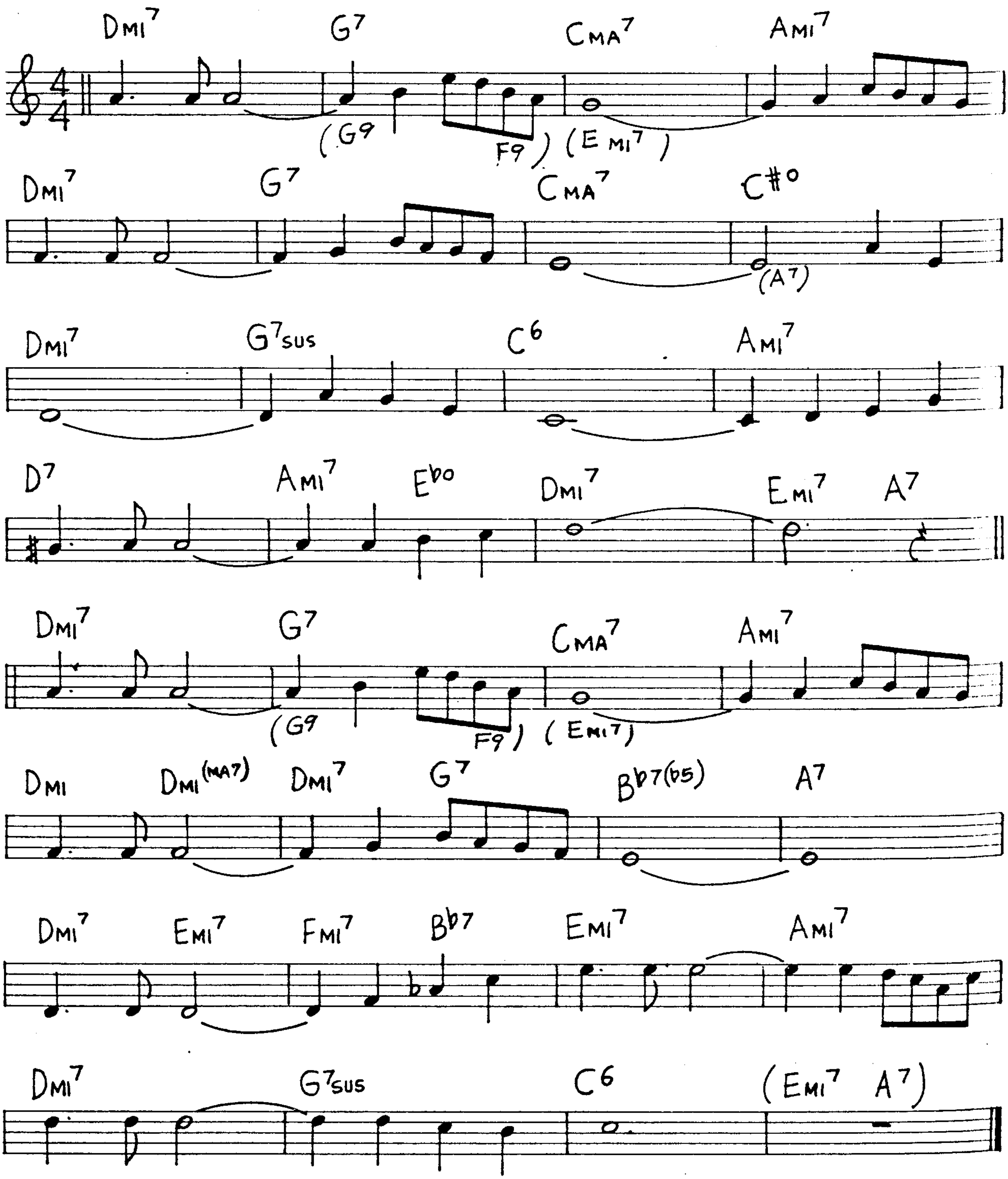
DMI7 G7 CMA7 AMI7
(G9 F9) (EMI7)
DMI7 G7 CMA7 C#o
(A7)
DMI7 G7SUS C6 AMI7
D7 AMI7 Ebo DMI7 EMI7 A7
DMI7 G7 CMA7 AMI7
(G9 F9) (EMI7)
DMI DMI(MA7) DMI7 G7 Bb7(b5) A7
DMI7 EMI7 FMI7 Bb7 EMI7 AMI7
DMI7 G7SUS C6 (EMI7 A7)

Four Brothers

(J Giuffre)

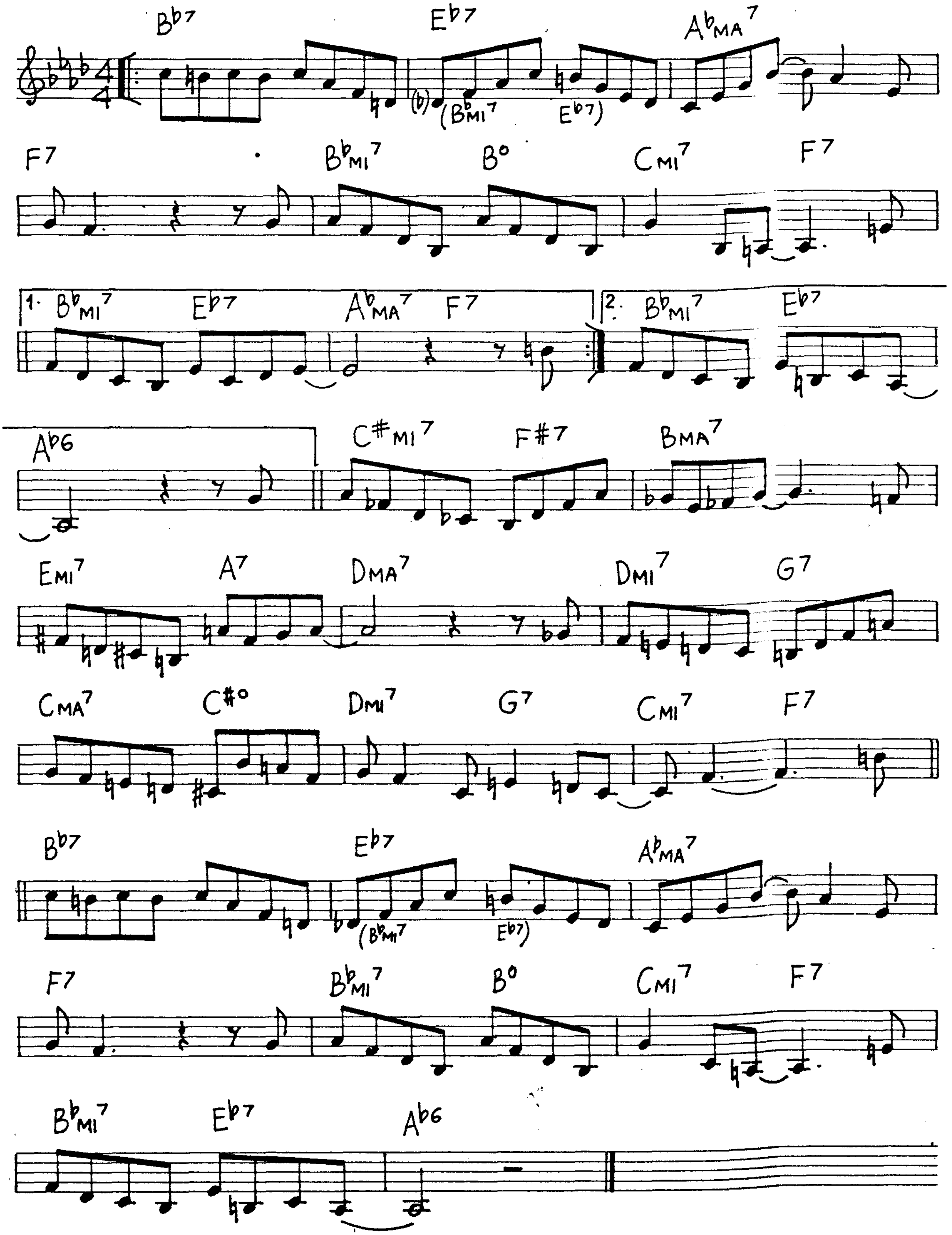
Bb7
Eb7
AbMA7
(b)
(BbMI7
Eb7)
F7
BbMI7
B°
CMI7
F7
1. BbMI7
Eb7
AbMA7
F7
2. BbMI7
Eb7
Ab6
C#MI7
F#7
BMA7
EMI7
A7
DMA7
DMI7
G7
CMA7
C#°
DMI7
G7
CMI7
F7
Bb7
Eb7
AbMA7
(BbMI7
Eb7)
F7
BbMI7
B°
CMI7
F7
BbMI7
Eb7
Ab6

For Heaven's Sake

(Meyer-Bretton-Edward)

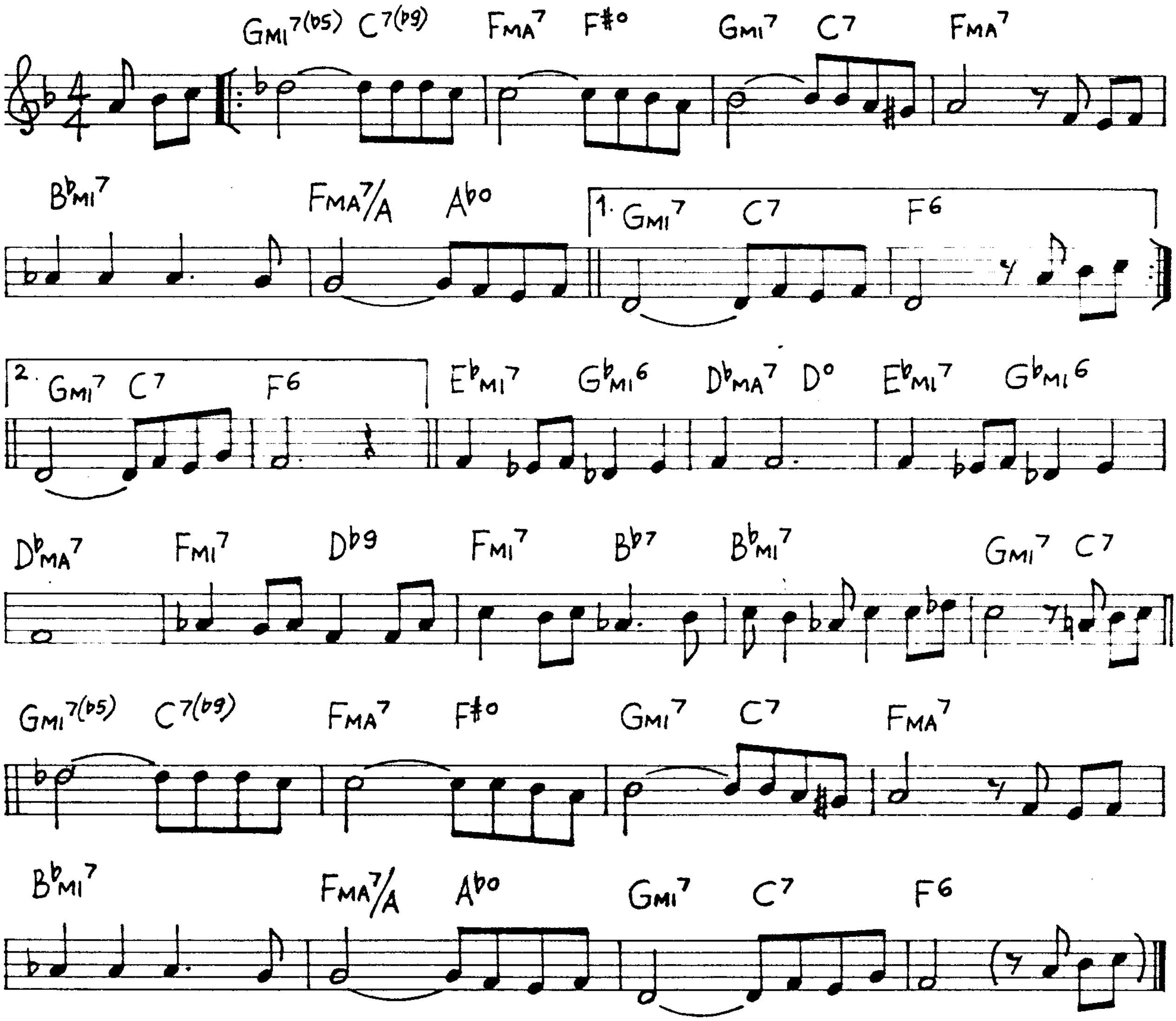
Gmi7(b5) C7(b9) FMA7 F#o Gmi7 C7 FMA7
Bbmi7 FMA7/A Abo 1. Gmi7 C7 F6
2. Gmi7 C7 F6 Ebmi7 Gbmi6 DbMA7 Do Ebmi7 Gbmi6
DbMA7 Fmi7 Db9 Fmi7 Bb7 Bbmi7 Gmi7 C7
Gmi7(b5) C7(b9) FMA7 F#o Gmi7 C7 FMA7
Bbmi7 FMA7/A Abo Gmi7 C7 F6

Four

(M. Davis)

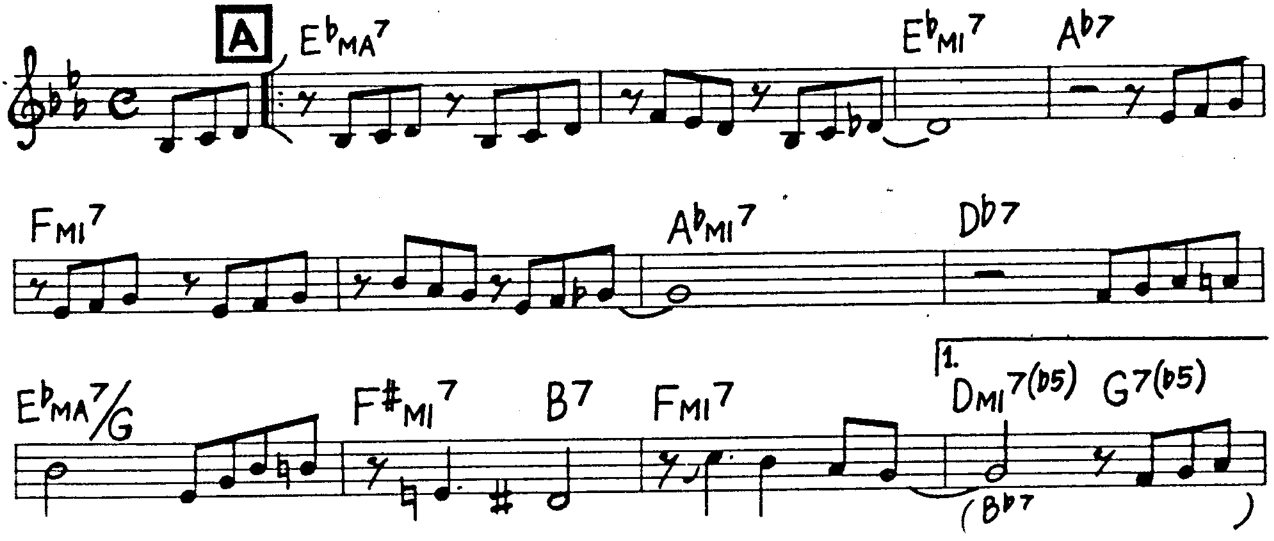
A
EbMA7 Ebmi7 Ab7
Fmi7 Abmi7 Db7
EbMA7/G F#mi7 B7 Fmi7 1. Dmi7(b5) G7(b5)
(Bb7)

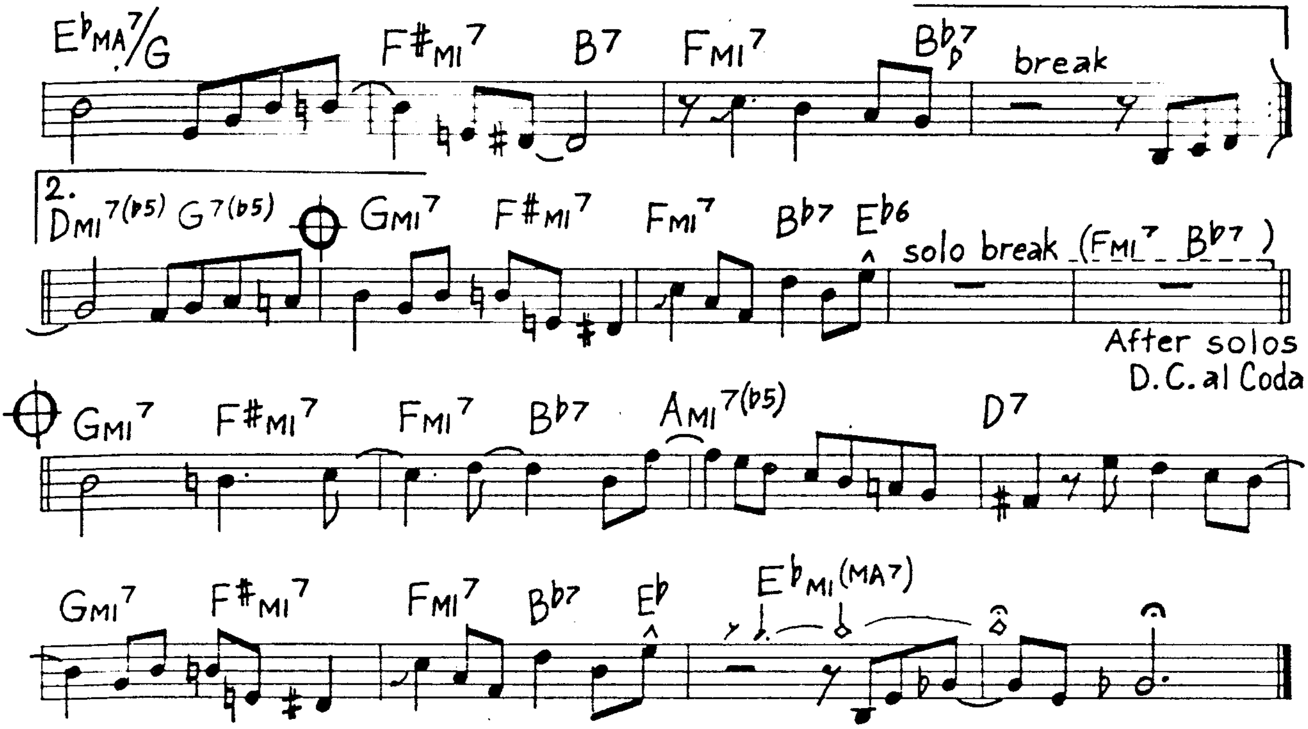
E♭MA7/G
F♯MI7
B7
FMI7
B♭7
break
2.
DMI7(♭5)
G7(♭5)
GMI7
F♯MI7
FMI7
B♭7
E♭6
solo break (FMI7 B♭7)
GMI7
F♯MI7
FMI7
B♭7
AMI7(♭5)
D7
GMI7
F♯MI7
FMI7
B♭7
E♭
E♭MI(MA7)

After solos
D.C. al Coda

For Minors Only (J. Heath)

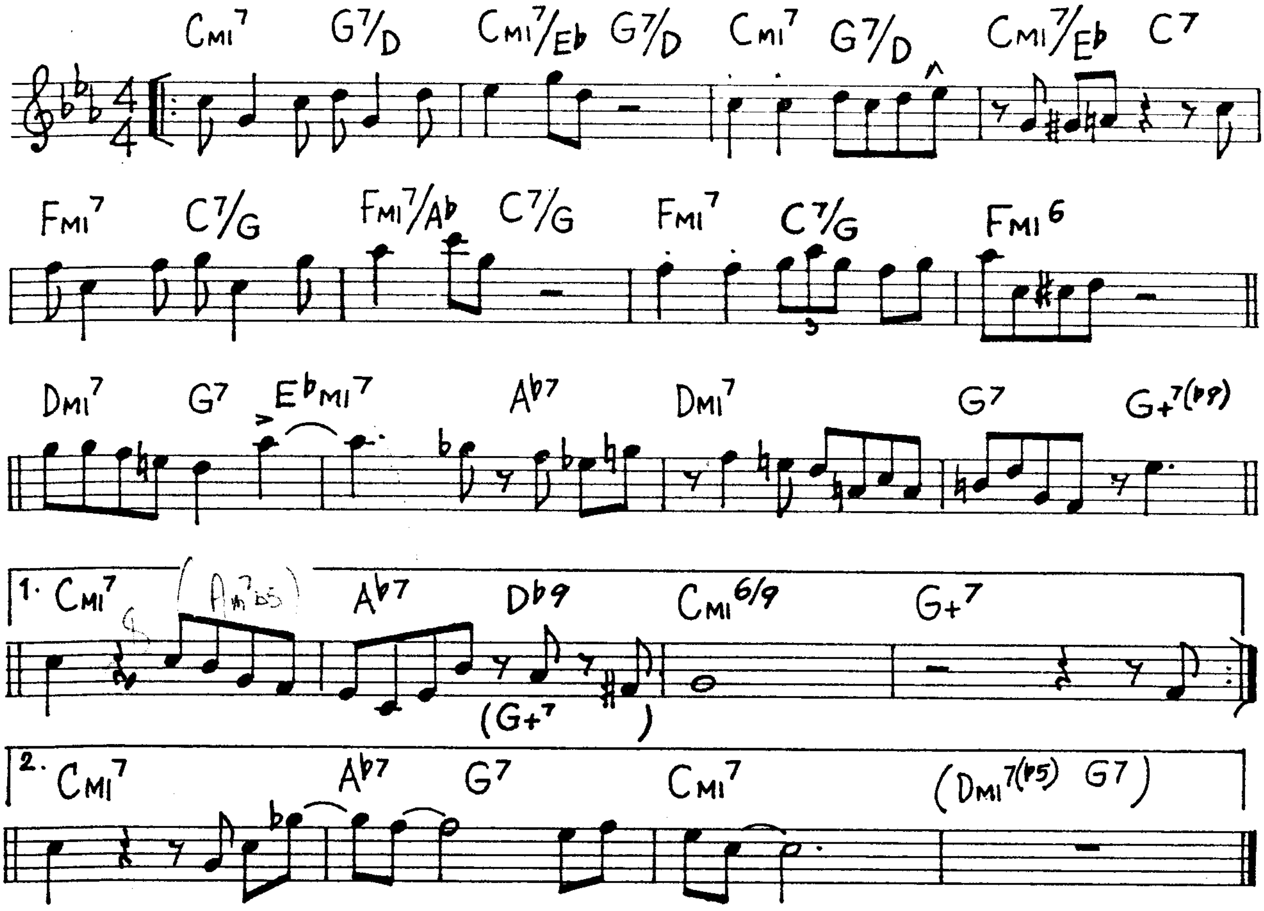
CMI7
G7/D
CMI7/E♭
G7/D
CMI7
G7/D
CMI7/E♭
C7
FMI7
C7/G
FMI7/A♭
C7/G
FMI7
C7/G
FMI6
DMI7
G7
E♭MI7
A♭7
DMI7
G7
G+7(♭9)
1.
CMI7
(AMI7♭5)
A♭7
D♭9
(G+7)
CMI6/9
G+7
2.
CMI7
A♭7
G7
CMI7
(DMI7(♭5) G7)

Fried Bananas

(D. Gordon)

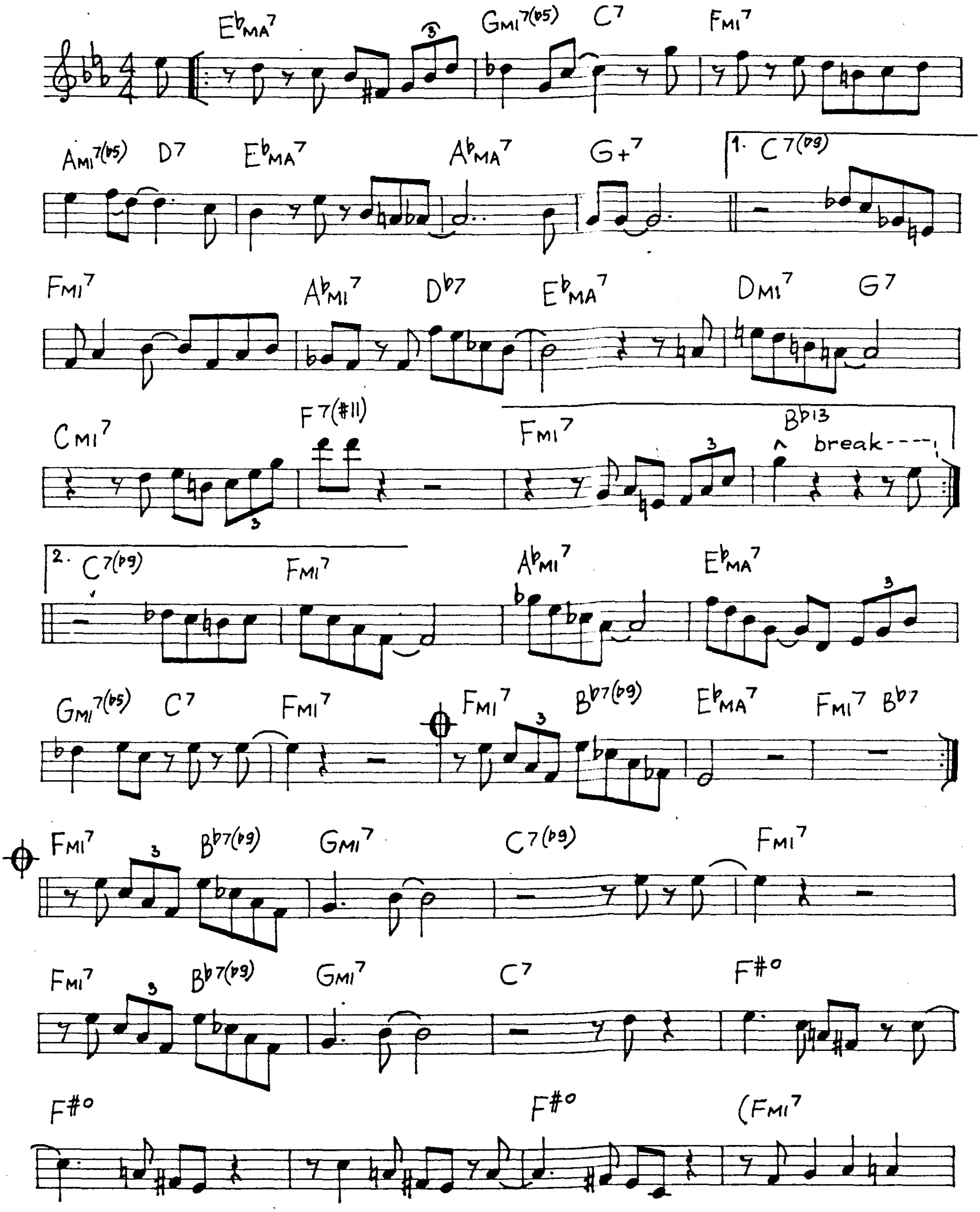
E♭MA7
3
GMI7(♭5)
C7
FMI7
AMI7(♭5)
D7
E♭MA7
A♭MA7
G+7
1. C7(♭9)
FMI7
A♭MI7
D♭7
E♭MA7
DMI7
G7
CMI7
3
F7(♯11)
FMI7
3
B♭13
break----
2. C7(♭9)
FMI7
A♭MI7
E♭MA7
3
GMI7(♭5)
C7
FMI7
FMI7
3
B♭7(♭9)
E♭MA7
FMI7
B♭7
FMI7
3
B♭7(♭9)
GMI7
C7(♭9)
FMI7
FMI7
3
B♭7(♭9)
GMI7
C7
F♯°
F♯°
F♯°
(FMI7

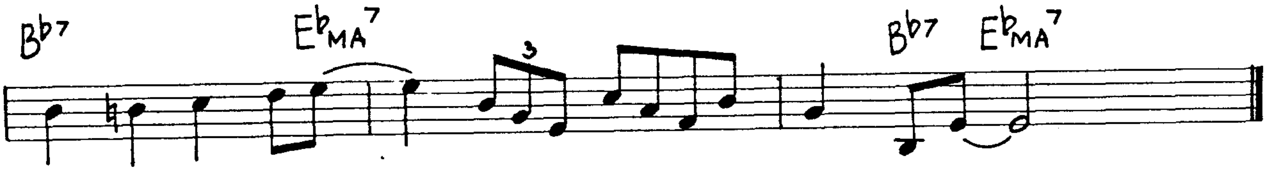
B♭7
E♭MA7
3
B♭7 E♭MA7

From This Moment On (C. Porter)

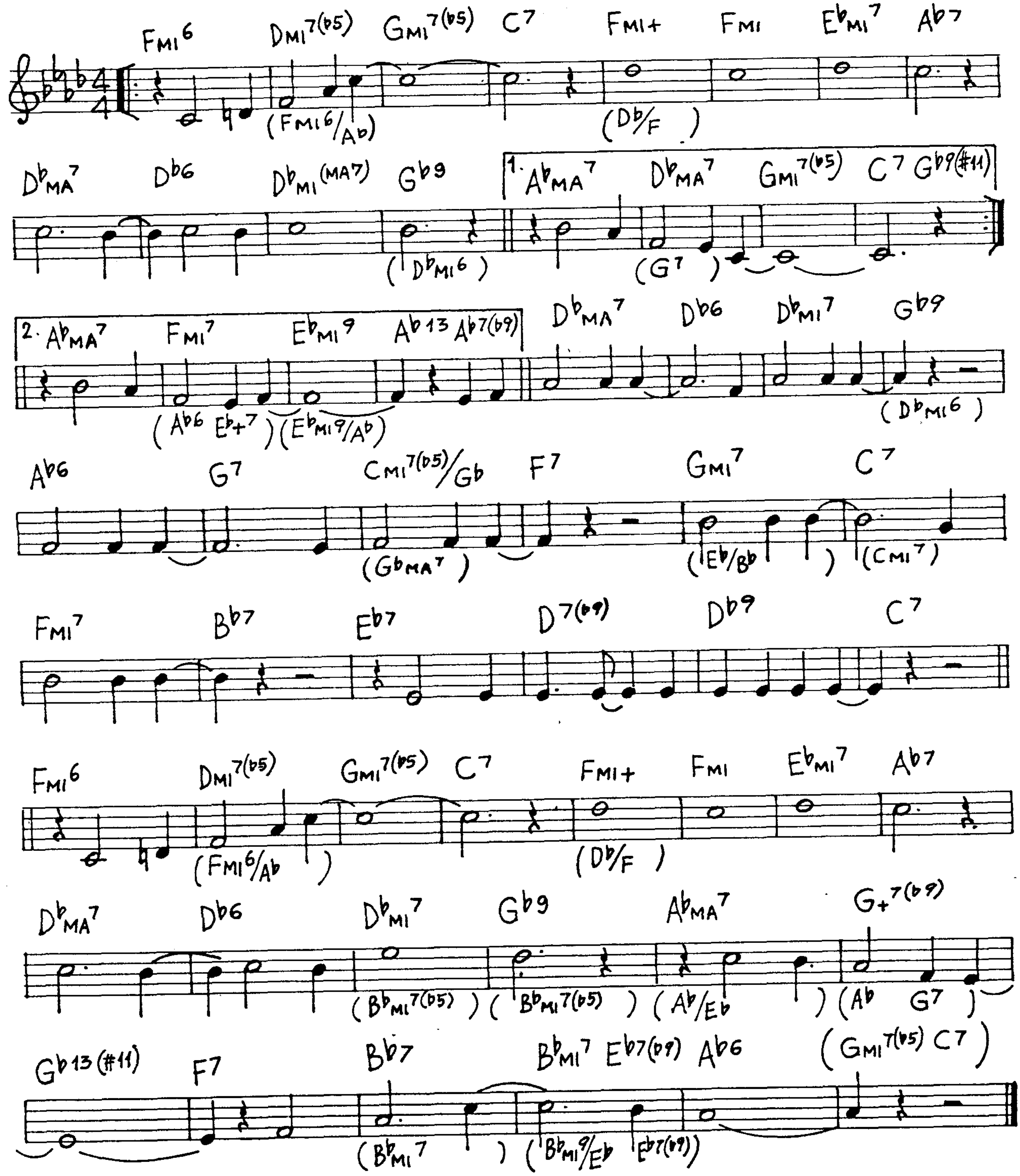
FMI6 DMI7(♭5) GMI7(♭5) C7 FMI+ FMI E♭MI7 A♭7
(FMI6/A♭) (D♭/F)
D♭MA7 D♭6 D♭MI(MA7) G♭9 1. A♭MA7 D♭MA7 GMI7(♭5) C7 G♭9(♯11)
(D♭MI6) (G7)
2. A♭MA7 FMI7 E♭MI9 A♭13 A♭7(♭9) D♭MA7 D♭6 D♭MI7 G♭9
(A♭6 E♭+7) (E♭MI9/A♭) (D♭MI6)
A♭6 G7 CMI7(♭5)/G♭ F7 GMI7 C7
(G♭MA7) (E♭/B♭) (CMI7)
FMI7 B♭7 E♭7 D7(♭9) D♭9 C7
FMI6 DMI7(♭5) GMI7(♭5) C7 FMI+ FMI E♭MI7 A♭7
(FMI6/A♭) (D♭/F)
D♭MA7 D♭6 D♭MI7 G♭9 A♭MA7 G+7(♭9)
(B♭MI7(♭5)) (B♭MI7(♭5)) (A♭/E♭) (A♭ G7)
G♭13(♯11) F7 B♭7 B♭MI7 E♭7(♭9) A♭6 (GMI7(♭5) C7)
(B♭MI7) (B♭MI9/E♭ E♭7(♭9))

A Gal In Calico (A. Schwartz)

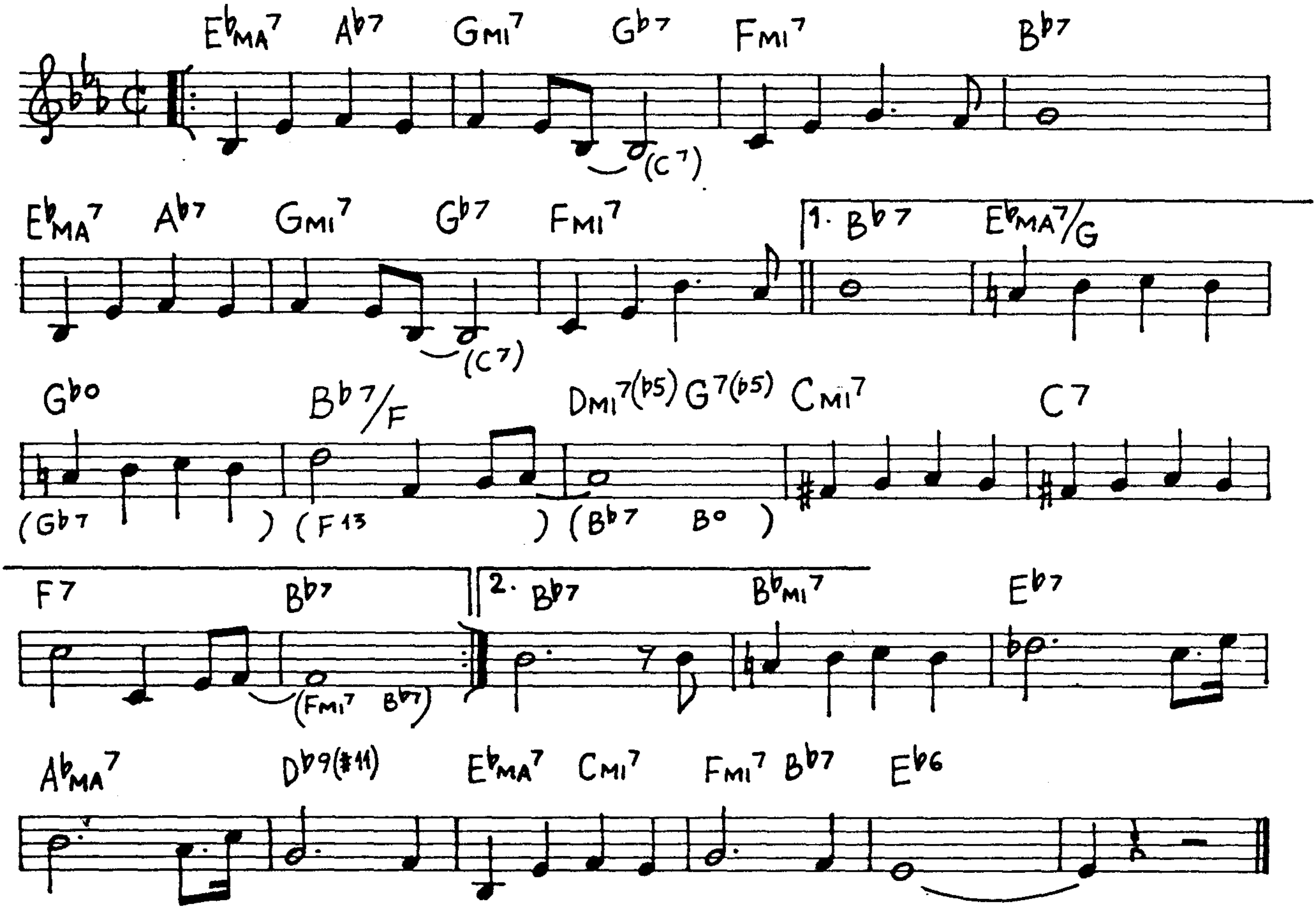
E♭MA7 A♭7 GMI7 G♭7 FMI7 B♭7
(C7)
E♭MA7 A♭7 GMI7 G♭7 FMI7
(C7)
1. B♭7 E♭MA7/G
G♭o B♭7/F DMI7(♭5) G7(♭5) CMI7 C7
(G♭7) (F13) (B♭7 Bo)
F7 B♭7
(FMI7 B♭7)
2. B♭7 B♭MI7 E♭7
A♭MA7 D♭9(♯11) E♭MA7 CMI7 FMI7 B♭7 E♭6

Georgia On My Mind (H. Carmichael)

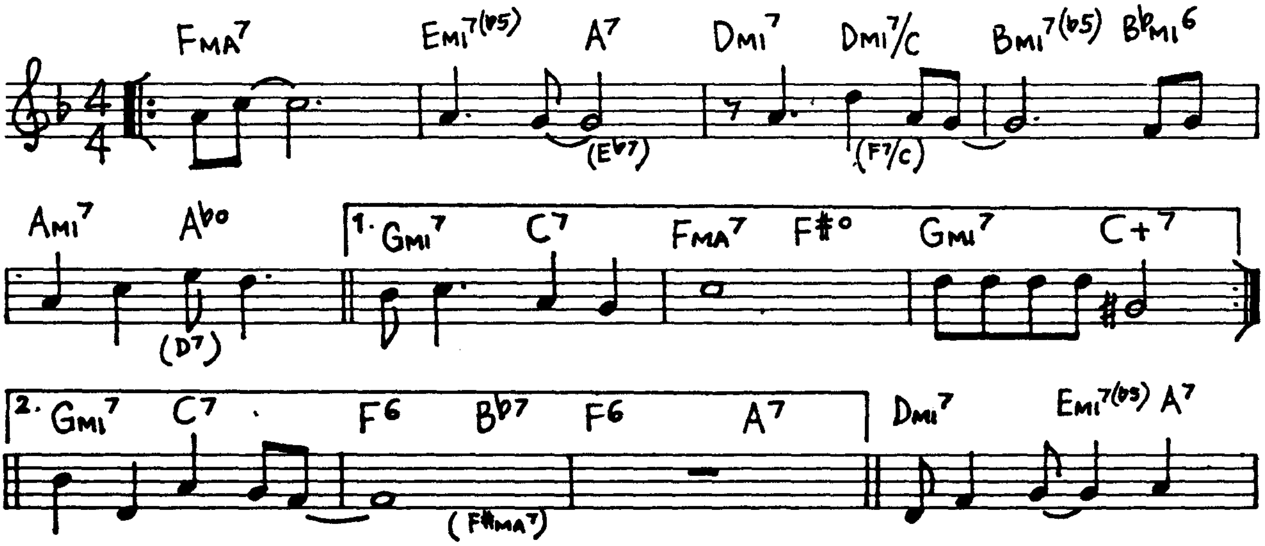
FMA7 EMI7(♭5) A7 DMI7 DMI7/C BMI7(♭5) B♭MI6
(E♭7)
(F7/C)
AMI7 A♭o
(D7)
1. GMI7 C7 FMA7 F♯o GMI7 C+7
2. GMI7 C7 F6 B♭7 F6 A7
(F♯MA7)
DMI7 EMI7(♭5) A7

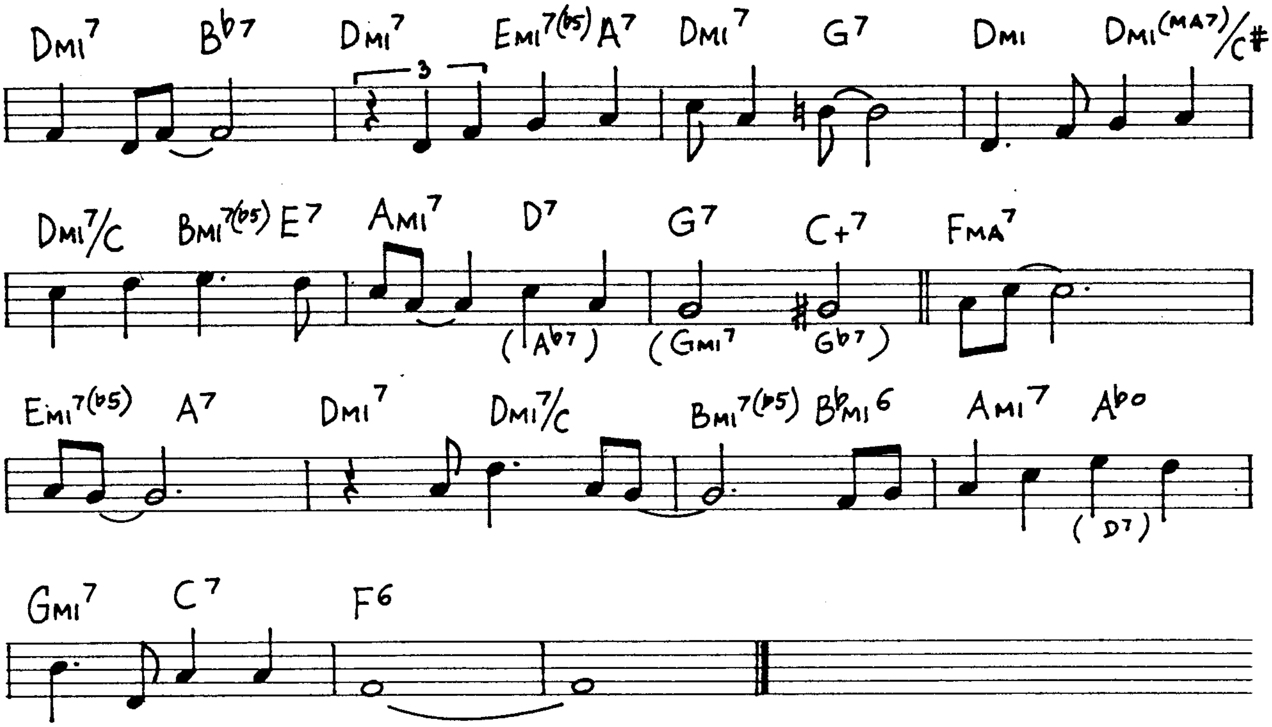
Dmi7 B♭7 Dmi7 Emi7(♭5) A7 Dmi7 G7 Dmi Dmi(MA7)/C♯
3
Dmi7/C Bmi7(♭5) E7 Ami7 D7 G7 C+7 FMA7
(A♭7) (Gmi7 G♭7)
Emi7(♭5) A7 Dmi7 Dmi7/C Bmi7(♭5) B♭mi6 Ami7 A♭o
(D7)
Gmi7 C7 F6

Gee, Baby Ain't I Good To You

(Don Redman)

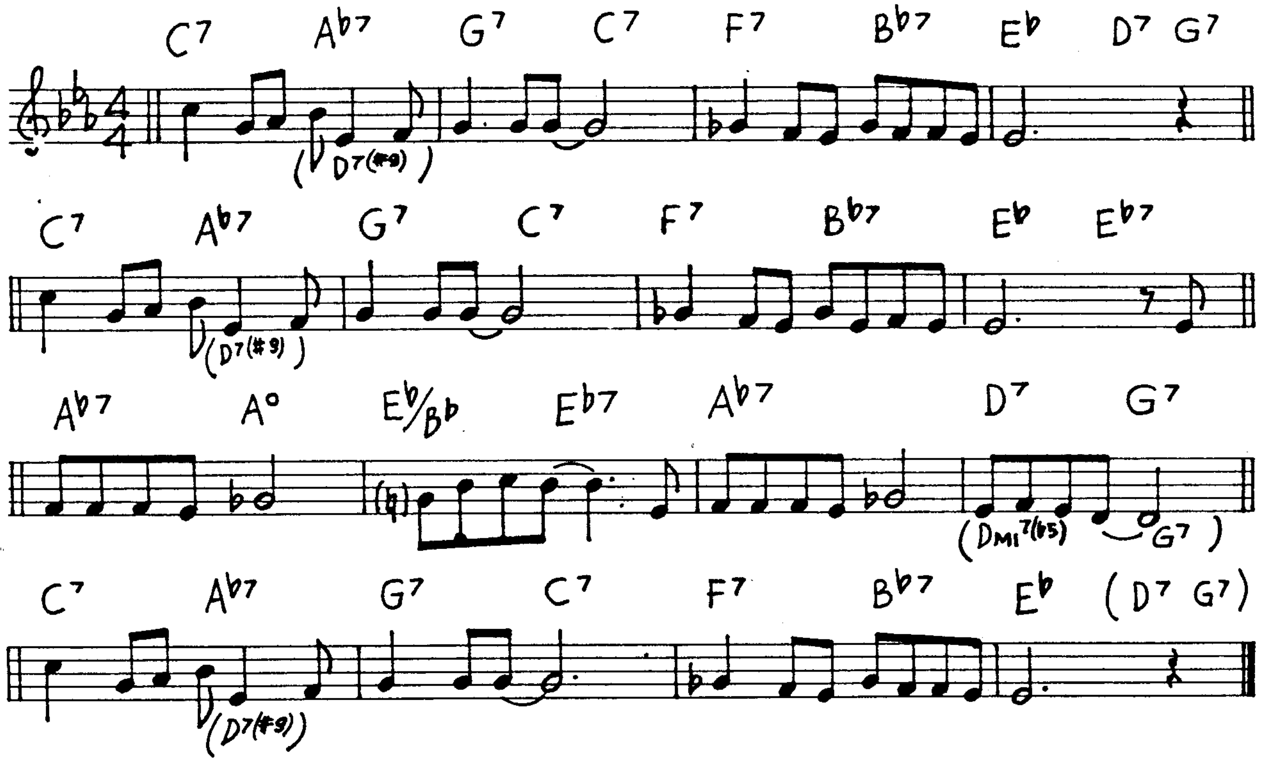
C7 A♭7 G7 C7 F7 B♭7 E♭ D7 G7
4/4
(D7(♯9))
C7 A♭7 G7 C7 F7 B♭7 E♭ E♭7
(D7(♯9))
A♭7 A° E♭/B♭ E♭7 A♭7 D7 G7
(Dmi7(♭5) G7)
C7 A♭7 G7 C7 F7 B♭7 E♭ (D7 G7)
(D7(♯9))

Get Happy

(H. Arlen)

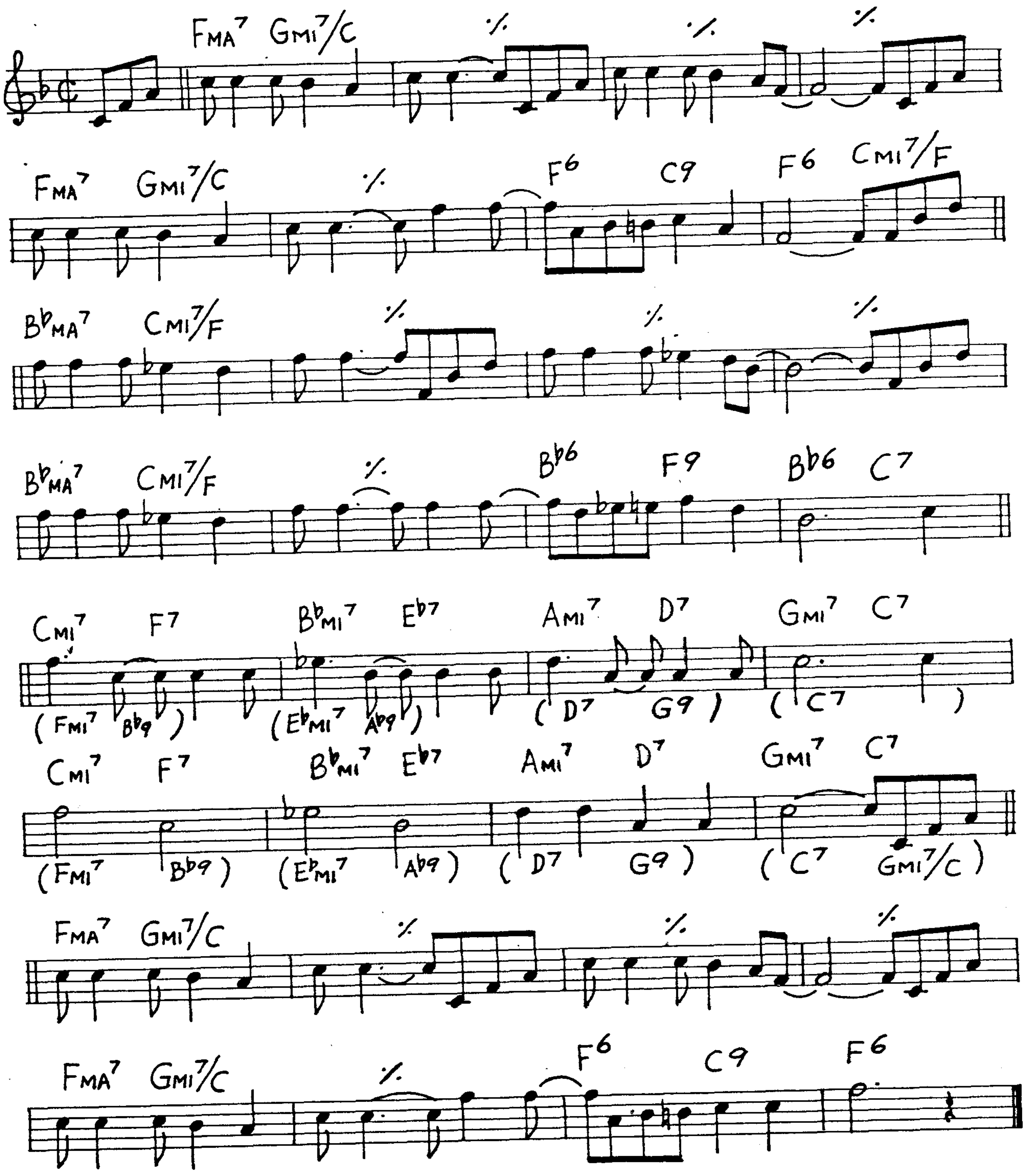
FMA7 GMI7/C
%
%
%
FMA7 GMI7/C
%
F6 C9
F6 CMI7/F
B♭MA7 CMI7/F
%
%
%
B♭MA7 CMI7/F
%
B♭6 F9
B♭6 C7
CMI7 F7
(FMI7 B♭9)
B♭MI7 E♭7
(E♭MI7 A♭9)
AMI7 D7
(D7 G9)
GMI7 C7
(C7)
CMI7 F7
(FMI7 B♭9)
B♭MI7 E♭7
(E♭MI7 A♭9)
AMI7 D7
(D7 G9)
GMI7 C7
(C7 GMI7/C)
FMA7 GMI7/C
%
%
%
FMA7 GMI7/C
%
F6 C9
F6

Get Out Of Town

(C.Porter)

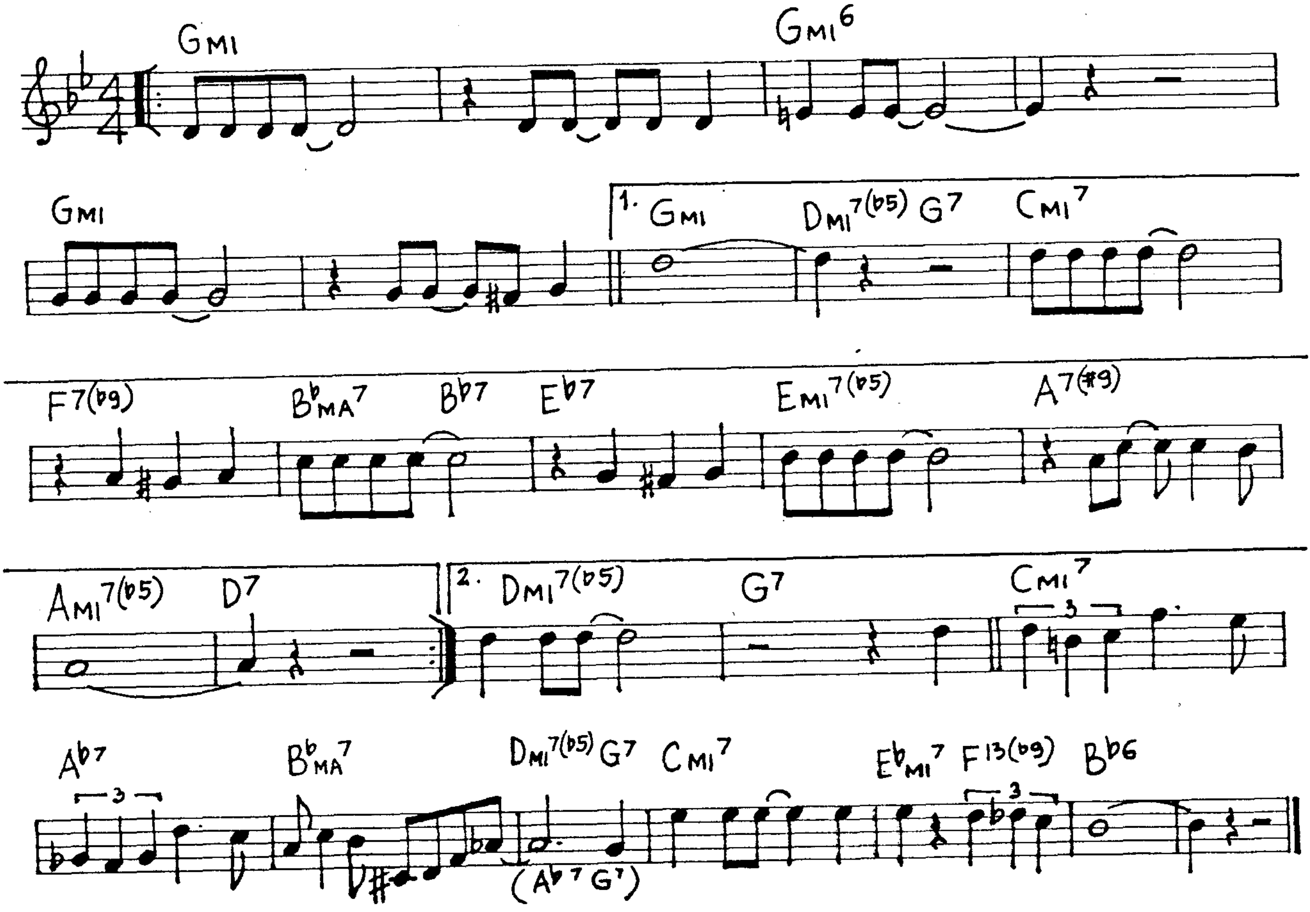
GMI
GMI6
GMI
1. GMI
DMI7(♭5) G7
CMI7
F7(♭9)
B♭MA7
B♭7
E♭7
EMI7(♭5)
A7(♯9)
AMI7(♭5)
D7
2. DMI7(♭5)
G7
CMI7
3
A♭7
3
B♭MA7
DMI7(♭5) G7
CMI7
E♭MI7
F13(♭9)
3
B♭6
(A♭7 G7)

Giant Steps

(J.Coltrane)

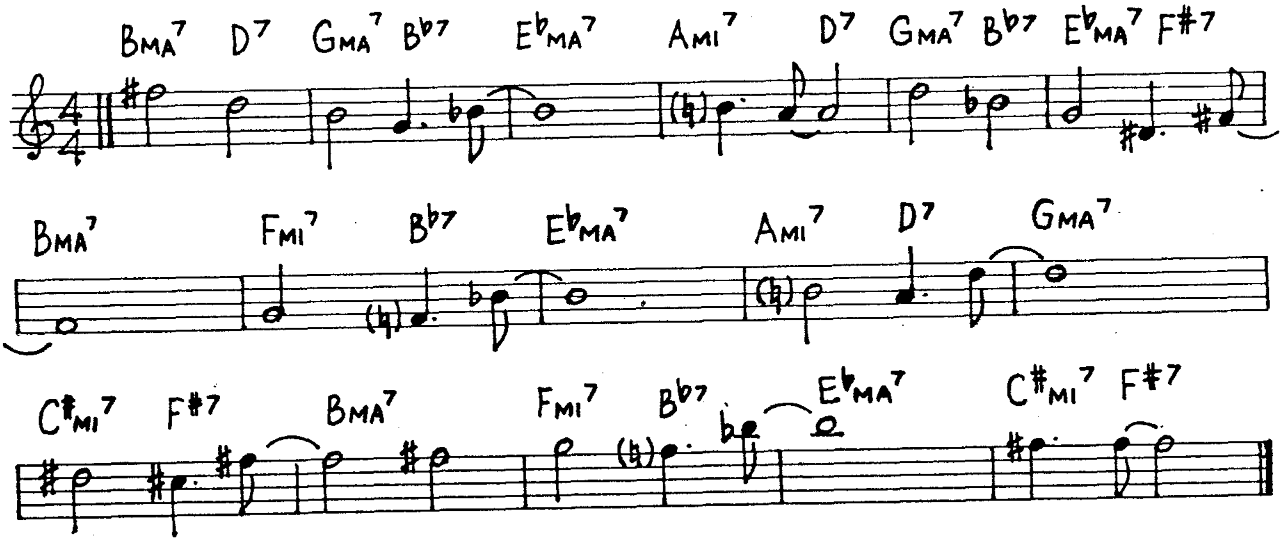
BMA7
D7
GMA7
B♭7
E♭MA7
AMI7
D7
GMA7
B♭7
E♭MA7
F♯7
BMA7
FMI7
B♭7
E♭MA7
AMI7
D7
GMA7
C♯MI7
F♯7
BMA7
FMI7
B♭7
E♭MA7
C♯MI7
F♯7

The Gipsy

(B. Reid)

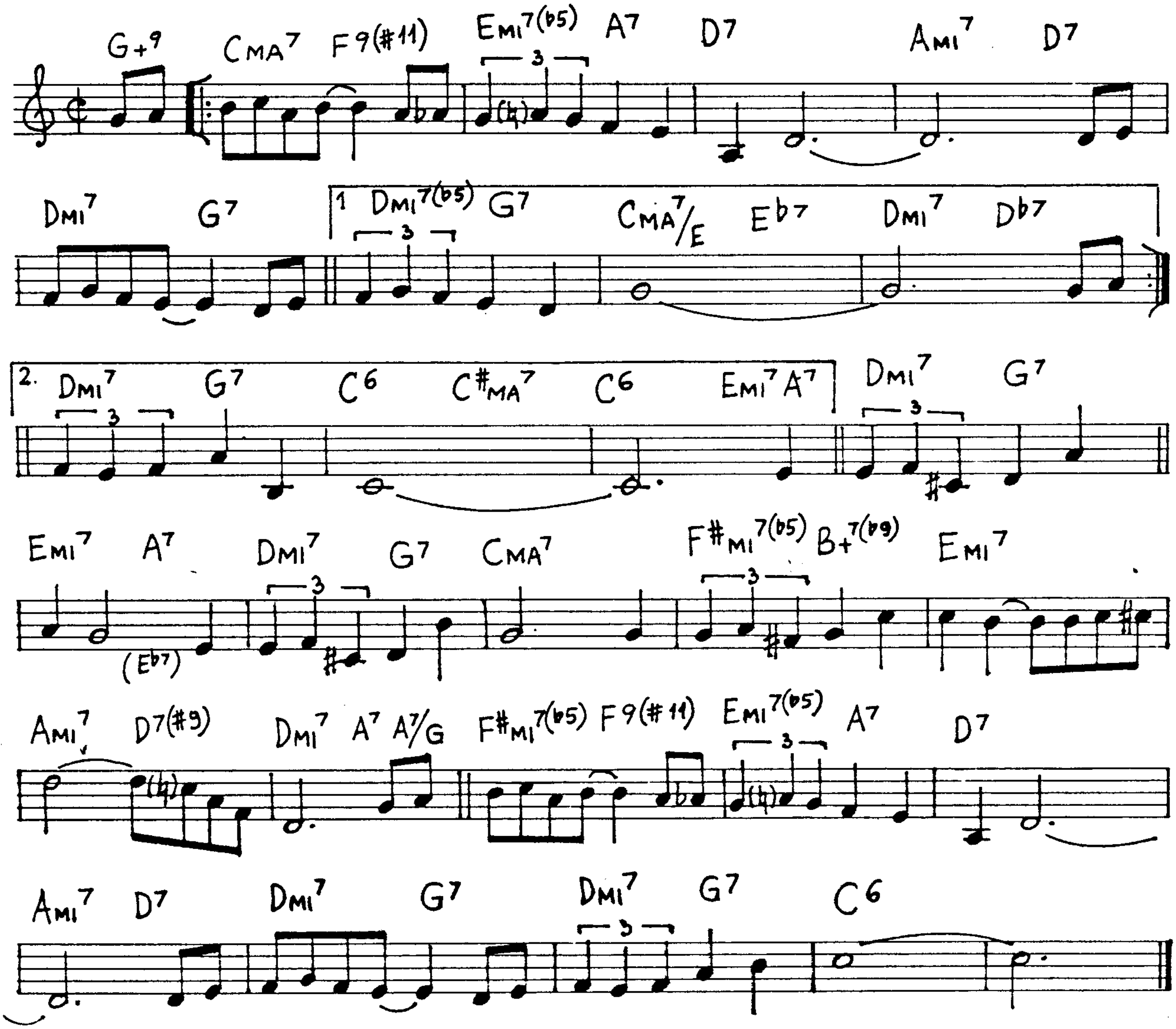
G+9 CMA7 F9(#11) EMI7(b5) A7 D7 AMI7 D7
DMI7 G7 1 DMI7(b5) G7 CMA7/E Eb7 DMI7 Db7
2. DMI7 G7 C6 C#MA7 C6 EMI7 A7 DMI7 G7
EMI7 A7 (Eb7) DMI7 G7 CMA7 F#MI7(b5) B+7(b9) EMI7
AMI7 D7(#9) DMI7 A7 A7/G F#MI7(b5) F9(#11) EMI7(b5) A7 D7
AMI7 D7 DMI7 G7 DMI7 G7 C6

Girl Of My Dreams

(Clapp)

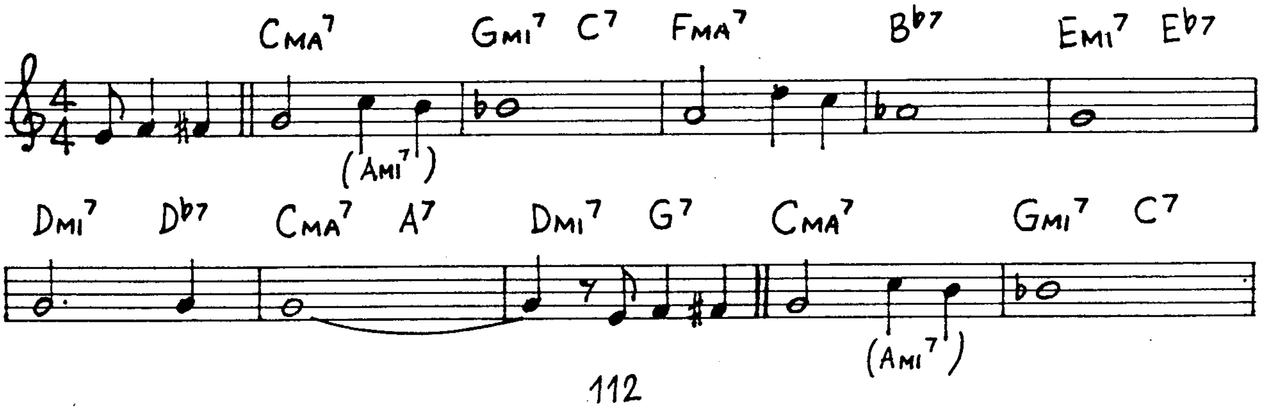
CMA7 (AMI7) GMI7 C7 FMA7 Bb7 EMI7 Eb7
DMI7 Db7 CMA7 A7 DMI7 G7 CMA7 (AMI7) GMI7 C7

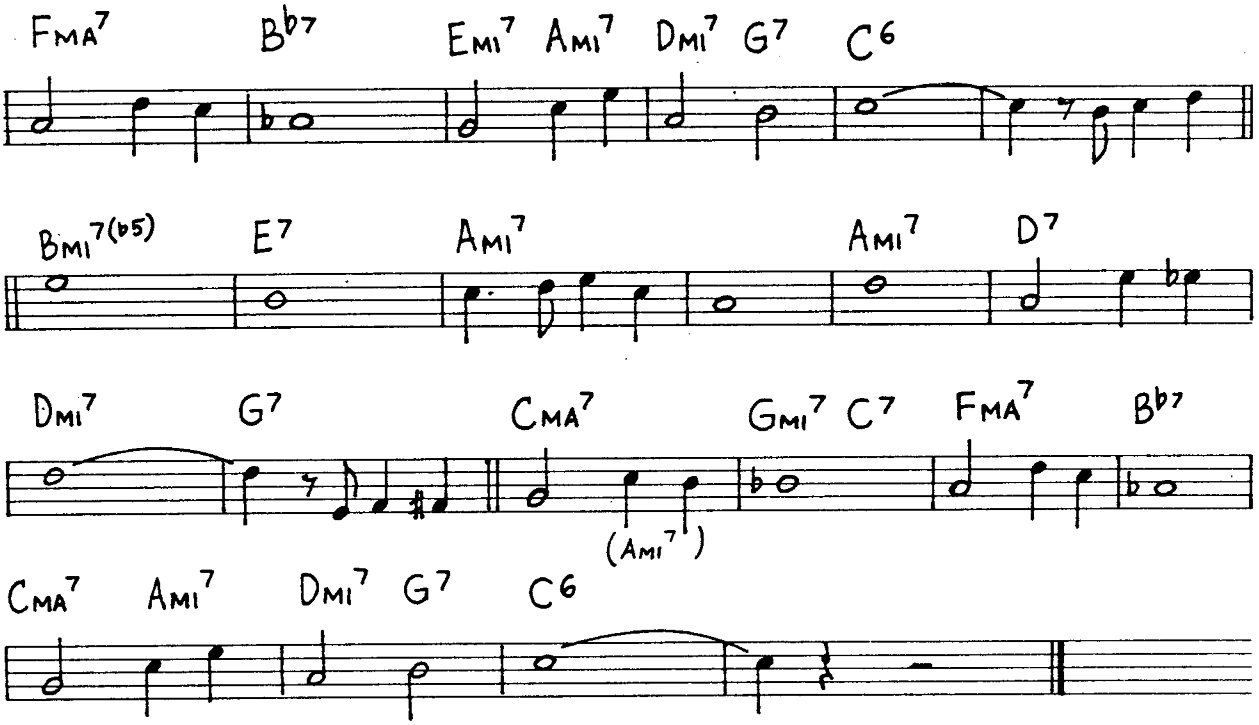
FMA7
Bb7
EMI7
AMI7
DMI7
G7
C6
BMI7(b5)
E7
AMI7
AMI7
D7
DMI7
G7
CMA7
(AMI7)
GMI7
C7
FMA7
Bb7
CMA7
AMI7
DMI7
G7
C6

Girl Talk

(N. Hefti)

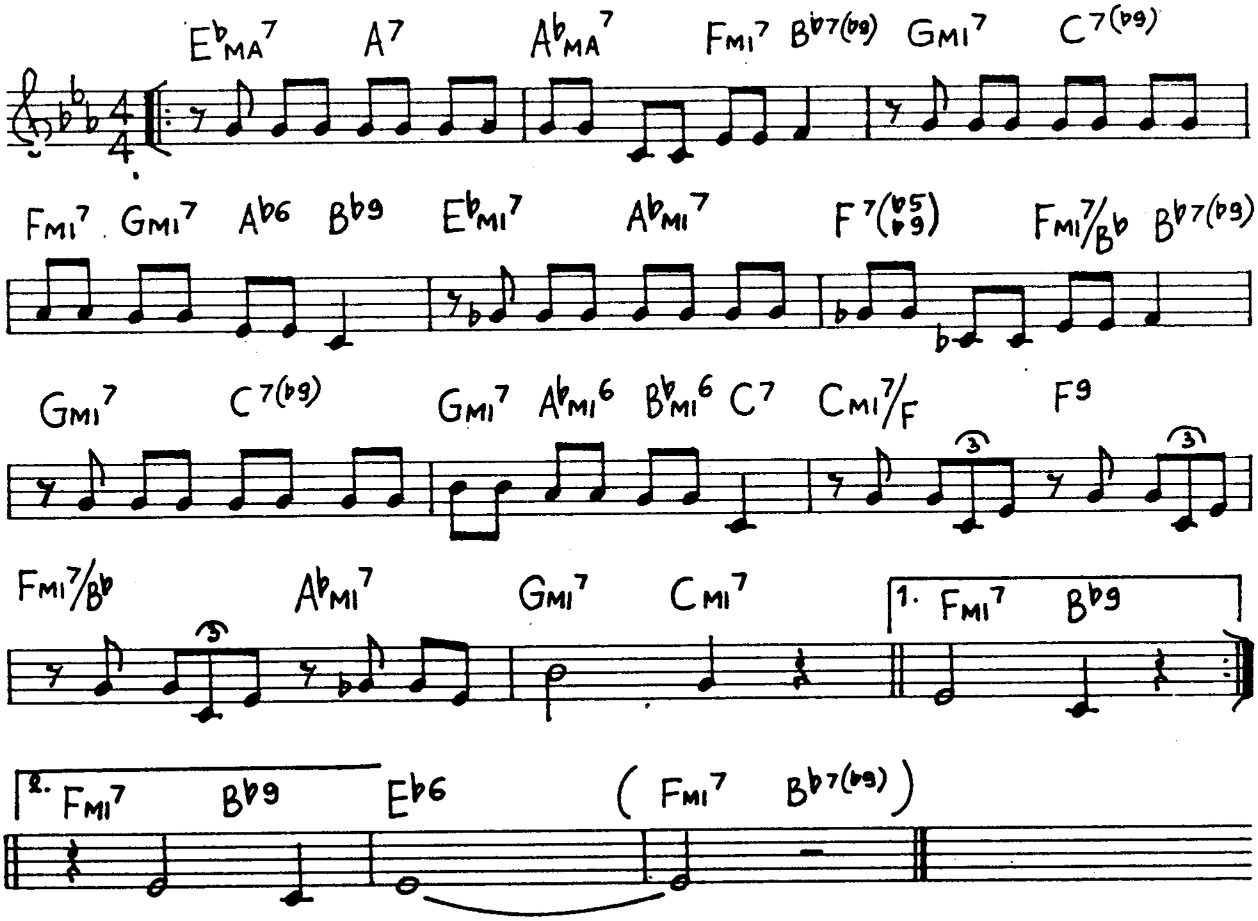
EbMA7
A7
AbMA7
FMI7
Bb7(b9)
GMI7
C7(b9)
FMI7
GMI7
Ab6
Bb9
EbMI7
AbMI7
F7(b5 b9)
FMI7/Bb
Bb7(b9)
GMI7
C7(b9)
GMI7
AbMI6
BbMI6
C7
CMI7/F
F9
3
3
FMI7/Bb
AbMI7
GMI7
CMI7
1. FMI7
Bb9
3
2. FMI7
Bb9
Eb6
(FMI7
Bb7(b9))

The Girl From Ipanema (A.C. Jobim)

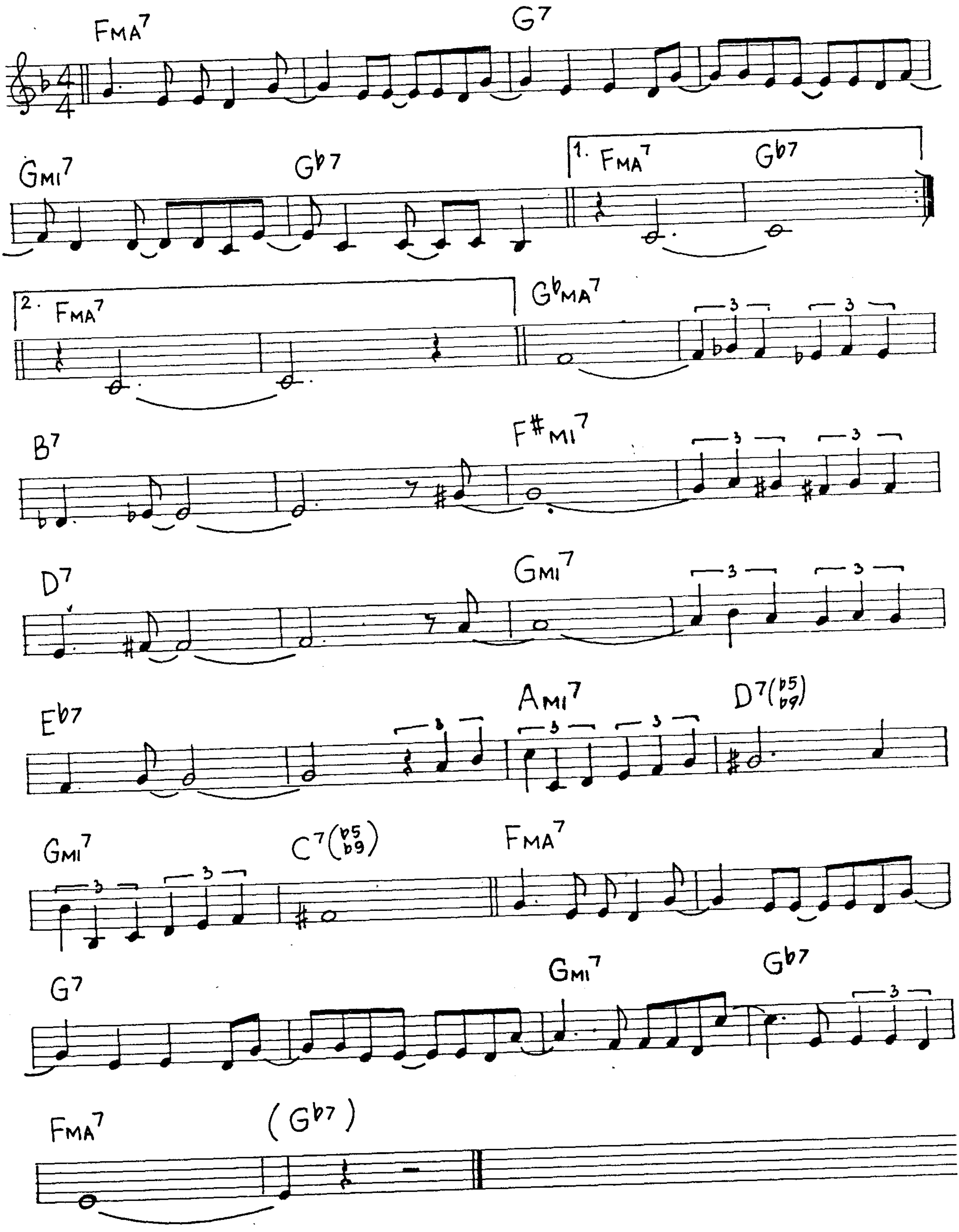
FMA7
G7
GMI7
Gb7
1. FMA7
Gb7
2. FMA7
GbMA7
B7
F#MI7
D7
GMI7
Eb7
AMI7
D7(b5 b9)
GMI7
C7(b5 b9)
FMA7
G7
GMI7
Gb7
FMA7
(Gb7)

Good Morning Heartache

(Drake-Fisher)

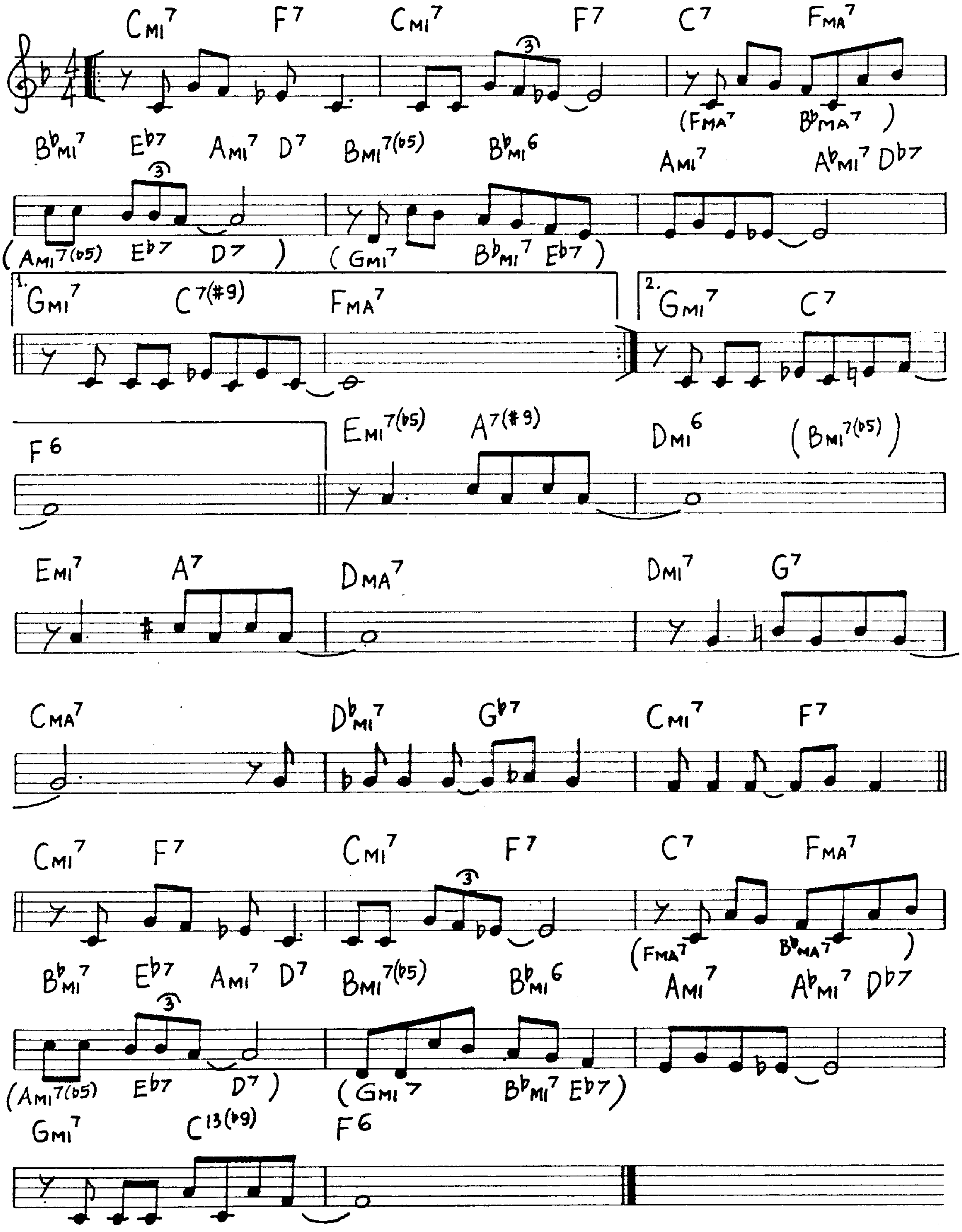
Cmi7 F7 Cmi7 F7 C7 Fma7
(Fma7 B♭ma7)
B♭mi7 E♭7 Ami7 D7 Bmi7(♭5) B♭mi6 Ami7 A♭mi7 D♭7
(Ami7(♭5) E♭7 D7) (Gmi7 B♭mi7 E♭7)
1. Gmi7 C7(#9) Fma7
2. Gmi7 C7
F6 Emi7(♭5) A7(#9) Dmi6 (Bmi7(♭5))
Emi7 A7 Dma7 Dmi7 G7
Cma7 D♭mi7 G♭7 Cmi7 F7
Cmi7 F7 Cmi7 F7 C7 Fma7
(Fma7 B♭ma7)
B♭mi7 E♭7 Ami7 D7 Bmi7(♭5) B♭mi6 Ami7 A♭mi7 D♭7
(Ami7(♭5) E♭7 D7) (Gmi7 B♭mi7 E♭7)
Gmi7 C13(♭9) F6

Day By Day (Weston-Stordhal)

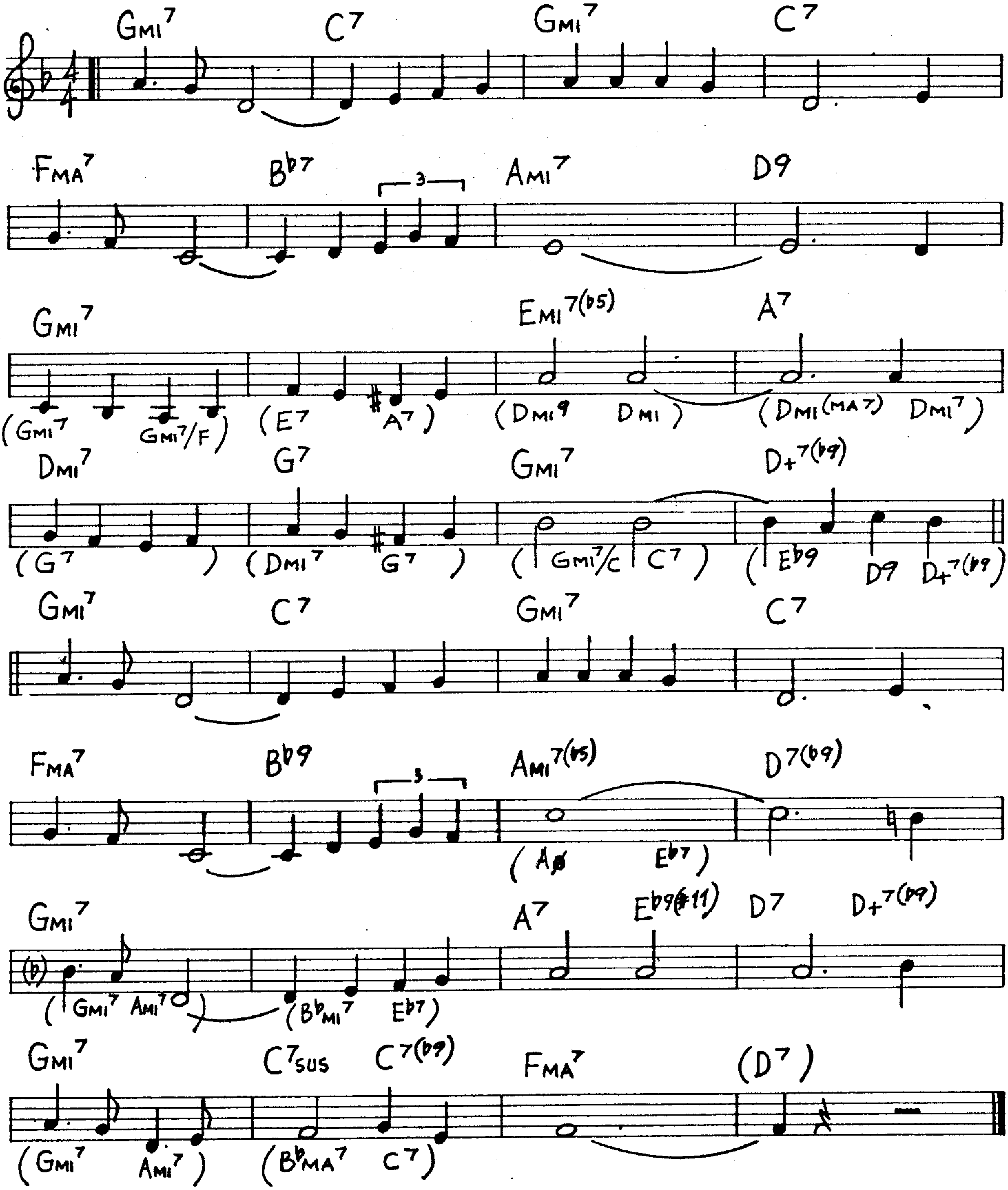
Gmi7
C7
Gmi7
C7
Fma7
Bb7
3
Ami7
D9
Gmi7
Emi7(b5)
A7
(Gmi7 Gmi7/F)
(E7 A7)
(Dmi9 Dmi)
(Dmi(ma7) Dmi7)
Dmi7
G7
Gmi7
D+7(b9)
(G7)
(Dmi7 G7)
(Gmi7/C C7)
(Eb9 D9 D+7(b9))
Gmi7
C7
Gmi7
C7
Fma7
Bb9
3
Ami7(b5)
D7(b9)
(Aø Eb7)
Gmi7
A7
Eb9(#11)
D7
D+7(b9)
(b)
(Gmi7 Ami7)
(Bbmi7 Eb7)
Gmi7
C7sus
C7(b9)
Fma7
(D7)
(Gmi7 Ami7)
(Bbma7 C7)

God Bless The Child (A.Herzog)

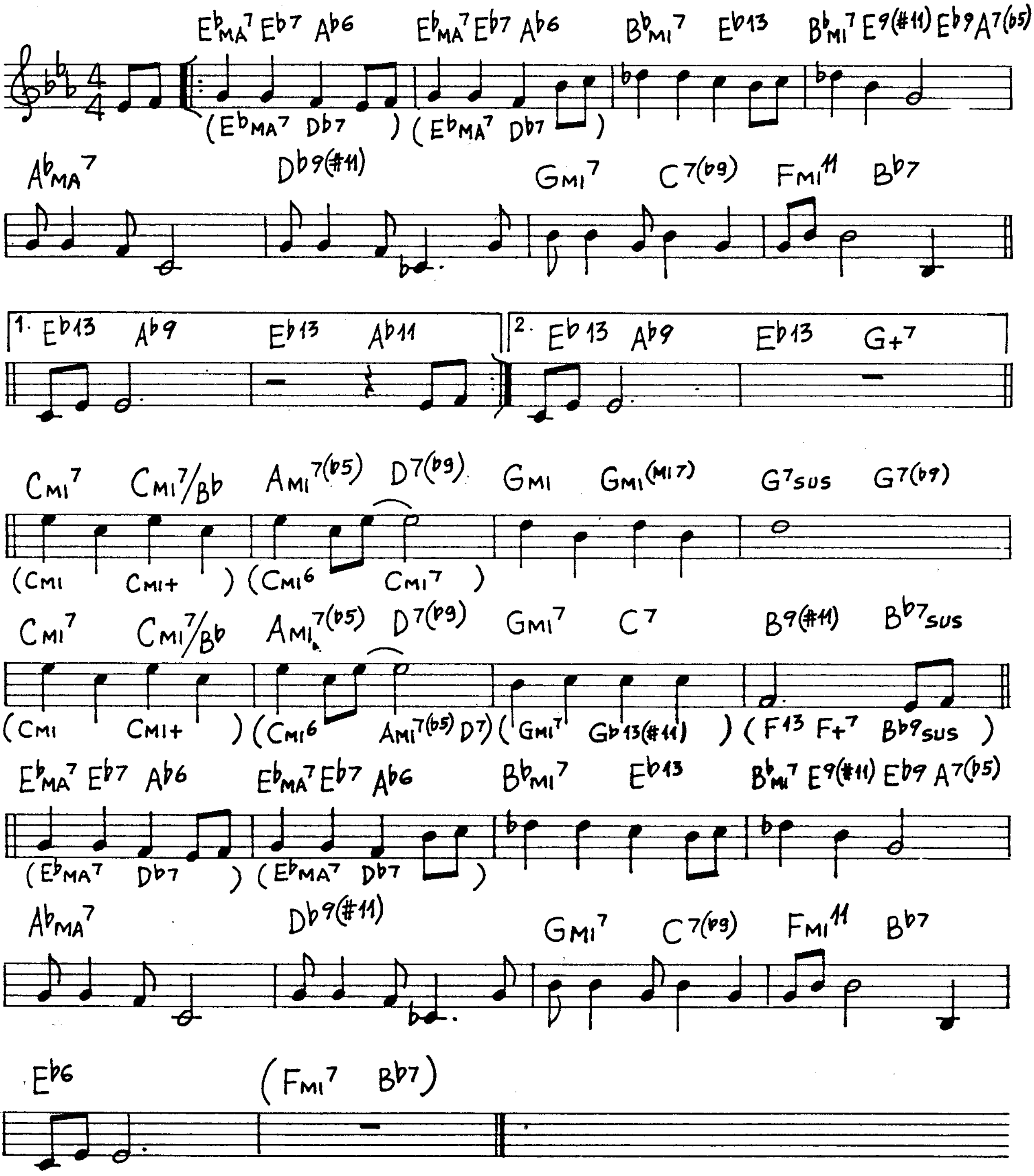
Eb MA7 Eb7 Ab6
Eb MA7 Eb7 Ab6
Bb MI7 Eb13
Bb MI7 E9(#11) Eb9 A7(b5)
(Eb MA7 Db7) (Eb MA7 Db7)
Ab MA7
Db9(#11)
GMI7 C7(b9)
FMI11 Bb7
1. Eb13 Ab9
Eb13 Ab11
2. Eb13 Ab9
Eb13 G+7
CMI7 CMI7/Bb
AMI7(b5) D7(b9)
GMI GMI(MI7)
G7SUS G7(b9)
(CMI CMI+) (CMI6 CMI7)
CMI7 CMI7/Bb
AMI7(b5) D7(b9)
GMI7 C7
B9(#11) Bb7SUS
(CMI CMI+) (CMI6 AMI7(b5) D7) (GMI7 Gb13(#11)) (F13 F+7 Bb9SUS)
Eb MA7 Eb7 Ab6
Eb MA7 Eb7 Ab6
Bb MI7 Eb13
Bb MI7 E9(#11) Eb9 A7(b5)
(Eb MA7 Db7) (Eb MA7 Db7)
Ab MA7
Db9(#11)
GMI7 C7(b9)
FMI11 Bb7
Eb6
(FMI7 Bb7)

Gone With The Wind

(A.Wrubel)

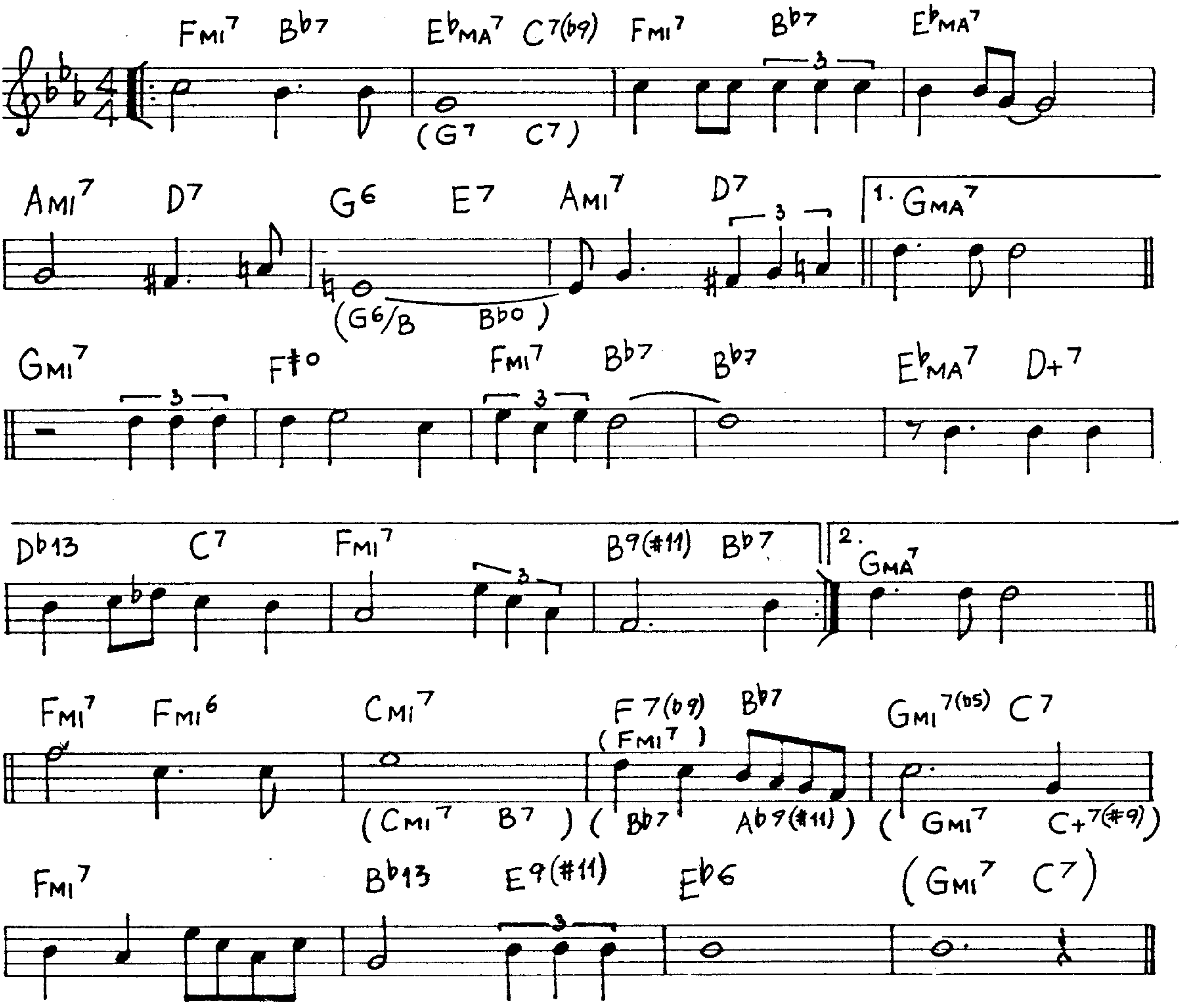
FMI7 Bb7 EbMA7 C7(b9) FMI7 Bb7 EbMA7
(G7 C7)
AMI7 D7 G6 E7 AMI7 D7 1. GMA7
(G6/B Bbo)
GMI7 F#o FMI7 Bb7 Bb7 EbMA7 D+7
Db13 C7 FMI7 B9(#11) Bb7 2. GMA7
FMI7 FMI6 CMI7 F7(b9) Bb7 GMI7(b5) C7
(FMI7)
(CMI7 B7) (Bb7 Ab9(#11)) (GMI7 C+7(#9))
FMI7 Bb13 E9(#11) Eb6 (GMI7 C7)

Good Bait

(T.Dameron)

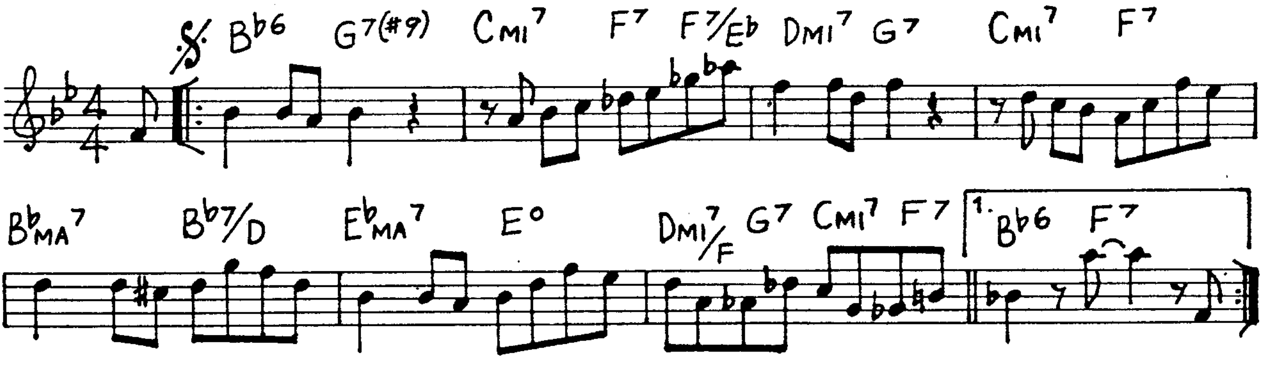
Bb6 G7(#9) CMI7 F7 F7/Eb DMI7 G7 CMI7 F7
BbMA7 Bb7/D EbMA7 Eo DMI7/F G7 CMI7 F7 1. Bb6 F7

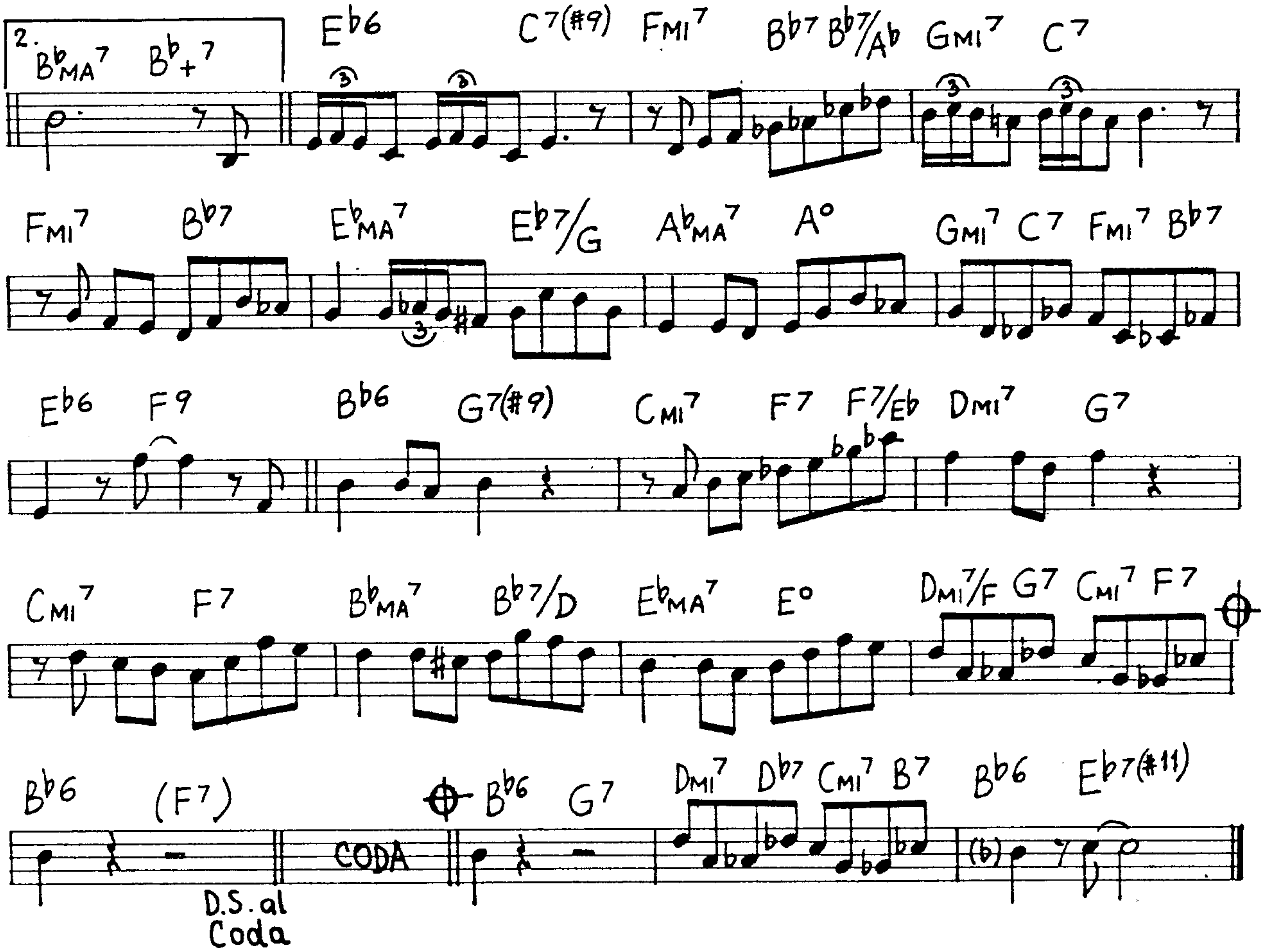
2.
B♭MA7
B♭+7
E♭6
C7(♯9)
FMI7
B♭7
B♭7/A♭
GMI7
C7
FMI7
B♭7
E♭MA7
E♭7/G
A♭MA7
A°
GMI7
C7
FMI7
B♭7
E♭6
F9
B♭6
G7(♯9)
CMI7
F7
F7/E♭
DMI7
G7
CMI7
F7
B♭MA7
B♭7/D
E♭MA7
E°
DMI7/F
G7
CMI7
F7
B♭6
(F7)
D.S. al Coda
CODA
B♭6
G7
DMI7
D♭7
CMI7
B7
B♭6
E♭7(♯11)
(♭)

Green Dolphin Street (B.Kaper)

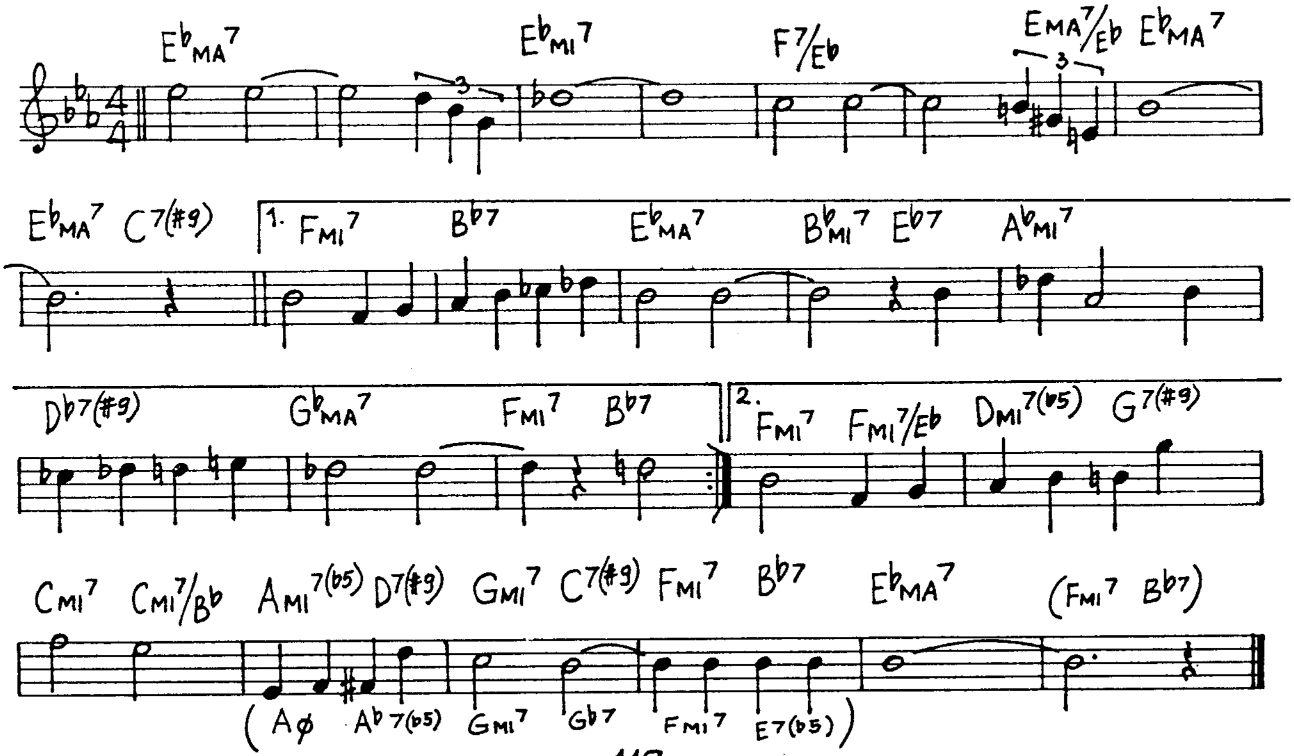
E♭MA7
E♭MI7
F7/E♭
EMA7/E♭
E♭MA7
3
E♭MA7
C7(♯9)
1.
FMI7
B♭7
E♭MA7
B♭MI7
E♭7
A♭MI7
D♭7(♯9)
G♭MA7
FMI7
B♭7
2.
FMI7
FMI7/E♭
DMI7(♭5)
G7(♯9)
CMI7
CMI7/B♭
AMI7(♭5)
D7(♯9)
GMI7
C7(♯9)
FMI7
B♭7
E♭MA7
(FMI7 B♭7)
(Aø
A♭7(♭5)
GMI7
G♭7
FMI7
E7(♭5))

Groovin' High

(D.Gillespie)

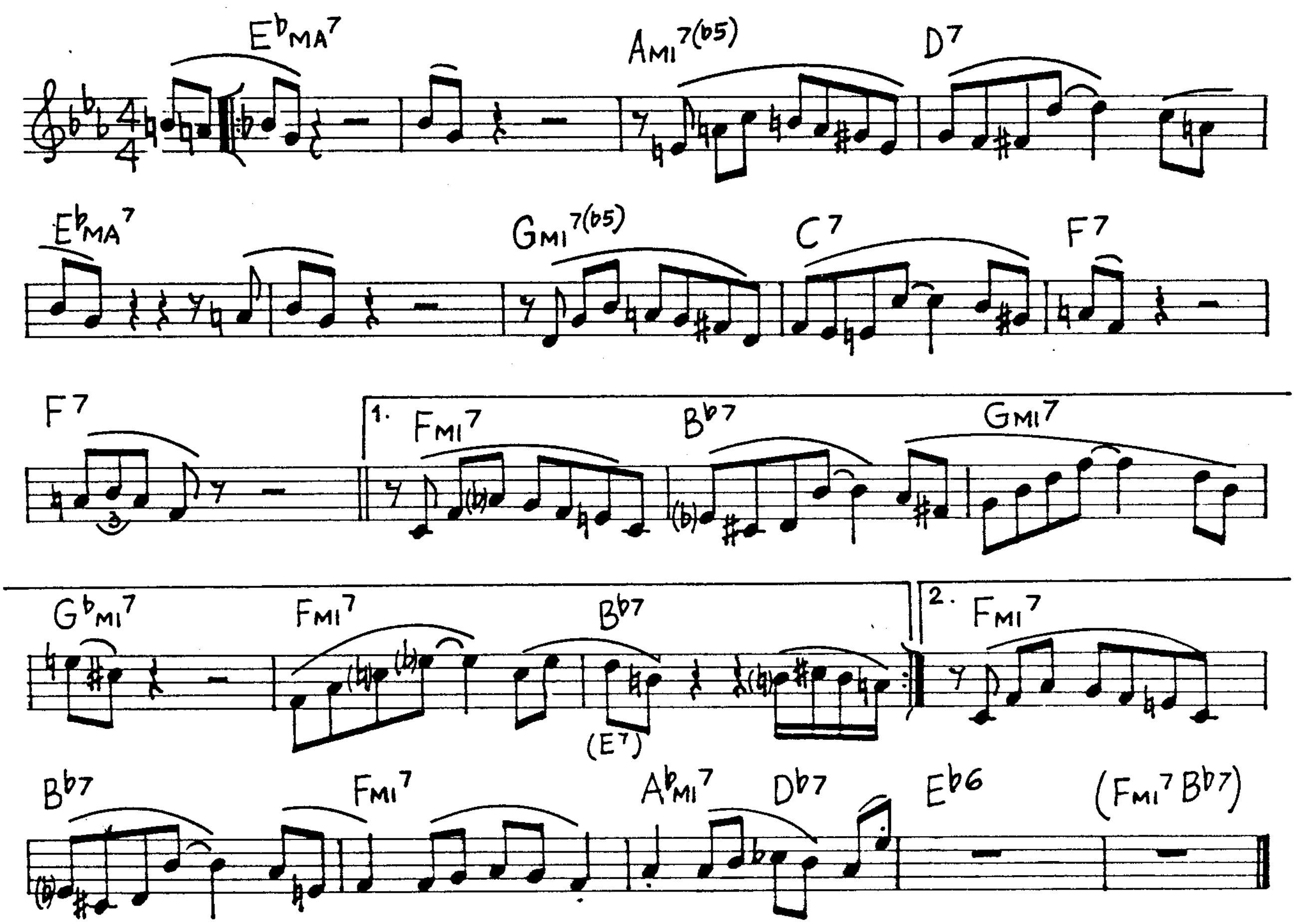
E♭MA7
AMI7(♭5)
D7
E♭MA7
GMI7(♭5)
C7
F7
F7
1.
FMI7
B♭7
GMI7
G♭MI7
FMI7
B♭7
(E7)
2.
FMI7
B♭7
FMI7
A♭MI7
D♭7
E♭6
(FMI7 B♭7)

Groove Yard

(C.Perkins)

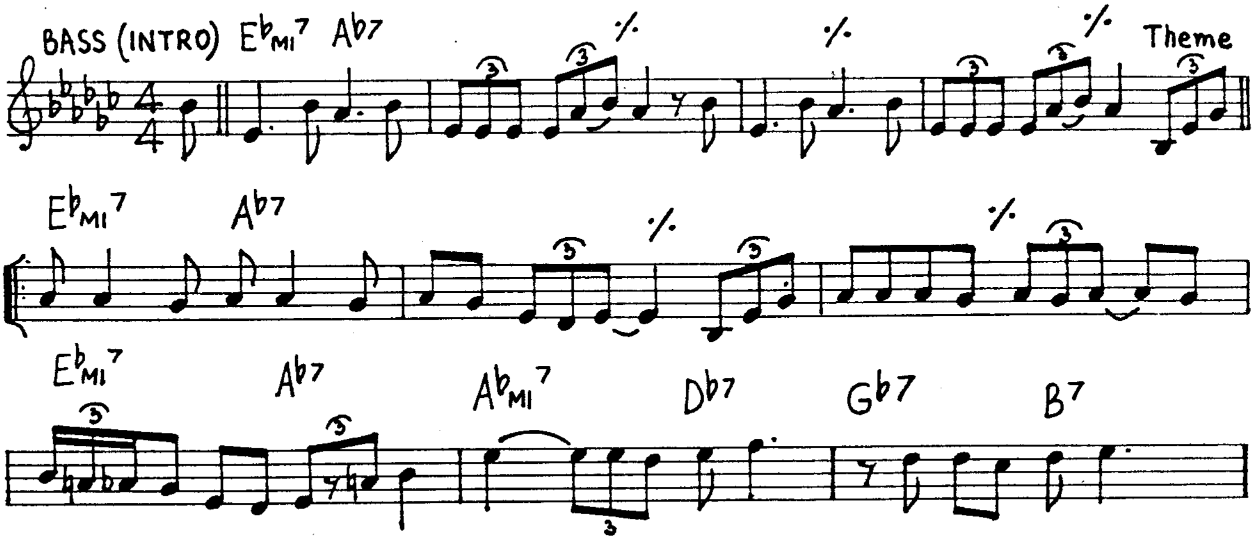
BASS (INTRO)
E♭MI7
A♭7
%
%
%
Theme
E♭MI7
A♭7
%
%
E♭MI7
A♭7
A♭MI7
D♭7
G♭7
B7

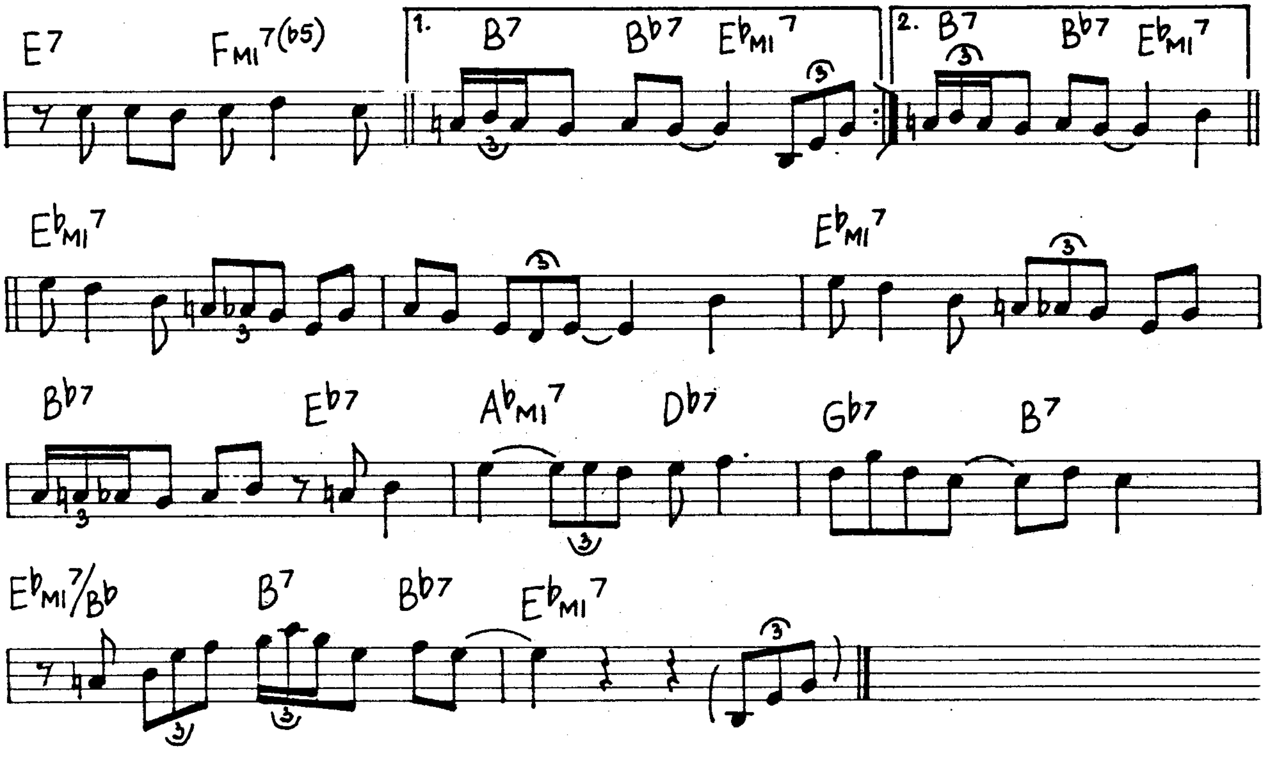
E7 FMI7(b5) 1. B7 Bb7 EbMI7 2. B7 Bb7 EbMI7
EbMI7 EbMI7
Bb7 Eb7 AbMI7 Db7 Gb7 B7
EbMI7/Bb B7 Bb7 EbMI7

Have You Met Miss Jones (R. Rodgers)

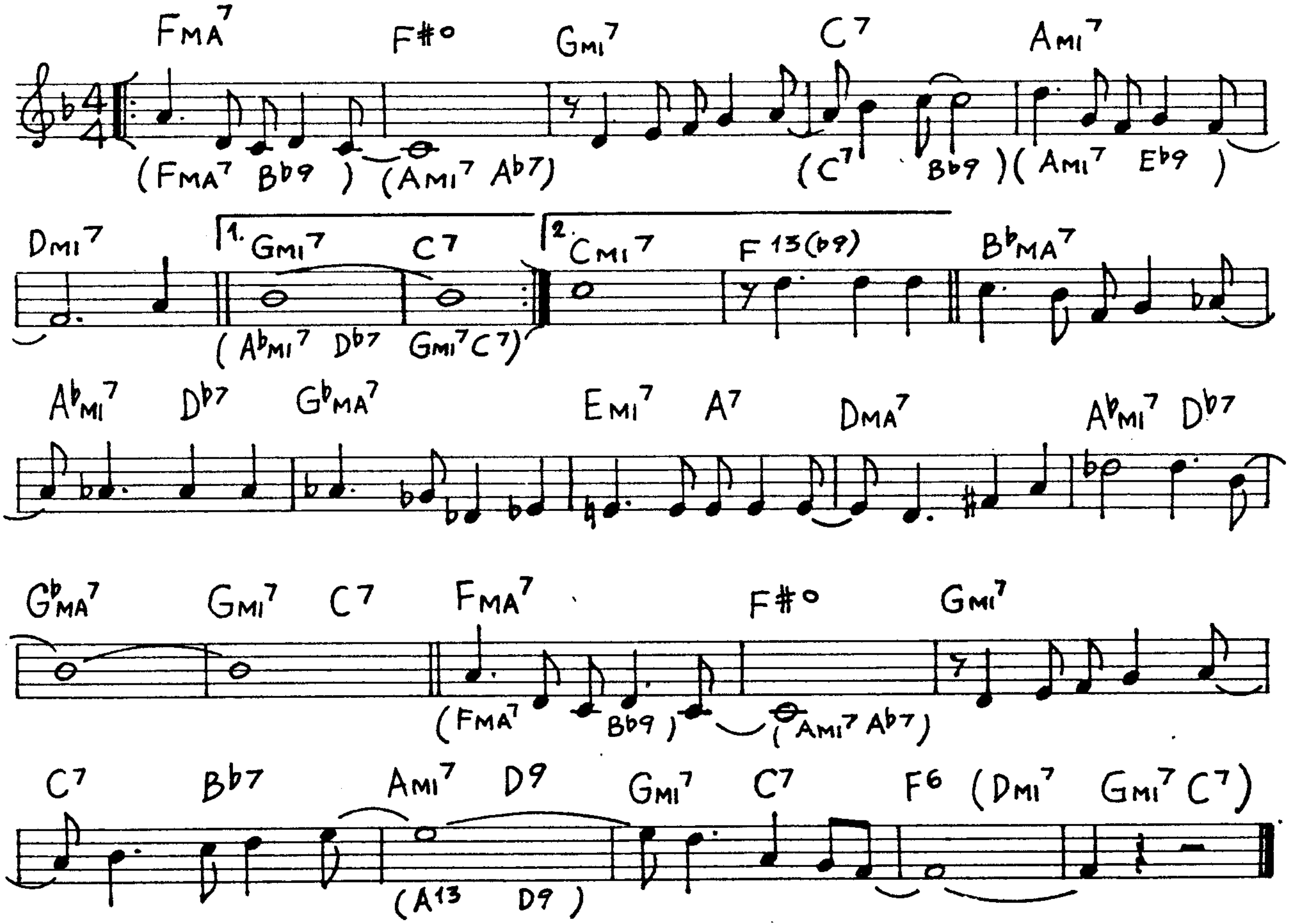
FMA7 F#0 GMI7 C7 AMI7
(FMA7 Bb9) (AMI7 Ab7) (C7 Bb9) (AMI7 Eb9)
DMI7 1. GMI7 C7 2. CMI7 F13(b9) BbMA7
(AbMI7 Db7 GMI7 C7)
AbMI7 Db7 GbMA7 EMI7 A7 DMA7 AbMI7 Db7
GbMA7 GMI7 C7 FMA7 F#0 GMI7
(FMA7 Bb9) (AMI7 Ab7)
C7 Bb7 AMI7 D9 GMI7 C7 F6 (DMI7 GMI7 C7)
(A13 D9)

Here's That Rainy Day

(Van Heusen)

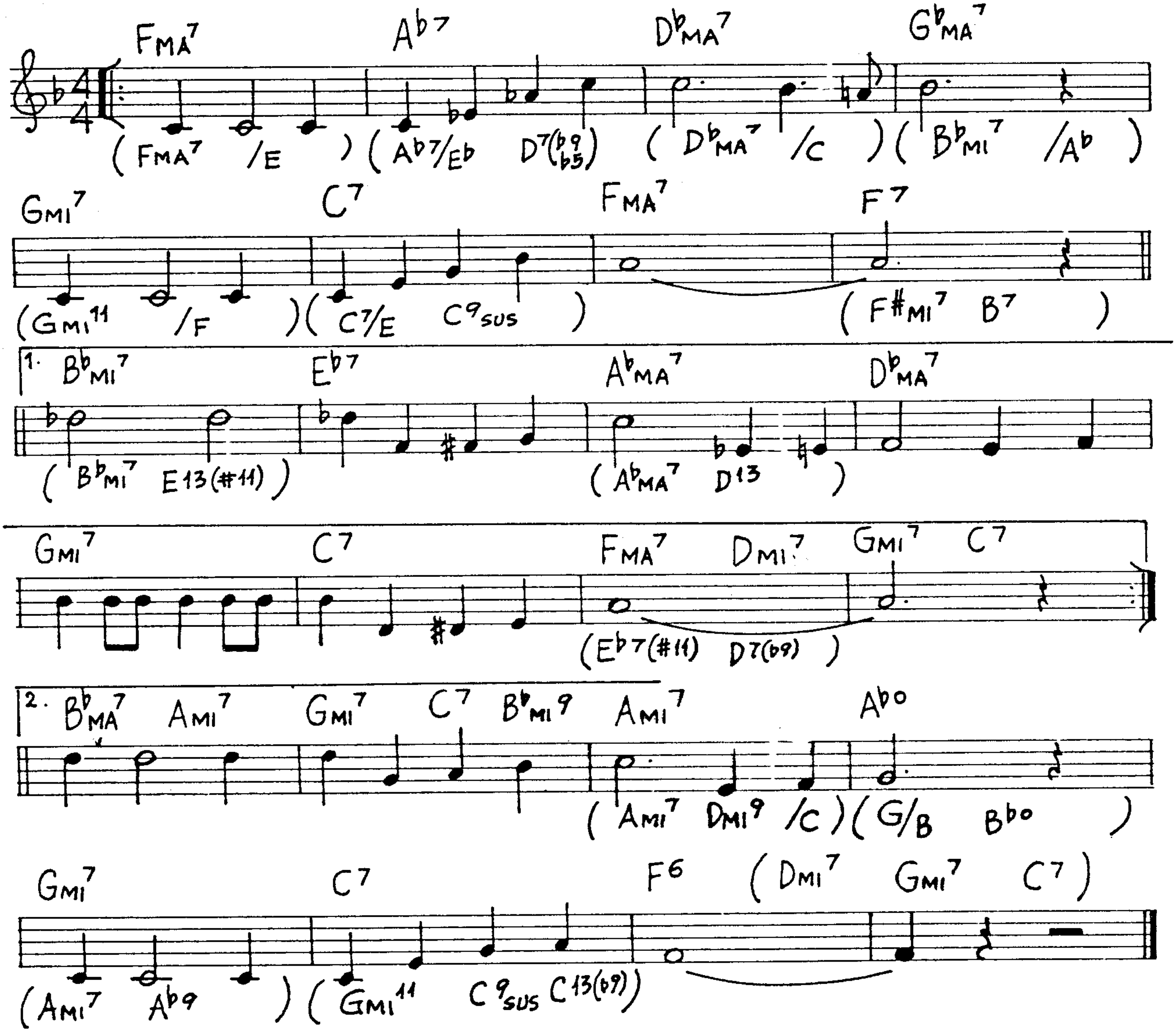
FMA7 Ab7 DbMA7 GbMA7
(FMA7 /E) (Ab7/Eb D7(b9 b5)) (DbMA7 /C) (BbMI7 /Ab)
GMI7 C7 FMA7 F7
(GMI11 /F) (C7/E C9sus) (F#MI7 B7)
1. BbMI7 Eb7 AbMA7 DbMA7
(BbMI7 E13(#11)) (AbMA7 D13)
GMI7 C7 FMA7 DMI7 GMI7 C7
(Eb7(#11) D7(b9))
2. BbMA7 AMI7 GMI7 C7 BbMI9 AMI7 Ab0
(AMI7 DMI9 /C) (G/B Bb0)
GMI7 C7 F6 (DMI7 GMI7 C7)
(AMI7 Ab9) (GMI11 C9sus C13(b9))

High-Fly

(R. Weston)

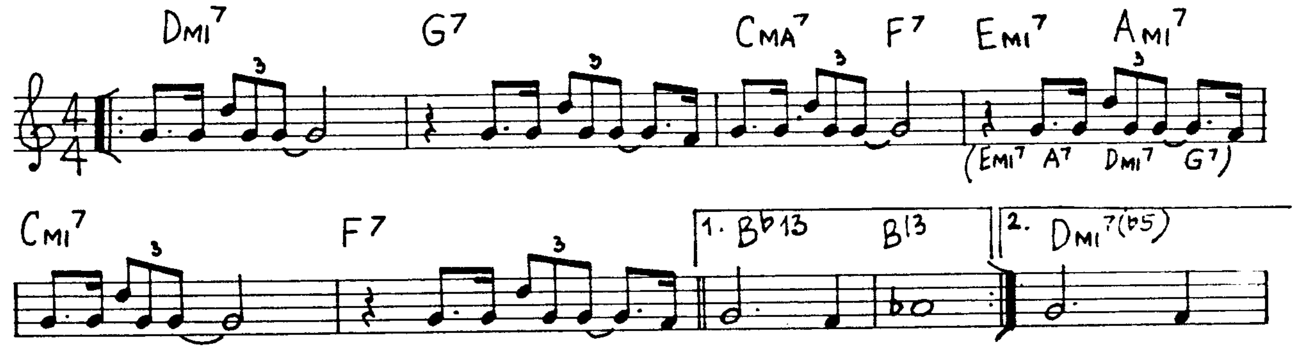
DMI7 G7 CMA7 F7 EMI7 AMI7
3 3 3 3
(EMI7 A7 DMI7 G7)
CMI7 F7 1. Bb13 B13 2. DMI7(b5)
3 3

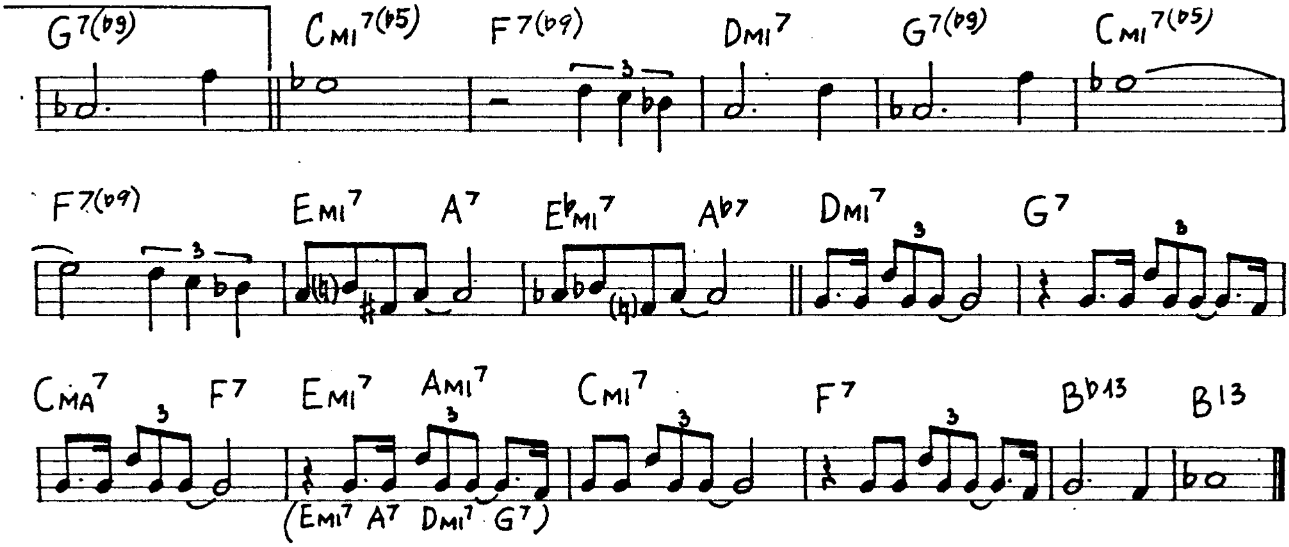
G7(b9) Cmi7(b5) F7(b9) Dmi7 G7(b9) Cmi7(b5)
F7(b9) Emi7 A7 Ebmi7 Ab7 Dmi7 G7
3
CMA7 F7 Emi7 Ami7 Cmi7 F7 Bb13 B13
(Emi7 A7 Dmi7 G7)

Honeysuckle Rose (F.Waller)

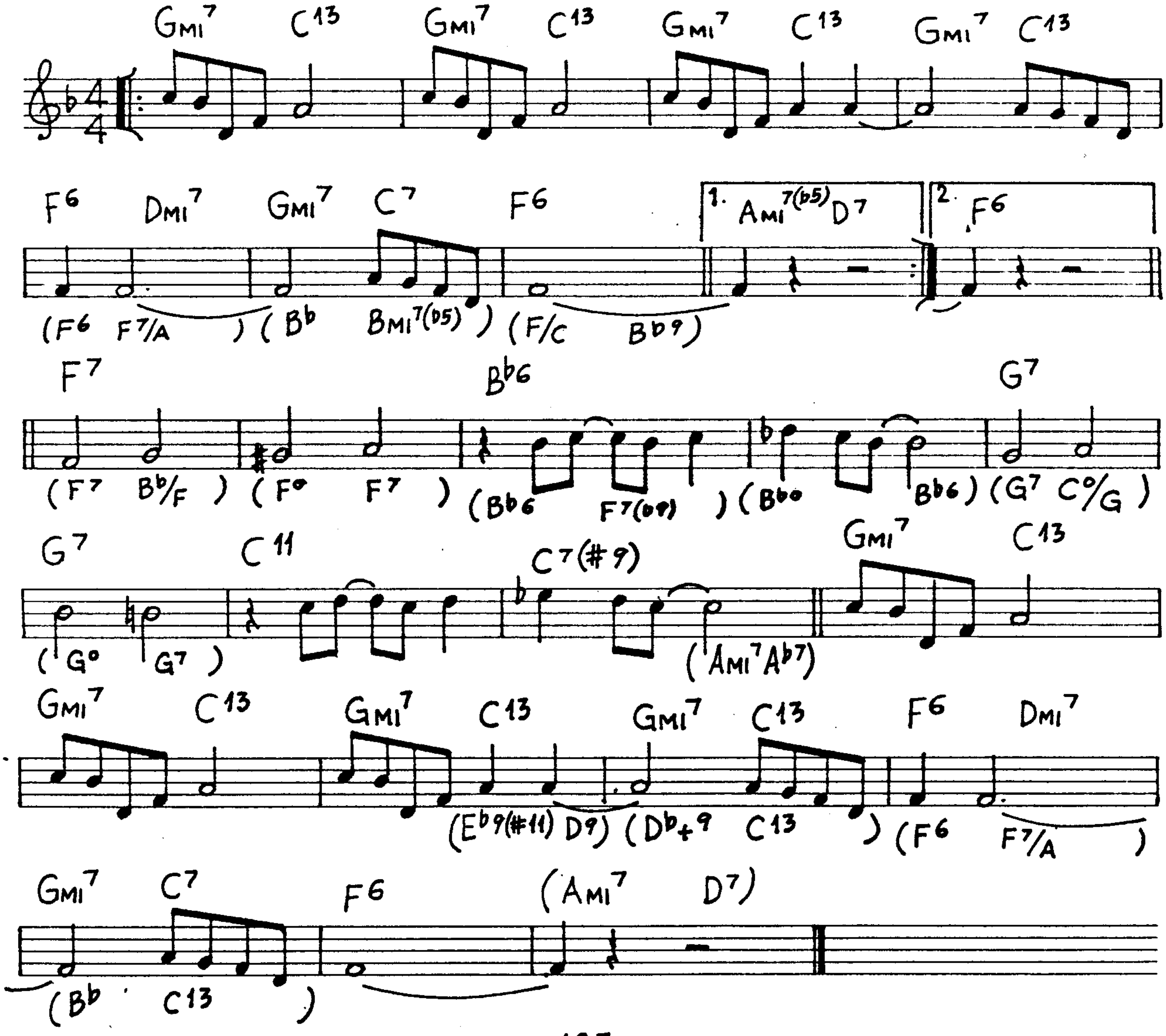
Gmi7 C13 Gmi7 C13 Gmi7 C13 Gmi7 C13
F6 Dmi7 Gmi7 C7 F6
1. Ami7(b5) D7
2. F6
(F6 F7/A) (Bb Bmi7(b5)) (F/C Bb9)
F7 Bb6 G7
(F7 Bb/F) (F° F7) (Bb6 F7(b9)) (Bbo Bb6) (G7 C/G)
G7 C11 C7(#9) Gmi7 C13
(G° G7) (Ami7 Ab7)
Gmi7 C13 Gmi7 C13 Gmi7 C13 F6 Dmi7
(Eb9(#11) D9) (Db+9 C13) (F6 F7/A)
Gmi7 C7 F6 (Ami7 D7)
(Bb C13)

How About You

(B. Lane)

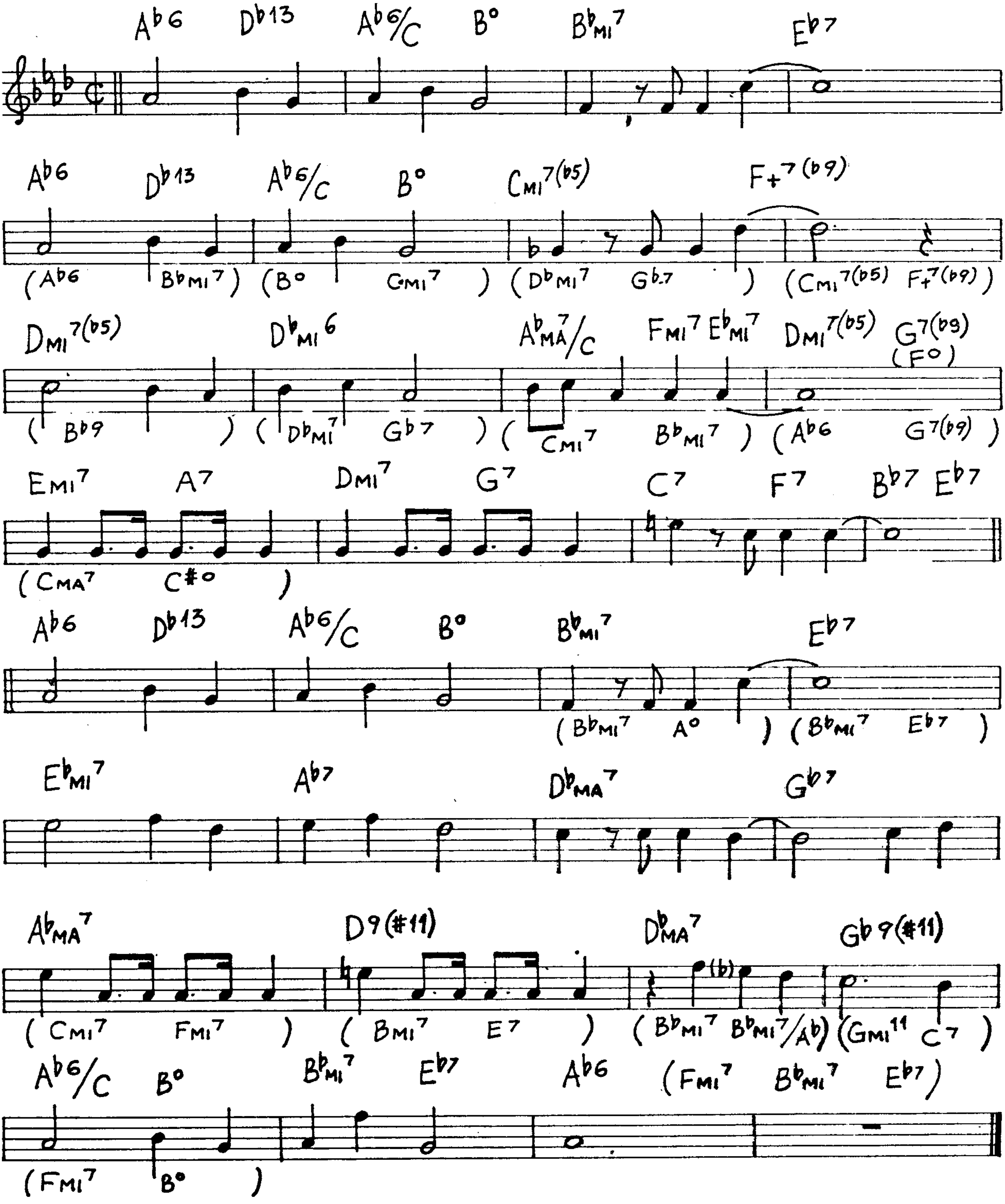

Ab6 Db13 Ab6/C B° Bbmi7 Eb7
Ab6 Db13 Ab6/C B° Cmi7(b5) F+7(b9)
(Ab6 Bbmi7) (B° Cmi7) (Dbmi7 Gb7) (Cmi7(b5) F+7(b9))
Dmi7(b5) Dbmi6 AbMA7/C Fmi7 Ebmi7 Dmi7(b5) G7(b9) (F°)
(Bb9) (Dbmi7 Gb7) (Cmi7 Bbmi7) (Ab6 G7(b9))
Emi7 A7 Dmi7 G7 C7 F7 Bb7 Eb7
(CMA7 C#°)
Ab6 Db13 Ab6/C B° Bbmi7 Eb7
(Bbmi7 A°) (Bbmi7 Eb7)
Ebmi7 Ab7 DbMA7 Gb7
AbMA7 D9(#11) DbMA7 Gb9(#11)
(Cmi7 Fmi7) (Bmi7 E7) (Bbmi7 Bbmi7/Ab) (Gmi11 C7)
Ab6/C B° Bbmi7 Eb7 Ab6 (Fmi7 Bbmi7 Eb7)
(Fmi7 B°)

Heart And Soul

(H. Carmichael)

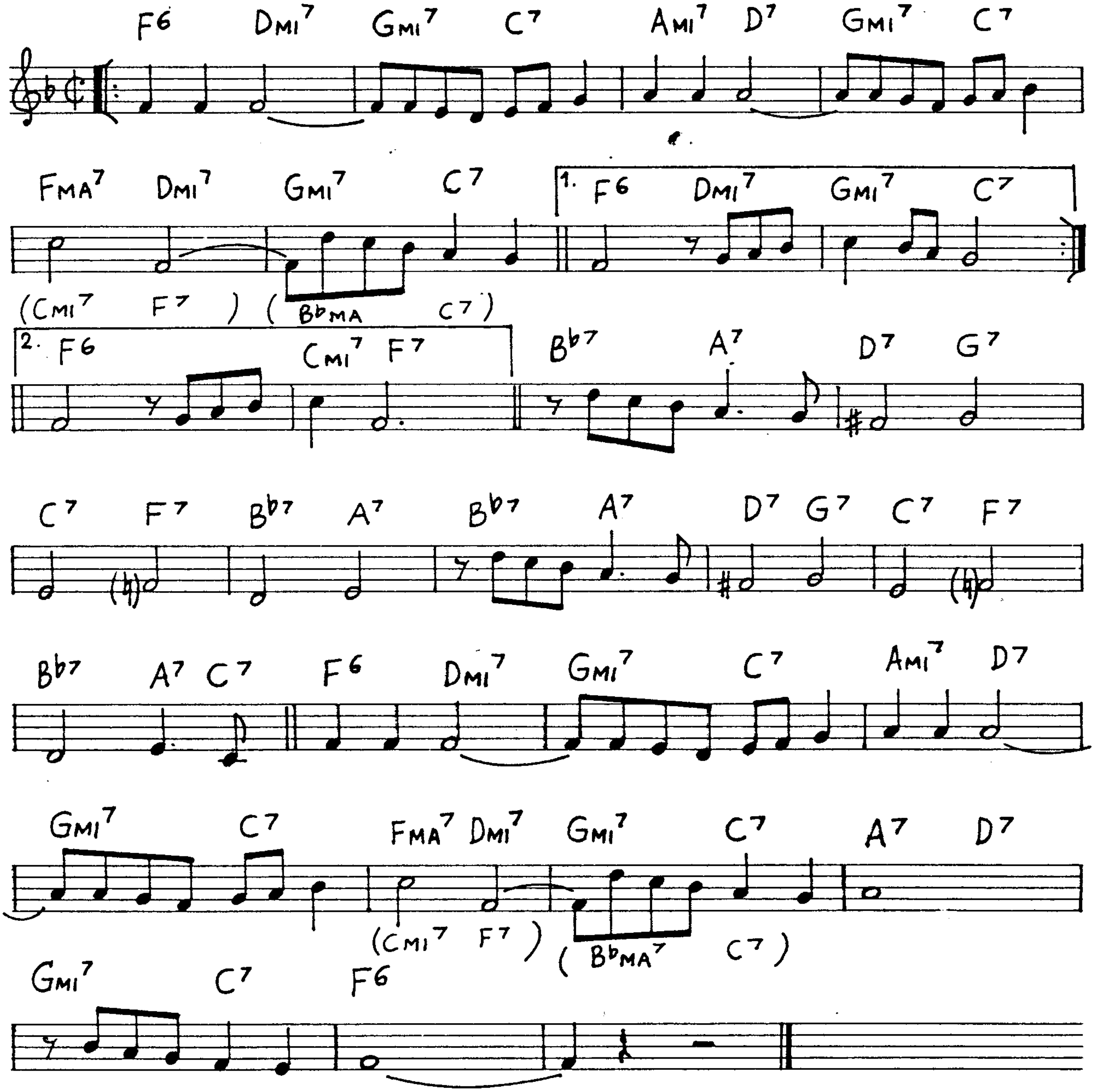
F6 Dmi7 Gmi7 C7 Ami7 D7 Gmi7 C7
Fma7 Dmi7 Gmi7 C7
1. F6 Dmi7 Gmi7 C7
(Cmi7 F7) (B♭ma C7)
2. F6 Cmi7 F7
B♭7 A7 D7 G7
C7 F7 B♭7 A7 B♭7 A7 D7 G7 C7 F7
B♭7 A7 C7 F6 Dmi7 Gmi7 C7 Ami7 D7
Gmi7 C7 Fma7 Dmi7 Gmi7 C7 A7 D7
(Cmi7 F7) (B♭ma7 C7)
Gmi7 C7 F6

Handful Of Stars

(J.Lawrence-T.Shapiro)

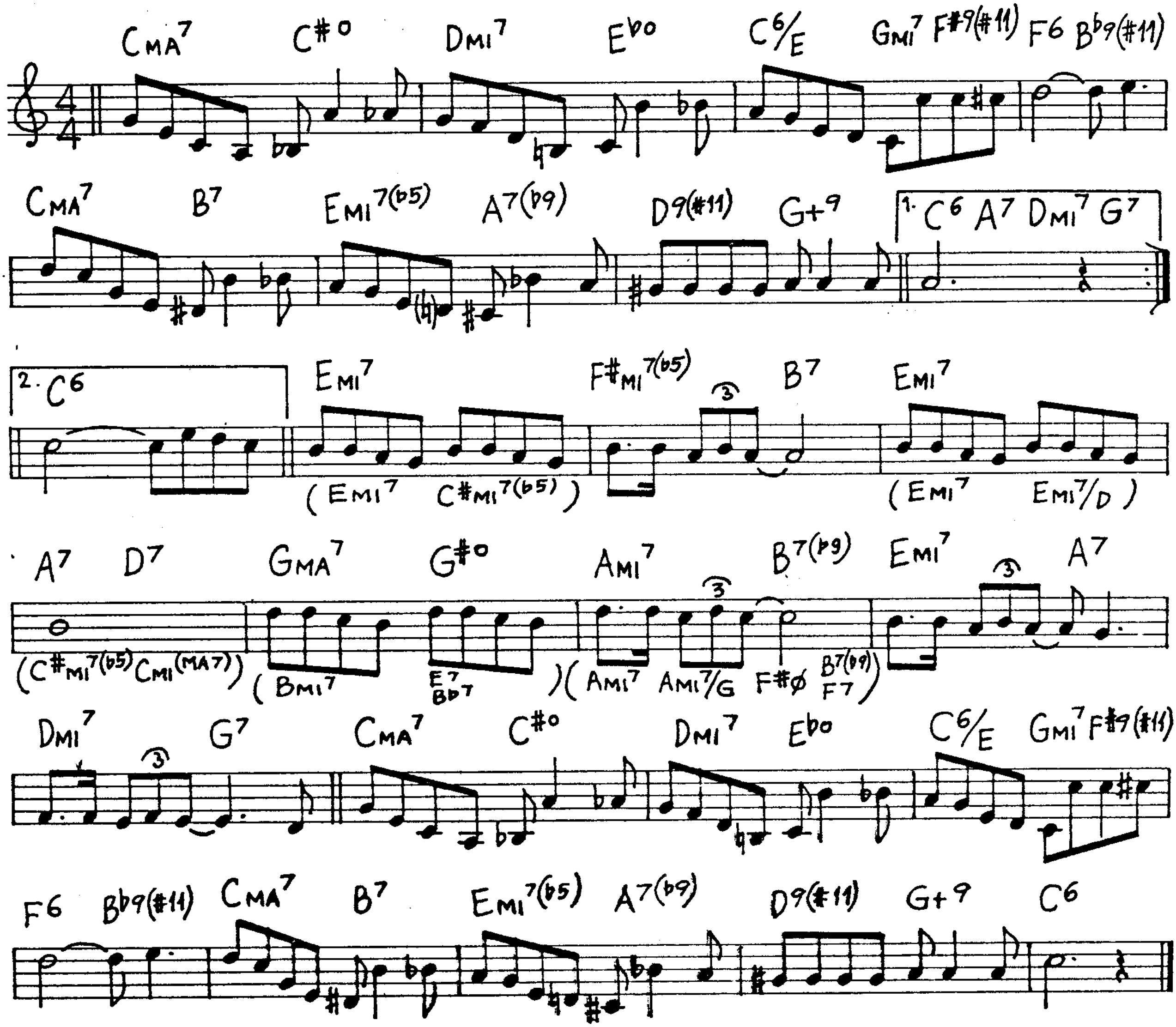
CMA7 C#o DMI7 Ebo C6/E GMI7 F#9(#11) F6 Bb9(#11)
CMA7 B7 EMI7(b5) A7(b9) D9(#11) G+9 1. C6 A7 DMI7 G7
2. C6 EMI7 F#MI7(b5) 3 B7 EMI7
(EMI7 C#MI7(b5)) (EMI7 EMI7/D)
A7 D7 GMA7 G#o AMI7 3 B7(b9) EMI7 3 A7
(C#MI7(b5) CMI(MA7)) (BMI7 E7 Bb7) (AMI7 AMI7/G F#ø B7(b9) F7)
DMI7 3 G7 CMA7 C#o DMI7 Ebo C6/E GMI7 F#9(#11)
F6 Bb9(#11) CMA7 B7 EMI7(b5) A7(b9) D9(#11) G+9 C6

How Deep Is The Ocean

(I.Berlin)

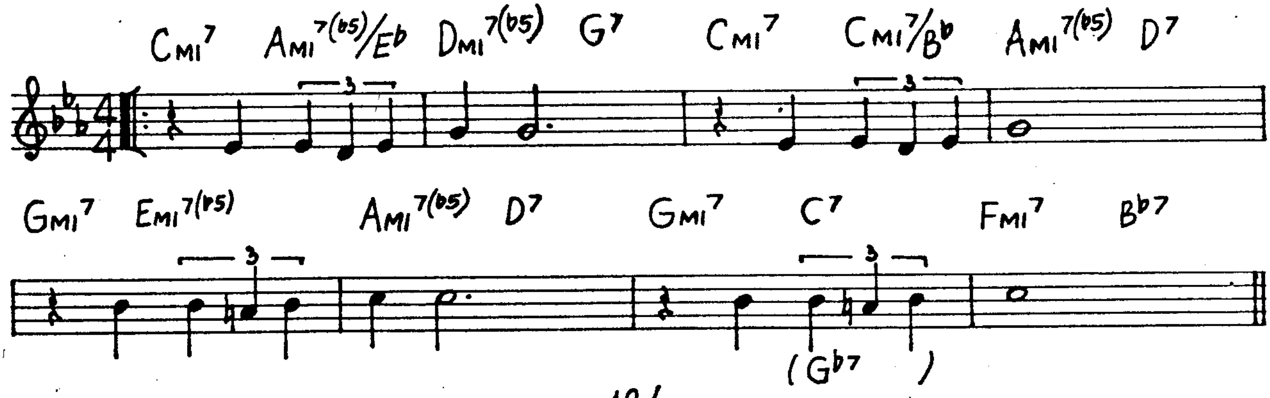
CMI7 AMI7(b5)/Eb 3 DMI7(b5) G7 CMI7 CMI7/Bb 3 AMI7(b5) D7
GMI7 EMI7(b5) 3 AMI7(b5) D7 GMI7 C7 3 FMI7 Bb7
(Gb7)

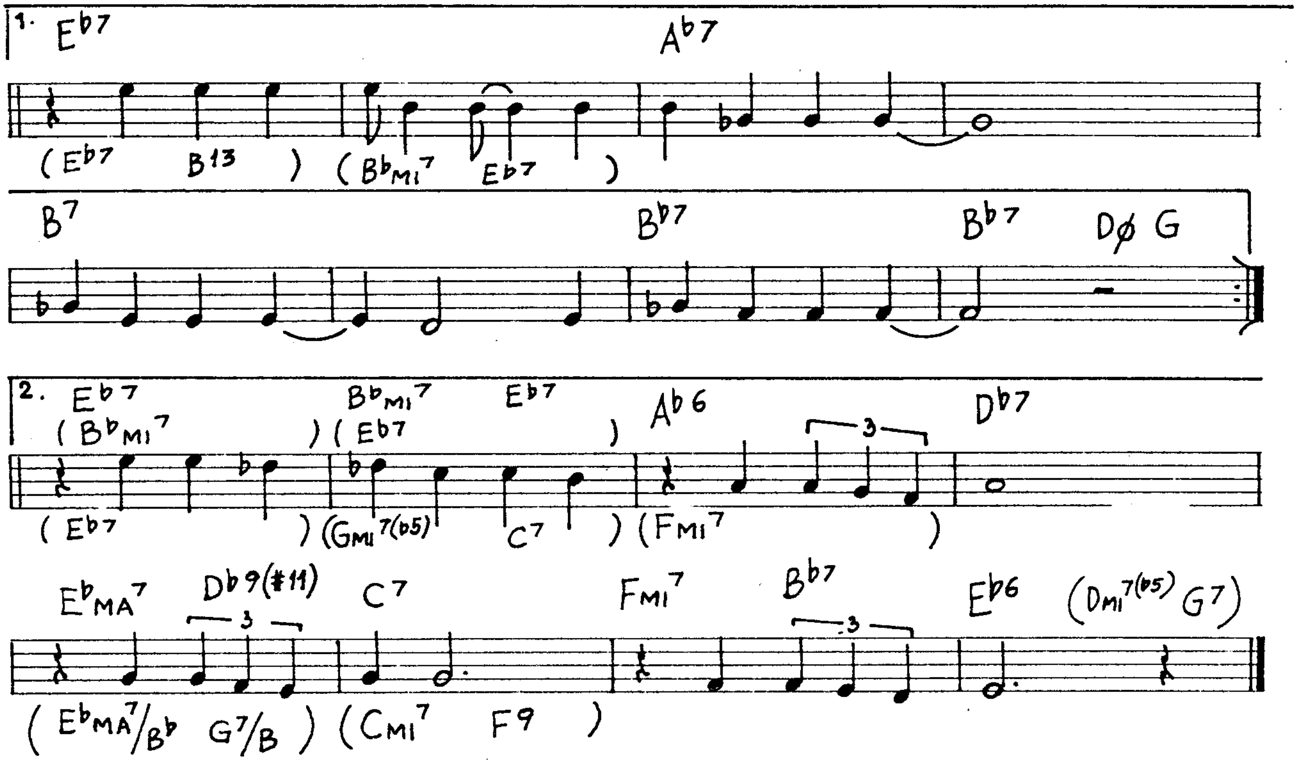
1. Eb7
Ab7
(Eb7 B13) (BbMI7 Eb7)
B7
Bb7
Bb7
Dø G
2. Eb7
BbMI7
Eb7
(BbMI7) (Eb7)
Ab6
3
Db7
(Eb7) (GMI7(b5) C7) (FMI7)
EbMA7
Db9(#11)
3
C7
FMI7
Bb7
3
Eb6
(DMI7(b5) G7)
(EbMA7/Bb G7/B) (CMI7 F9)

How High The Moon (W.M.Lewis)

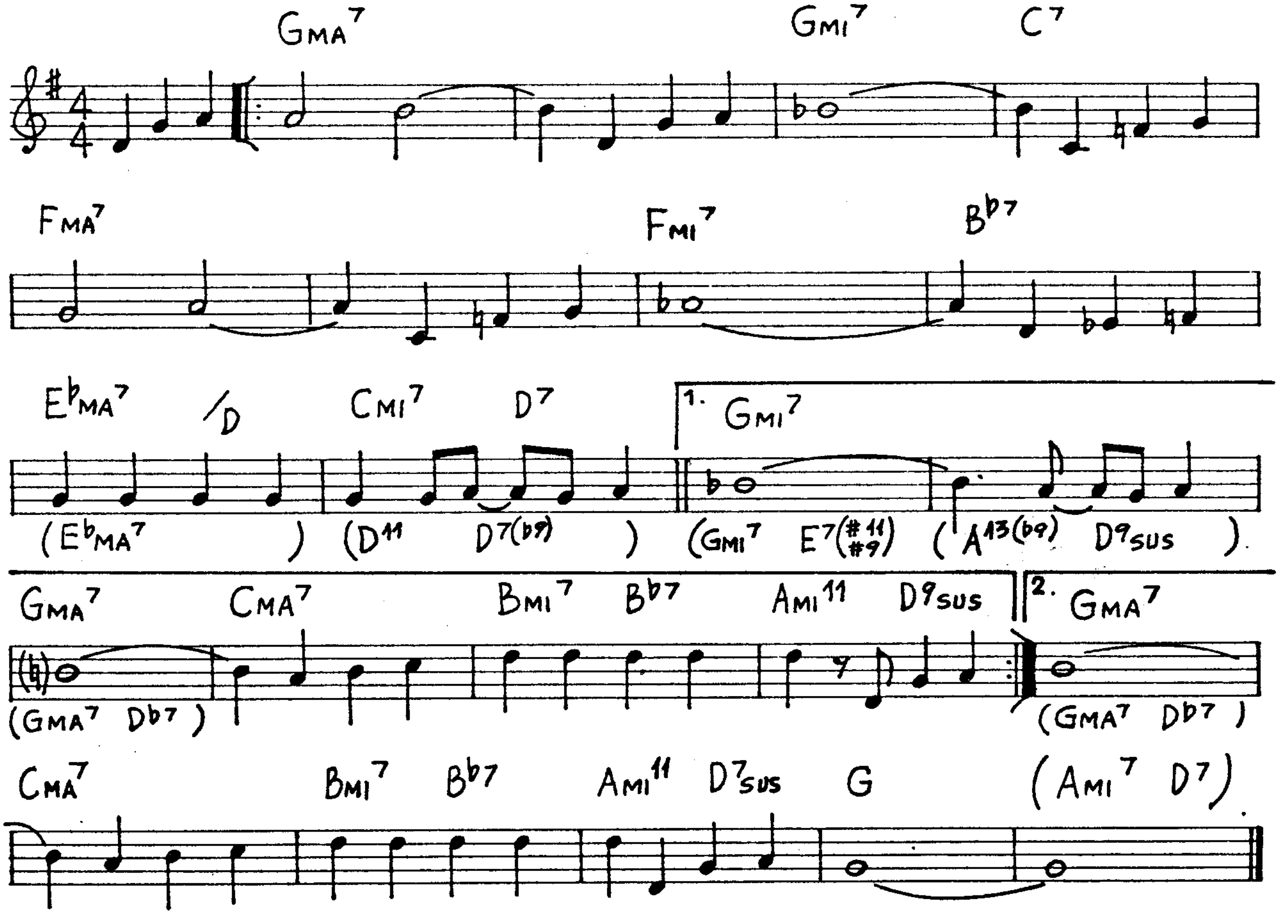
GMA7
GMI7
C7
FMA7
FMI7
Bb7
EbMA7
/D
CMI7
D7
1. GMI7
(EbMA7) (D11 D7(b9)) (GMI7 E7(#11 #9)) (A13(b9) D9SUS)
GMA7
CMA7
BMI7
Bb7
AMI11
D9SUS
2. GMA7
(GMA7 Db7)
(GMA7 Db7)
CMA7
BMI7
Bb7
AMI11
D7SUS
G
(AMI7 D7)

How Insensitive (A.C. Jobim)

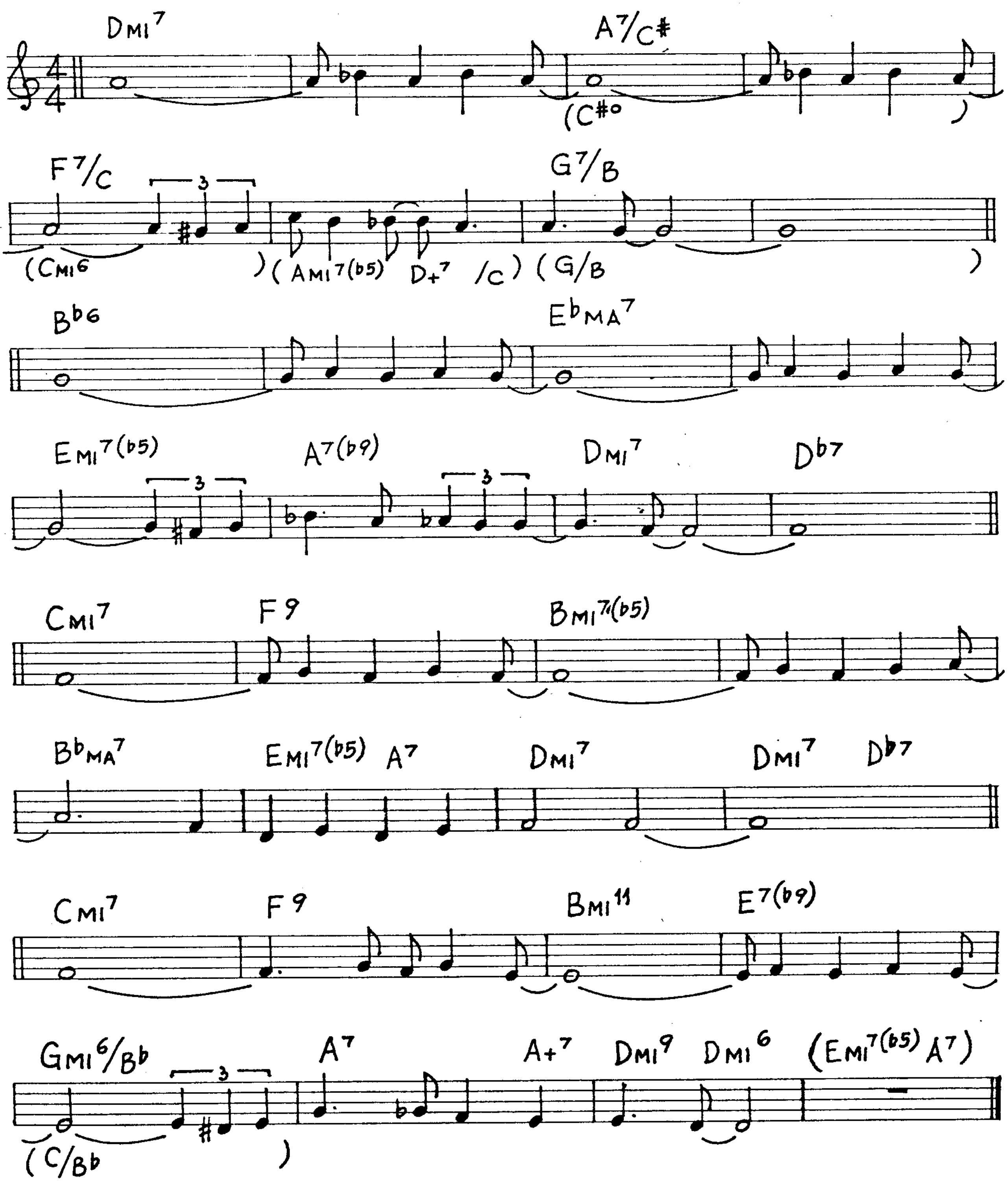
Dmi7
A7/C#
(C#o)
F7/C
(Cmi6)
3
G7/B
(Ami7(b5) D+7 /C)
(G/B)
Bb6
EbMA7
Emi7(b5)
3
A7(b9)
3
Dmi7
Db7
Cmi7
F9
Bmi7(b5)
BbMA7
Emi7(b5) A7
Dmi7
Dmi7 Db7
Cmi7
F9
Bmi11
E7(b9)
Gmi6/Bb
3
(C/Bb)
A7
A+7
Dmi9
Dmi6
(Emi7(b5) A7)

How Long Has This Been Going On

(G.Gershwin)

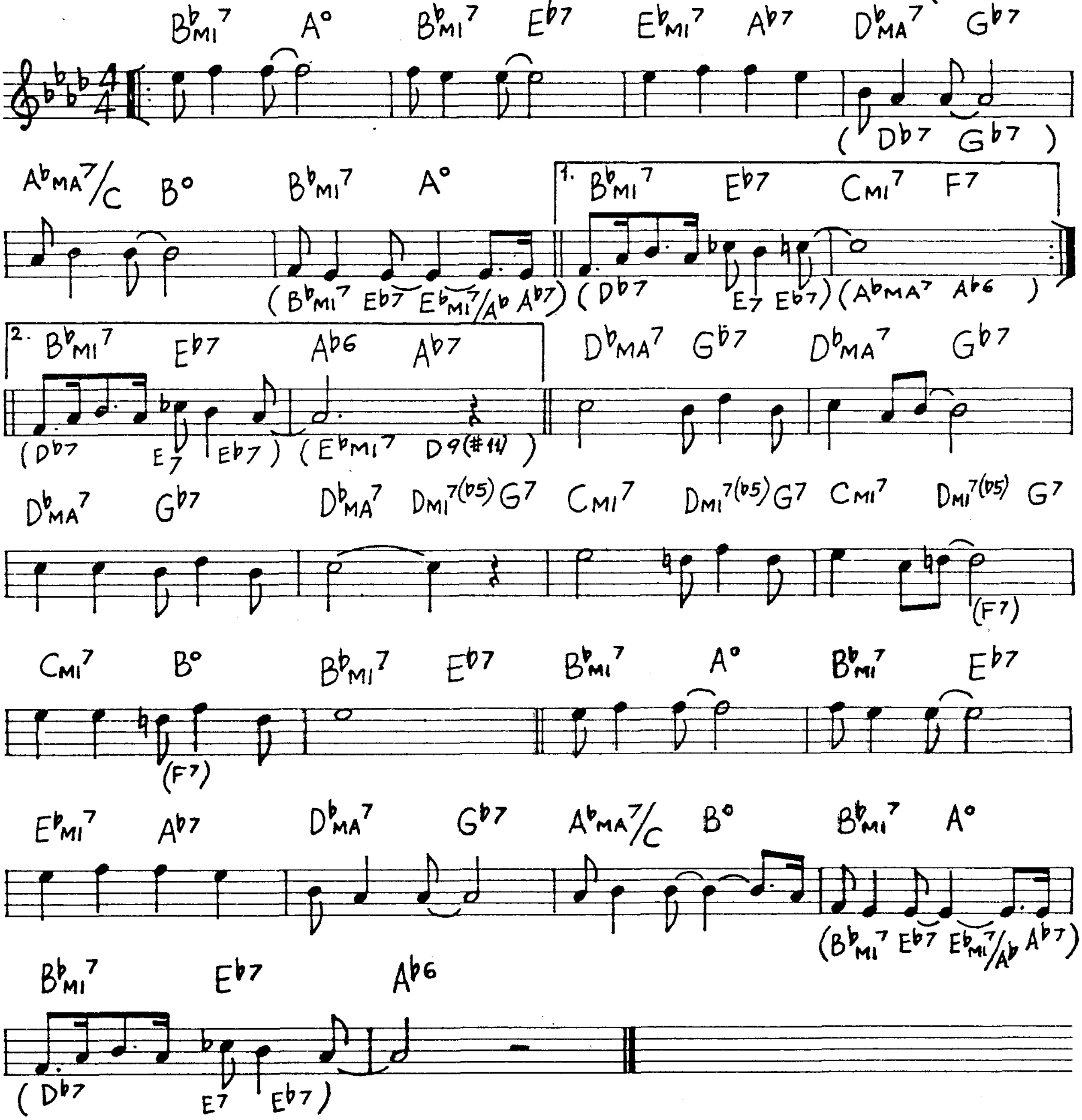

B♭MI7 A° B♭MI7 E♭7 E♭MI7 A♭7 D♭MA7 G♭7
(D♭7 G♭7)
A♭MA7/C B° B♭MI7 A°
1. B♭MI7 E♭7 CMI7 F7
(B♭MI7 E♭7 E♭MI7/A♭ A♭7) (D♭7 E7 E♭7) (A♭MA7 A♭6)
2. B♭MI7 E♭7 A♭6 A♭7
(D♭7 E7 E♭7) (E♭MI7 D9(#11))
D♭MA7 G♭7 D♭MA7 G♭7
D♭MA7 G♭7 D♭MA7 DMI7(♭5) G7 CMI7 DMI7(♭5) G7 CMI7 DMI7(♭5) G7
(F7)
CMI7 B° B♭MI7 E♭7 B♭MI7 A° B♭MI7 E♭7
(F7)
E♭MI7 A♭7 D♭MA7 G♭7 A♭MA7/C B° B♭MI7 A°
(B♭MI7 E♭7 E♭MI7/A♭ A♭7)
B♭MI7 E♭7 A♭6
(D♭7 E7 E♭7)

I'll Never Stop Loving You (N. Brodszky)

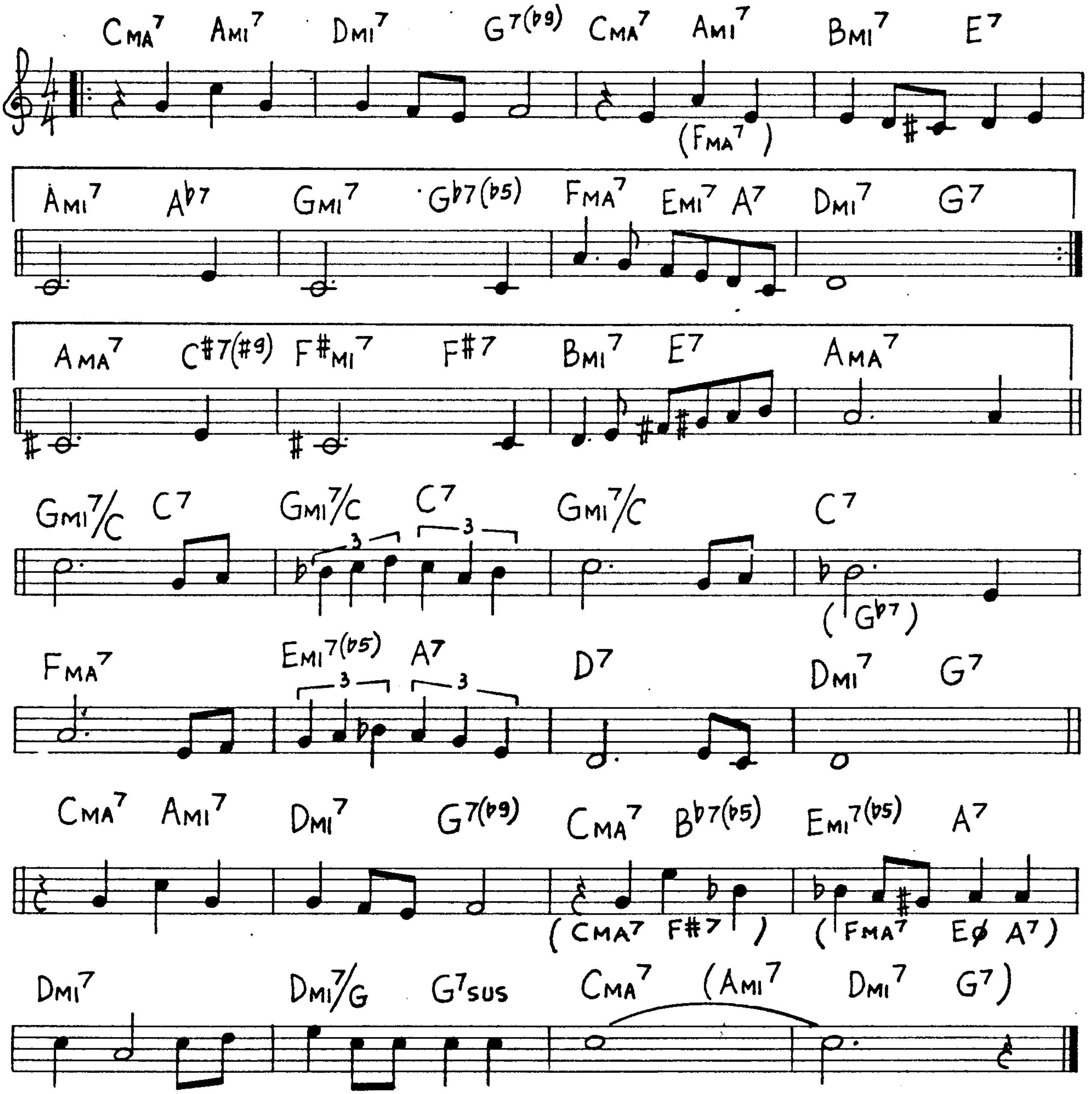
CMA7 AMI7 DMI7 G7(b9) CMA7 AMI7 BMI7 E7
(FMA7)
AMI7 Ab7 GMI7 Gb7(b5) FMA7 EMI7 A7 DMI7 G7
AMA7 C#7(#9) F#MI7 F#7 BMI7 E7 AMA7
GMI7/C C7 GMI7/C C7 GMI7/C C7
3 3
(Gb7)
FMA7 EMI7(b5) A7 D7 DMI7 G7
3 3
CMA7 AMI7 DMI7 G7(b9) CMA7 Bb7(b5) EMI7(b5) A7
(CMA7 F#7) (FMA7 Eø A7)
DMI7 DMI7/G G7sus CMA7 (AMI7 DMI7 G7)

If I Love Again (B. Oakland)

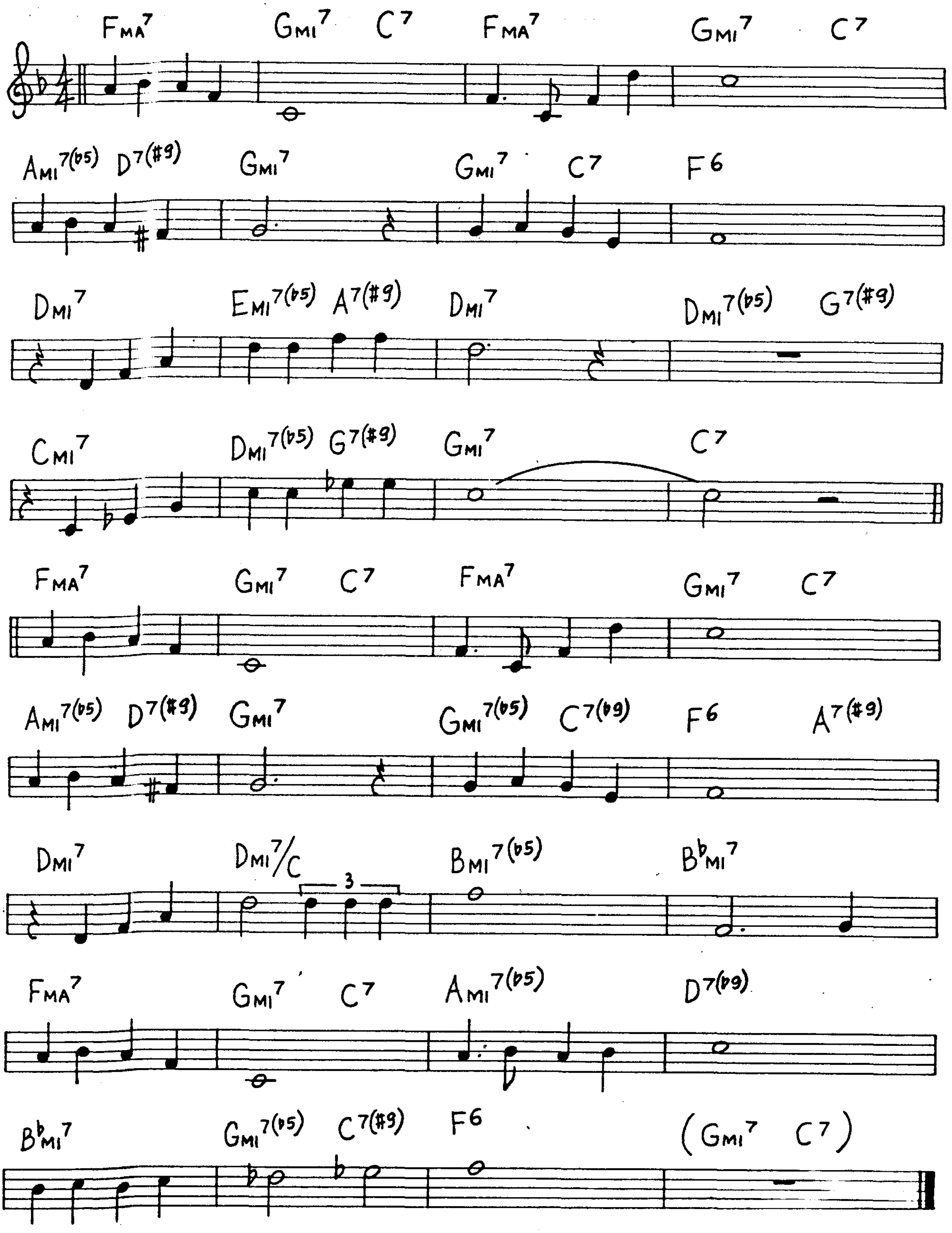
FMA7 GMI7 C7 FMA7 GMI7 C7
AMI7(b5) D7(#9) GMI7 GMI7 C7 F6
DMI7 EMI7(b5) A7(#9) DMI7 DMI7(b5) G7(#9)
CMI7 DMI7(b5) G7(#9) GMI7 C7
FMA7 GMI7 C7 FMA7 GMI7 C7
AMI7(b5) D7(#9) GMI7 GMI7(b5) C7(b9) F6 A7(#9)
DMI7 DMI7/C 3 BMI7(b5) BbMI7
FMA7 GMI7 C7 AMI7(b5) D7(b9)
BbMI7 GMI7(b5) C7(#9) F6 (GMI7 C7)

I Apologise

(A. Hoffman - A. Goodhart - E. Nelson)

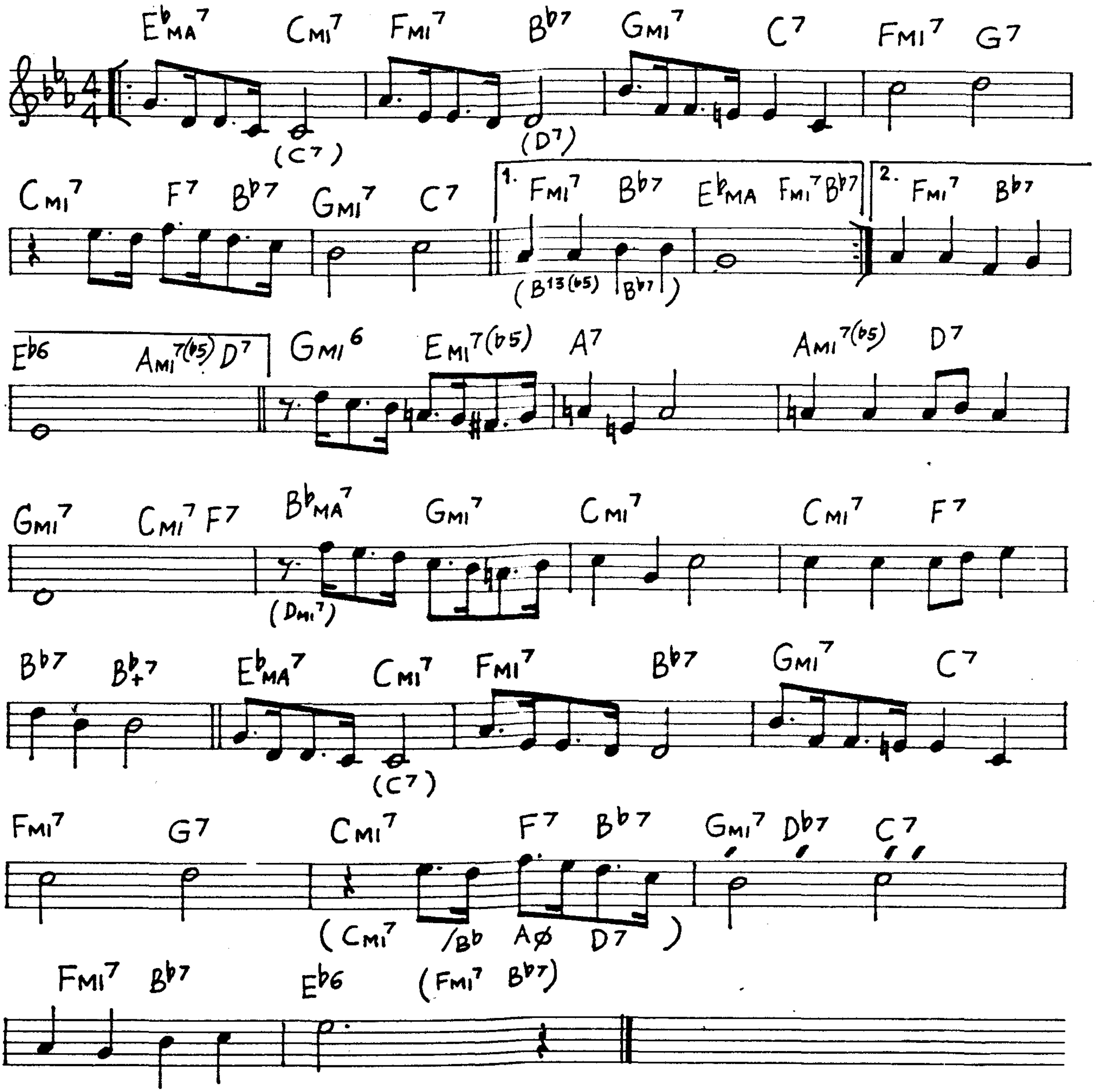
E♭MA7 CMI7 FMI7 B♭7 GMI7 C7 FMI7 G7
(C7) (D7)
CMI7 F7 B♭7 GMI7 C7
1. FMI7 B♭7 E♭MA FMI7 B♭7
(B13(♭5) B♭7)
2. FMI7 B♭7
E♭6 AMI7(♭5) D7 GMI6 EMI7(♭5) A7 AMI7(♭5) D7
GMI7 CMI7 F7 B♭MA7 GMI7 CMI7 CMI7 F7
(DMI7)
B♭7 B♭+7 E♭MA7 CMI7 FMI7 B♭7 GMI7 C7
(C7)
FMI7 G7 CMI7 F7 B♭7 GMI7 D♭7 C7
(CMI7 /B♭ Aø D7)
FMI7 B♭7 E♭6 (FMI7 B♭7)

I Didn't Know What Time It Was

(R.Rodgers)

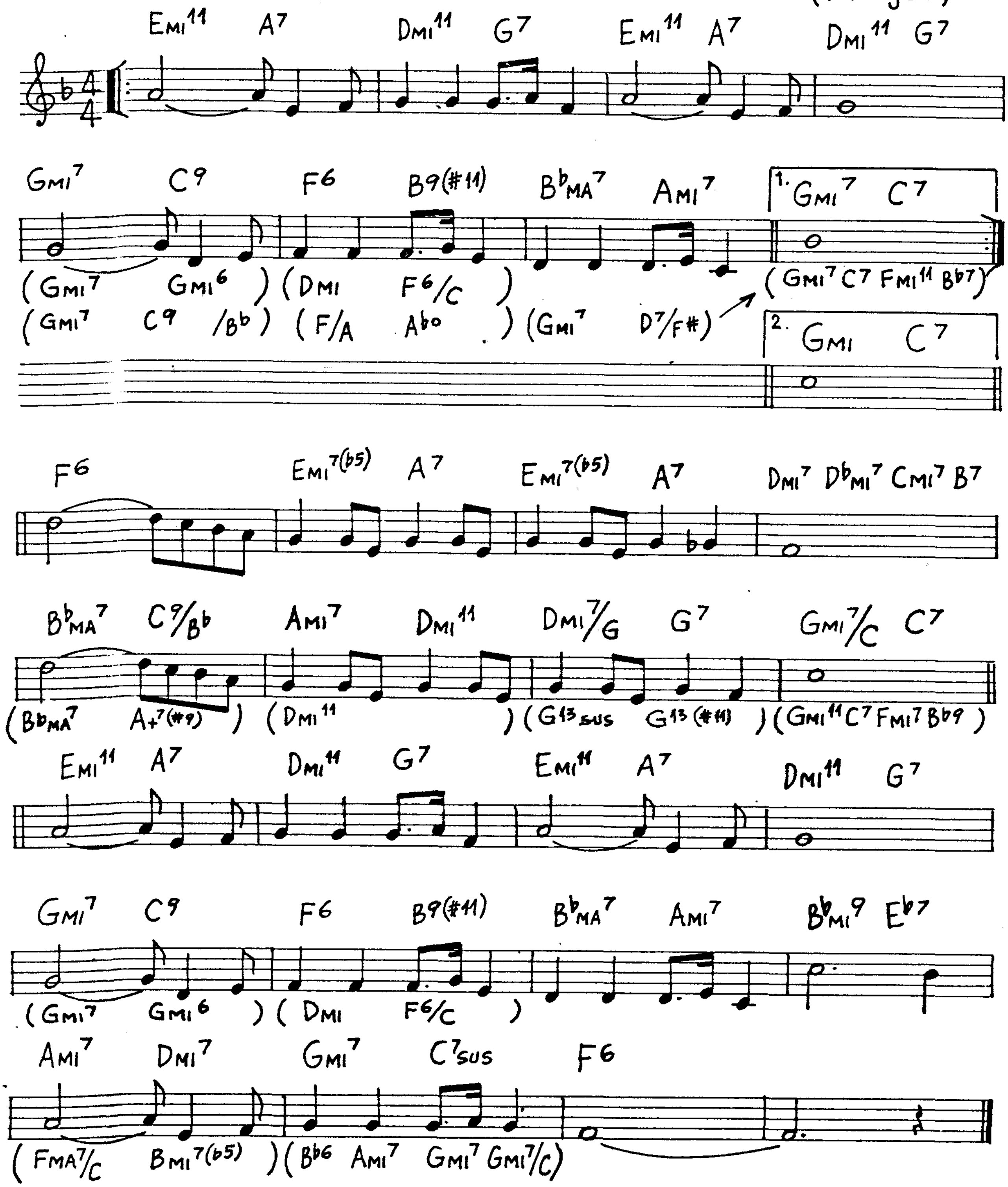
EMI11 A7 DMI11 G7 EMI11 A7 DMI11 G7
GMI7 C9 F6 B9(#11) B♭MA7 AMI7
1. GMI7 C7
(GMI7 GMI6) (DMI F6/C)
(GMI7 C7 FMI11 B♭7)
(GMI7 C9 /B♭) (F/A A♭o) (GMI7 D7/F#)
2. GMI C7
F6 EMI7(b5) A7 EMI7(b5) A7 DMI7 D♭MI7 CMI7 B7
B♭MA7 C9/B♭ AMI7 DMI11 DMI7/G G7 GMI7/C C7
(B♭MA7 A+7(#9)) (DMI11) (G13sus G13(#11)) (GMI11 C7 FMI7 B♭9)
EMI11 A7 DMI11 G7 EMI11 A7 DMI11 G7
GMI7 C9 F6 B9(#11) B♭MA7 AMI7 B♭MI9 E♭7
(GMI7 GMI6) (DMI F6/C)
AMI7 DMI7 GMI7 C7sus F6
(FMA7/C BMI7(b5)) (B♭6 AMI7 GMI7 GMI7/C)

I Can't Believe That You Are In Love With Me

(J.McHugh)

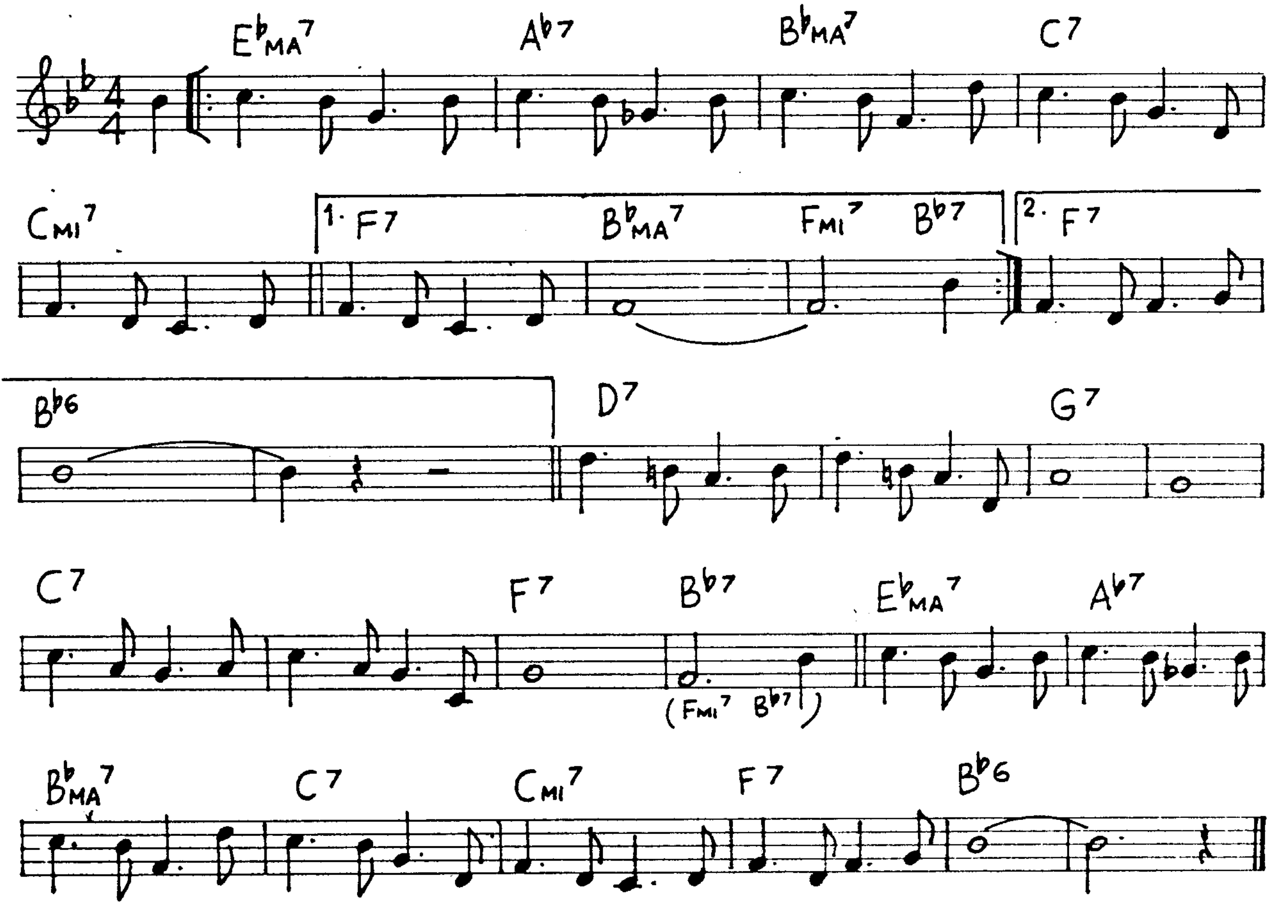

E♭MA7
A♭7
B♭MA7
C7
CMI7
1. F7
B♭MA7
FMI7
B♭7
2. F7
B♭6
D7
G7
C7
F7
B♭7
(FMI7 B♭7)
E♭MA7
A♭7
B♭MA7
C7
CMI7
F7
B♭6

I Can't Give You Anything But Love

(J.McHugh)

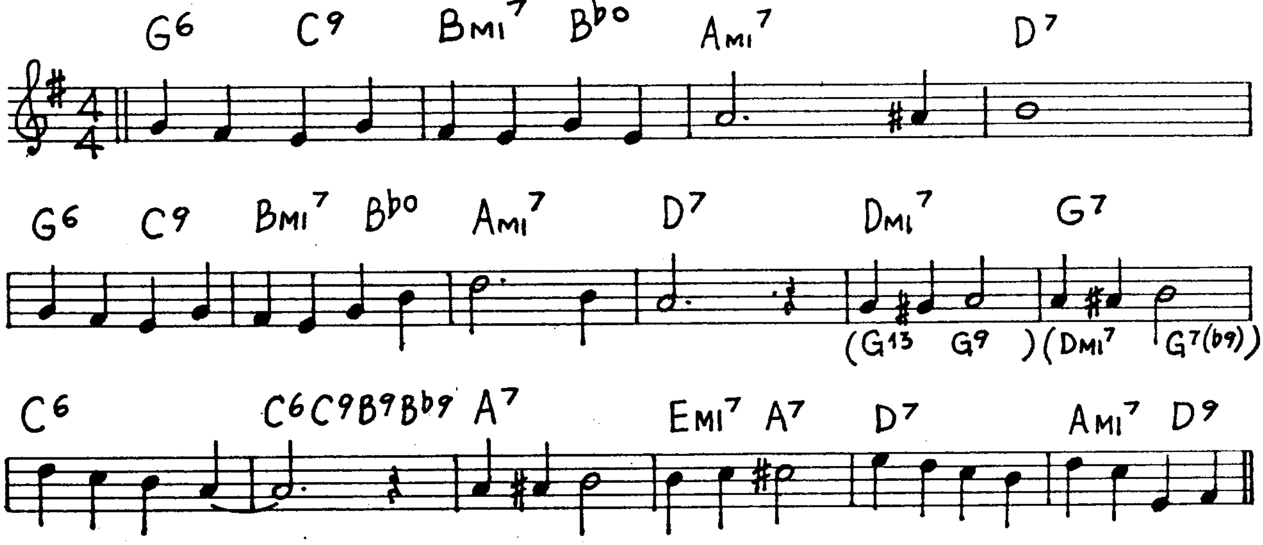

G6
C9
BMI7
B♭o
AMI7
D7
G6
C9
BMI7
B♭o
AMI7
D7
DMI7
G7
(G13 G9) (DMI7 G7(♭9))
C6
C6 C9 B9 B♭9
A7
EMI7
A7
D7
AMI7
D9

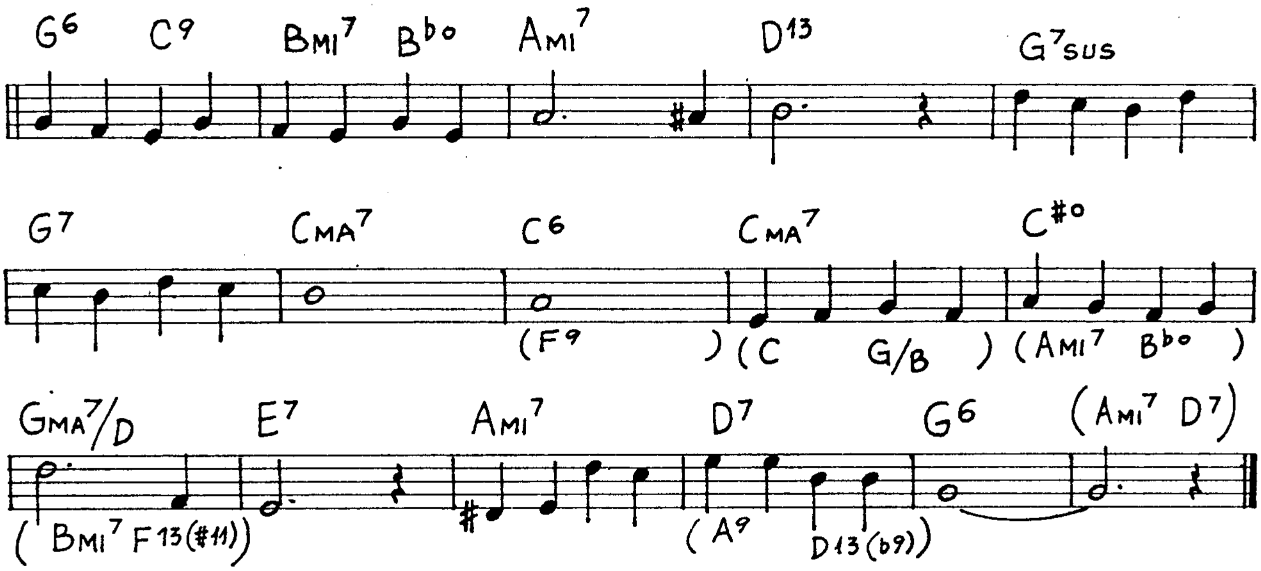
G6 C9 Bmi7 Bbo Ami7 D13 G7sus
G7 Cma7 C6 Cma7 C#o
(F9) (C G/B) (Ami7 Bbo)
Gma7/D E7 Ami7 D7 G6 (Ami7 D7)
(Bmi7 F13(#11)) (A9 D13(b9))

I Could Write A Book (R. Rodgers)

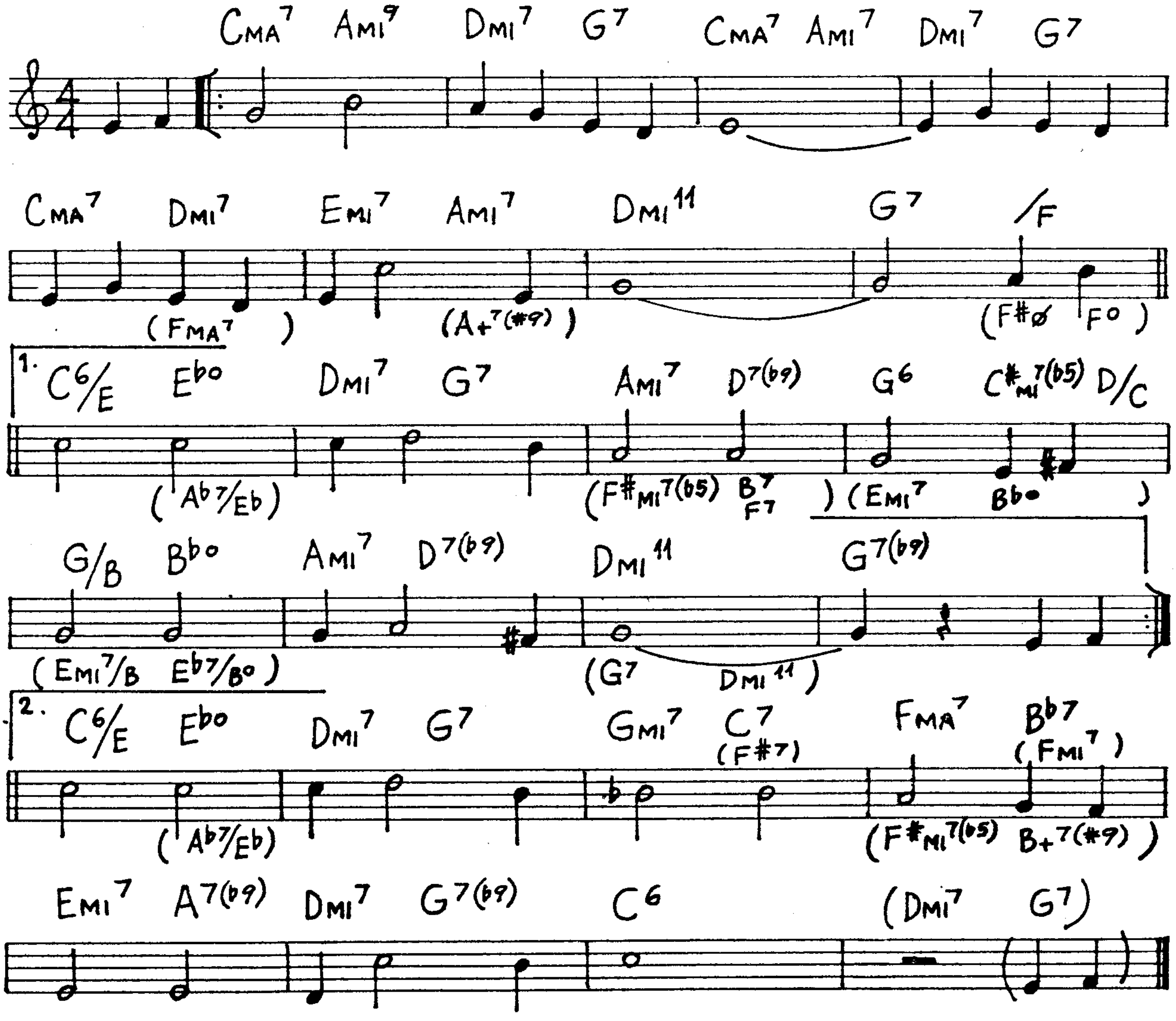
Cma7 Ami9 Dmi7 G7 Cma7 Ami7 Dmi7 G7
Cma7 Dmi7 Emi7 Ami7 Dmi11 G7 /F
(Fma7) (A+7(#9)) (F#ø Fo)
1. C6/E Ebo Dmi7 G7 Ami7 D7(b9) G6 C#mi7(b5) D/C
(Ab7/Eb) (F#mi7(b5) B7/F7) (Emi7 Bbo)
G/B Bbo Ami7 D7(b9) Dmi11 G7(b9)
(Emi7/B Eb7/Bo) (G7 Dmi11)
2. C6/E Ebo Dmi7 G7 Gmi7 C7 (F#7) Fma7 Bb7 (Fmi7)
(Ab7/Eb) (F#mi7(b5) B+7(#9))
Emi7 A7(b9) Dmi7 G7(b9) C6 (Dmi7 G7)

I Concentrate On You (C. Porter)

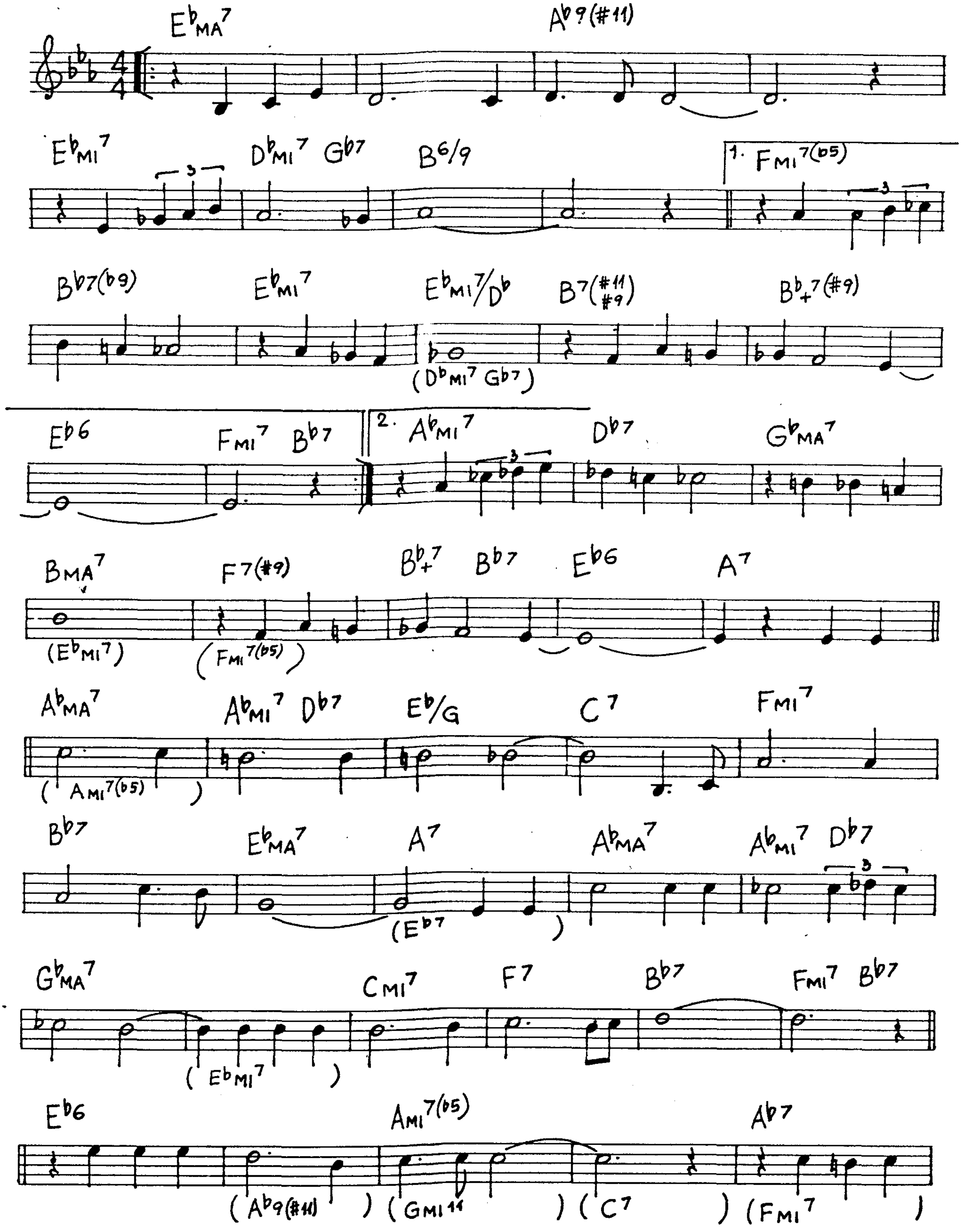

E♭MA7
A♭9(#11)
E♭MI7
D♭MI7 G♭7
B6/9
1. FMI7(♭5)
B♭7(♭9)
E♭MI7
E♭MI7/D♭
(D♭MI7 G♭7)
B7(#11 #9)
B♭+7(#9)
E♭6
FMI7 B♭7
2. A♭MI7
D♭7
G♭MA7
BMA7
(E♭MI7)
F7(#9)
(FMI7(♭5))
B♭+7 B♭7
E♭6
A7
A♭MA7
(AMI7(♭5))
A♭MI7 D♭7
E♭/G
C7
FMI7
B♭7
E♭MA7
A7
(E♭7)
A♭MA7
A♭MI7 D♭7
G♭MA7
(E♭MI7)
CMI7
F7
B♭7
FMI7 B♭7
E♭6
AMI7(♭5)
A♭7
(A♭9(#11))
(GMI11)
(C7)
(FMI7)

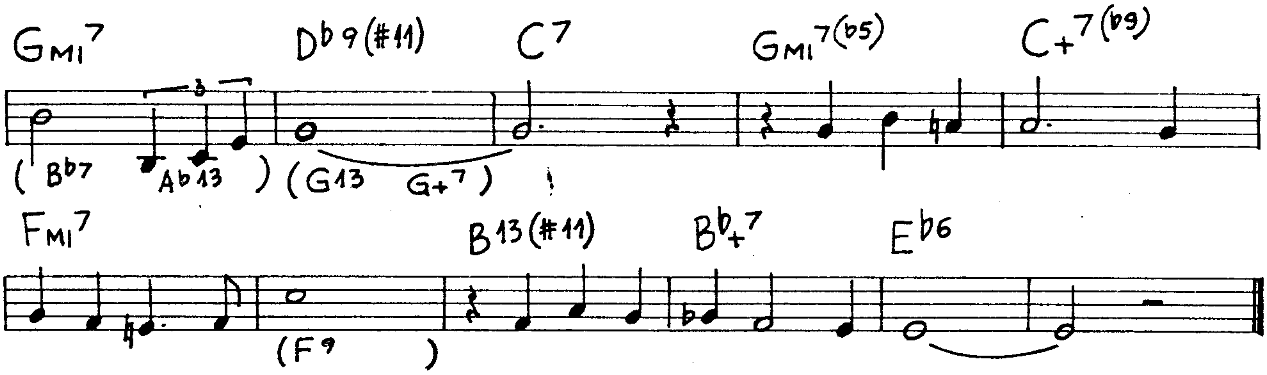
Gmi7
Db9(#11)
C7
Gmi7(b5)
C+7(b9)
3
(Bb7
Ab13)
(G13
G+7)
Fmi7
B13(#11)
Bb+7
Eb6
(F9)

I Can't Get Started (V. Duke)

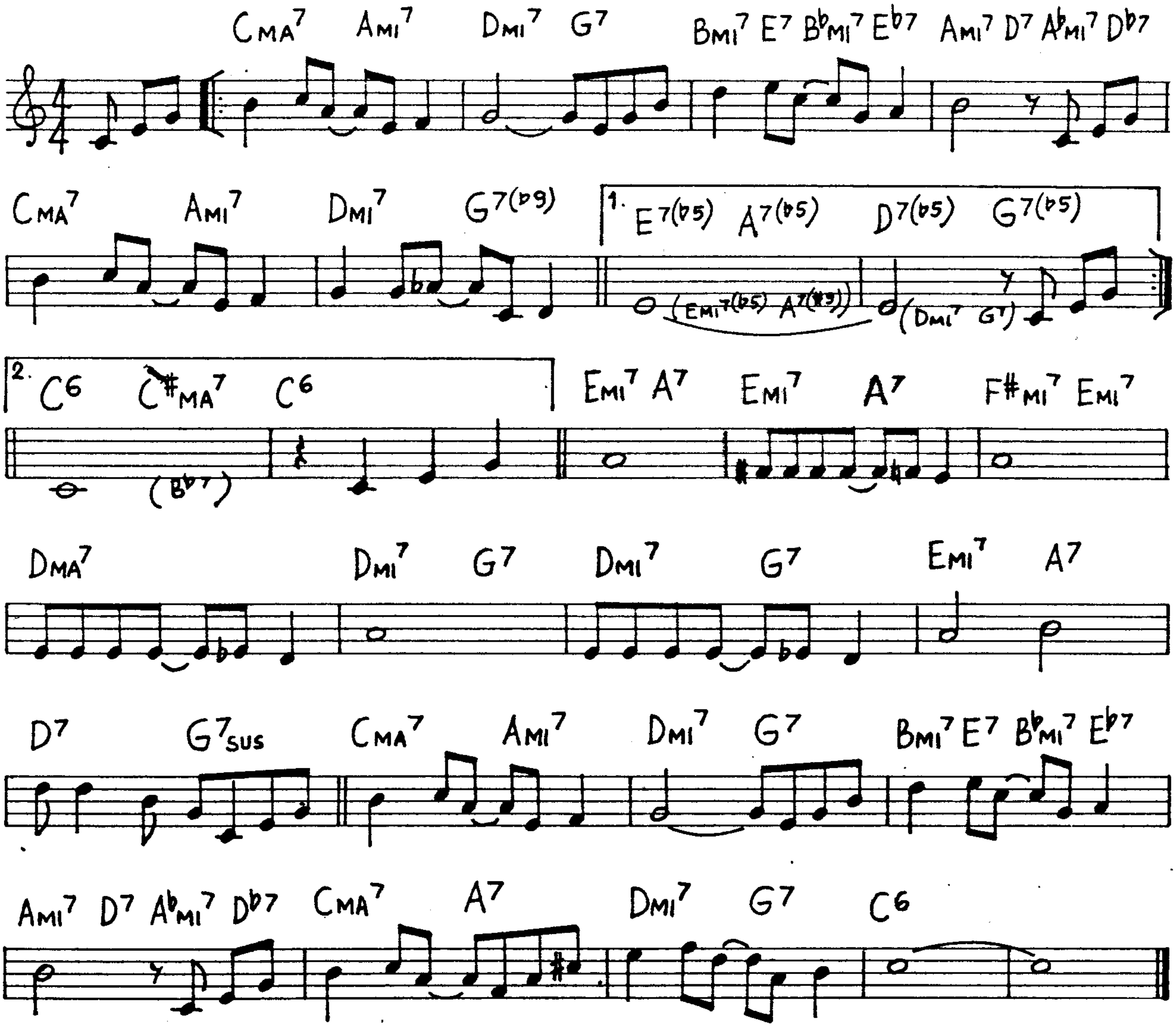
CMA7
AMI7
DMI7
G7
BMI7
E7
BbMI7
Eb7
AMI7
D7
AbMI7
Db7
CMA7
AMI7
DMI7
G7(b9)
1.
E7(b5)
A7(b5)
D7(b5)
G7(b5)
(EMI7(b5) A7(#9))
(DMI7 G7)
2.
C6
C#MA7
C6
(Bb7)
EMI7
A7
EMI7
A7
F#MI7
EMI7
DMA7
DMI7
G7
DMI7
G7
EMI7
A7
D7
G7sus
CMA7
AMI7
DMI7
G7
BMI7
E7
BbMI7
Eb7
AMI7
D7
AbMI7
Db7
CMA7
A7
DMI7
G7
C6

I Cover The Waterfront (J.Green)

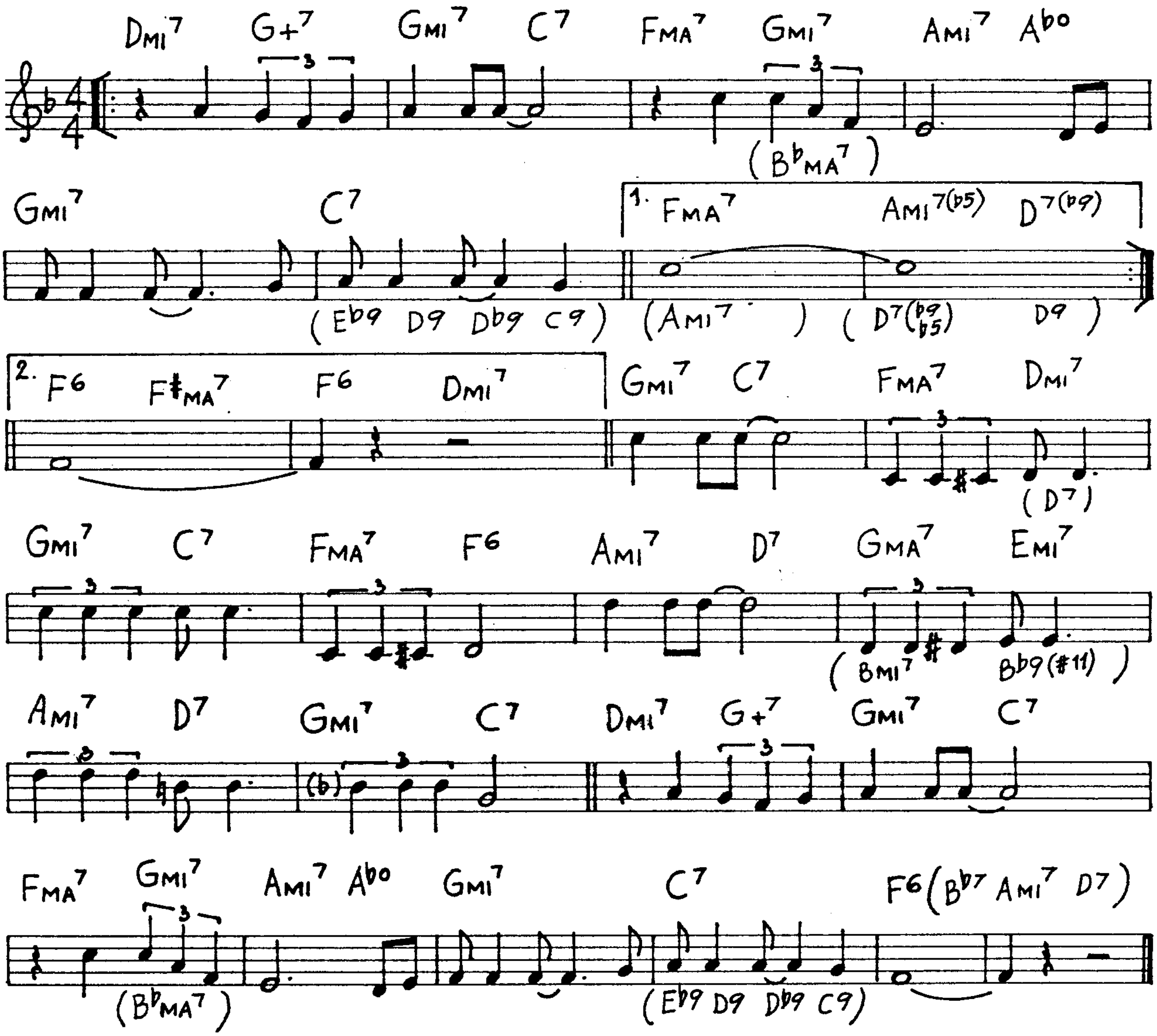

Dmi7 G+7 Gmi7 C7 FMA7 Gmi7 Ami7 Abo
(BbMA7)
Gmi7 C7
1. FMA7 Ami7(b5) D7(b9)
(Eb9 D9 Db9 C9) (Ami7) (D7(b9 b5) D9)
2. F6 F#MA7 F6 Dmi7
Gmi7 C7 FMA7 Dmi7
(D7)
Gmi7 C7 FMA7 F6 Ami7 D7 GMA7 Emi7
(Bmi7 Bb9(#11))
Ami7 D7 Gmi7 C7 Dmi7 G+7 Gmi7 C7
(b)
FMA7 Gmi7 Ami7 Abo Gmi7 C7 F6(Bb7 Ami7 D7)
(BbMA7) (Eb9 D9 Db9 C9)
3

I Didn't Know About You (D.Ellington)

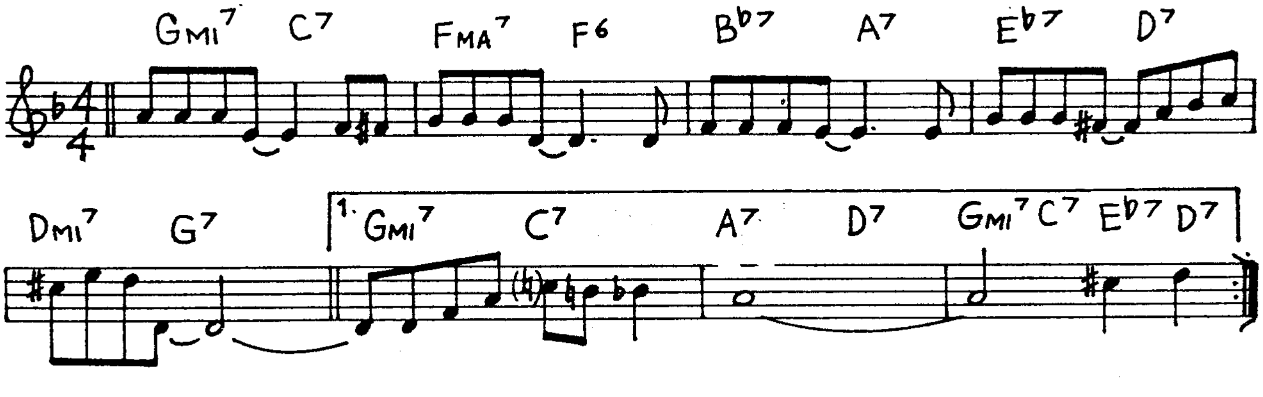

Gmi7 C7 FMA7 F6 Bb7 A7 Eb7 D7
Dmi7 G7
1. Gmi7 C7 A7 D7 Gmi7 C7 Eb7 D7
(♮)

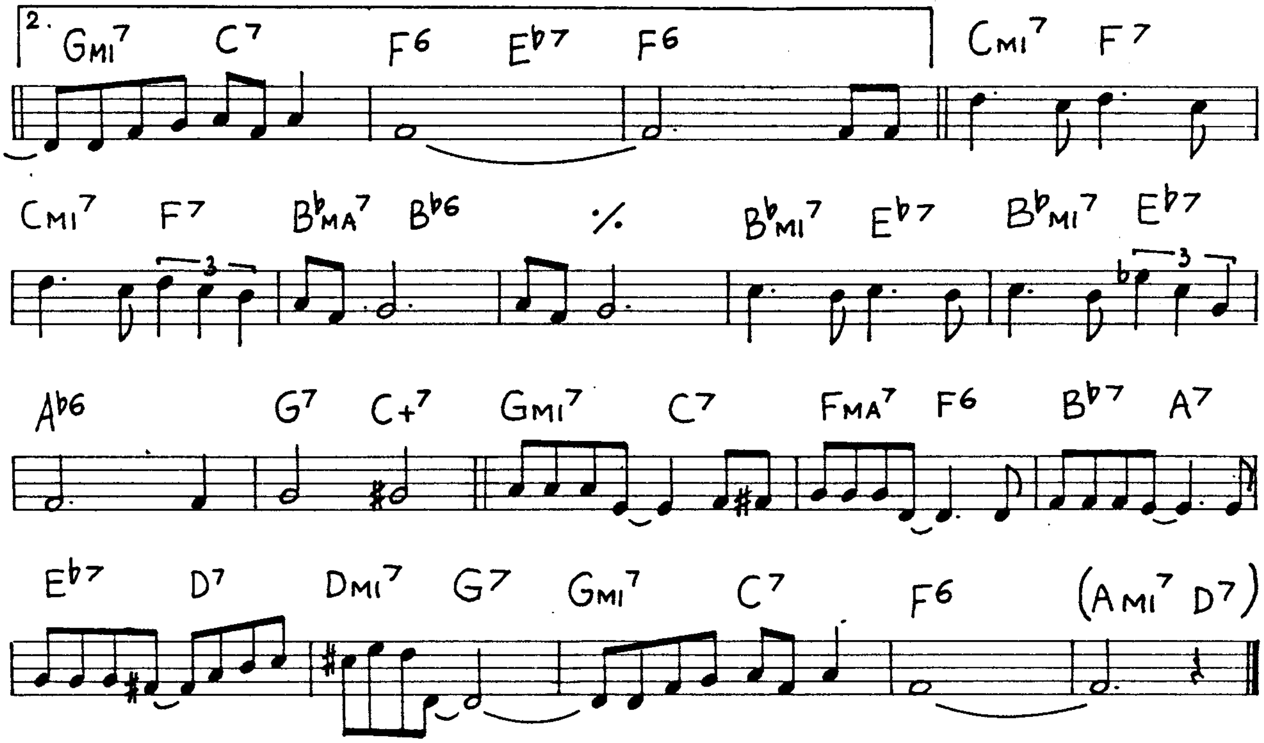
2.
GMI7 C7 F6 E♭7 F6 CMI7 F7
CMI7 F7 B♭MA7 B♭6 % B♭MI7 E♭7 B♭MI7 E♭7
3
3
A♭6 G7 C+7 GMI7 C7 FMA7 F6 B♭7 A7
E♭7 D7 DMI7 G7 GMI7 C7 F6 (AMI7 D7)

If I Could Be With You One Hour Tonight

(J.P. Johnson)

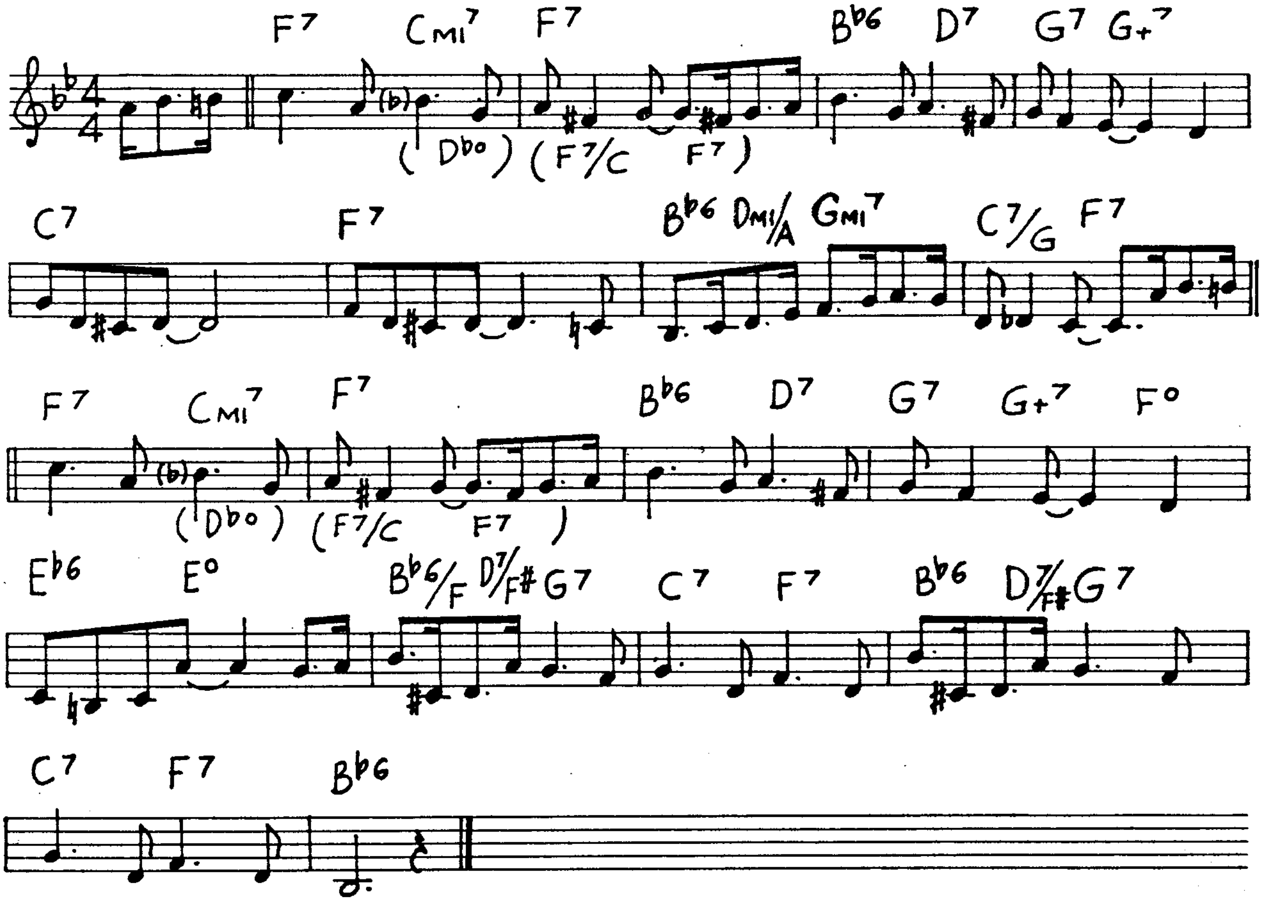
F7 CMI7 F7 B♭6 D7 G7 G+7
(D♭o) (F7/C F7)
C7 F7 B♭6 DMI/A GMI7 C7/G F7
F7 CMI7 F7 B♭6 D7 G7 G+7 Fo
(D♭o) (F7/C F7)
E♭6 Eo B♭6/F D7/F♯ G7 C7 F7 B♭6 D7/F♯ G7
C7 F7 B♭6

I Don't Stand A Ghost Of A Chance With You

(V. Young)

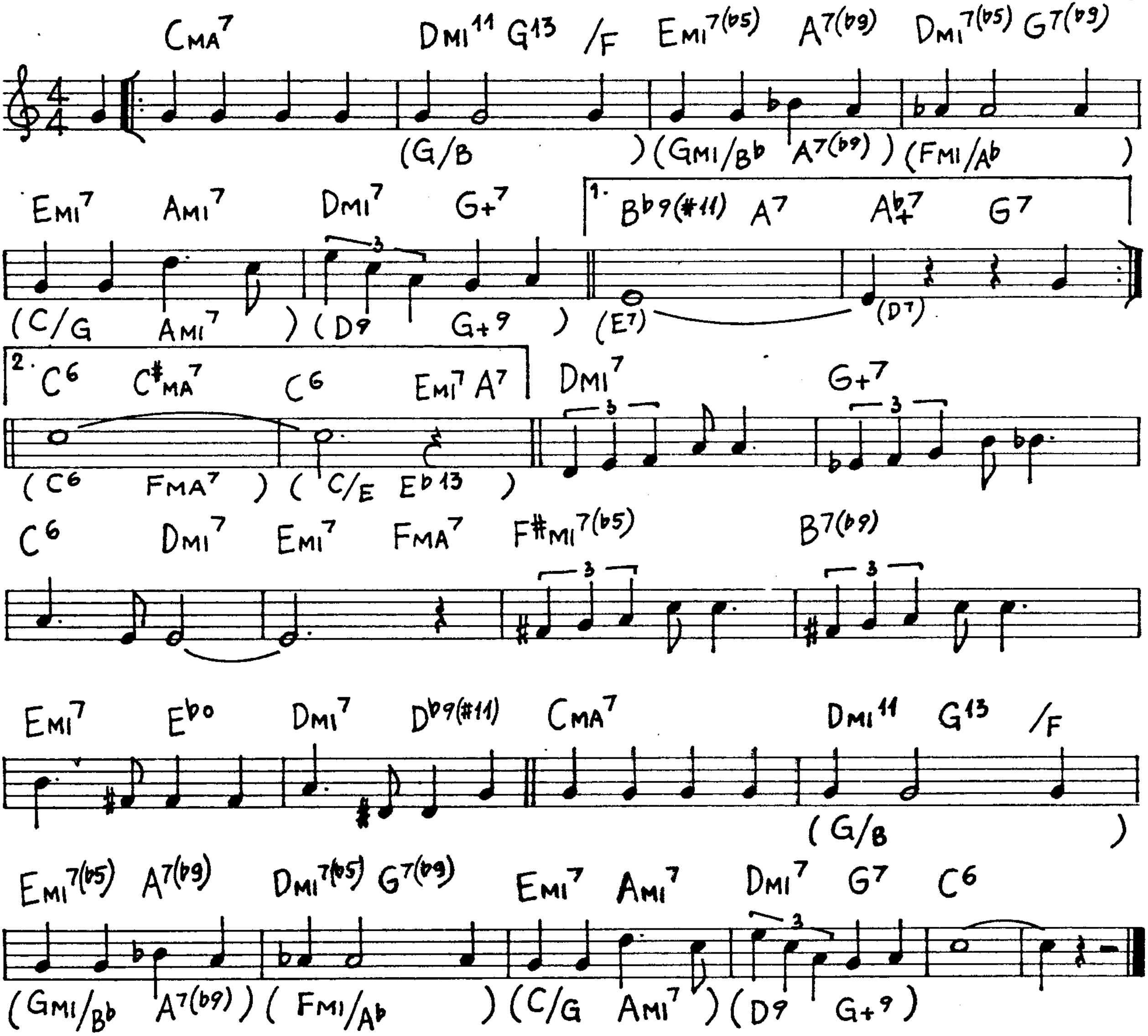
CMA7 DMI11 G13 /F EMI7(b5) A7(b9) DMI7(b5) G7(b9)
(G/B) (GMI/Bb A7(b9)) (FMI/Ab)
EMI7 AMI7 DMI7 G+7 1. Bb9(#11) A7 Ab+7 G7
(C/G AMI7) (D9 G+9) (E7) (D7)
3
2. C6 C#MA7 C6 EMI7 A7 DMI7 G+7
(C6 FMA7) (C/E Eb13)
C6 DMI7 EMI7 FMA7 F#MI7(b5) B7(b9)
EMI7 Ebo DMI7 Db9(#11) CMA7 DMI11 G13 /F
(G/B)
EMI7(b5) A7(b9) DMI7(b5) G7(b9) EMI7 AMI7 DMI7 G7 C6
(GMI/Bb A7(b9)) (FMI/Ab) (C/G AMI7) (D9 G+9)

If I Had You

(T. Shapiro - J. Campbell - R. Connelly)

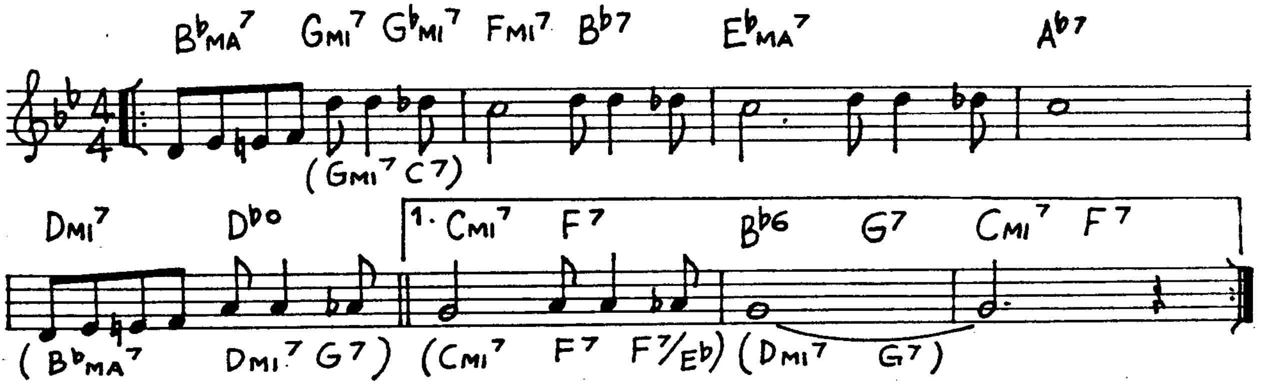
BbMA7 GMI7 GbMI7 FMI7 Bb7 EbMA7 Ab7
(GMI7 C7)
DMI7 Dbo 1. CMI7 F7 Bb6 G7 CMI7 F7
(BbMA7 DMI7 G7) (CMI7 F7 F7/Eb) (DMI7 G7)

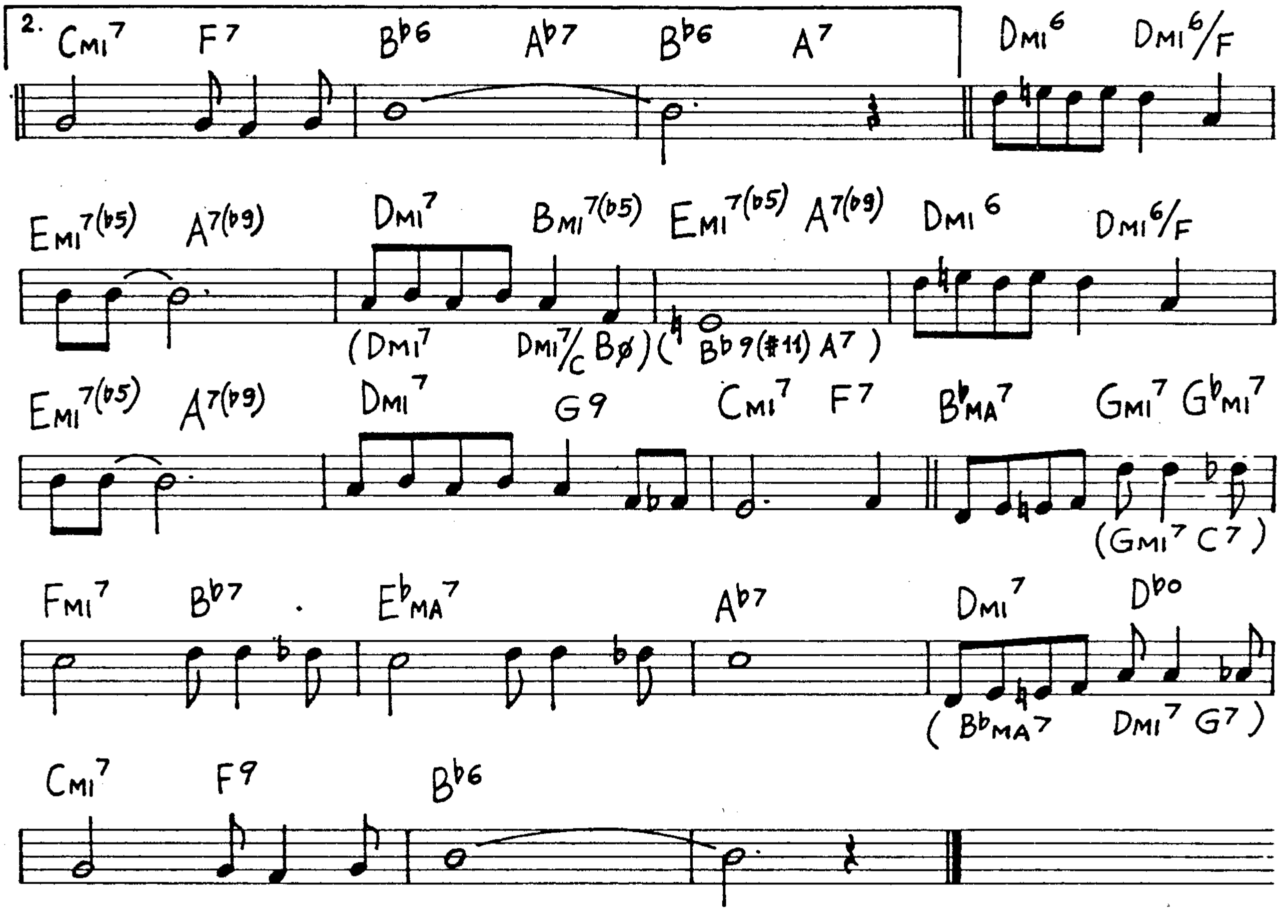
2.
CMI7 F7 B♭6 A♭7 B♭6 A7
DMI6 DMI6/F
EMI7(♭5) A7(♭9) DMI7 BMI7(♭5) EMI7(♭5) A7(♭9) DMI6 DMI6/F
(DMI7 DMI7/C BØ) (B♭9(♯11) A7)
EMI7(♭5) A7(♭9) DMI7 G9 CMI7 F7 B♭MA7 GMI7 G♭MI7
(GMI7 C7)
FMI7 B♭7 E♭MA7 A♭7 DMI7 D♭O
(B♭MA7 DMI7 G7)
CMI7 F9 B♭6

I Fall In Love Too Easily

(J. Styne)

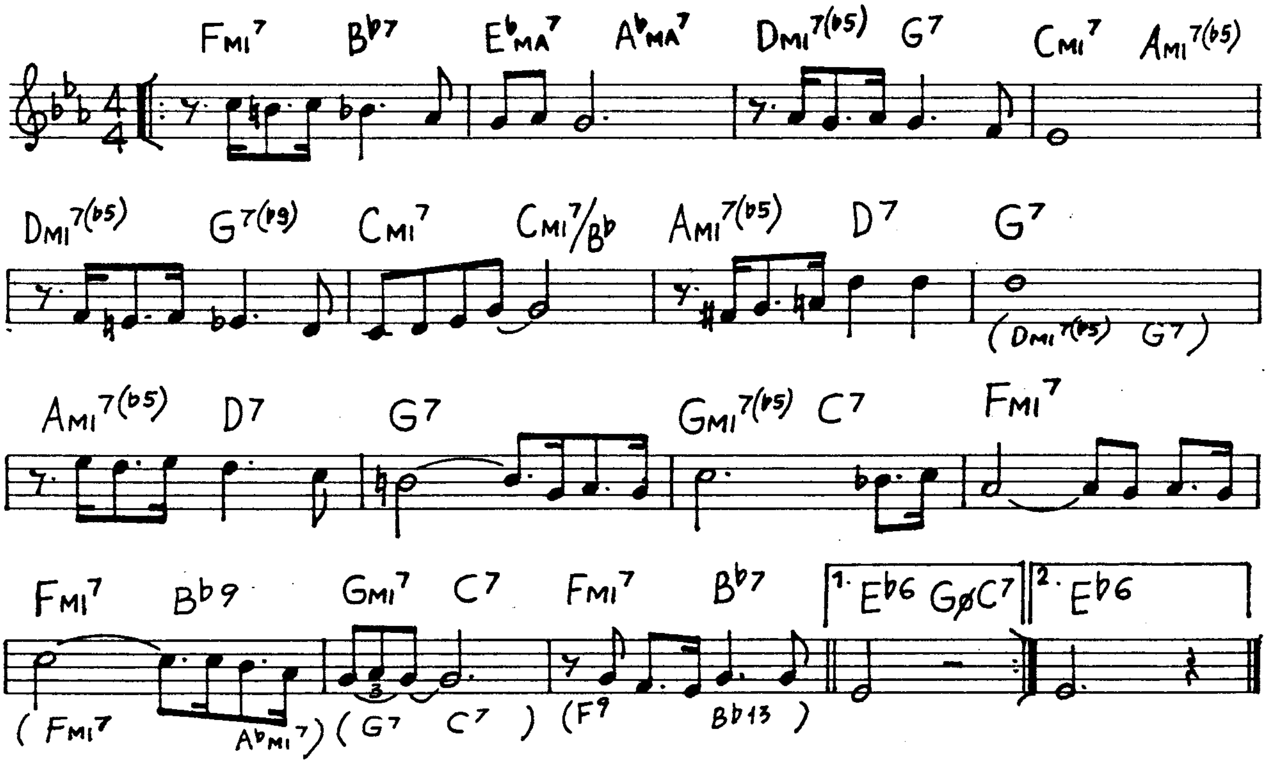
FMI7 B♭7 E♭MA7 A♭MA7 DMI7(♭5) G7 CMI7 AMI7(♭5)
DMI7(♭5) G7(♭9) CMI7 CMI7/B♭ AMI7(♭5) D7 G7
(DMI7(♭5) G7)
AMI7(♭5) D7 G7 GMI7(♭5) C7 FMI7
FMI7 B♭9 GMI7 C7 FMI7 B♭7
1. E♭6 GØ C7
2. E♭6
(FMI7 A♭MI7) (G7 C7) (F9 B♭13)
3

If I Should Lose You (R. Rainger)

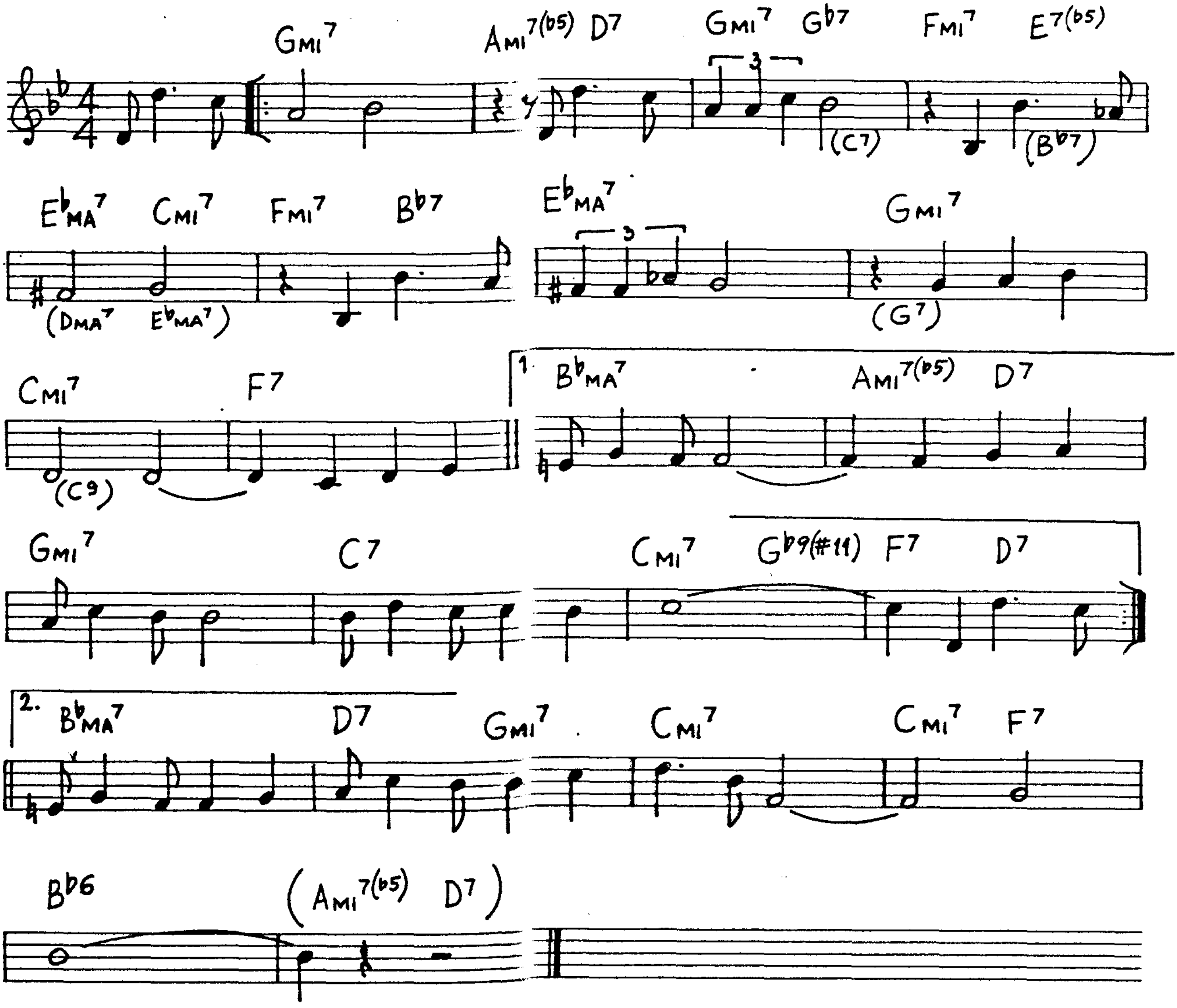
Gmi7
Ami7(b5) D7
Gmi7 Gb7
Fmi7 E7(b5)
3
(C7)
(Bb7)
EbMA7 Cmi7 Fmi7 Bb7
(DMA7 EbMA7)
EbMA7
3
Gmi7
(G7)
Cmi7
F7
(C9)
1. BbMA7
Ami7(b5) D7
Gmi7
C7
Cmi7 Gb9(#11) F7 D7
2. BbMA7
D7
Gmi7
Cmi7
Cmi7 F7
Bb6
(Ami7(b5) D7)

If I Were A Bell (F. Loesser)

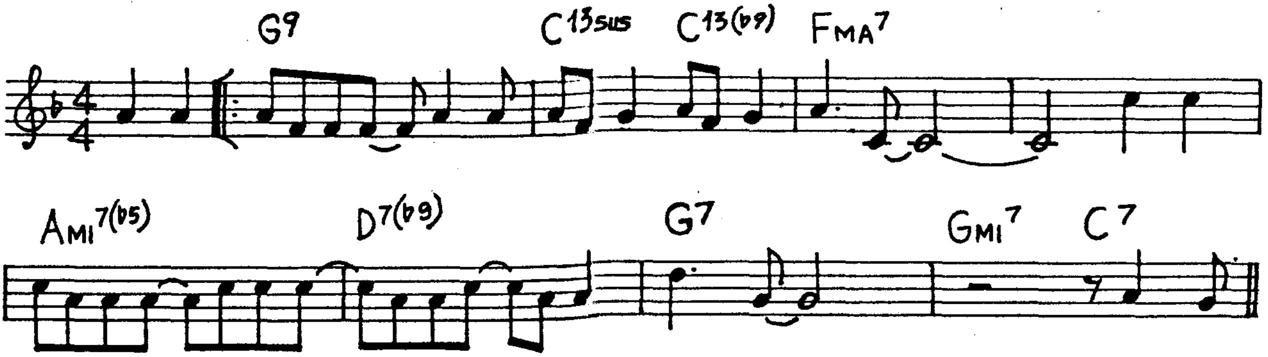
G9
C13sus C13(b9)
FMA7
Ami7(b5)
D7(b9)
G7
Gmi7 C7

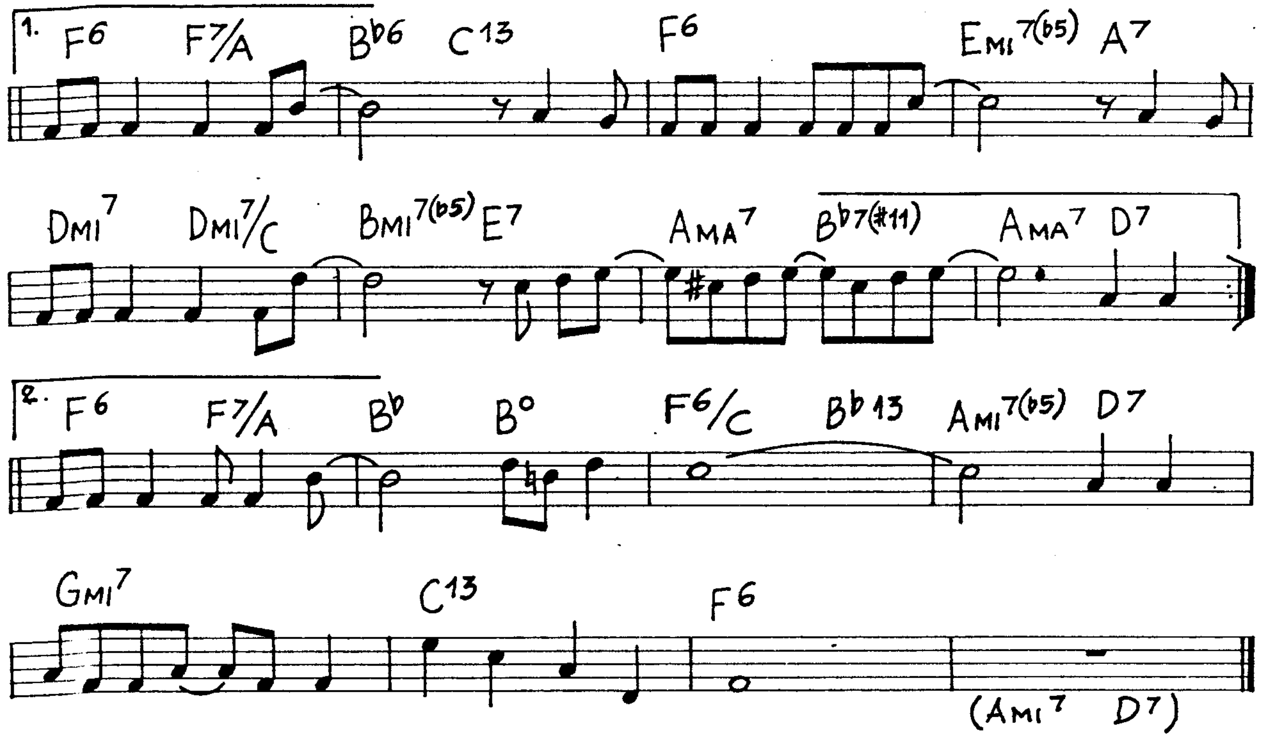
1. F6
F7/A
B♭6
C13
F6
Emi7(♭5)
A7
Dmi7
Dmi7/C
Bmi7(♭5)
E7
Ama7
B♭7(#11)
Ama7
D7
2. F6
F7/A
B♭
B°
F6/C
B♭13
Ami7(♭5)
D7
Gmi7
C13
F6
(Ami7 D7)

I Know That You Know (V. Youmans)

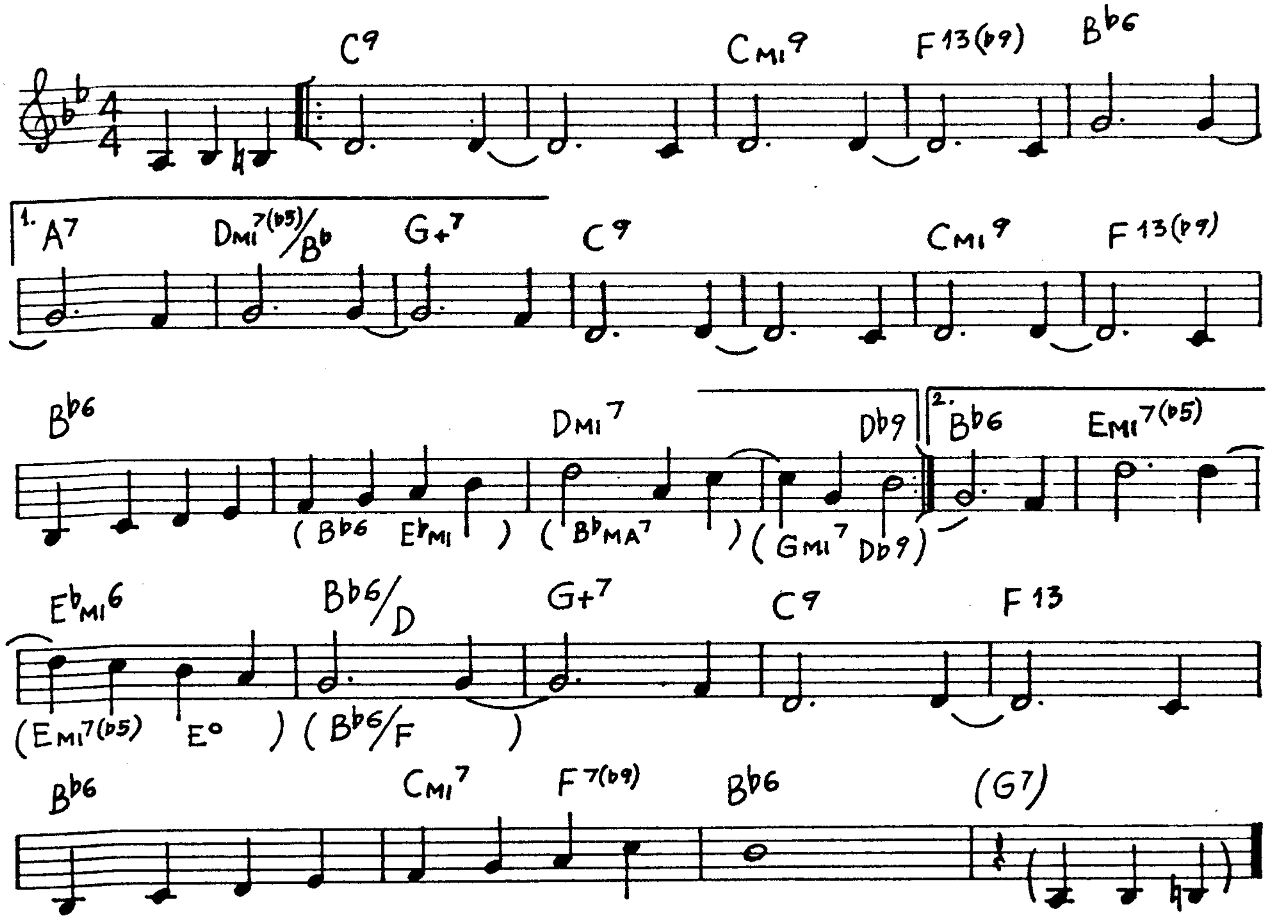
C9
Cmi9
F13(♭9)
B♭6
1. A7
Dmi7(♭5)/B♭
G+7
C9
Cmi9
F13(♭9)
B♭6
(B♭6 E♭mi)
Dmi7
(B♭ma7)
D♭9
(Gmi7 D♭9)
2. B♭6
Emi7(♭5)
E♭mi6
(Emi7(♭5) E°)
B♭6/D
(B♭6/F)
G+7
C9
F13
B♭6
Cmi7
F7(♭9)
B♭6
(G7)

I Get A Kick Out Of You (C.Porter)

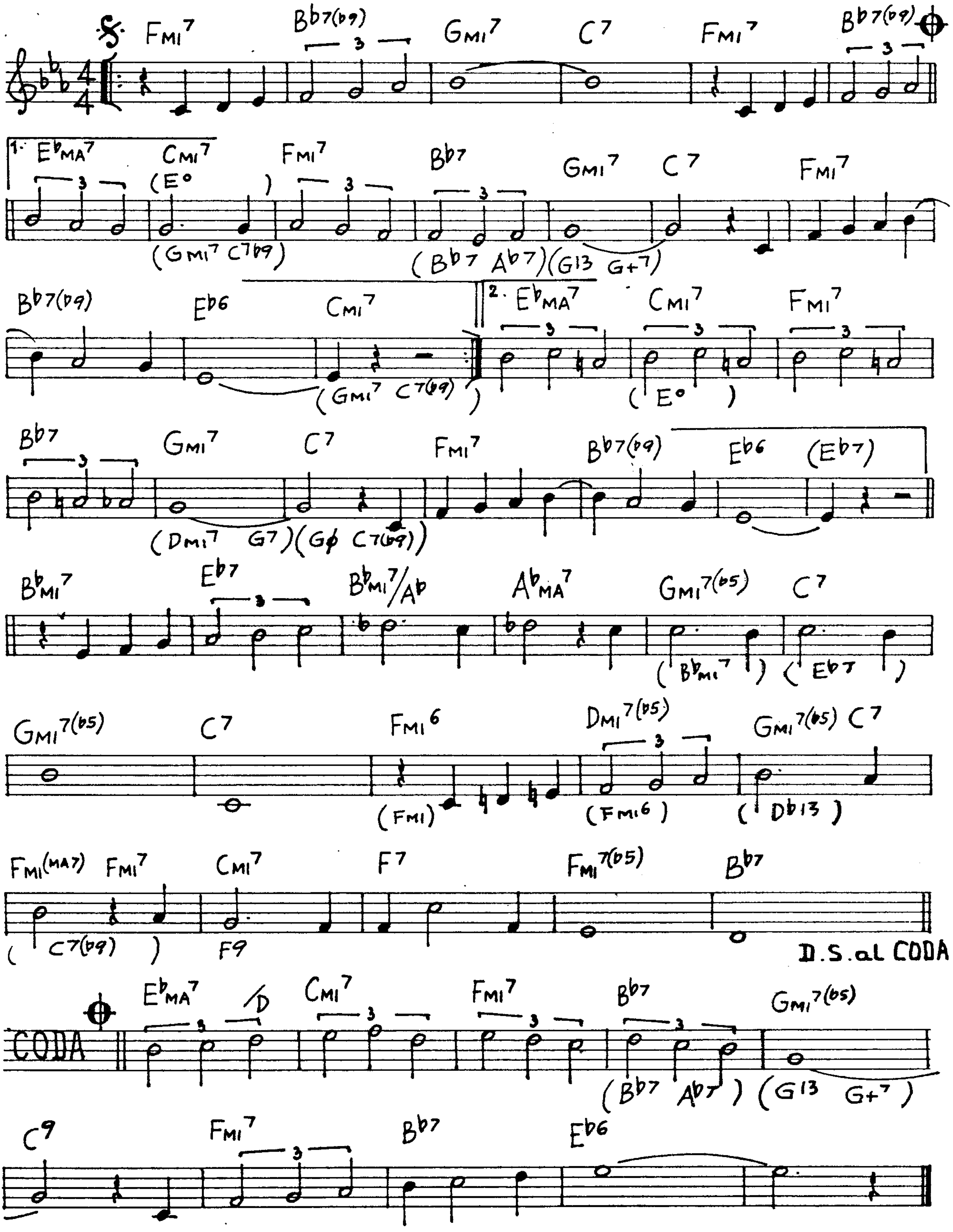
FMI7 Bb7(b9) GMI7 C7 FMI7 Bb7(b9)
1. EbMA7 CMI7 (E°) FMI7 Bb7 GMI7 C7 FMI7
(GMI7 C7b9) (Bb7 Ab7)(G13 G+7)
Bb7(b9) Eb6 CMI7 (GMI7 C7(b9))
2. EbMA7 CMI7 (E°) FMI7
Bb7 GMI7 C7 FMI7 Bb7(b9) Eb6 (Eb7)
(DMI7 G7)(Gø C7(b9))
BbMI7 Eb7 BbMI7/Ab AbMA7 GMI7(b5) C7
(BbMI7) (Eb7)
GMI7(b5) C7 FMI6 DMI7(b5) GMI7(b5) C7
(FMI) (FMI6) (Db13)
FMI(MA7) FMI7 CMI7 F7 FMI7(b5) Bb7
(C7(b9)) F9
D.S. al CODA
CODA
EbMA7 /D CMI7 FMI7 Bb7 GMI7(b5)
(Bb7 Ab7) (G13 G+7)
C9 FMI7 Bb7 Eb6

If You Could See Me Now (T. Dameron)

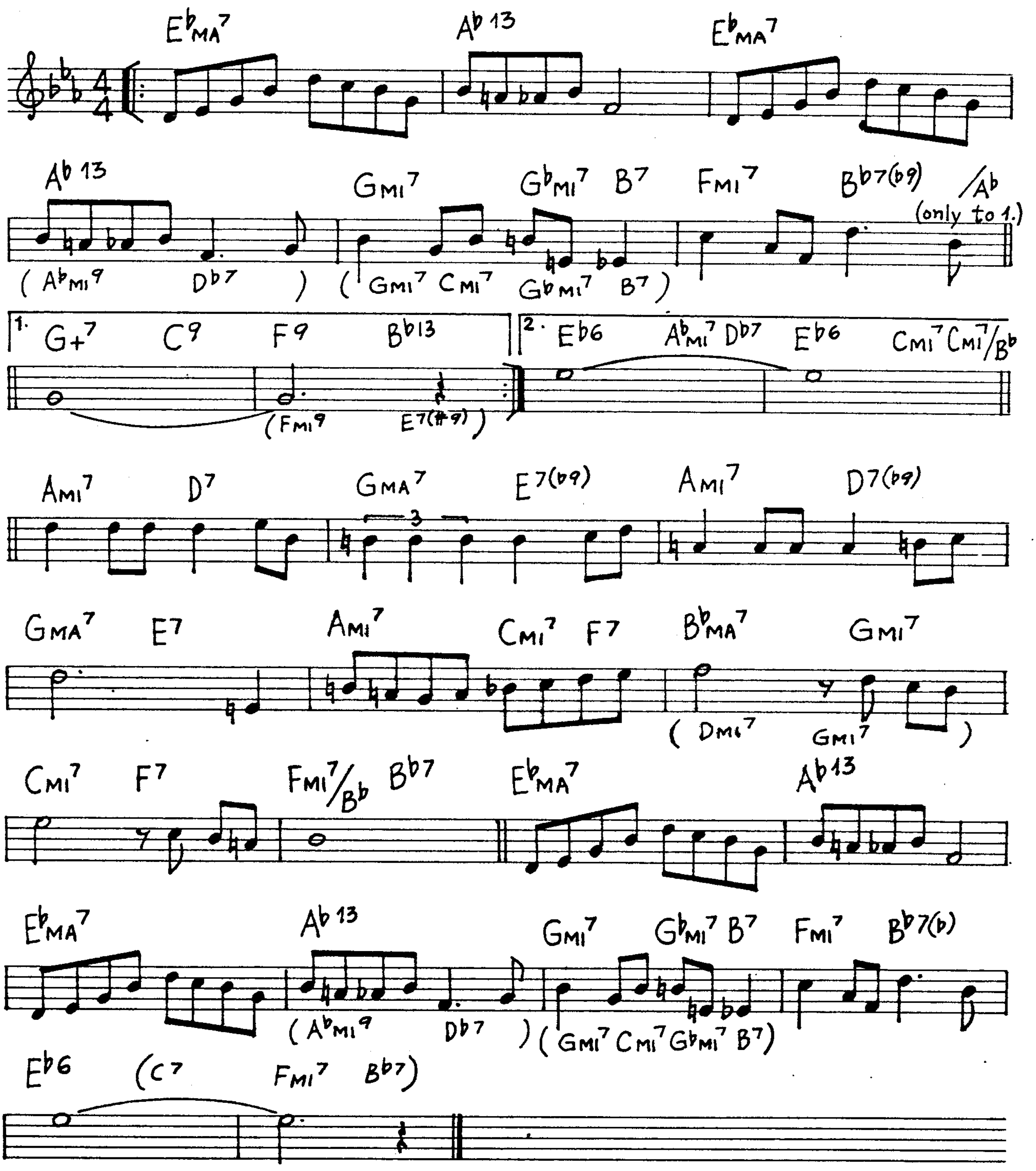
Eb MA7
Ab 13
Eb MA7
Ab 13
G MI7
Gb MI7 B7
F MI7
Bb7(b9)
/Ab
(only to 1.)
(Ab MI9 Db7)
(G MI7 C MI7 Gb MI7 B7)
1. G+7 C9 F9 Bb13
(F MI9 E7(#9))
2. Eb6 Ab MI7 Db7 Eb6 C MI7 C MI7/Bb
A MI7 D7
G MA7 E7(b9)
A MI7 D7(b9)
3
G MA7 E7
A MI7
C MI7 F7
Bb MA7
G MI7
(D MI7 G MI7)
C MI7 F7
F MI7/Bb Bb7
Eb MA7
Ab 13
Eb MA7
Ab 13
G MI7
Gb MI7 B7
F MI7
Bb7(b)
(Ab MI9 Db7)
(G MI7 C MI7 Gb MI7 B7)
Eb6
(C7 F MI7 Bb7)

I Got Rhythm

(G Gershwin)

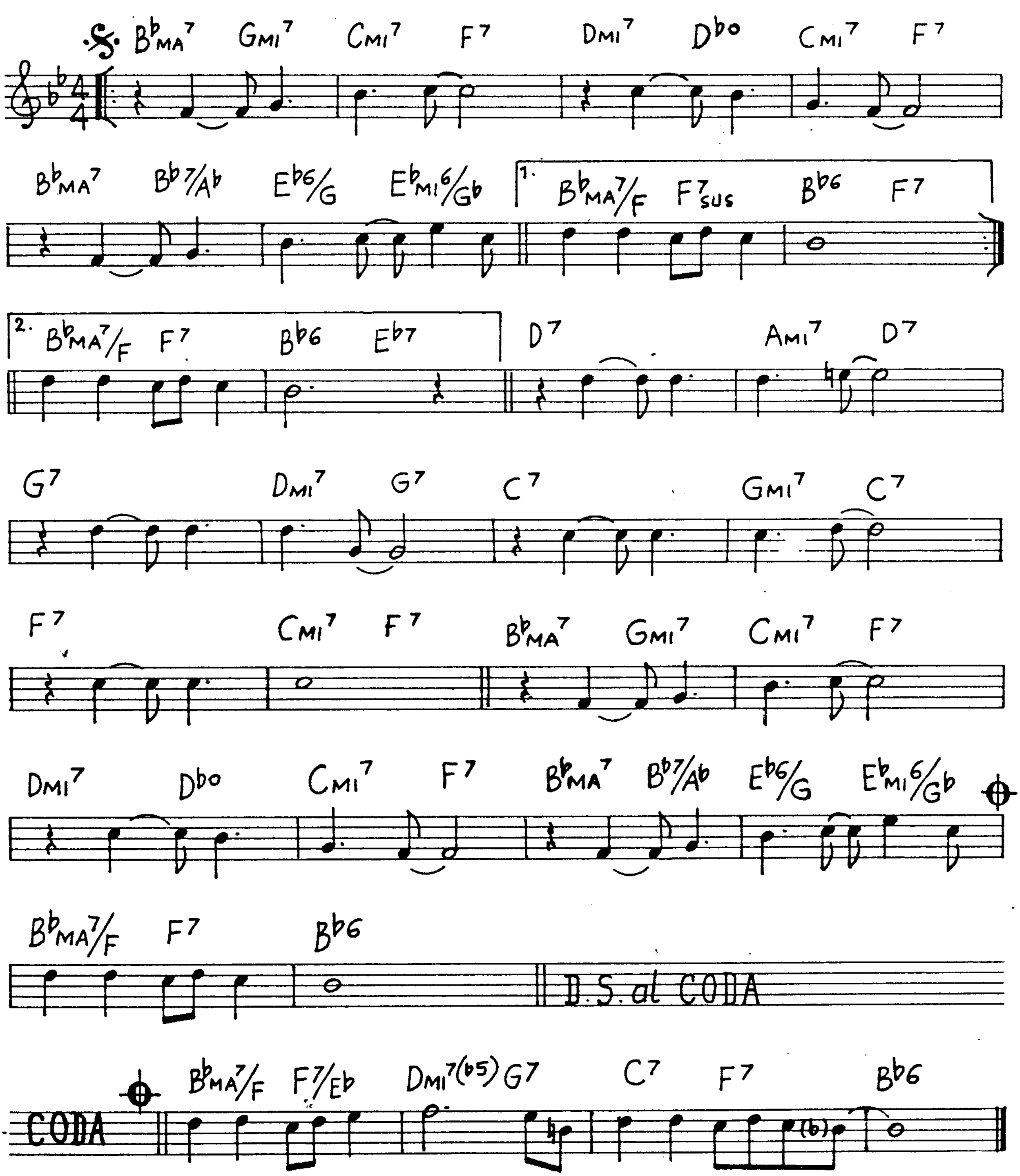
B♭MA7 GMI7 CMI7 F7 DMI7 D♭o CMI7 F7
B♭MA7 B♭7/A♭ E♭6/G E♭MI6/G♭
1. B♭MA7/F F7SUS B♭6 F7
2. B♭MA7/F F7 B♭6 E♭7
D7 AMI7 D7
G7 DMI7 G7 C7 GMI7 C7
F7 CMI7 F7 B♭MA7 GMI7 CMI7 F7
DMI7 D♭o CMI7 F7 B♭MA7 B♭7/A♭ E♭6/G E♭MI6/G♭
B♭MA7/F F7 B♭6
D.S. al CODA
CODA
B♭MA7/F F7/E♭ DMI7(♭5) G7 C7 F7 B♭6

I Hear A Rhapsody

(Fragos-Baker)

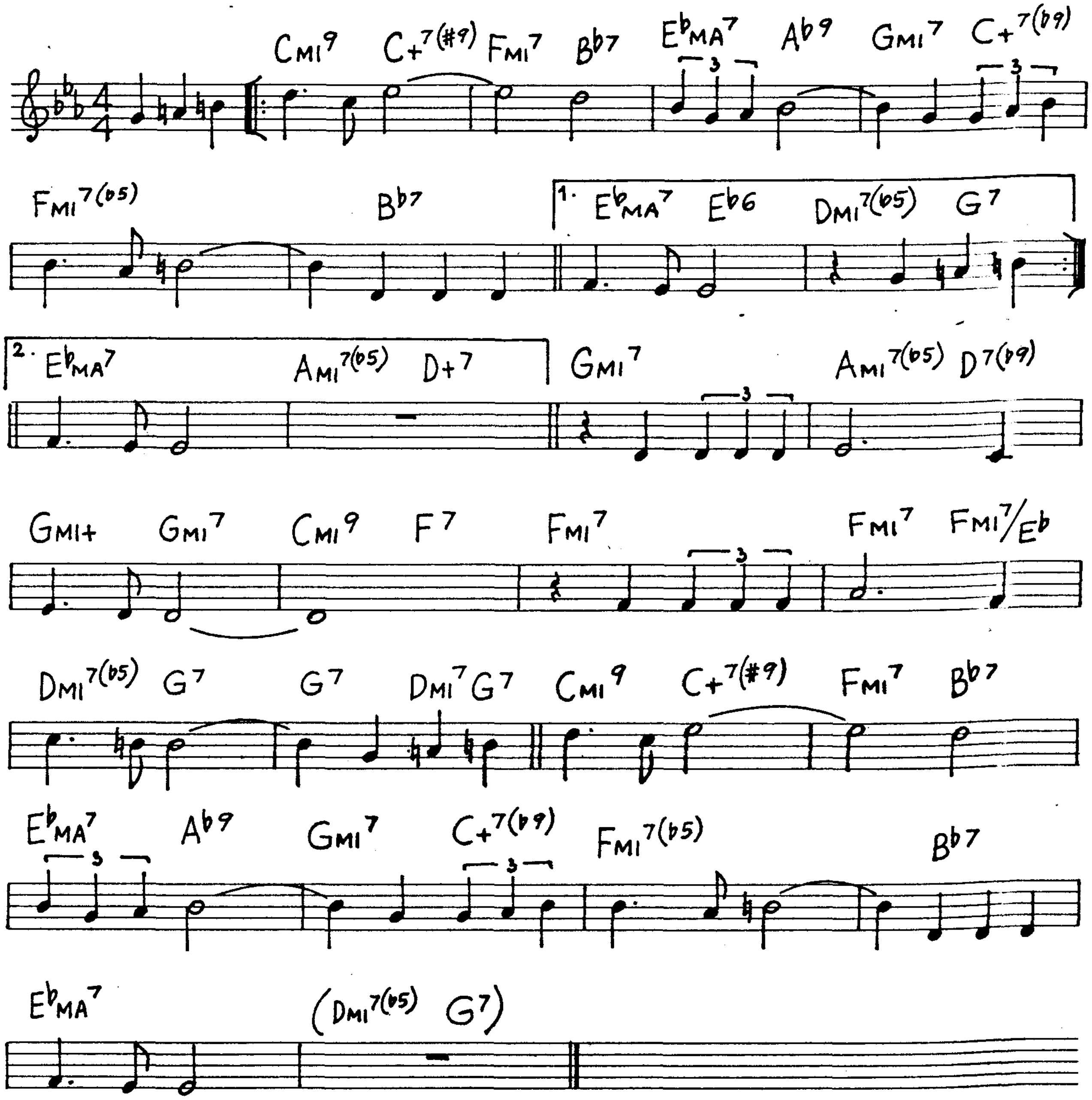

CMI9
C+7(#9)
FMI7
B♭7
E♭MA7
A♭9
GMI7
C+7(♭9)
FMI7(♭5)
B♭7
1.
E♭MA7
E♭6
DMI7(♭5)
G7
2.
E♭MA7
AMI7(♭5)
D+7
GMI7
AMI7(♭5)
D7(♭9)
GMI+
GMI7
CMI9
F7
FMI7
FMI7
FMI7/E♭
DMI7(♭5)
G7
G7
DMI7 G7
CMI9
C+7(#9)
FMI7
B♭7
E♭MA7
A♭9
GMI7
C+7(♭9)
FMI7(♭5)
B♭7
E♭MA7
(DMI7(♭5) G7)

I Got It Bad

(D.Ellington)

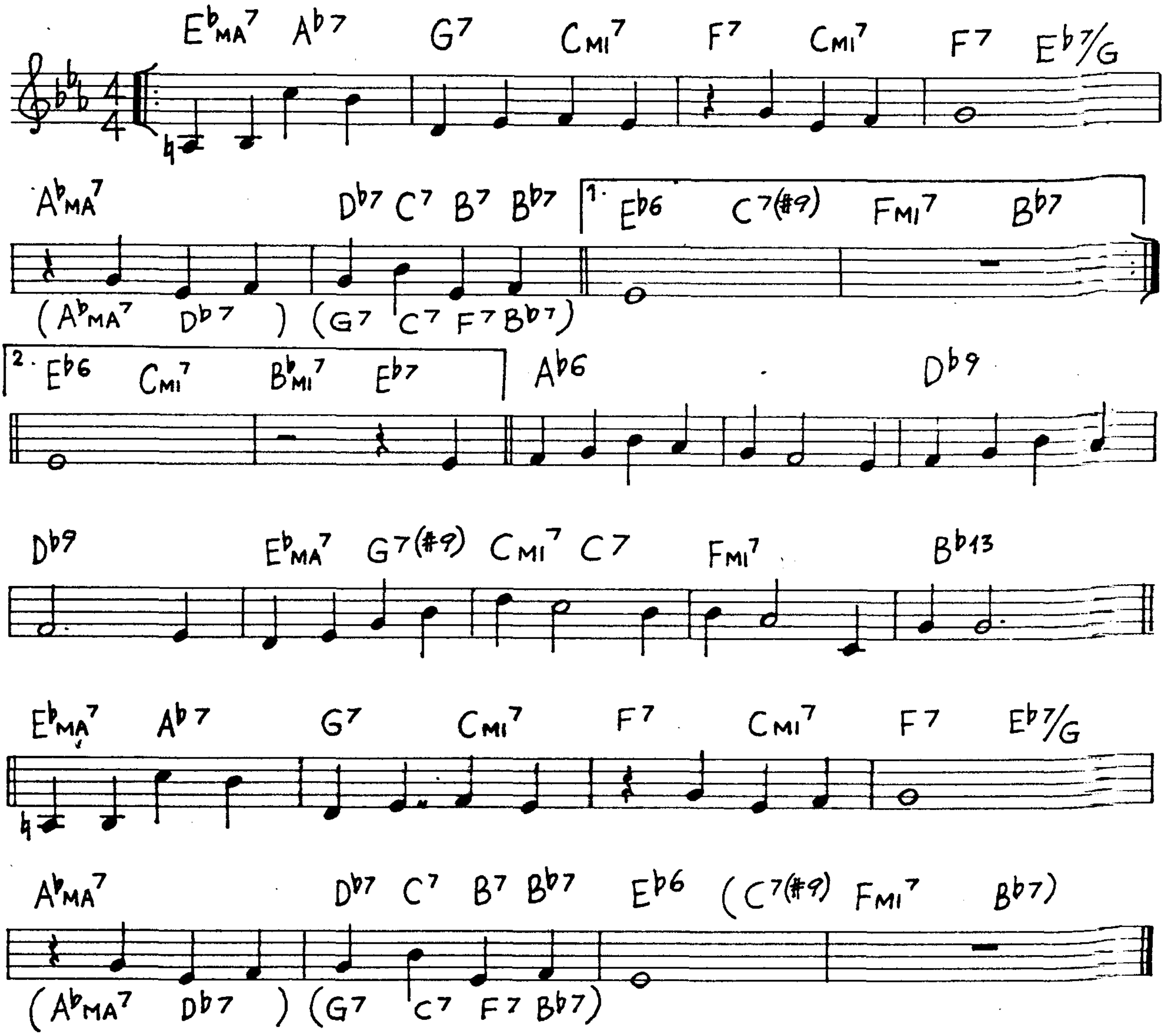
E♭MA7 A♭7 G7 CMI7 F7 CMI7 F7 E♭7/G
A♭MA7 D♭7 C7 B7 B♭7
1. E♭6 C7(♯9) FMI7 B♭7
(A♭MA7 D♭7) (G7 C7 F7 B♭7)
2. E♭6 CMI7 B♭MI7 E♭7
A♭6 D♭9
D♭9 E♭MA7 G7(♯9) CMI7 C7 FMI7 B♭13
E♭MA7 A♭7 G7 CMI7 F7 CMI7 F7 E♭7/G
A♭MA7 D♭7 C7 B7 B♭7 E♭6 (C7(♯9) FMI7 B♭7)
(A♭MA7 D♭7) (G7 C7 F7 B♭7)

I Hear Music

(B.Lane)

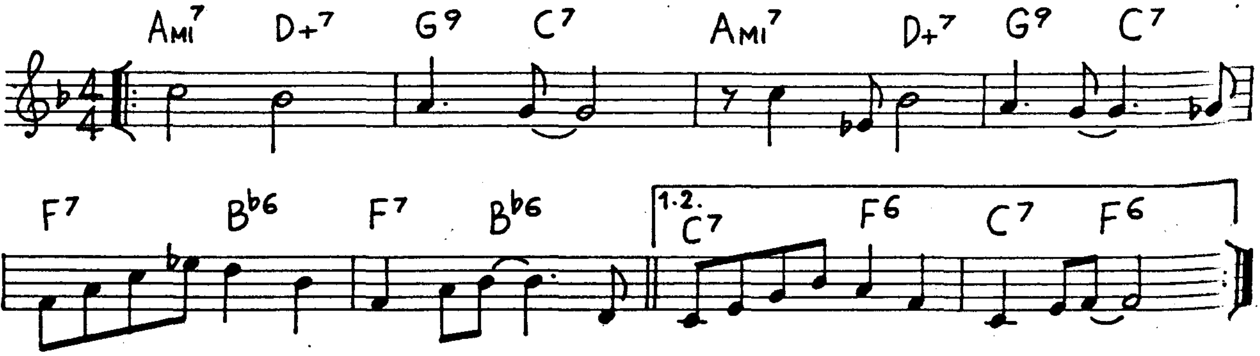
AMI7 D+7 G9 C7 AMI7 D+7 G9 C7
F7 B♭6 F7 B♭6
1.2. C7 F6 C7 F6

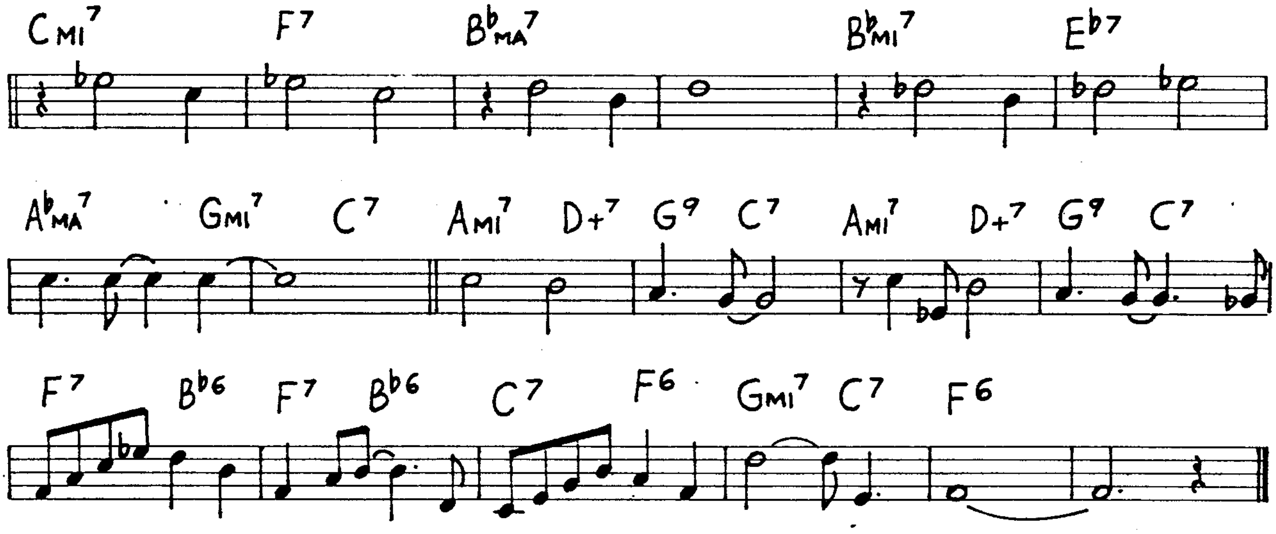
CMI7 F7 B♭MA7 B♭MI7 E♭7
A♭MA7 GMI7 C7 AMI7 D+7 G9 C7 AMI7 D+7 G9 C7
F7 B♭6 F7 B♭6 C7 F6 GMI7 C7 F6

I Let A Song Go Out Of My Heart

(D.Ellington)

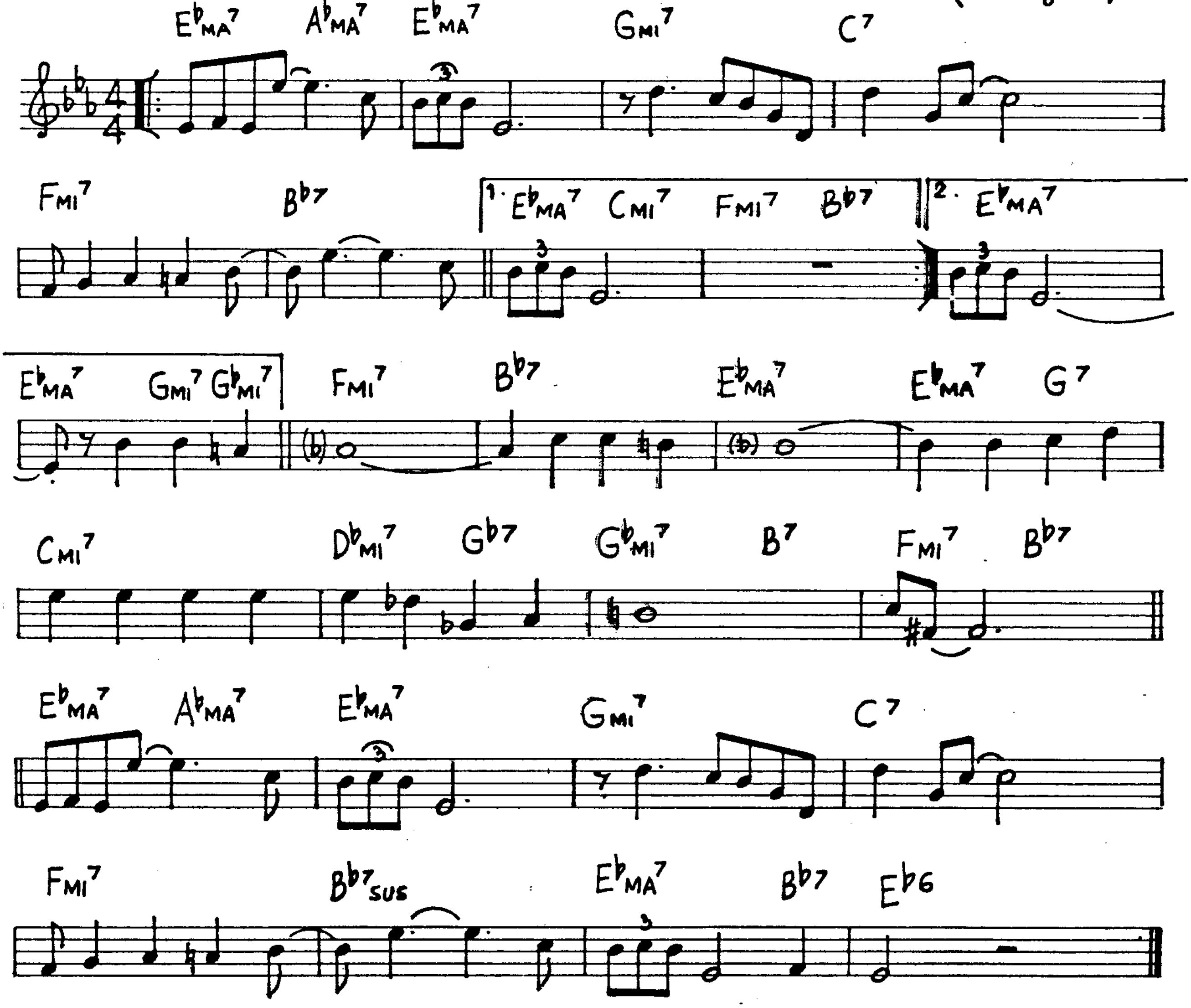
E♭MA7 A♭MA7 E♭MA7 GMI7 C7
4/4
3
FMI7 B♭7 1. E♭MA7 CMI7 FMI7 B♭7 2. E♭MA7
E♭MA7 GMI7 G♭MI7 FMI7 B♭7 E♭MA7 E♭MA7 G7
CMI7 D♭MI7 G♭7 G♭MI7 B7 FMI7 B♭7
E♭MA7 A♭MA7 E♭MA7 GMI7 C7
FMI7 B♭7SUS E♭MA7 B♭7 E♭6

I'll Never Be The Same

(M. Malneck
F. Signorelli)

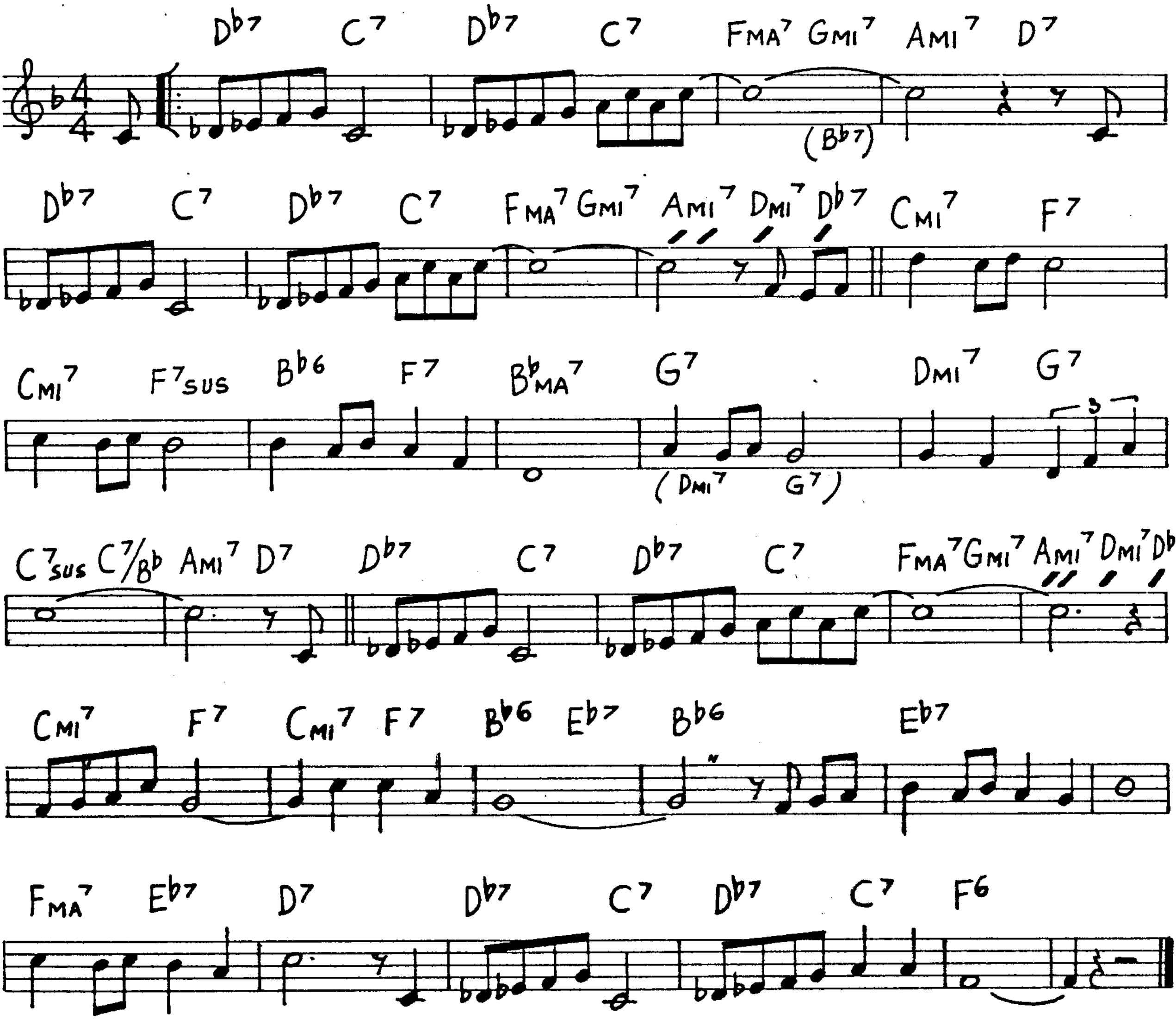
Db7 C7 Db7 C7 FMA7 GMI7 AMI7 D7
(Bb7)
Db7 C7 Db7 C7 FMA7 GMI7 AMI7 DMI7 Db7 CMI7 F7
CMI7 F7SUS Bb6 F7 BbMA7 G7 DMI7 G7
(DMI7 G7)
3
C7SUS C7/Bb AMI7 D7 Db7 C7 Db7 C7 FMA7 GMI7 AMI7 DMI7 Db7
CMI7 F7 CMI7 F7 Bb6 Eb7 Bb6 Eb7
FMA7 Eb7 D7 Db7 C7 Db7 C7 F6

I'll Remember April

(G. De Paul)

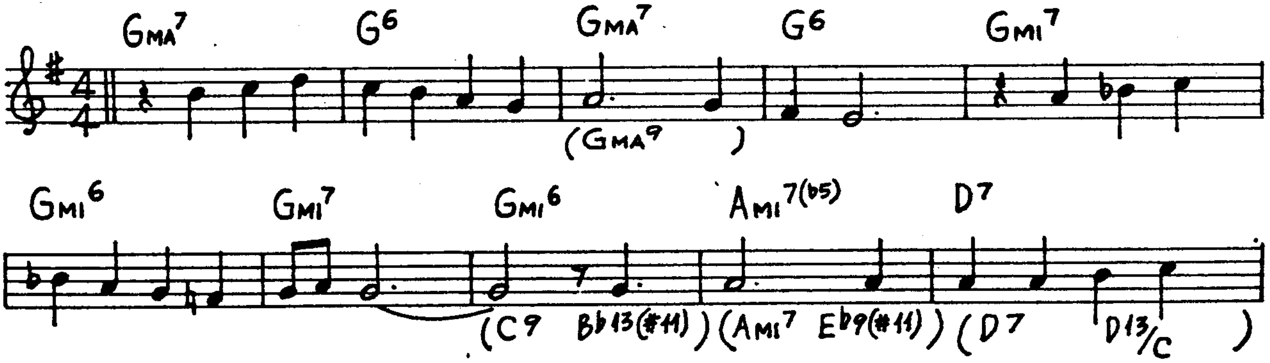
GMA7 G6 GMA7 G6 GMI7
(GMA9)
GMI6 GMI7 GMI6 AMI7(b5) D7
(C9 Bb13(#11)) (AMI7 Eb9(#11)) (D7 D13/C)

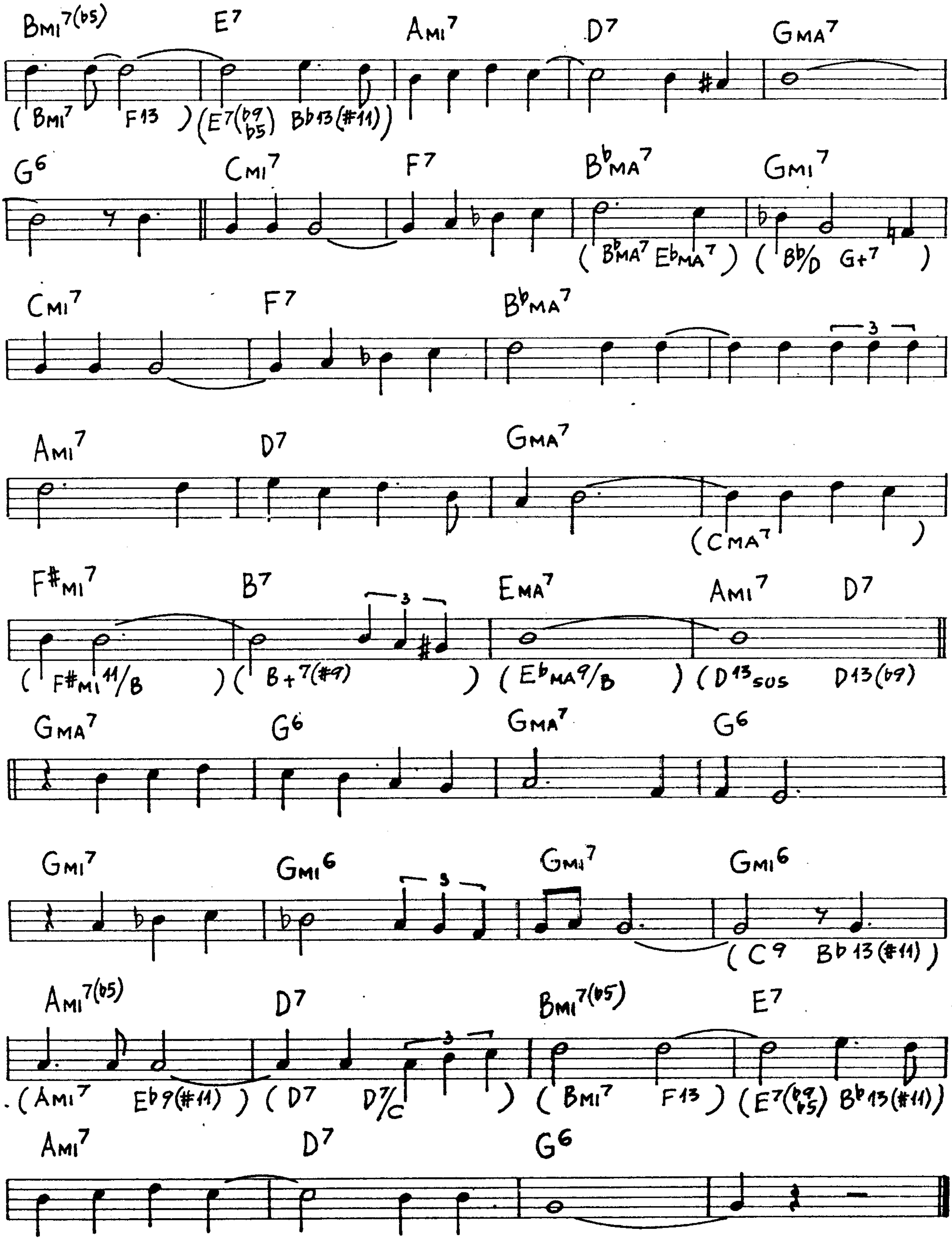
BMI7(b5) E7 AMI7 D7 GMA7
(BMI7 F13) (E7(b9 b5) Bb13(#11))
G6 CMI7 F7 BbMA7 GMI7
(BbMA7 EbMA7) (Bb/D G+7)
CMI7 F7 BbMA7
3
AMI7 D7 GMA7
(CMA7)
F#MI7 B7 EMA7 AMI7 D7
3
(F#MI11/B) (B+7(#9)) (EbMA9/B) (D13SUS D13(b9))
GMA7 G6 GMA7 G6
GMI7 GMI6 GMI7 GMI6
3
(C9 Bb13(#11))
AMI7(b5) D7 BMI7(b5) E7
3
(AMI7 Eb9(#11)) (D7 D7/C) (BMI7 F13) (E7(b9 b5) Bb13(#11))
AMI7 D7 G6

I'll Never Smile Again (R. Lowe)

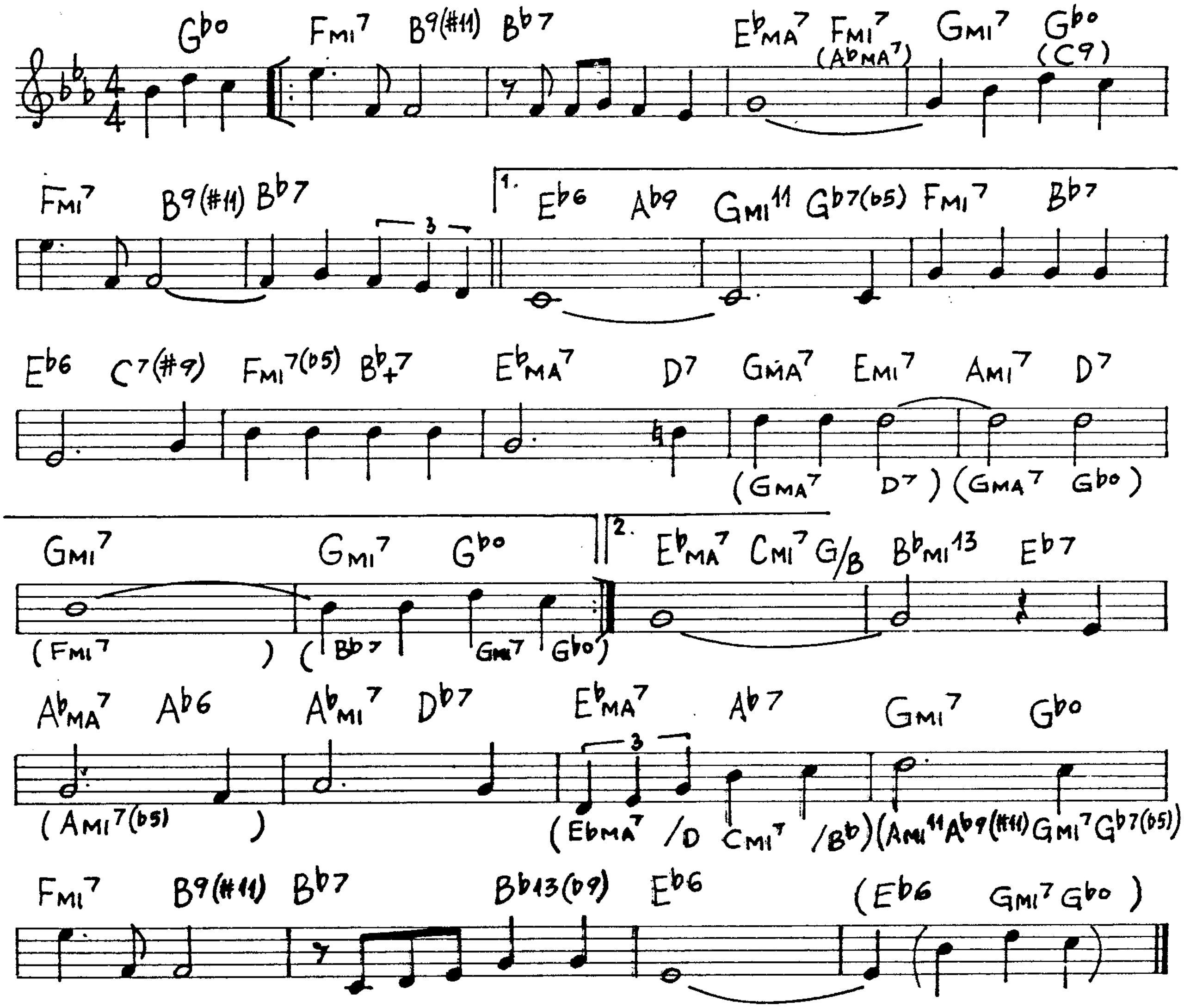
Gb° Fmi7 B9(#11) Bb7 EbMA7 Fmi7 (AbMA7) Gmi7 Gb° (C9)
Fmi7 B9(#11) Bb7 1. Eb6 Ab9 Gmi11 Gb7(b5) Fmi7 Bb7
3
Eb6 C7(#9) Fmi7(b5) Bb+7 EbMA7 D7 GMA7 Emi7 Ami7 D7
(GMA7 D7) (GMA7 Gb°)
Gmi7 Gmi7 Gb° 2. EbMA7 Cmi7 G/B Bbmi13 Eb7
(Fmi7) (Bb7 Gmi7 Gb°)
AbMA7 Ab6 Abmi7 Db7 EbMA7 Ab7 Gmi7 Gb°
3
(Ami7(b5)) (EbMA7 /D Cmi7 /Bb) (Ami11 Ab9(#11) Gmi7 Gb7(b5))
Fmi7 B9(#11) Bb7 Bb13(b9) Eb6 (Eb6 Gmi7 Gb°)

I'll Take Romance (M. Malneck - F. Signorelli)

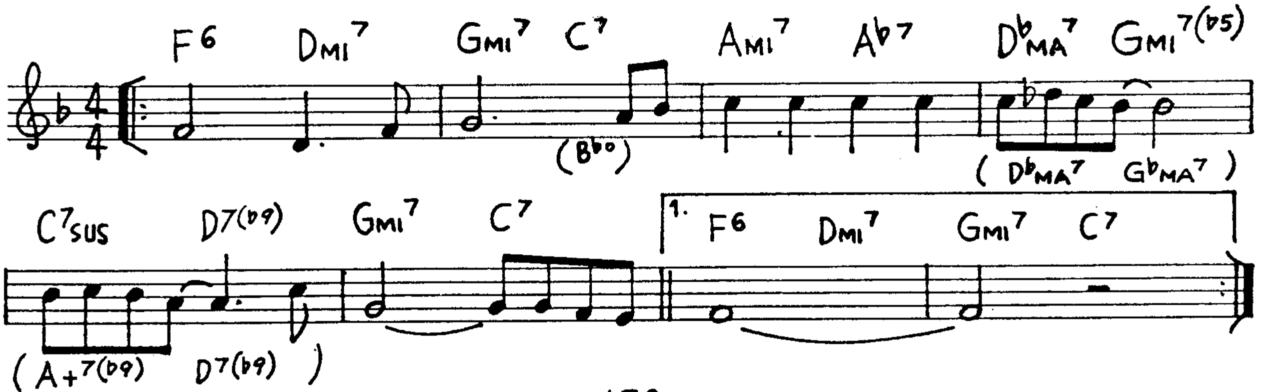
F6 Dmi7 Gmi7 C7 Ami7 Ab7 DbMA7 Gmi7(b5)
(Bb°) (DbMA7 GbMA7)
C7sus D7(b9) Gmi7 C7 1. F6 Dmi7 Gmi7 C7
(A+7(b9) D7(b9))

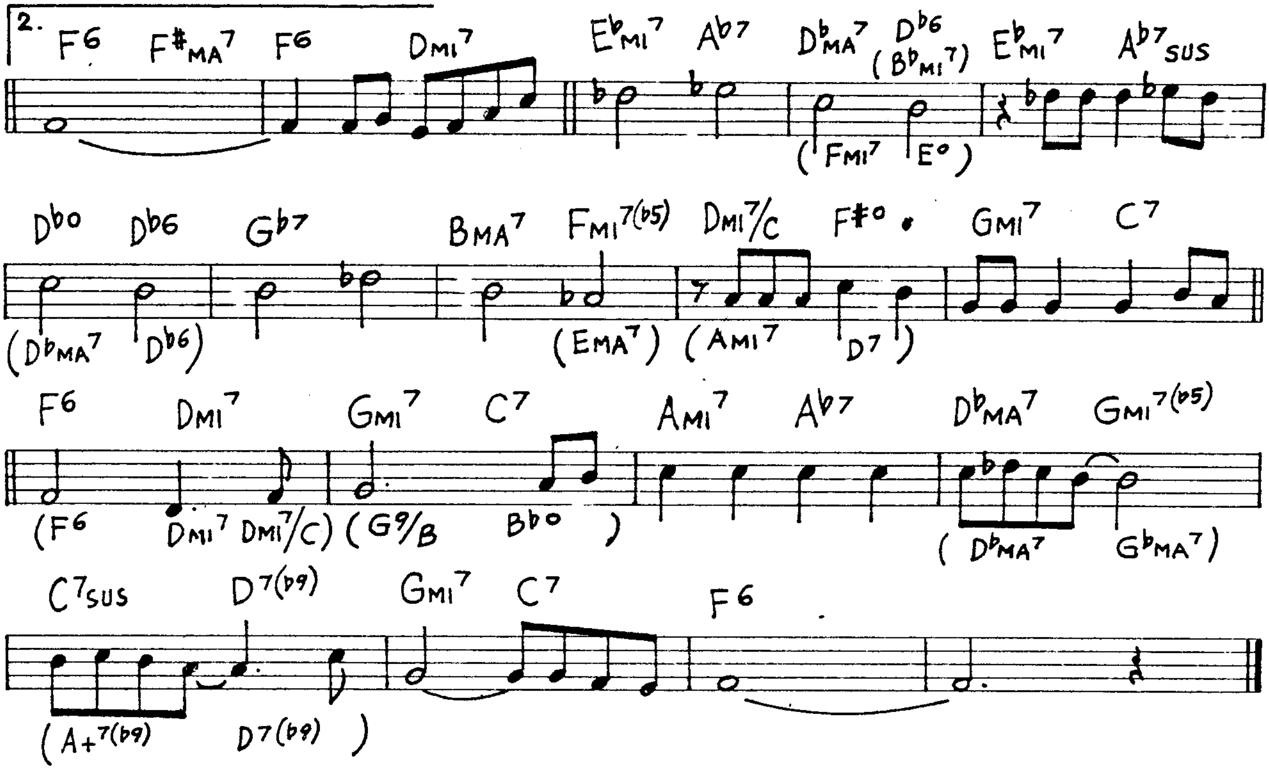
2.
F6 F#MA7 F6 DMI7 EbMI7 Ab7 DbMA7 Db6 (BbMI7) EbMI7 Ab7SUS
(FMI7 E°)
Dbo Db6 Gb7 BMA7 FMI7(b5) DMI7/C F#o GMI7 C7
(DbMA7 Db6) (EMA7) (AMI7 D7)
F6 DMI7 GMI7 C7 AMI7 Ab7 DbMA7 GMI7(b5)
(F6 DMI7 DMI7/C) (G9/B Bbo) (DbMA7 GbMA7)
C7SUS D7(b9) GMI7 C7 F6
(A+7(b9) D7(b9))

I'm Confessin' (D. Dougherty)

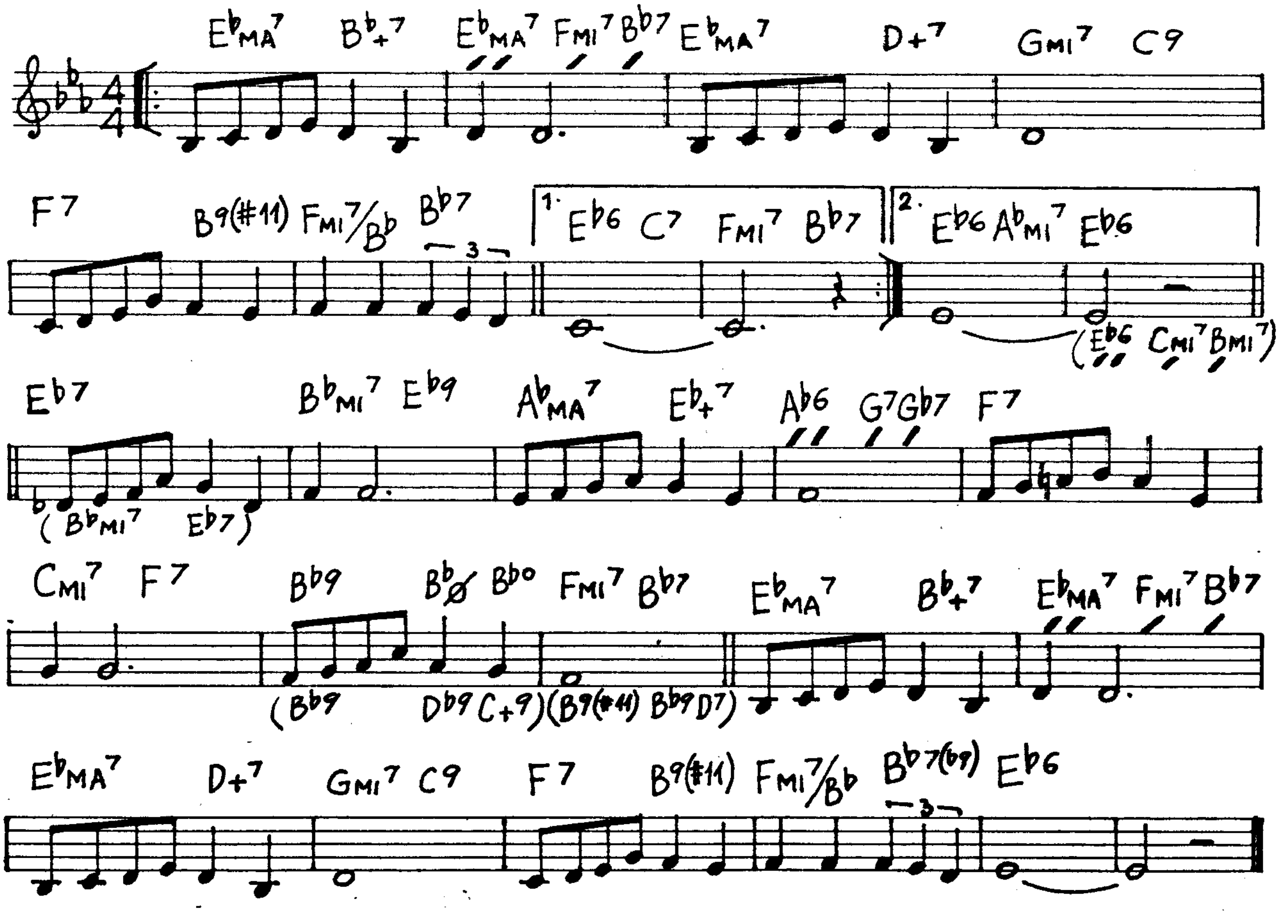
EbMA7 Bb+7 EbMA7 FMI7 Bb7 EbMA7 D+7 GMI7 C9
F7 B9(#11) FMI7/Bb Bb7
3
1. Eb6 C7 FMI7 Bb7
2. Eb6 AbMI7 Eb6
(Eb6 CMI7 BMI7)
Eb7 BbMI7 Eb9 AbMA7 Eb+7 Ab6 G7 Gb7 F7
(BbMI7 Eb7)
CMI7 F7 Bb9 Bbø Bbo FMI7 Bb7 EbMA7 Bb+7 EbMA7 FMI7 Bb7
(Bb9 Db9 C+9) (B9(#11) Bb9 D7)
EbMA7 D+7 GMI7 C9 F7 B9(#11) FMI7/Bb Bb7(b9) Eb6
3

Ill Wind

(H. Arlen)

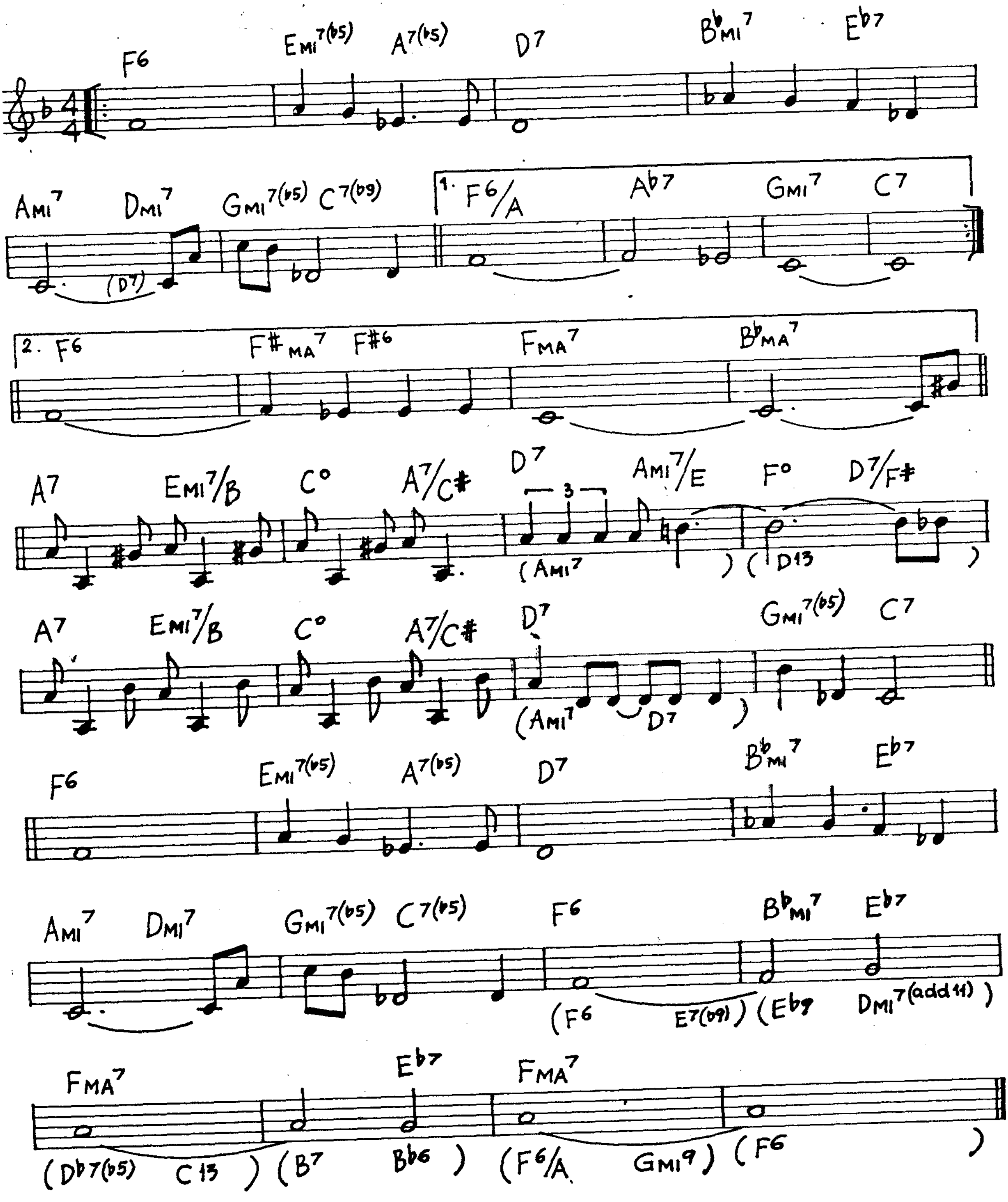
F6
EMI7(b5)
A7(b5)
D7
BbMI7
Eb7
AMI7
DMI7
(D7)
GMI7(b5)
C7(b9)
1.
F6/A
Ab7
GMI7
C7
2.
F6
F#MA7
F#6
FMA7
BbMA7
A7
EMI7/B
C°
A7/C#
D7
3
(AMI7
AMI7/E
F°
D7/F#
) (D13
)
A7
EMI7/B
C°
A7/C#
D7
(AMI7
D7
)
GMI7(b5)
C7
F6
EMI7(b5)
A7(b5)
D7
BbMI7
Eb7
AMI7
DMI7
GMI7(b5)
C7(b5)
F6
(F6
E7(b9))
BbMI7
Eb7
(Eb9
DMI7(add11))
FMA7
(Db7(b5)
C13)
Eb7
(B7
Bb6)
FMA7
(F6/A
GMI9)
(F6
)

I Love You (C. Porter)

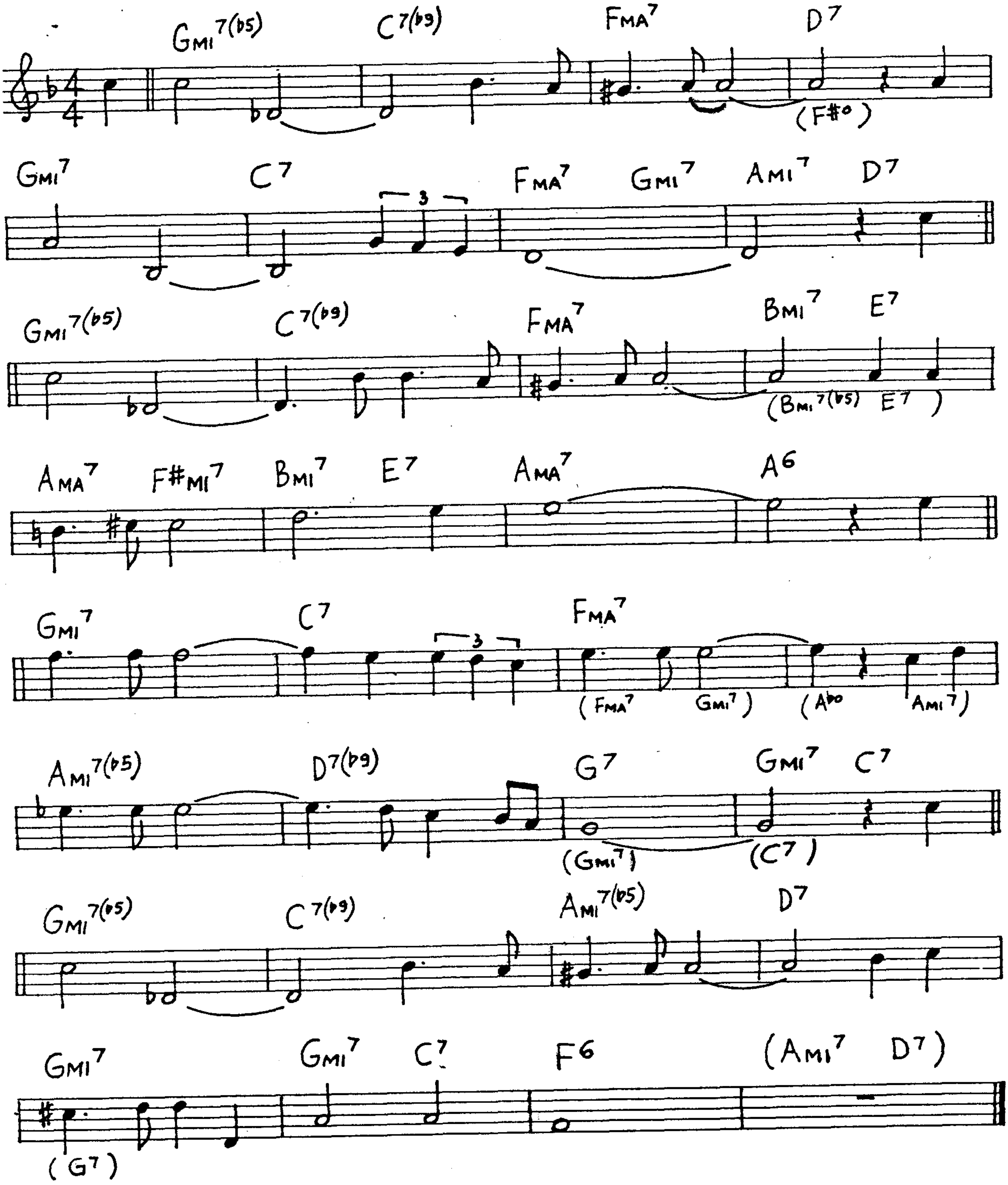
Gmi7(b5)
C7(b9)
Fma7
D7
(F#o)
Gmi7
C7
3
Fma7
Gmi7
Ami7
D7
Gmi7(b5)
C7(b9)
Fma7
Bmi7
E7
(Bmi7(b5) E7)
Ama7
F#mi7
Bmi7
E7
Ama7
A6
Gmi7
C7
3
Fma7
(Fma7 Gmi7)
(Abo Ami7)
Ami7(b5)
D7(b9)
G7
Gmi7
C7
(Gmi7)
(C7)
Gmi7(b5)
C7(b9)
Ami7(b5)
D7
Gmi7
Gmi7
C7
F6
(Ami7 D7)
(G7)

I'm Afraid The Masquerade Is Over

(A.Wrubel)

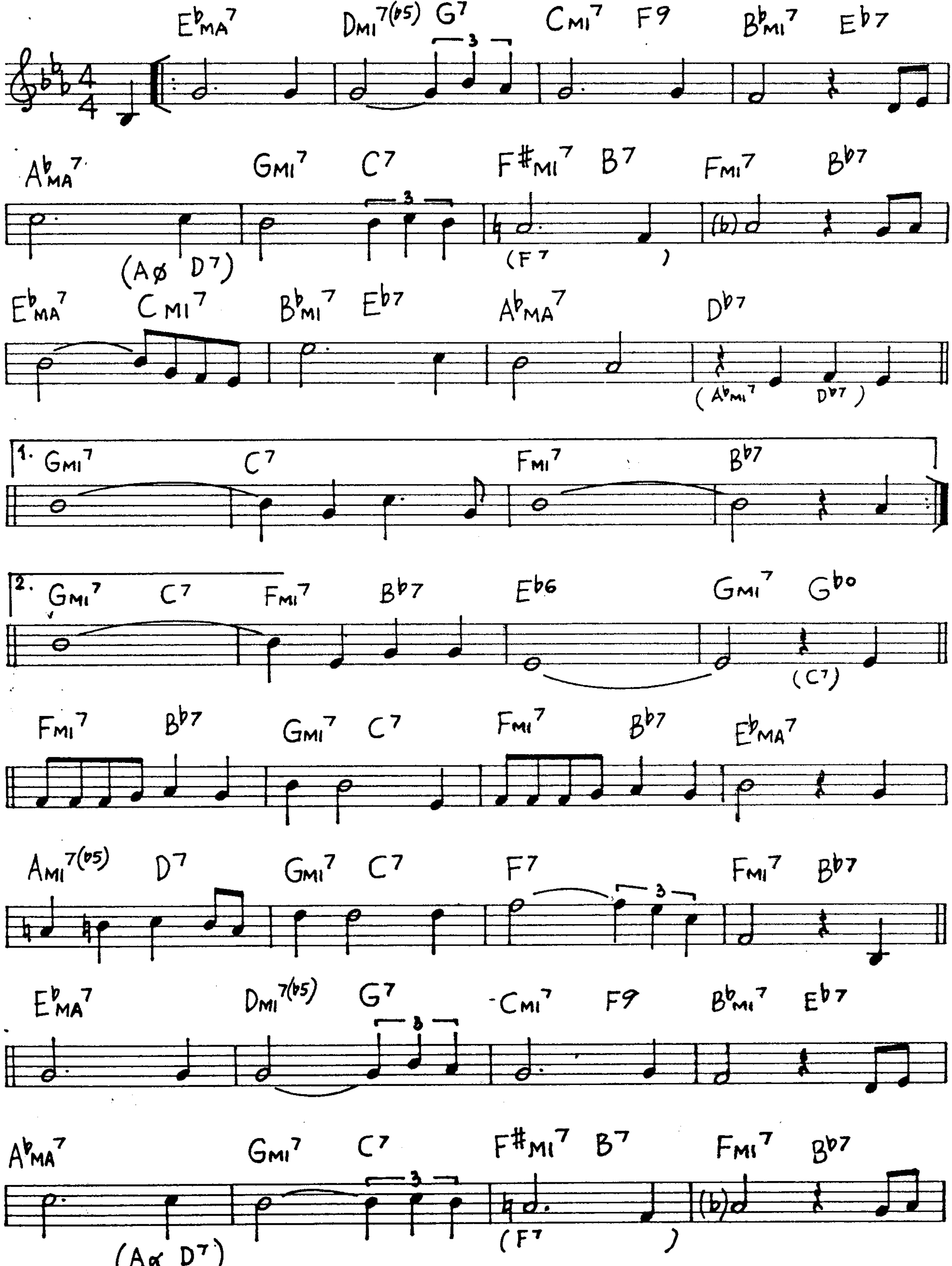
E♭MA7
DMI7(♭5)
G7
3
CMI7
F9
B♭MI7
E♭7
A♭MA7
(Aø D7)
GMI7
C7
3
F#MI7
B7
(F7)
FMI7
(♭)
B♭7
E♭MA7
CMI7
B♭MI7
E♭7
A♭MA7
D♭7
(A♭MI7 D♭7)
1.
GMI7
C7
FMI7
B♭7
2.
GMI7
C7
FMI7
B♭7
E♭6
GMI7
G♭o
(C7)
FMI7
B♭7
GMI7
C7
FMI7
B♭7
E♭MA7
AMI7(♭5)
D7
GMI7
C7
F7
3
FMI7
B♭7
E♭MA7
DMI7(♭5)
G7
3
CMI7
F9
B♭MI7
E♭7
A♭MA7
GMI7
C7
3
F#MI7
B7
FMI7
(♭)
B♭7
(Aø D7)
(F7)

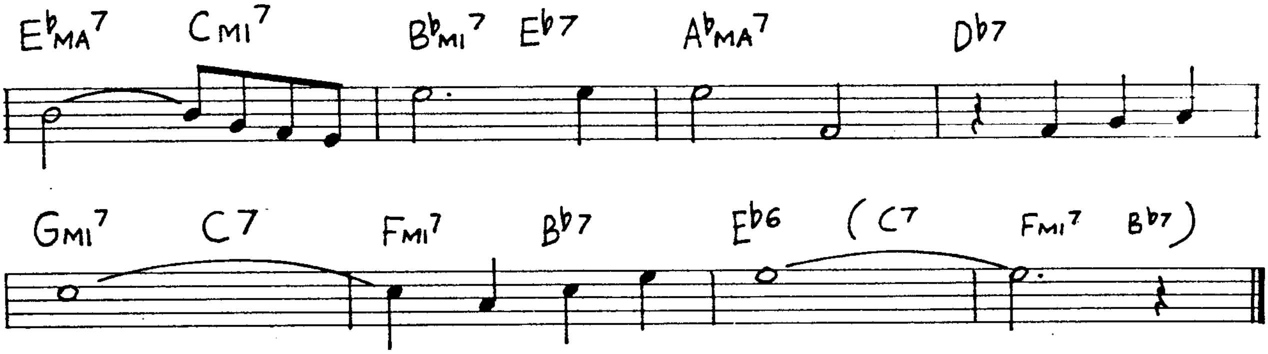
E♭MA7 CMI7 B♭MI7 E♭7 A♭MA7 D♭7
GMI7 C7 FMI7 B♭7 E♭6 (C7 FMI7 B♭7)

I'm Beginning To See The Light

(D.Ellington)

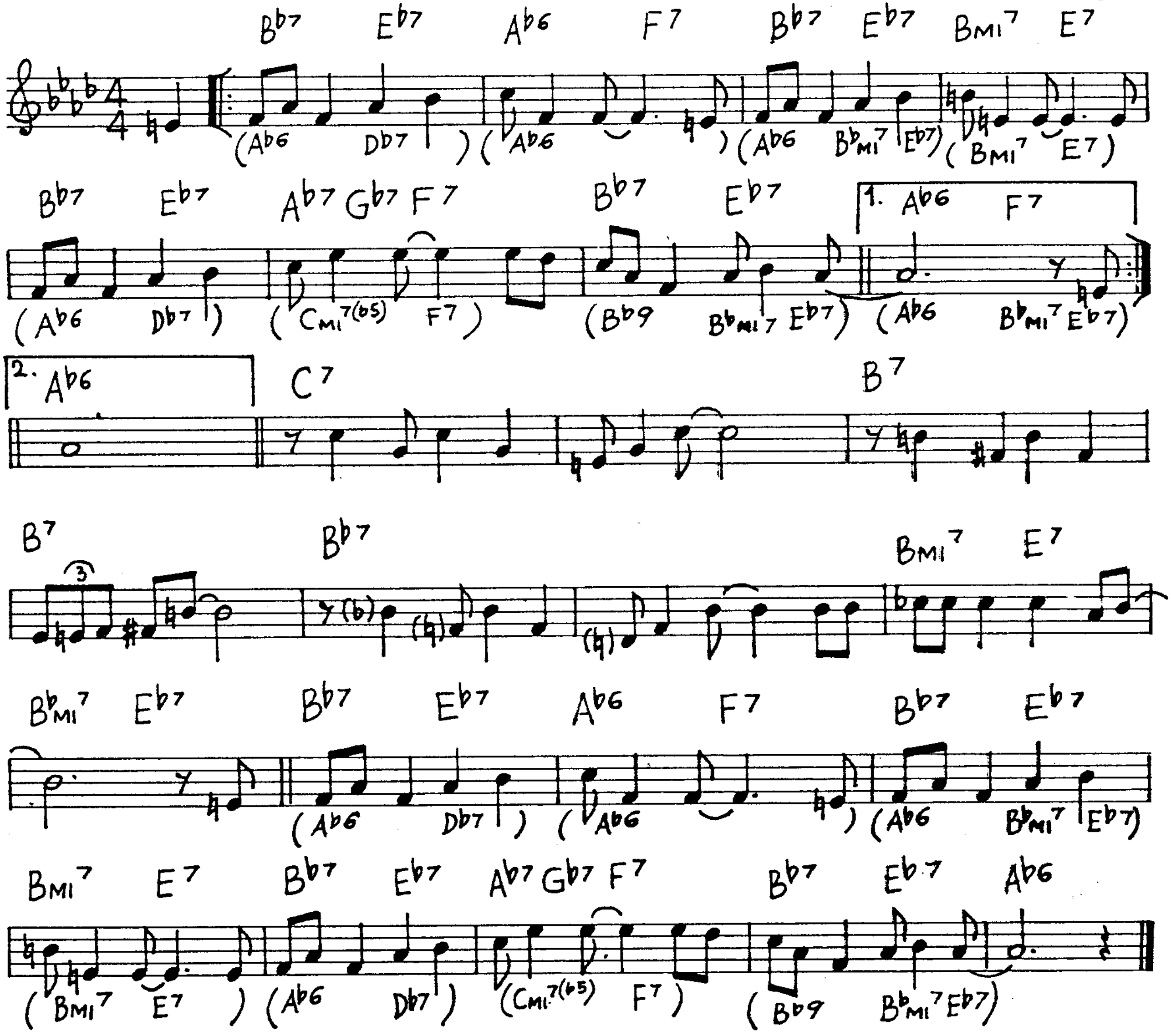
B♭7 E♭7 A♭6 F7 B♭7 E♭7 BMI7 E7
(A♭6 D♭7) (A♭6) (A♭6 B♭MI7 E♭7) (BMI7 E7)
B♭7 E♭7 A♭7 G♭7 F7 B♭7 E♭7 1. A♭6 F7
(A♭6 D♭7) (CMI7(♭5) F7) (B♭9 B♭MI7 E♭7) (A♭6 B♭MI7 E♭7)
2. A♭6 C7 B7
B7 B♭7 BMI7 E7
3
B♭MI7 E♭7 B♭7 E♭7 A♭6 F7 B♭7 E♭7
(A♭6 D♭7) (A♭6) (A♭6 B♭MI7 E♭7)
BMI7 E7 B♭7 E♭7 A♭7 G♭7 F7 B♭7 E♭7 A♭6
(BMI7 E7) (A♭6 D♭7) (CMI7(♭5) F7) (B♭9 B♭MI7 E♭7)

Imagination (Van Heusen)

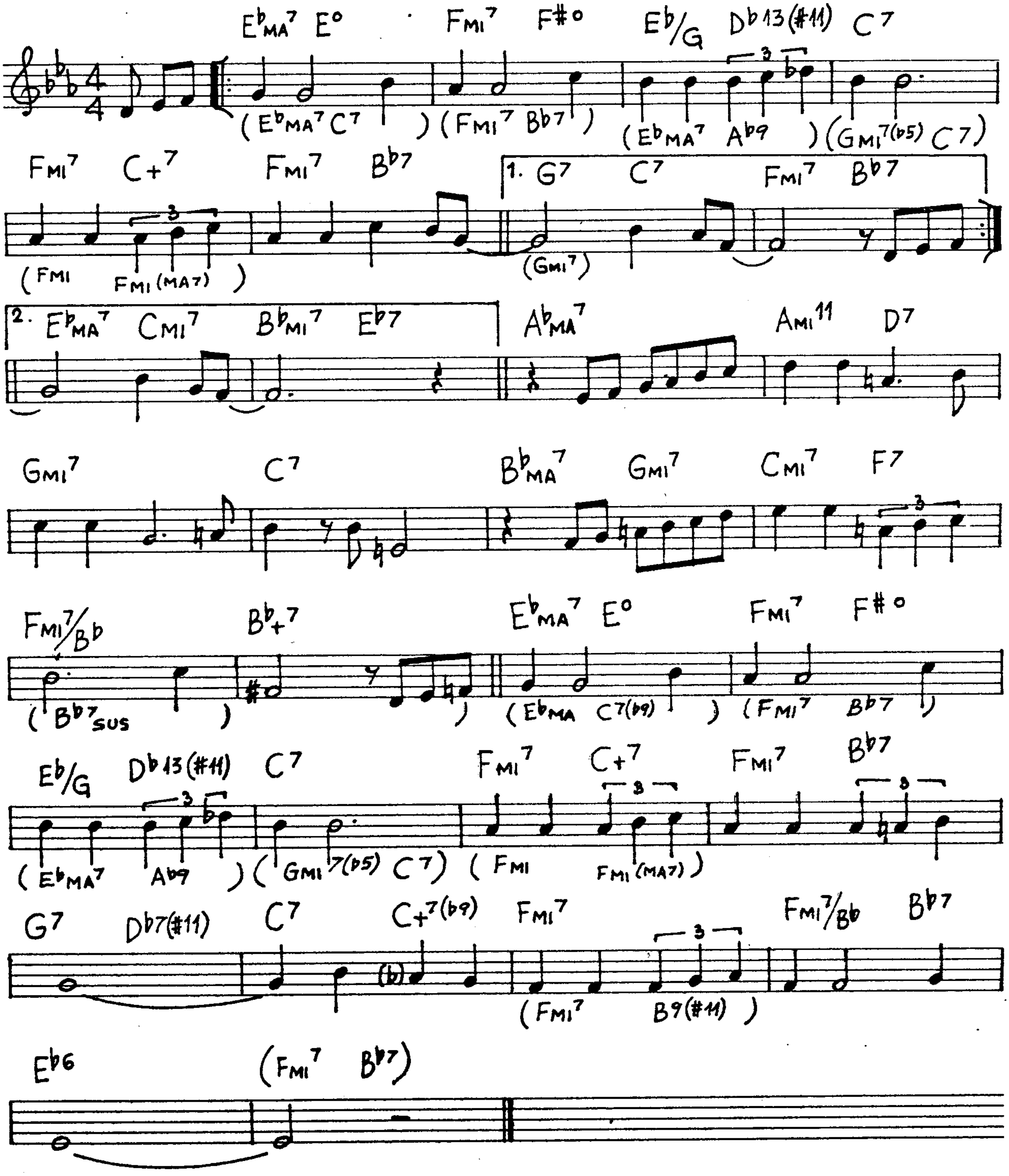
E♭MA7 E° FMI7 F#° E♭/G D♭13(#11) C7
(E♭MA7 C7) (FMI7 B♭7) (E♭MA7 A♭9) (GMI7(♭5) C7)
FMI7 C+7 FMI7 B♭7
(FMI FMI(MA7))
1. G7 C7 FMI7 B♭7
(GMI7)
2. E♭MA7 CMI7 B♭MI7 E♭7
A♭MA7 AMI11 D7
GMI7 C7 B♭MA7 GMI7 CMI7 F7
FMI7/B♭ B♭+7
(B♭7SUS)
E♭MA7 E° FMI7 F#°
(E♭MA C7(♭9)) (FMI7 B♭7)
E♭/G D♭13(#11) C7 FMI7 C+7 FMI7 B♭7
(E♭MA7 A♭9) (GMI7(♭5) C7) (FMI FMI(MA7))
G7 D♭7(#11) C7 C+7(♭9) FMI7 FMI7/B♭ B♭7
(FMI7 B9(#11))
E♭6 (FMI7 B♭7)

I Mean You

(T. Monk - C. Hawkins)

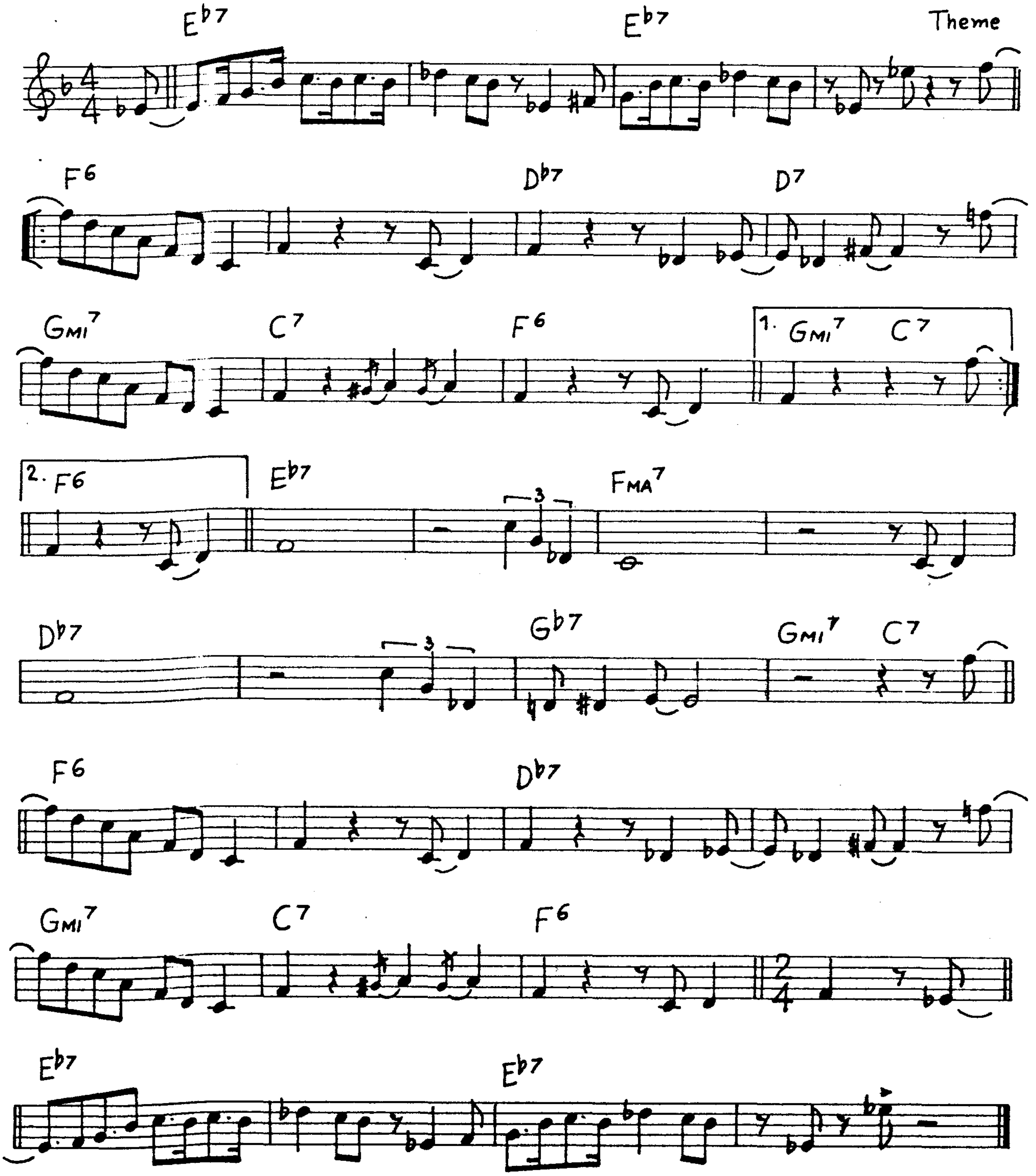
E♭7
E♭7
Theme
F6
D♭7
D7
Gmi7
C7
F6
1. Gmi7 C7
2. F6
E♭7
Fma7
D♭7
G♭7
Gmi7 C7
F6
D♭7
Gmi7
C7
F6
E♭7
E♭7

I'm Old Fashioned (J. Kern)

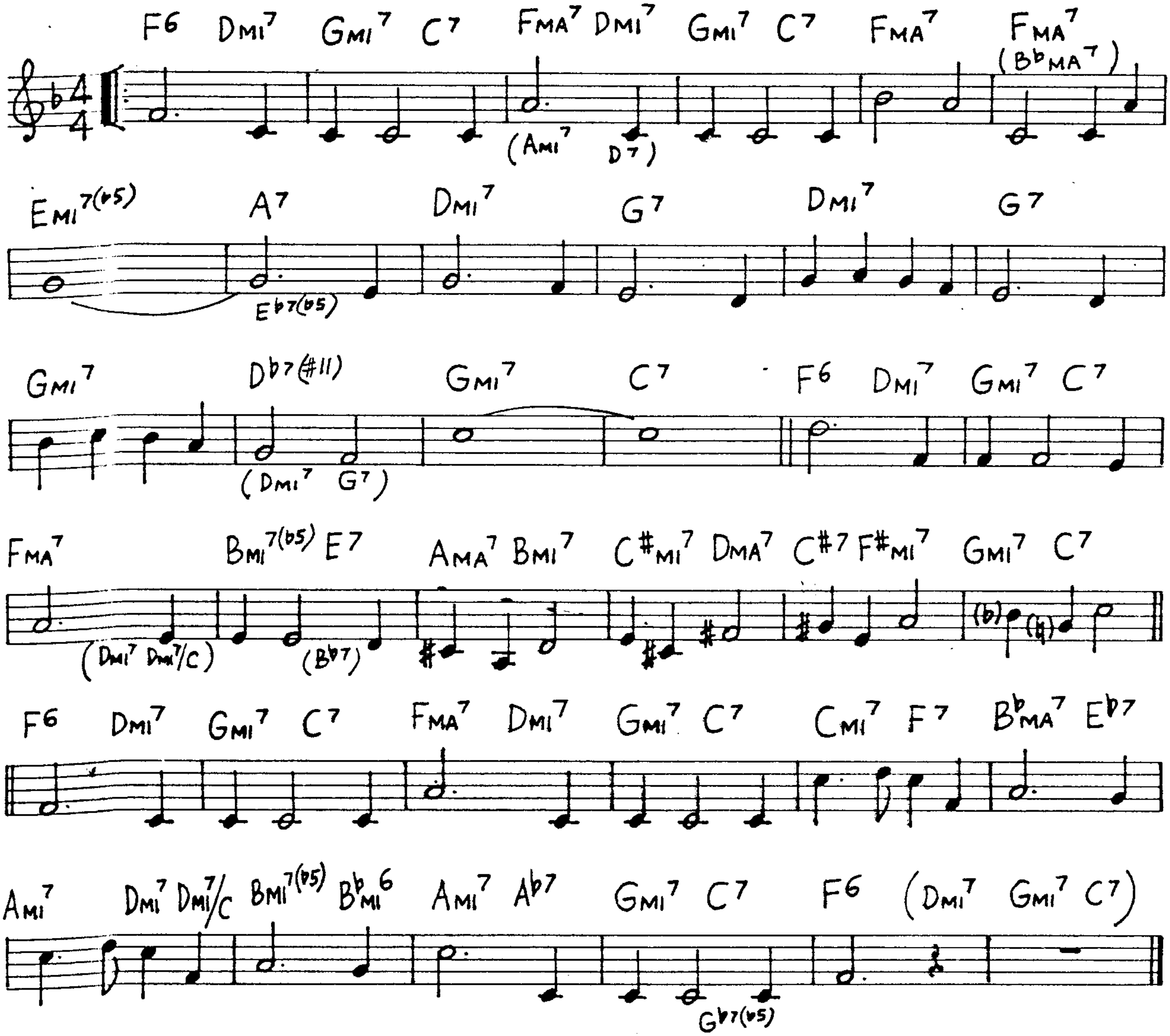
F6 DMI7 GMI7 C7 FMA7 DMI7 GMI7 C7 FMA7 FMA7
(AMI7 D7)
(B♭MA7)
EMI7(♭5) A7 DMI7 G7 DMI7 G7
E♭7(♭5)
GMI7 D♭7(#11) GMI7 C7 F6 DMI7 GMI7 C7
(DMI7 G7)
FMA7 BMI7(♭5) E7 AMA7 BMI7 C#MI7 DMA7 C#7 F#MI7 GMI7 C7
(DMI7 DMI7/C)
(B♭7)
F6 DMI7 GMI7 C7 FMA7 DMI7 GMI7 C7 CMI7 F7 B♭MA7 E♭7
AMI7 DMI7 DMI7/C BMI7(♭5) B♭MI6 AMI7 A♭7 GMI7 C7 F6 (DMI7 GMI7 C7)
G♭7(♭5)

I'm Just A Lucky So And So (D. Ellington)

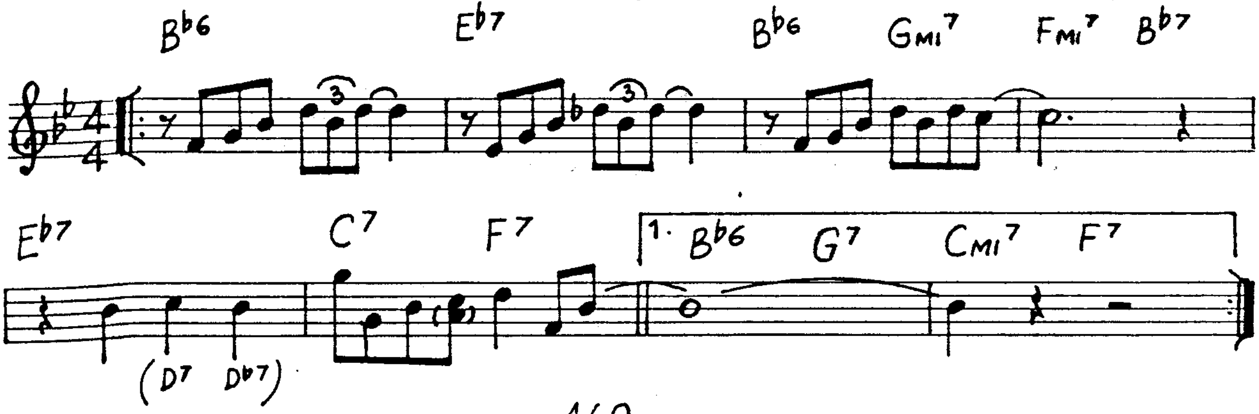
B♭6 E♭7 B♭6 GMI7 FMI7 B♭7
3
3
E♭7 C7 F7
1. B♭6 G7 CMI7 F7
(D7 D♭7)

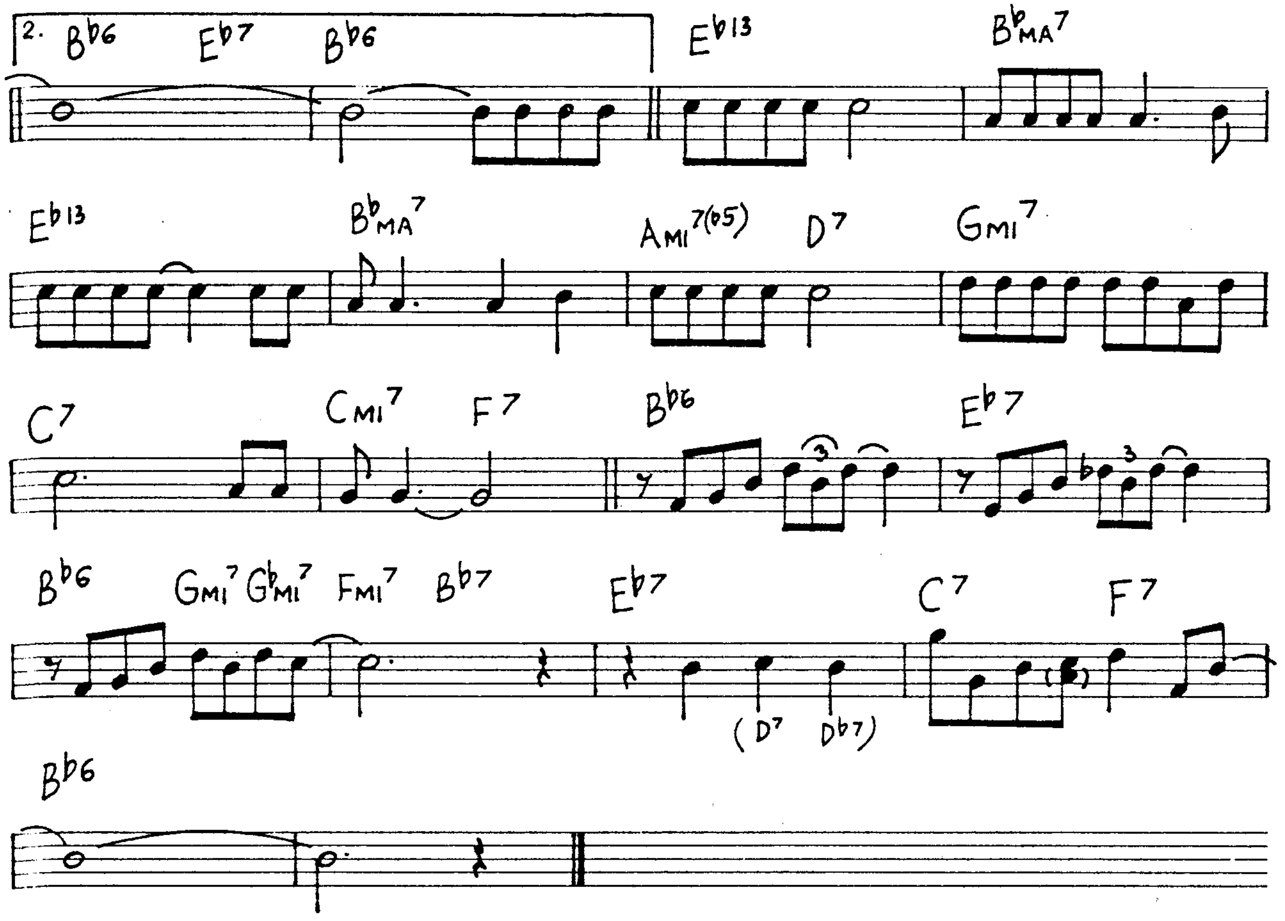
2.
B♭6
E♭7
B♭6
E♭13
B♭MA7
E♭13
B♭MA7
AMI7(♭5)
D7
GMI7
C7
CMI7
F7
B♭6
E♭7
B♭6
GMI7
G♭MI7
FMI7
B♭7
E♭7
C7
F7
(D7
D♭7)
B♭6

Impressions (J. Coltrane)

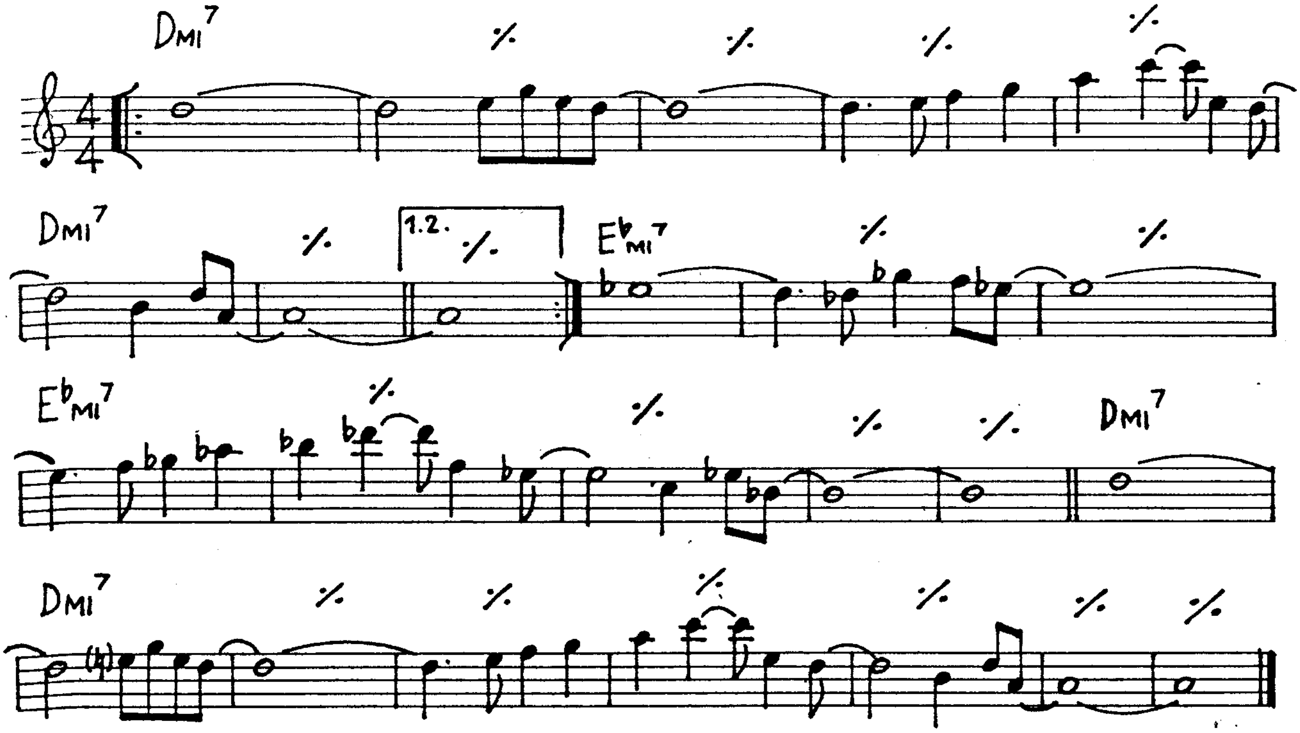
DMI7
DMI7
1.2.
E♭MI7
E♭MI7
DMI7
DMI7

In Love In Vain

(J. Kern)

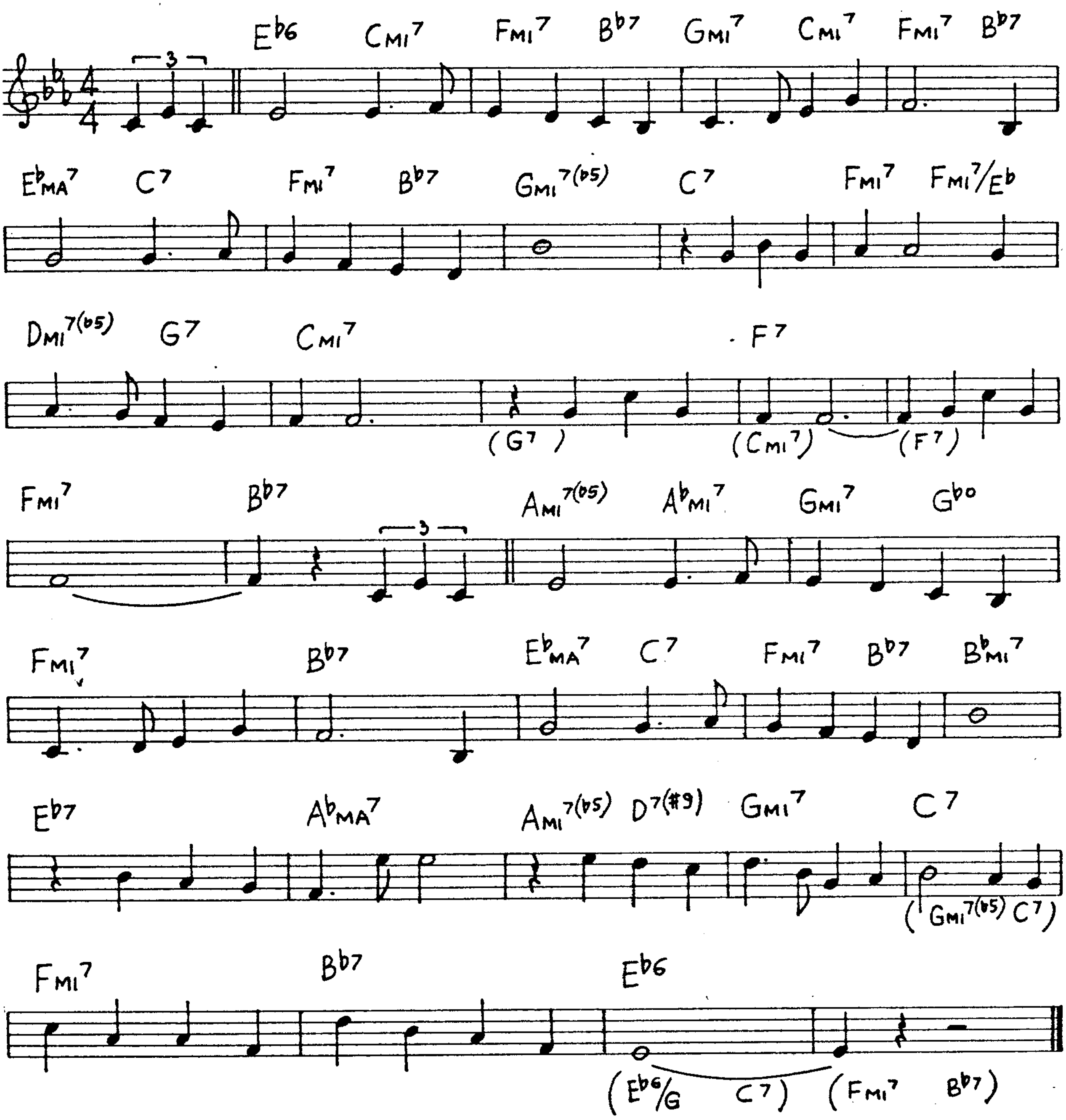
Eb6
Cmi7
Fmi7
Bb7
Gmi7
Cmi7
Fmi7
Bb7
EbMA7
C7
Fmi7
Bb7
Gmi7(b5)
C7
Fmi7
Fmi7/Eb
Dmi7(b5)
G7
Cmi7
F7
(G7)
(Cmi7)
(F7)
Fmi7
Bb7
Ami7(b5)
Abmi7
Gmi7
Gbo
Fmi7
Bb7
EbMA7
C7
Fmi7
Bb7
Bbmi7
Eb7
AbMA7
Ami7(b5)
D7(#9)
Gmi7
C7
(Gmi7(b5) C7)
Fmi7
Bb7
Eb6
(Eb6/G C7)
(Fmi7 Bb7)

I'm Getting Sentimental Over You (G.Bassman)

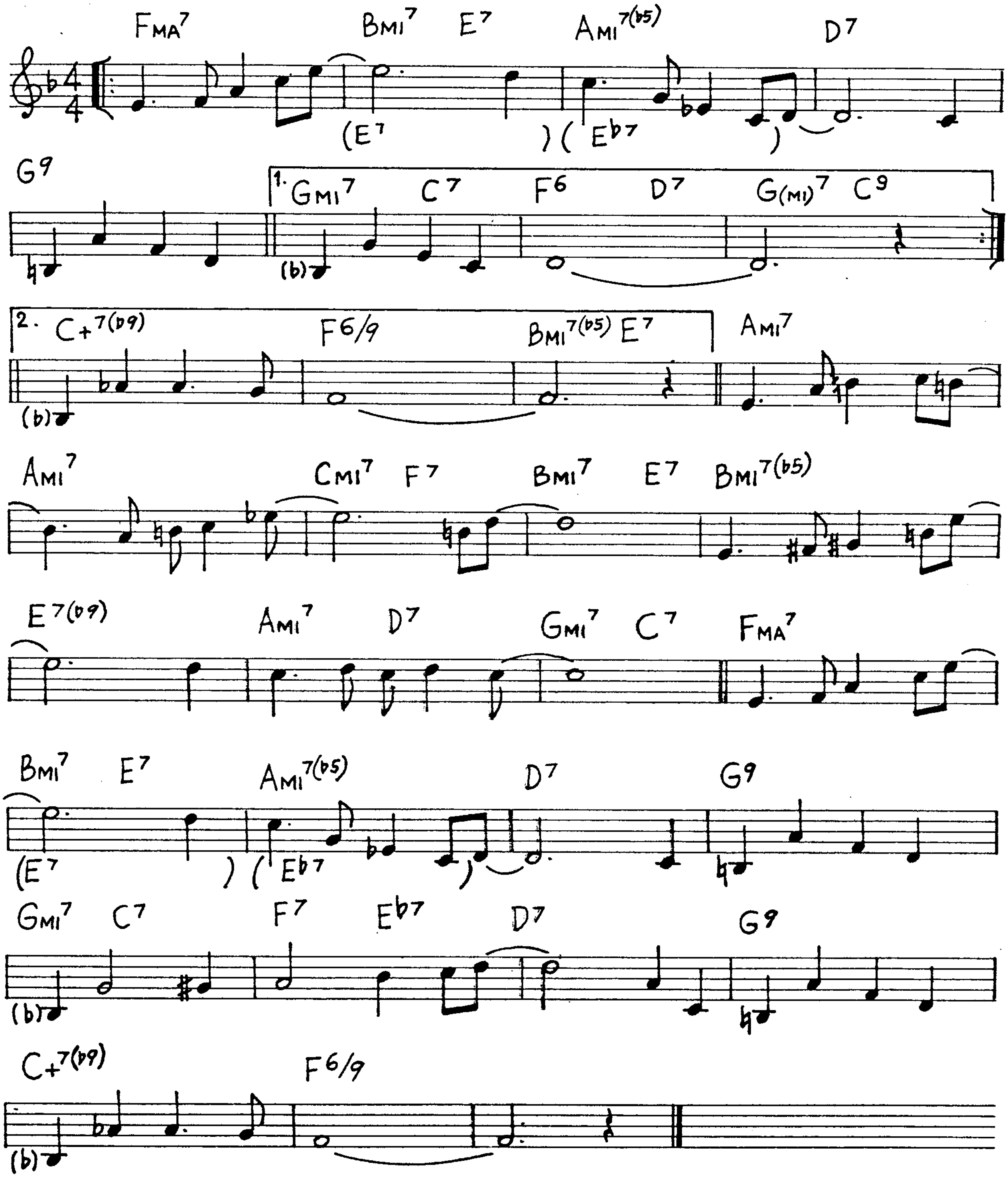
FMA7
BMI7
E7
AMI7(b5)
D7
(E7
)(Eb7
)
G9
1.
GMI7
C7
F6
D7
G(MI)7
C9
(b)
2.
C+7(b9)
F6/9
BMI7(b5)
E7
AMI7
(b)
AMI7
CMI7
F7
BMI7
E7
BMI7(b5)
E7(b9)
AMI7
D7
GMI7
C7
FMA7
BMI7
E7
AMI7(b5)
D7
G9
(E7
)(Eb7
)
GMI7
C7
F7
Eb7
D7
G9
(b)
C+7(b9)
F6/9
(b)

I'm In The Mood For Love

(Mc Hugh)

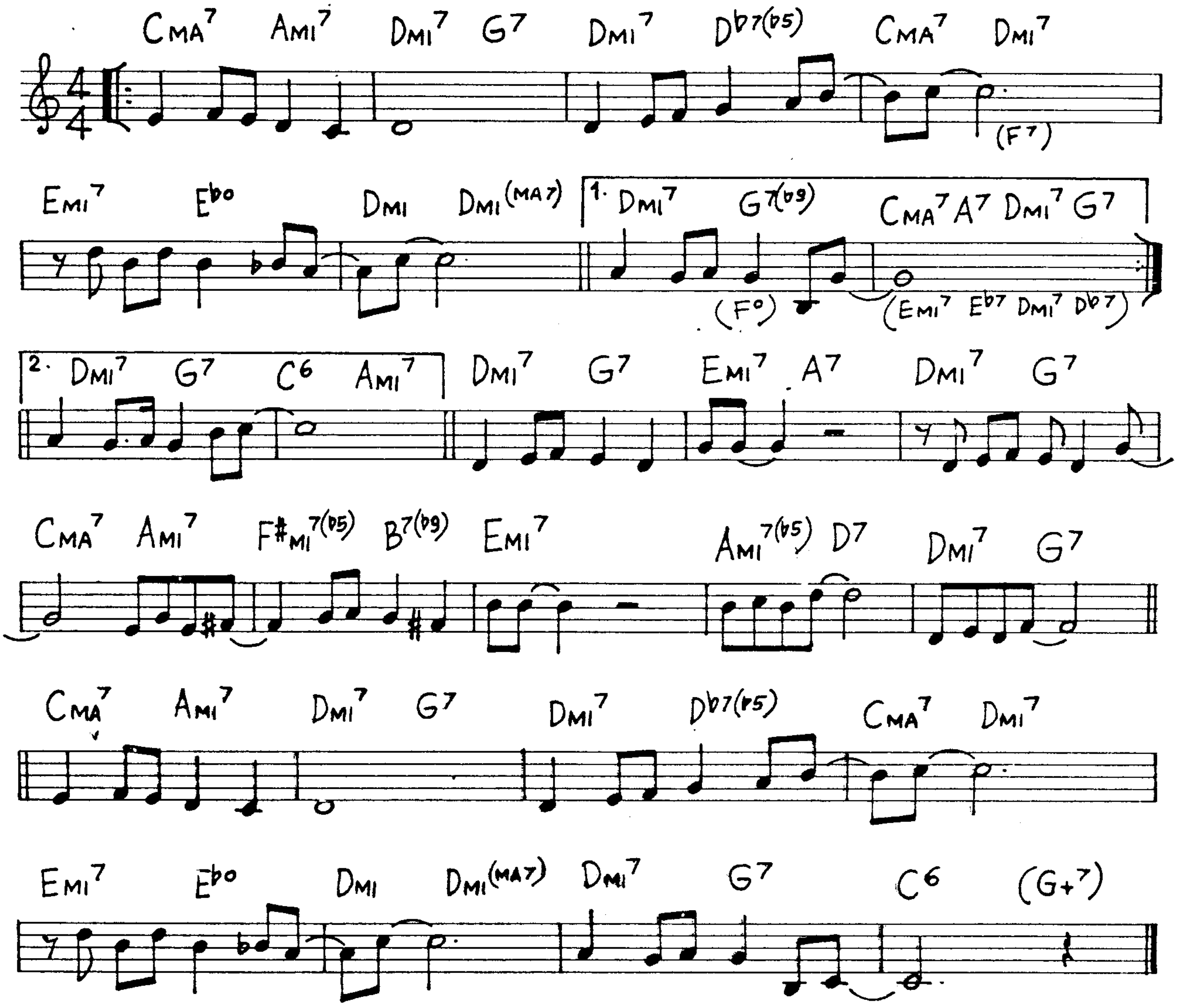
CMA7 AMI7 DMI7 G7 DMI7 Db7(b5) CMA7 DMI7 (F7)
EMI7 Ebo DMI DMI(MA7) 1. DMI7 G7(b9) CMA7 A7 DMI7 G7 (F°) (EMI7 Eb7 DMI7 Db7)
2. DMI7 G7 C6 AMI7 DMI7 G7 EMI7 A7 DMI7 G7
CMA7 AMI7 F#MI7(b5) B7(b9) EMI7 AMI7(b5) D7 DMI7 G7
CMA7 AMI7 DMI7 G7 DMI7 Db7(b5) CMA7 DMI7
EMI7 Ebo DMI DMI(MA7) DMI7 G7 C6 (G+7)

In A Mellow Tone

(D.Ellington)

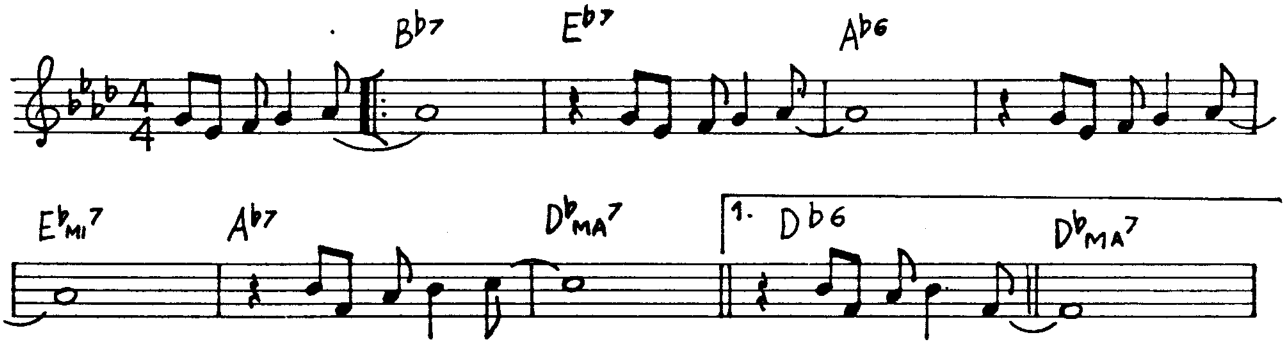
Bb7 Eb7 Ab6
EbMI7 Ab7 DbMA7 1. Db6 DbMA7

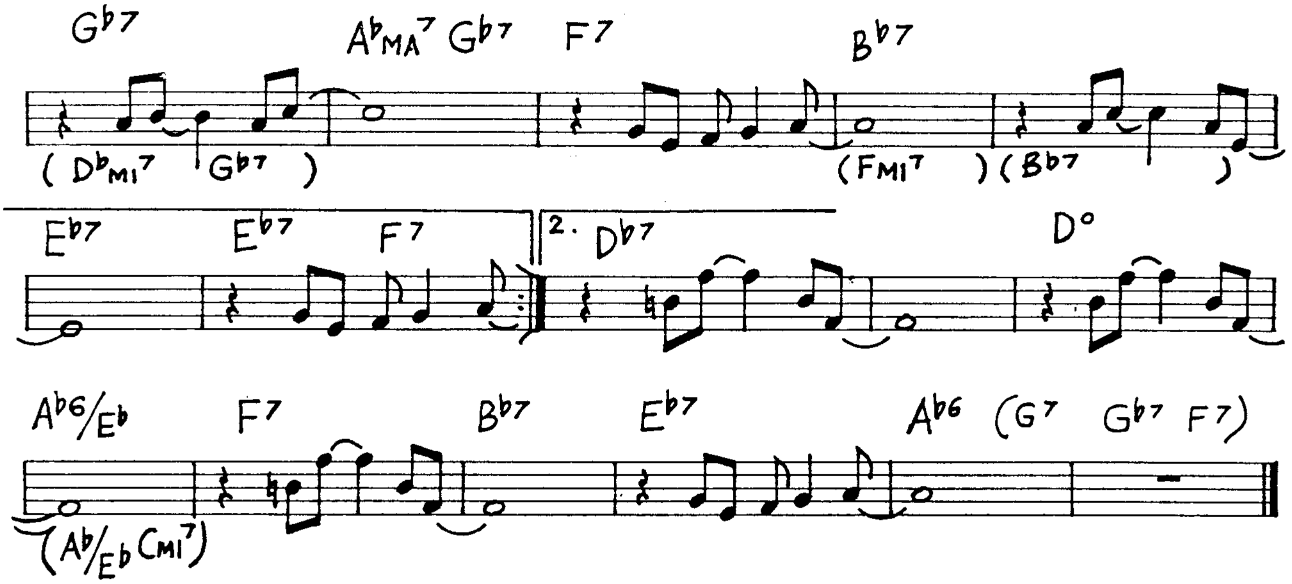
G♭7
A♭MA7 G♭7
F7
B♭7
(D♭MI7 G♭7)
(FMI7)(B♭7)
E♭7
E♭7
F7
2.
D♭7
D°
A♭6/E♭
F7
B♭7
E♭7
A♭6 (G7 G♭7 F7)
(A♭/E♭ CMI7)

Indian Summer (V.Herbert)

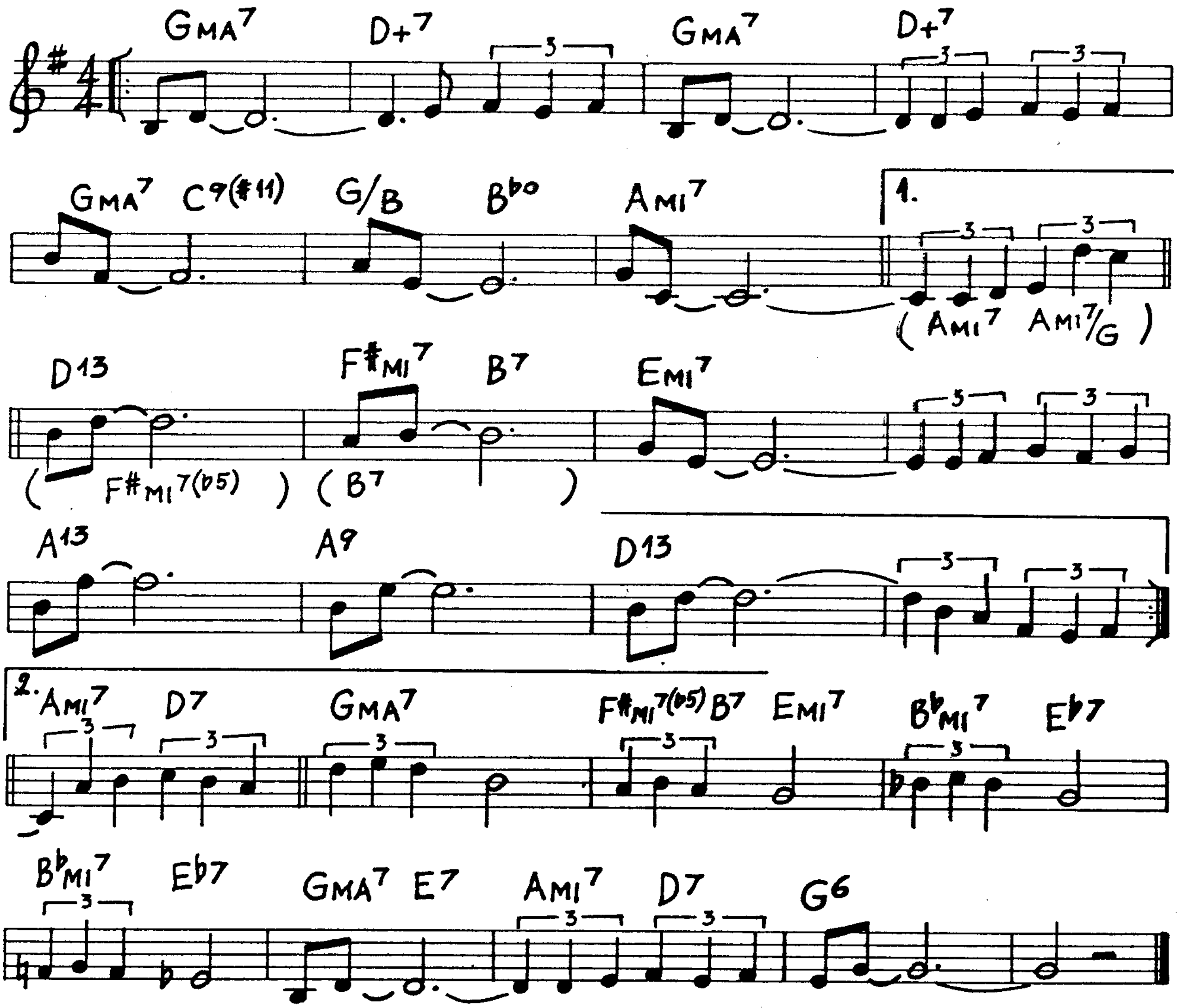
GMA7
D+7
GMA7
D+7
GMA7 C9(♯11)
G/B
B♭o
AMI7
1.
(AMI7 AMI7/G)
D13
F♯MI7
B7
EMI7
(F♯MI7(♭5)) (B7)
A13
A9
D13
2.
AMI7
D7
GMA7
F♯MI7(♭5) B7
EMI7
B♭MI7
E♭7
B♭MI7
E♭7
GMA7 E7
AMI7
D7
G6

In A Sentimental Mood (D. Ellington)

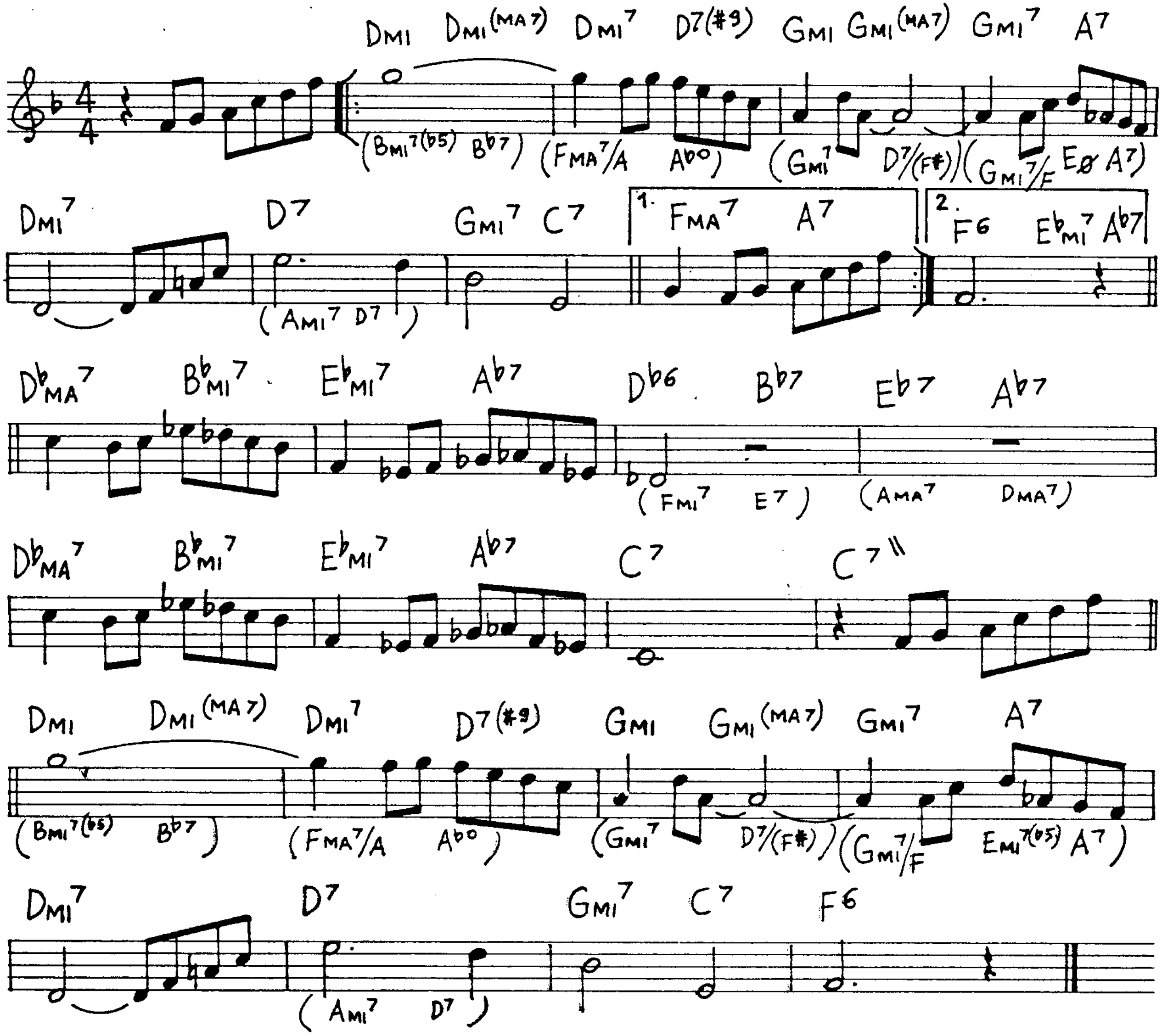
4/4
Dmi
Dmi(MA7)
Dmi7
D7(#9)
Gmi
Gmi(MA7)
Gmi7
A7
(Bmi7(b5) Bb7)
(FMA7/A Ab°)
(Gmi7 D7/(F#))
(Gmi7/F Eø A7)
Dmi7
D7
Gmi7
C7
1. FMA7
A7
2. F6
Ebmi7
Ab7
(Ami7 D7)
DbMA7
BbMI7
EbMI7
Ab7
Db6
Bb7
Eb7
Ab7
(Fmi7 E7)
(AMA7 DMA7)
DbMA7
BbMI7
EbMI7
Ab7
C7
C7
Dmi
Dmi(MA7)
Dmi7
D7(#9)
Gmi
Gmi(MA7)
Gmi7
A7
(Bmi7(b5) Bb7)
(FMA7/A Ab°)
(Gmi7 D7/(F#))
(Gmi7/F Emi7(b5) A7)
Dmi7
D7
Gmi7
C7
F6
(Ami7 D7)

I Never Knew (T. Fiorito)

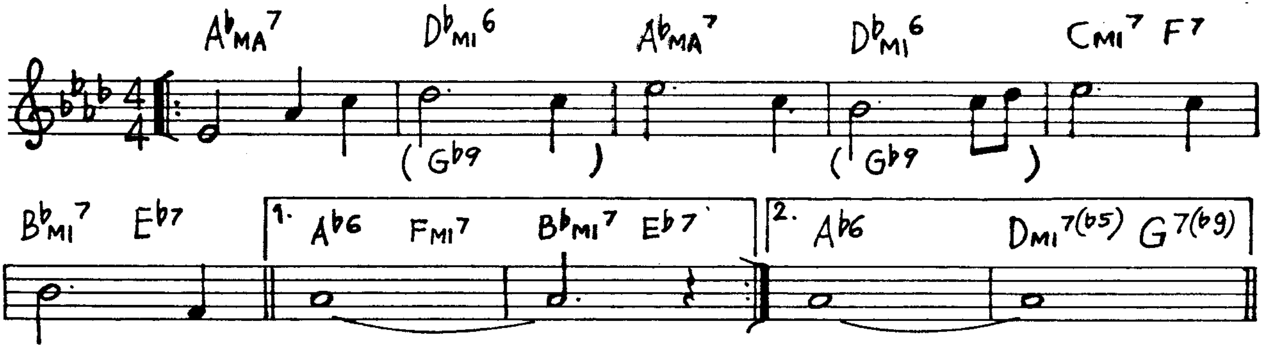
4/4
AbMA7
DbMI6
AbMA7
DbMI6
CMI7
F7
(Gb9)
(Gb9)
BbMI7
Eb7
1. Ab6
Fmi7
BbMI7
Eb7
2. Ab6
Dmi7(b5)
G7(b9)

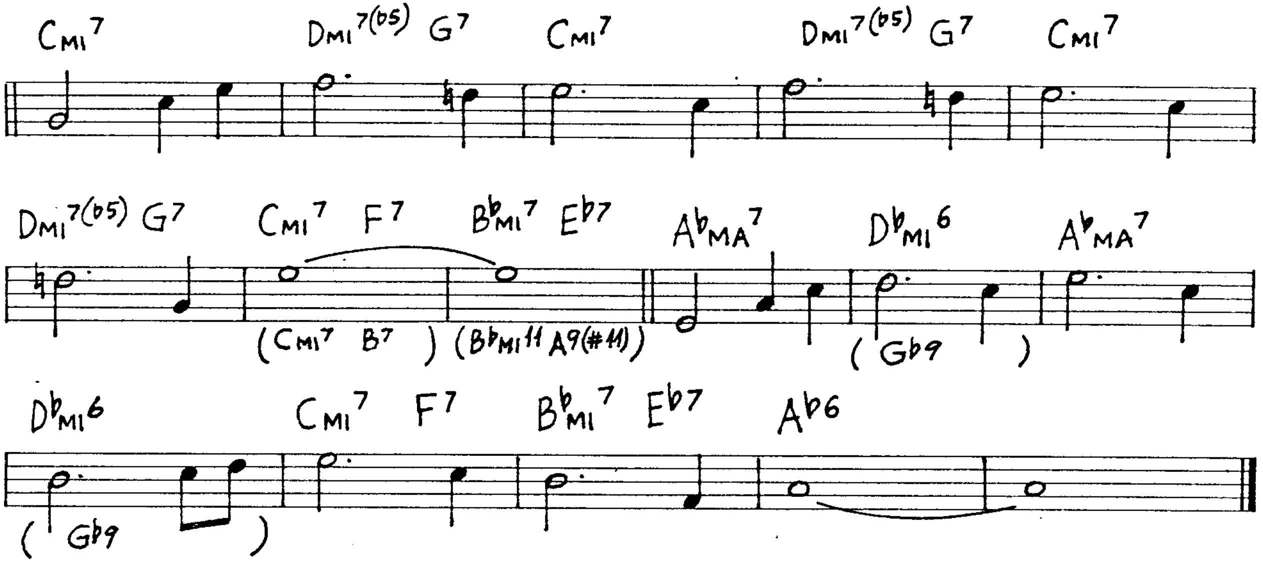
CMI7
DMI7(♭5) G7
CMI7
DMI7(♭5) G7
CMI7
DMI7(♭5) G7
CMI7 F7
B♭MI7 E♭7
A♭MA7
D♭MI6
A♭MA7
(CMI7 B7)
(B♭MI11 A9(♯11))
(G♭9)
D♭MI6
CMI7 F7
B♭MI7 E♭7
A♭6
(G♭9)

In The Sign Of Libra (D.Goykovich)

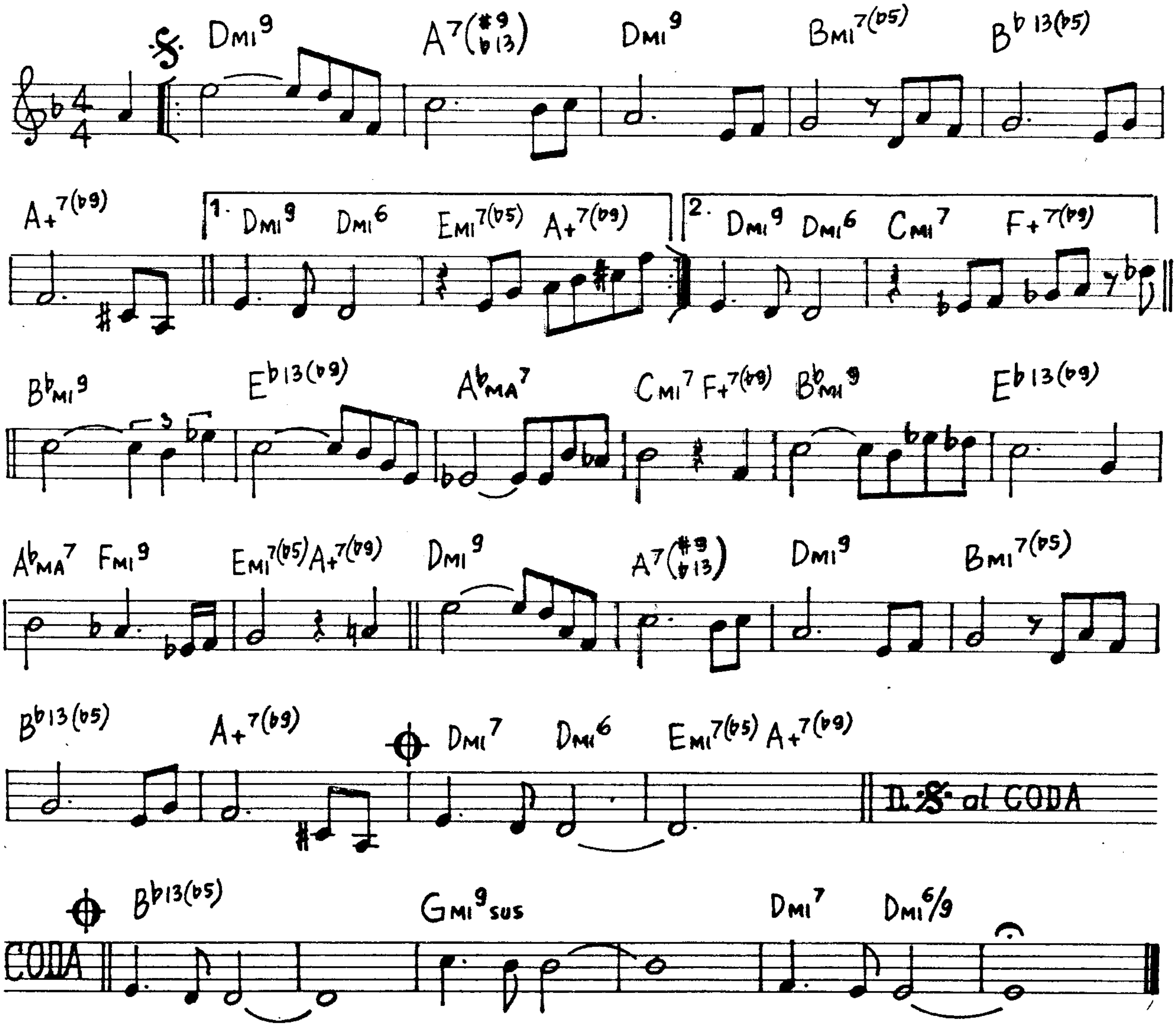
DMI9
A7(♯9 ♭13)
DMI9
BMI7(♭5)
B♭13(♭5)
A+7(♭9)
1. DMI9
DMI6
EMI7(♭5)
A+7(♭9)
2. DMI9
DMI6
CMI7
F+7(♭9)
B♭MI9
3
E♭13(♭9)
A♭MA7
CMI7 F+7(♭9)
B♭MI9
E♭13(♭9)
A♭MA7 FMI9
EMI7(♭5) A+7(♭9)
DMI9
A7(♯9 ♭13)
DMI9
BMI7(♭5)
B♭13(♭5)
A+7(♭9)
DMI7
DMI6
EMI7(♭5) A+7(♭9)
D.S. al CODA
CODA
B♭13(♭5)
GMI9sus
DMI7
DMI6/9

In Walked Bud

(T. Monk)

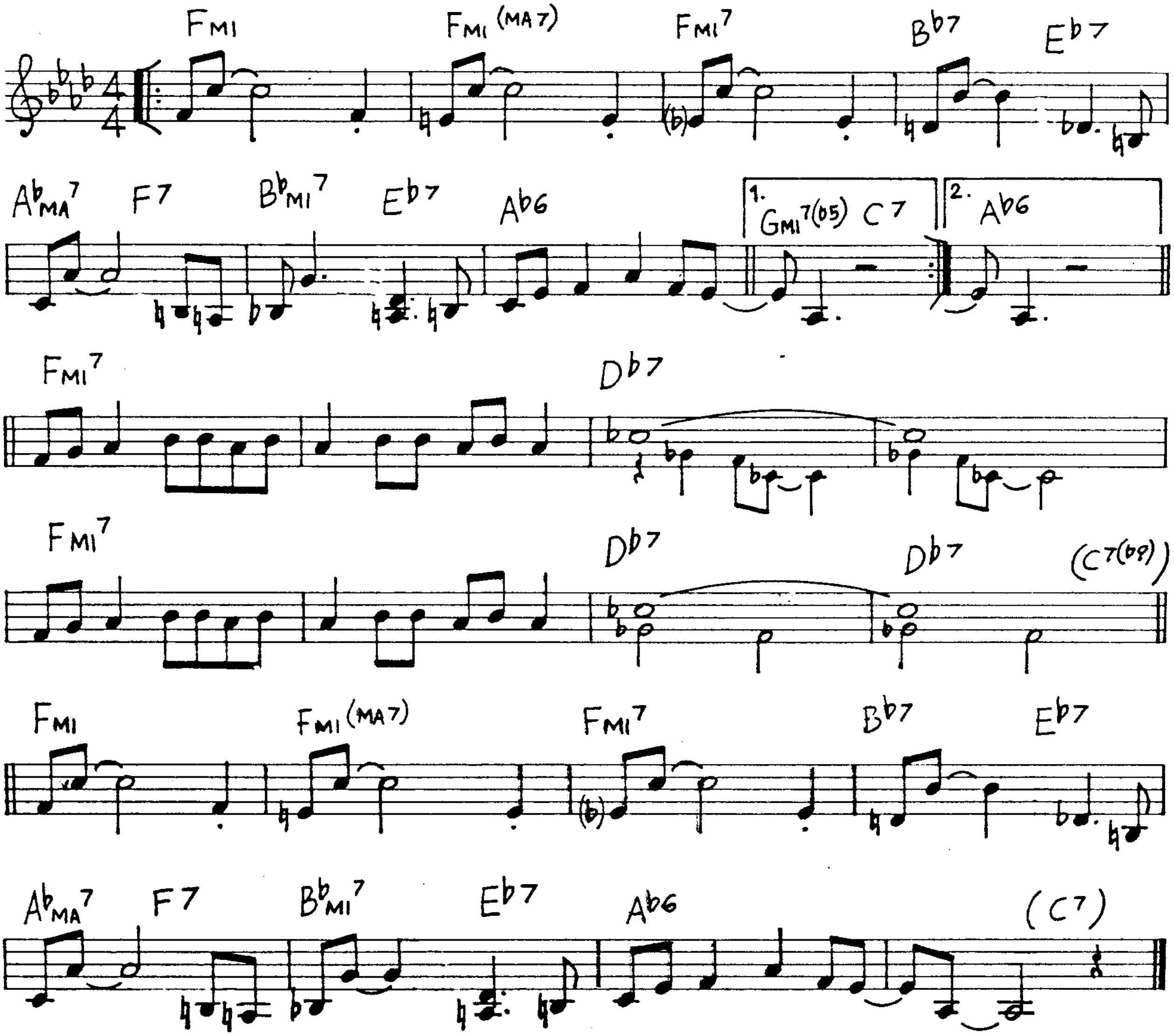
FMI
FMI (MA7)
FMI7
Bb7
Eb7
AbMA7
F7
BbMI7
Eb7
Ab6
1.
GMI7(b5) C7
2.
Ab6
FMI7
Db7
FMI7
Db7
Db7
(C7(b9))
FMI
FMI (MA7)
FMI7
Bb7
Eb7
AbMA7
F7
BbMI7
Eb7
Ab6
(C7)

Indiana

(J.F. Hanley)

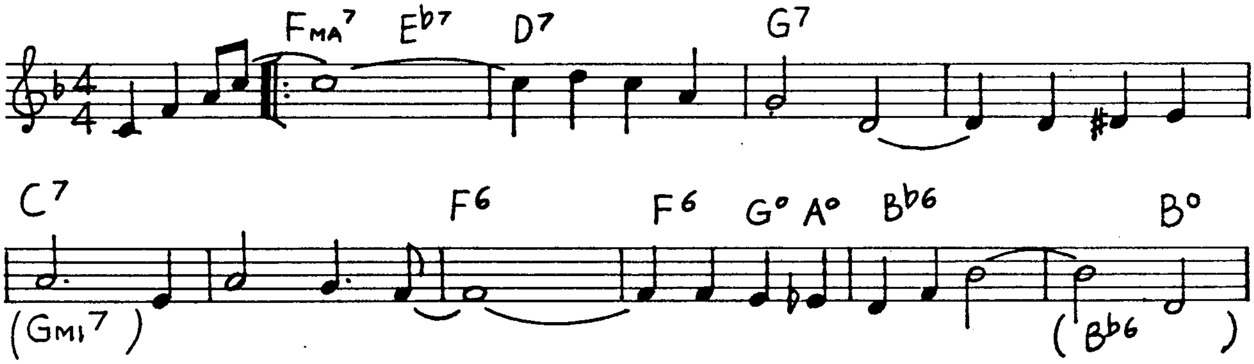
FMA7
Eb7
D7
G7
C7
(GMI7)
F6
F6
G°
A°
Bb6
B°
(Bb6)

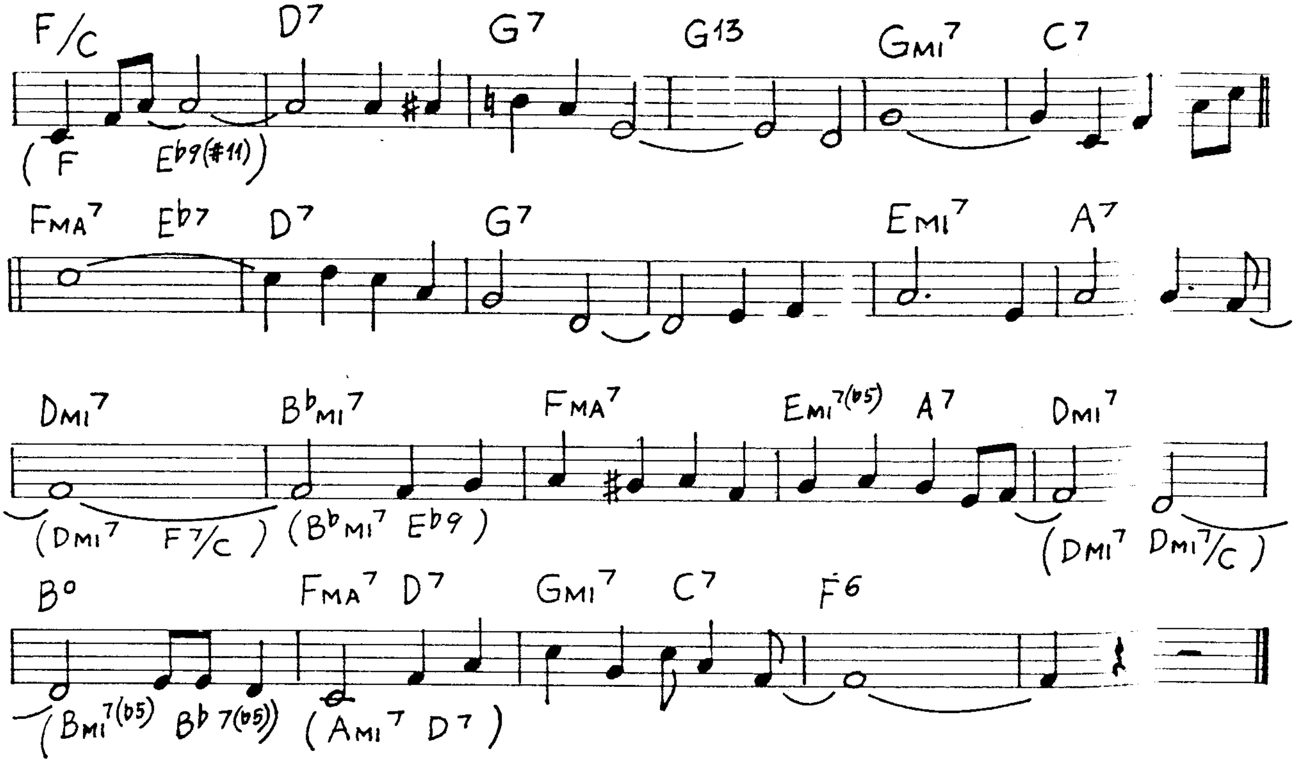
F/C
D7
G7
G13
GMI7
C7
(F Eb9(#11))
FMA7
Eb7
D7
G7
EMI7
A7
DMI7
BbMI7
FMA7
EMI7(b5)
A7
DMI7
(DMI7 F7/C)
(BbMI7 Eb9)
(DMI7 DMI7/C)
B°
FMA7
D7
GMI7
C7
F6
(BMI7(b5) Bb7(b5))
(AMI7 D7)

In Your Own Sweet Way (D.Brubeck)

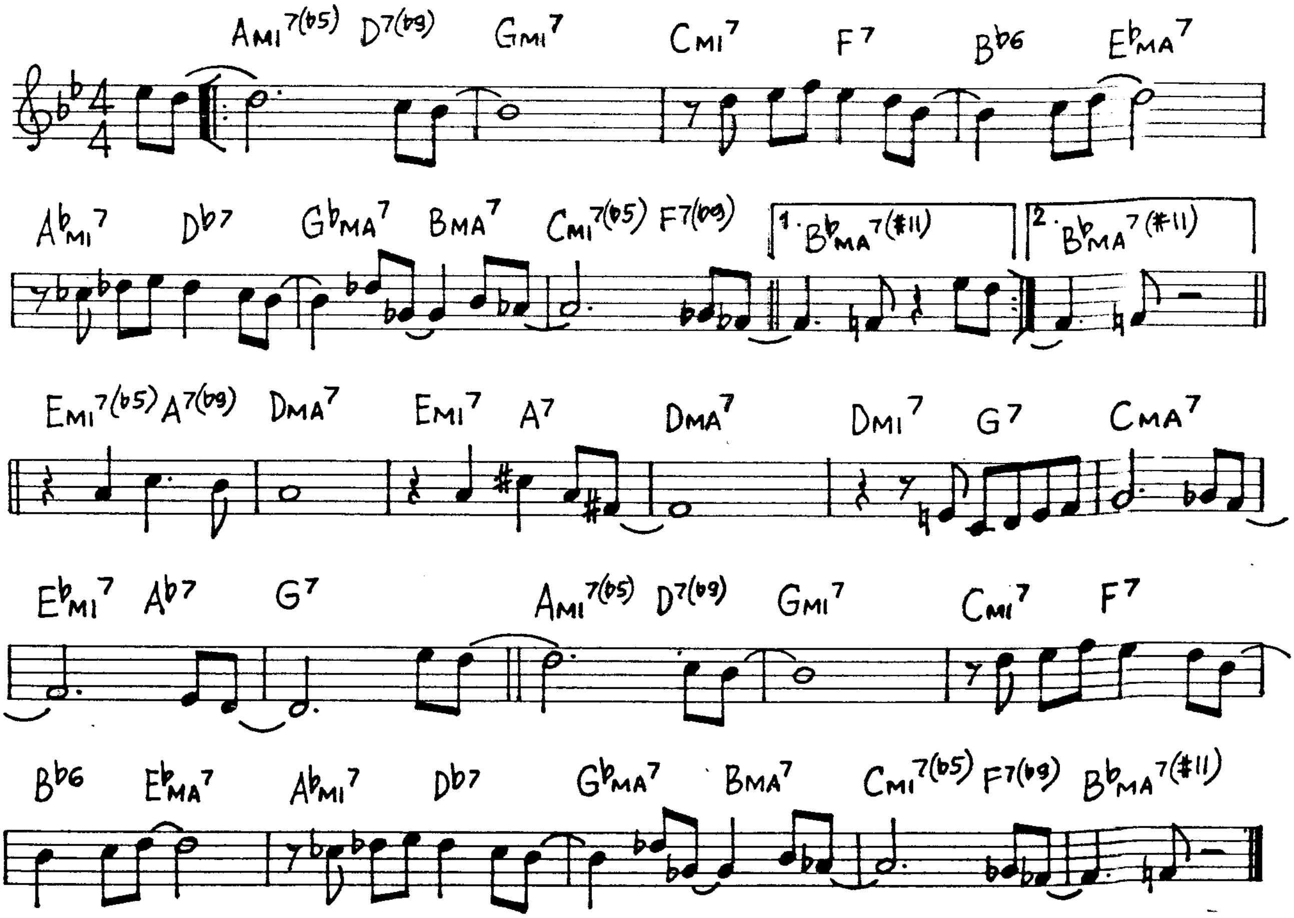
AMI7(b5)
D7(b9)
GMI7
CMI7
F7
Bb6
EbMA7
AbMI7
Db7
GbMA7
BMA7
CMI7(b5)
F7(b9)
1. BbMA7(#11)
2. BbMA7(#11)
EMI7(b5)
A7(b9)
DMA7
EMI7
A7
DMA7
DMI7
G7
CMA7
EbMI7
Ab7
G7
AMI7(b5)
D7(b9)
GMI7
CMI7
F7
Bb6
EbMA7
AbMI7
Db7
GbMA7
BMA7
CMI7(b5)
F7(b9)
BbMA7(#11)

I Only Have Eyes For You

(H. Warren)

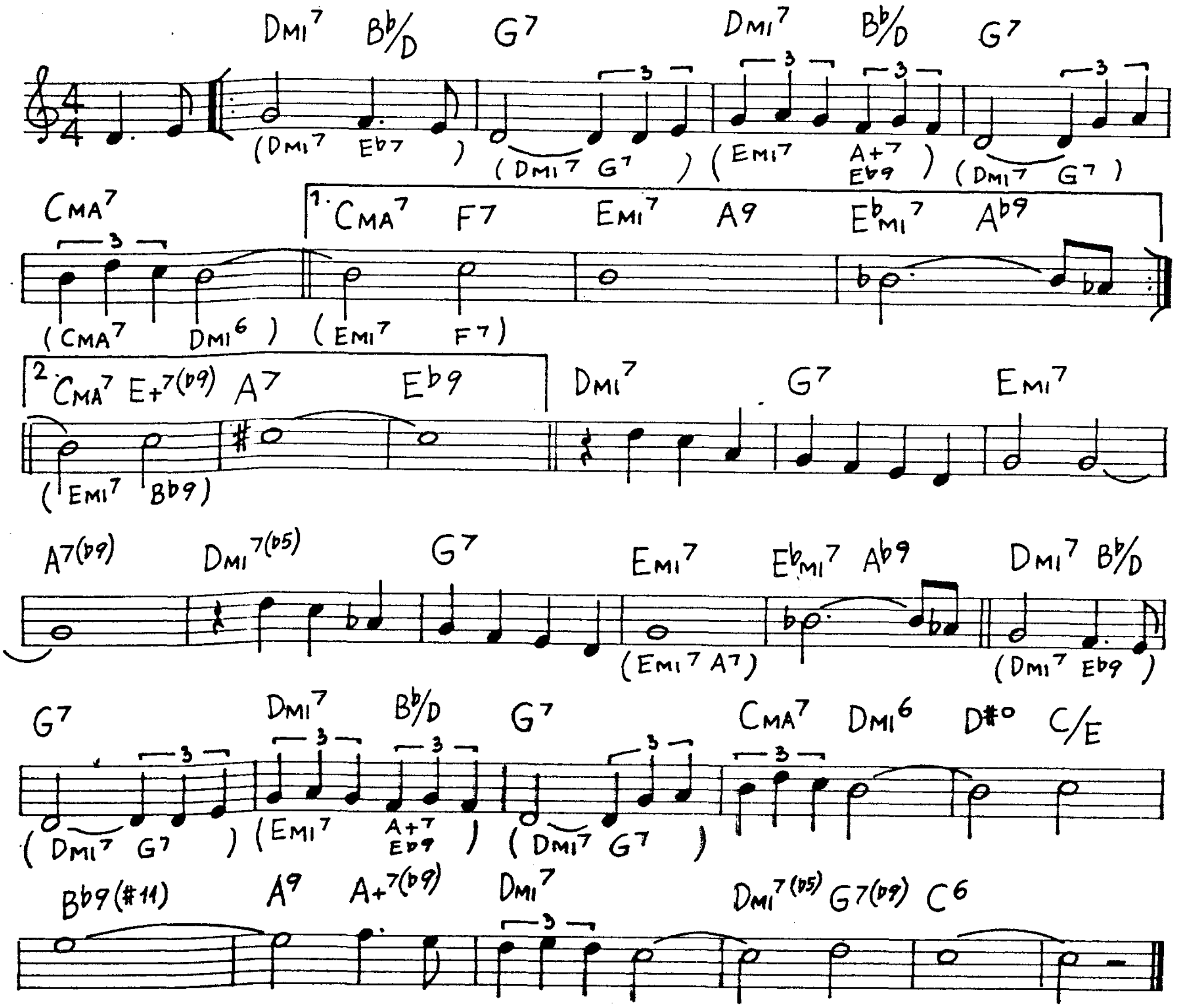
DMI7 Bb/D G7 DMI7 Bb/D G7
(DMI7 Eb7) (DMI7 G7) (EMI7 A+7 Eb9) (DMI7 G7)
CMA7
1. CMA7 F7 EMI7 A9 EbMI7 Ab9
(CMA7 DMI6) (EMI7 F7)
2. CMA7 E+7(b9) A7 Eb9
(EMI7 Bb9)
DMI7 G7 EMI7
A7(b9) DMI7(b5) G7 EMI7 EbMI7 Ab9 DMI7 Bb/D
(EMI7 A7) (DMI7 Eb9)
G7 DMI7 Bb/D G7 CMA7 DMI6 D#o C/E
(DMI7 G7) (EMI7 A+7 Eb9) (DMI7 G7)
Bb9(#11) A9 A+7(b9) DMI7 DMI7(b5) G7(b9) C6

In The Chapel In The Moonlight

(B. Hill)

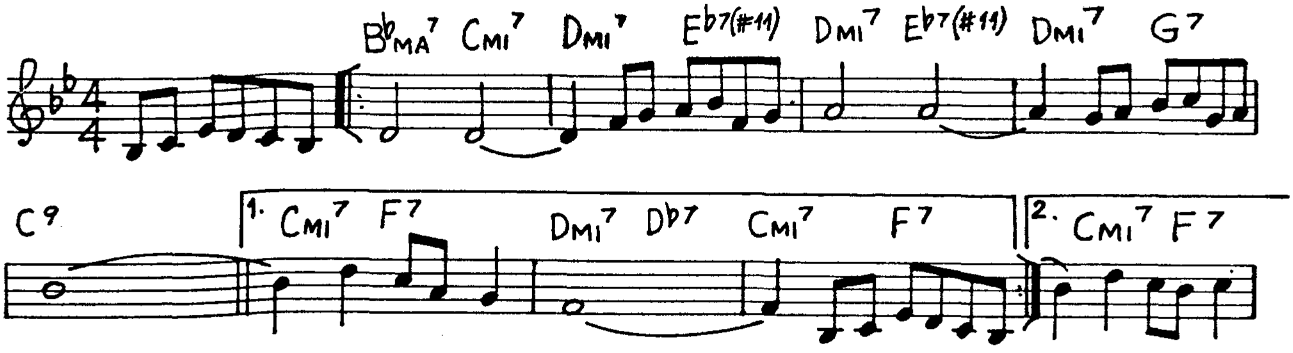
BbMA7 CMI7 DMI7 Eb7(#11) DMI7 Eb7(#11) DMI7 G7
C9
1. CMI7 F7 DMI7 Db7 CMI7 F7
2. CMI7 F7

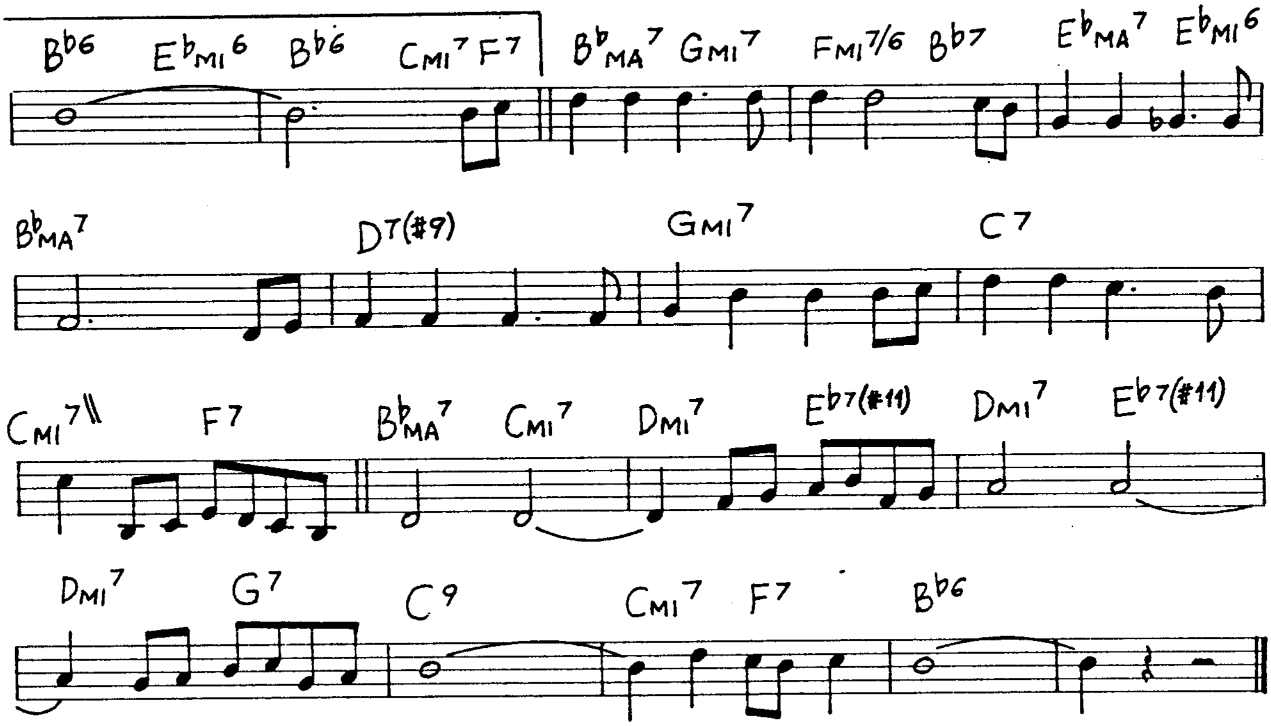
B♭6
E♭MI6
B♭6
CMI7 F7
B♭MA7
GMI7
FMI7/6
B♭7
E♭MA7
E♭MI6
B♭MA7
D7(#9)
GMI7
C7
CMI7
F7
B♭MA7
CMI7
DMI7
E♭7(#11)
DMI7
E♭7(#11)
DMI7
G7
C9
CMI7
F7
B♭6

Israel

(J. Carisi)

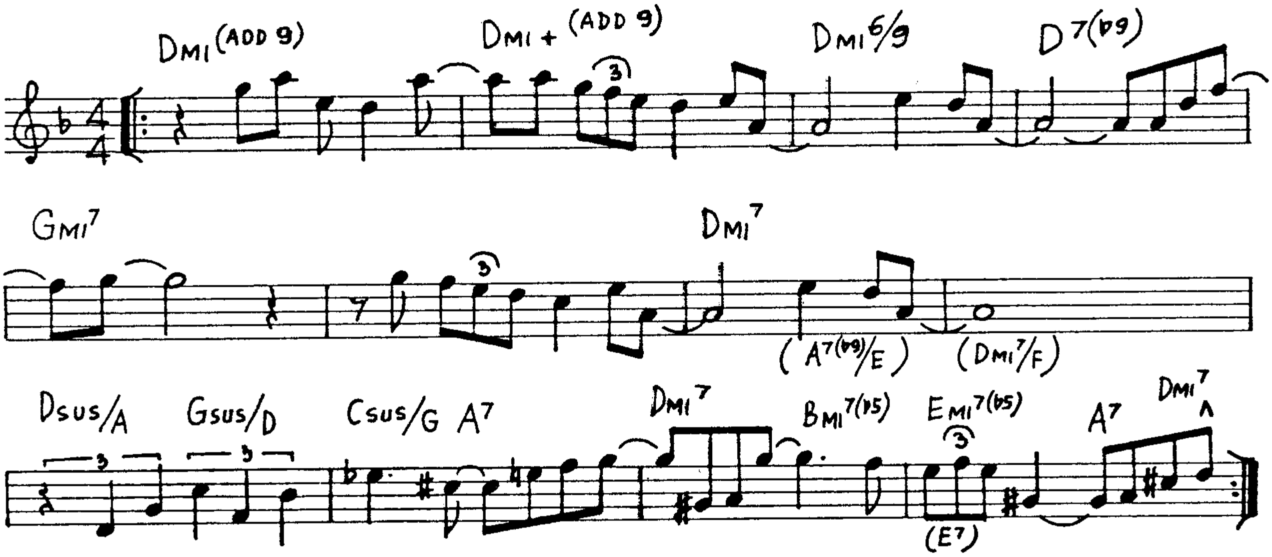
DMI(ADD 9)
DMI+(ADD 9)
DMI6/9
D7(♭9)
3
GMI7
DMI7
3
(A7(♭9)/E)
(DMI7/F)
Dsus/A
Gsus/D
Csus/G
A7
DMI7
BMI7(♭5)
EMI7(♭5)
A7
DMI7
3
3
3
(E7)

I Remember Clifford

(B.Golson)

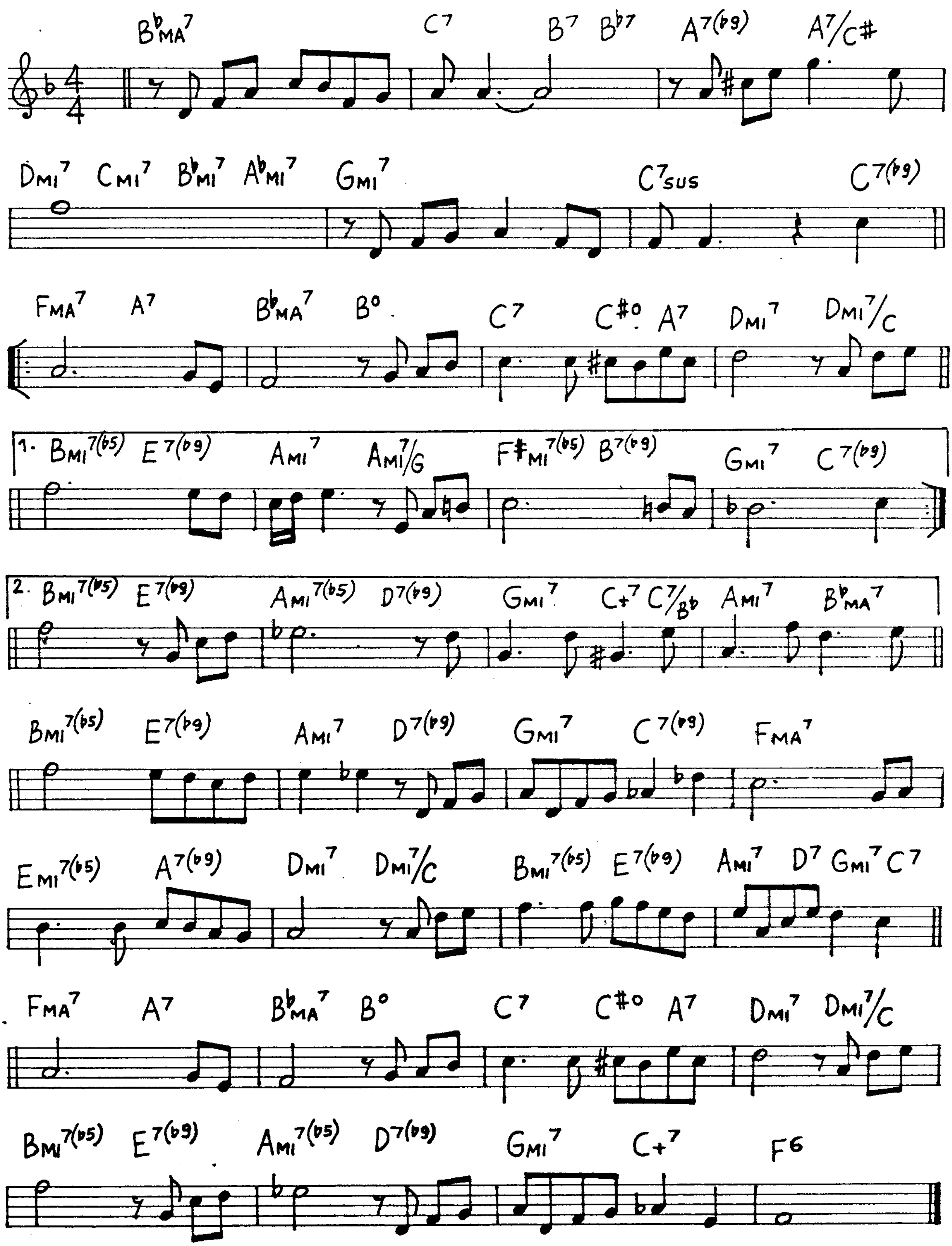
B♭MA7 C7 B7 B♭7 A7(♭9) A7/C#
DMI7 CMI7 B♭MI7 A♭MI7 GMI7 C7SUS C7(♭9)
FMA7 A7 B♭MA7 B° C7 C#° A7 DMI7 DMI7/C
1. BMI7(♭5) E7(♭9) AMI7 AMI7/G F#MI7(♭5) B7(♭9) GMI7 C7(♭9)
2. BMI7(♭5) E7(♭9) AMI7(♭5) D7(♭9) GMI7 C+7 C7/B♭ AMI7 B♭MA7
BMI7(♭5) E7(♭9) AMI7 D7(♭9) GMI7 C7(♭9) FMA7
EMI7(♭5) A7(♭9) DMI7 DMI7/C BMI7(♭5) E7(♭9) AMI7 D7 GMI7 C7
FMA7 A7 B♭MA7 B° C7 C#° A7 DMI7 DMI7/C
BMI7(♭5) E7(♭9) AMI7(♭5) D7(♭9) GMI7 C+7 F6

I Remember You

(V. Schertzinger)

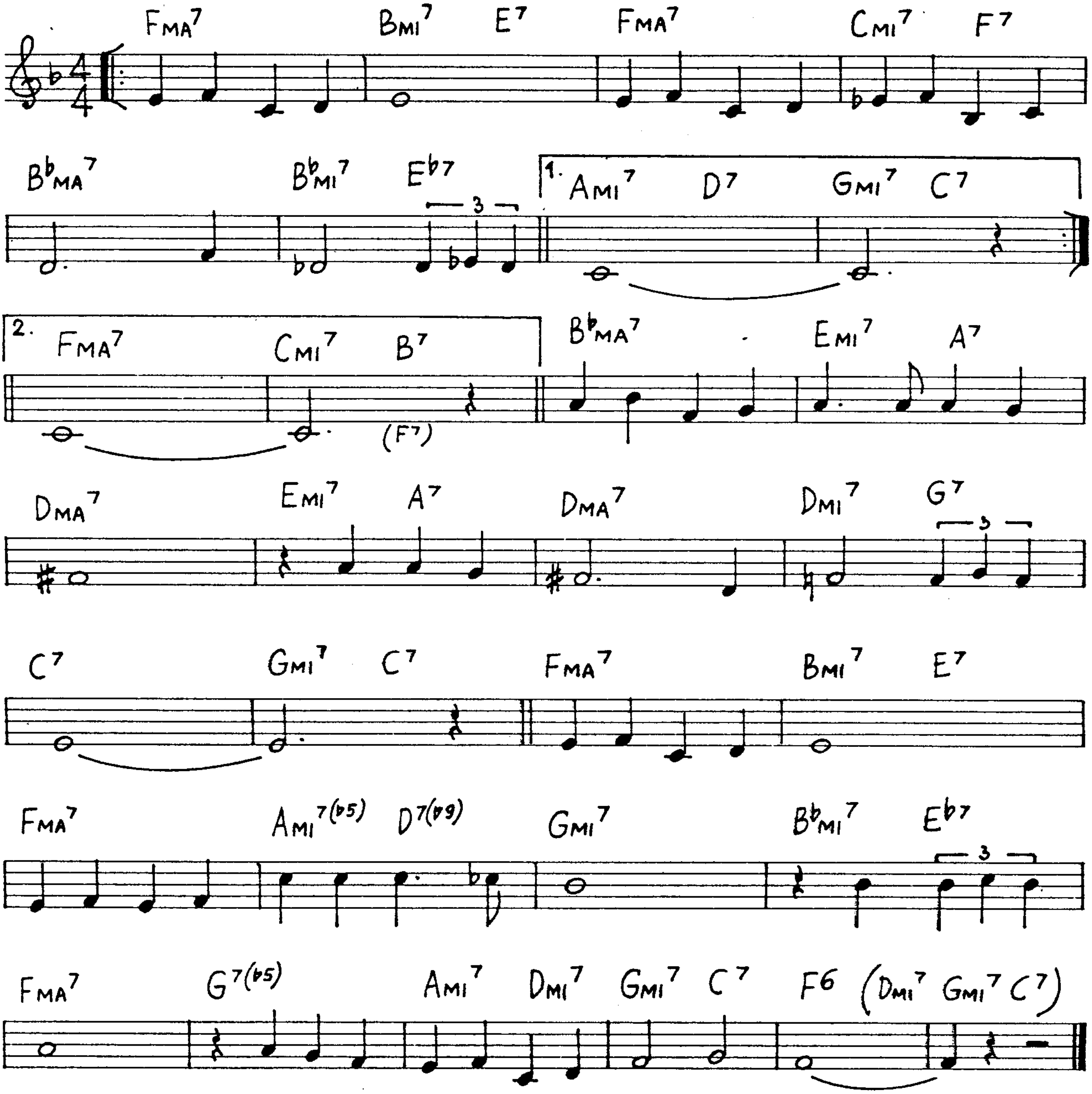
FMA7
BMI7
E7
FMA7
CMI7
F7
B♭MA7
B♭MI7
E♭7
3
1.
AMI7
D7
GMI7
C7
2.
FMA7
CMI7
B7
(F7)
B♭MA7
EMI7
A7
DMA7
EMI7
A7
DMA7
DMI7
G7
3
C7
GMI7
C7
FMA7
BMI7
E7
FMA7
AMI7(♭5)
D7(♭9)
GMI7
B♭MI7
E♭7
3
FMA7
G7(♭5)
AMI7
DMI7
GMI7
C7
F6
(DMI7 GMI7 C7)

I Should Care (P. Weston)

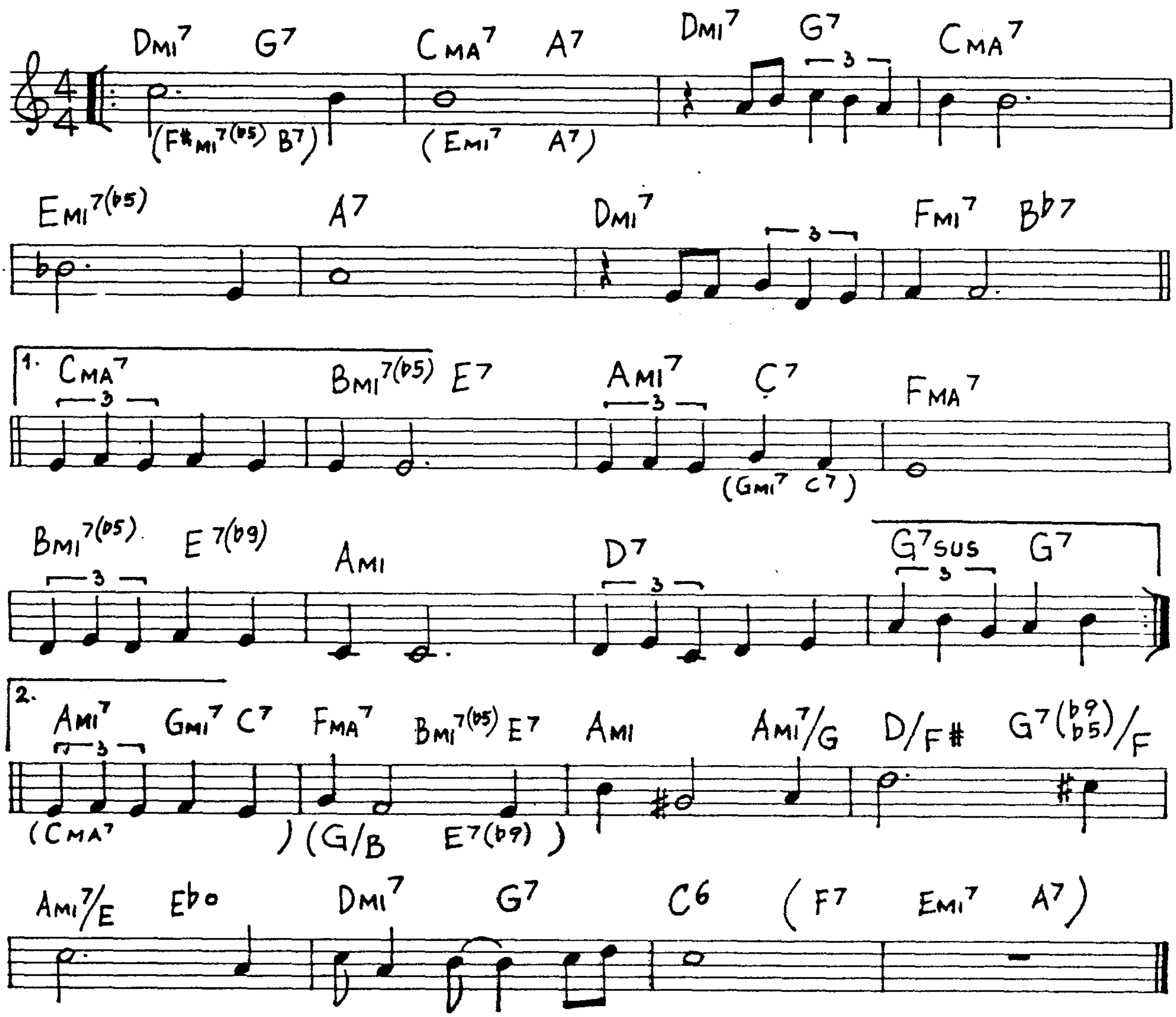
4/4
Dmi7 G7 (F#mi7(b5) B7) Cma7 A7 (Emi7 A7) Dmi7 G7 3 Cma7
Emi7(b5) A7 Dmi7 3 Fmi7 Bb7
1. Cma7 3 Bmi7(b5) E7 Ami7 3 C7 (Gmi7 C7) Fma7
Bmi7(b5) E7(b9) 3 Ami D7 3 G7sus 3 G7
2. Ami7 3 (Cma7) Gmi7 C7 Fma7 Bmi7(b5) E7 (G/B E7(b9)) Ami Ami7/G D/F# G7(b9 b5)/F
Ami7/E Eb° Dmi7 G7 C6 (F7 Emi7 A7)

Isn't It Romantic (R. Rodgers)

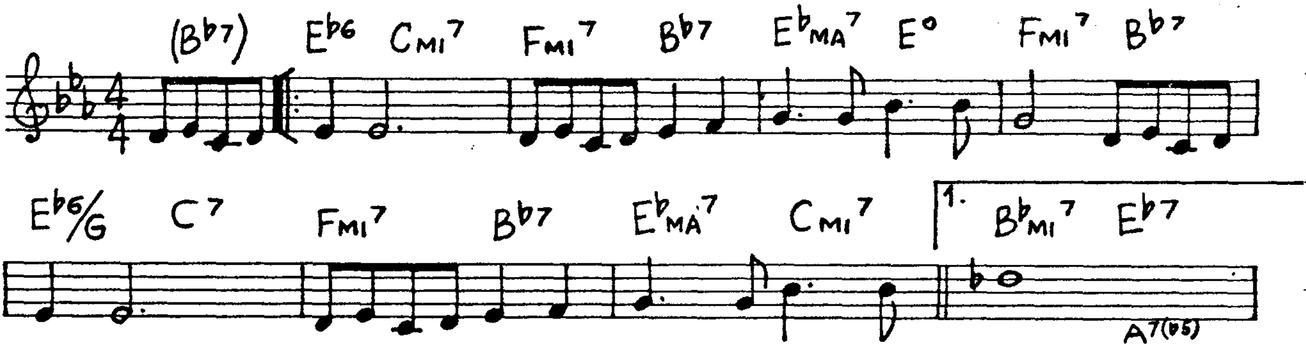
4/4
(Bb7) Eb6 Cmi7 Fmi7 Bb7 Ebma7 E° Fmi7 Bb7
Eb6/G C7 Fmi7 Bb7 Ebma7 Cmi7 1. Bbmi7 Eb7 A7(b5)

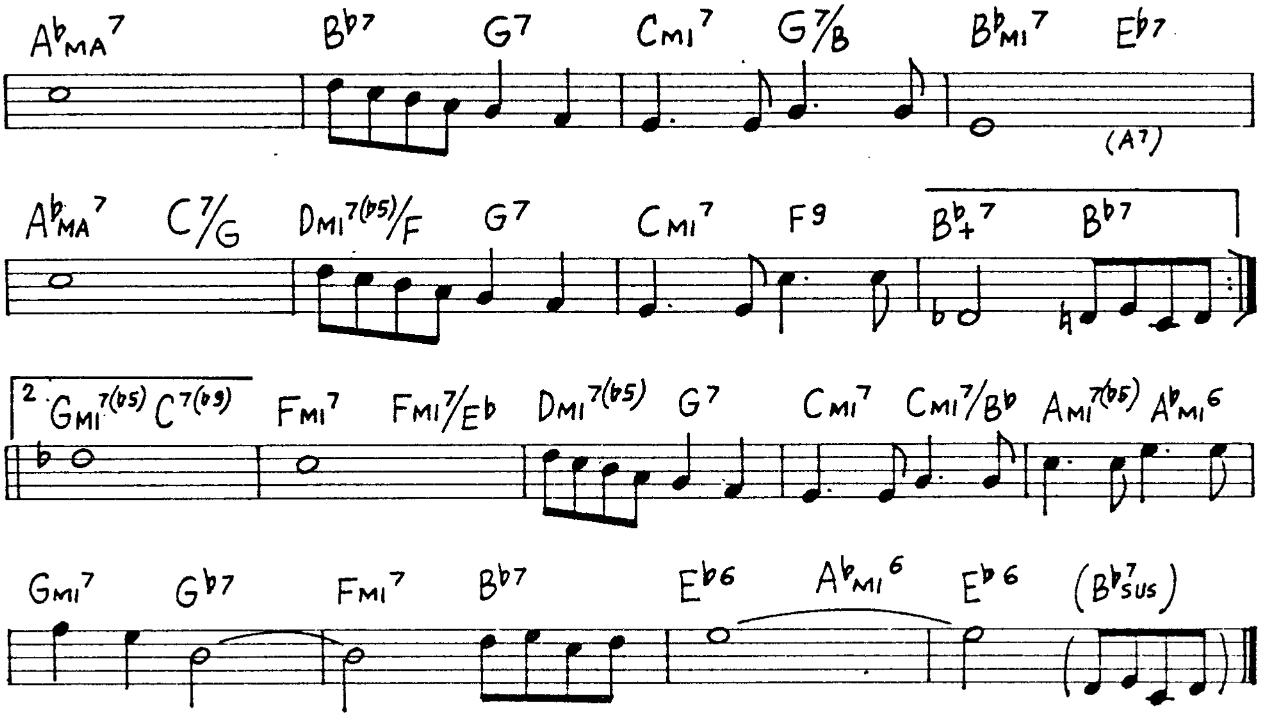
AbMA7
Bb7
G7
CMI7
G7/B
BbMI7
Eb7
(A7)
AbMA7
C7/G
DMI7(b5)/F
G7
CMI7
F9
Bb+7
Bb7
2. GMI7(b5)
C7(b9)
FMI7
FMI7/Eb
DMI7(b5)
G7
CMI7
CMI7/Bb
AMI7(b5)
AbMI6
GMI7
Gb7
FMI7
Bb7
Eb6
AbMI6
Eb6
(Bb7sus)

I Thought About You (Van Heusen)

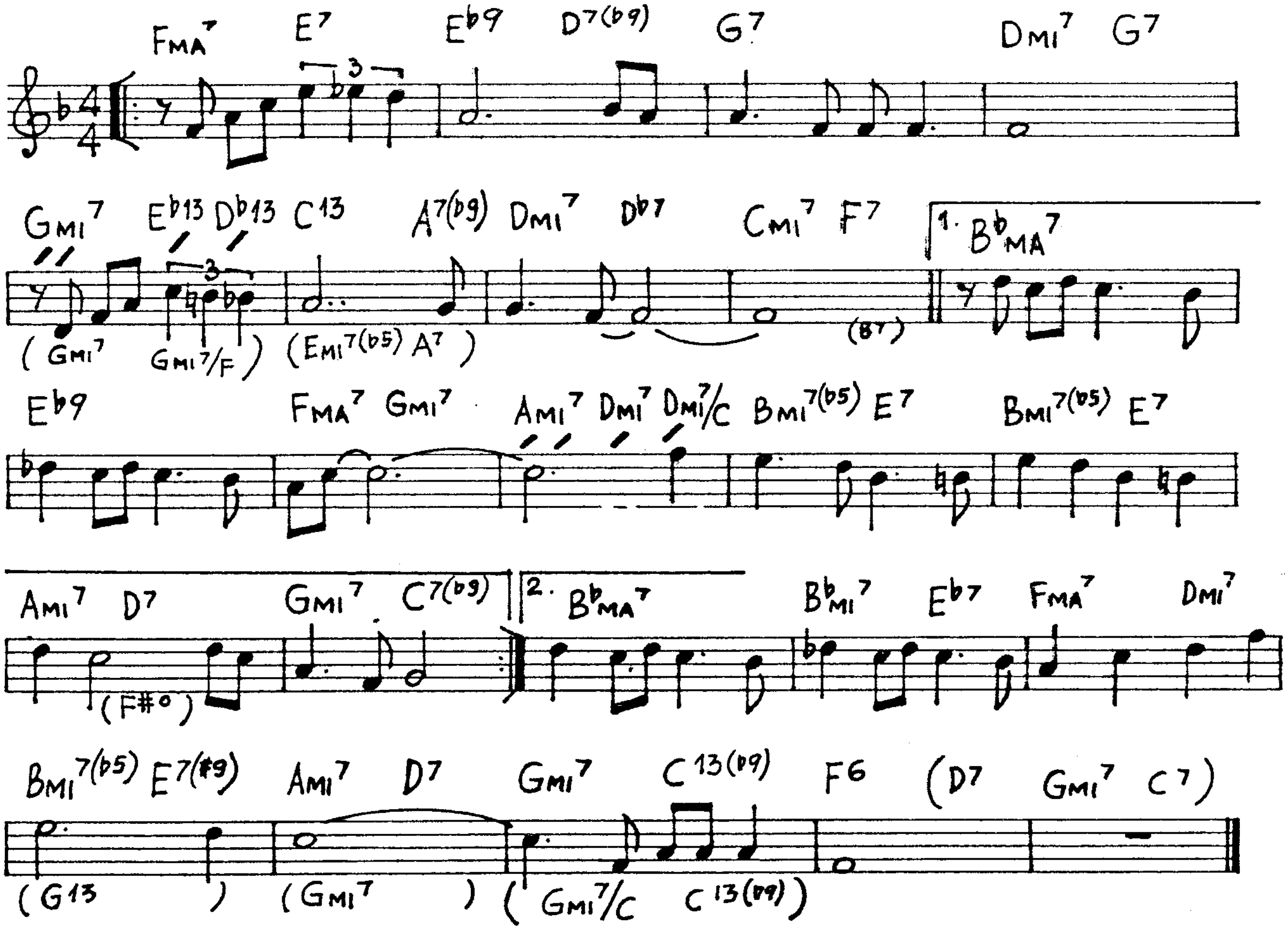
FMA7
E7
3
Eb9
D7(b9)
G7
DMI7
G7
GMI7
Eb13
Db13
C13
3
A7(b9)
DMI7
Db7
CMI7
F7
1. BbMA7
(GMI7
GMI7/F)
(EMI7(b5) A7)
(B7)
Eb9
FMA7
GMI7
AMI7
DMI7
DMI7/C
BMI7(b5)
E7
BMI7(b5)
E7
AMI7
D7
(F#°)
GMI7
C7(b9)
2. BbMA7
BbMI7
Eb7
FMA7
DMI7
BMI7(b5)
E7(#9)
AMI7
D7
GMI7
C13(b9)
F6
(D7
GMI7
C7)
(G13)
(GMI7)
(GMI7/C
C13(b9))

It Ain't Necessarily So

(G. Gershwin)

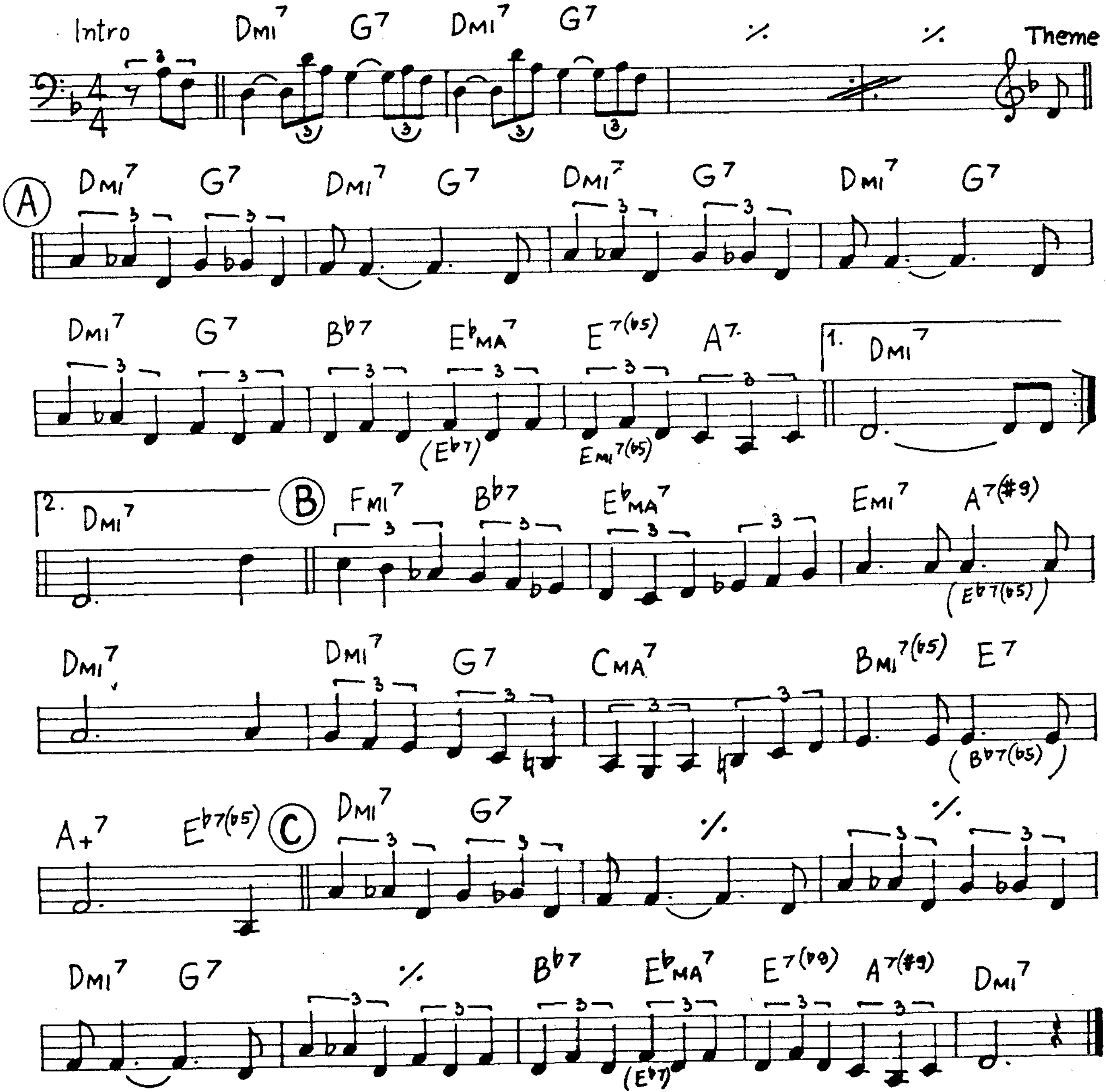
Intro
DMI7 G7 DMI7 G7
Theme
A
DMI7 G7 DMI7 G7 DMI7 G7 DMI7 G7
DMI7 G7 Bb7 EbMA7 E7(b5) A7
(Eb7)
EMI7(b5)
1. DMI7
2. DMI7
B
FMI7 Bb7 EbMA7 EMI7 A7(#9)
(Eb7(b5))
DMI7 DMI7 G7 CMA7 BMI7(b5) E7
(Bb7(b5))
A+7 Eb7(b5)
C
DMI7 G7
DMI7 G7 Bb7 EbMA7 E7(b9) A7(#9) DMI7
(Eb7)

O. PETERSON'S VERSION:

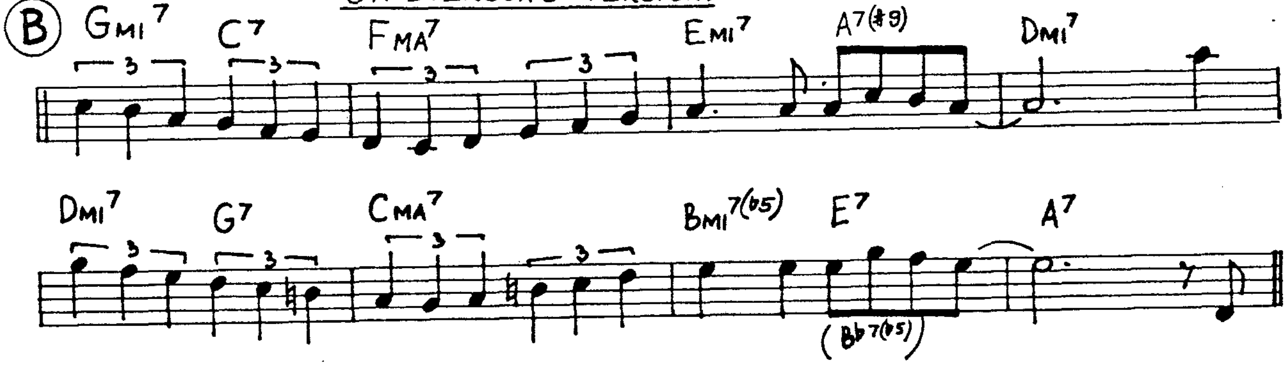
B
GMI7 C7 FMA7 EMI7 A7(#9) DMI7
DMI7 G7 CMA7 BMI7(b5) E7 A7
(Bb7(b5))

I Surrender, Dear

(H. Barris)

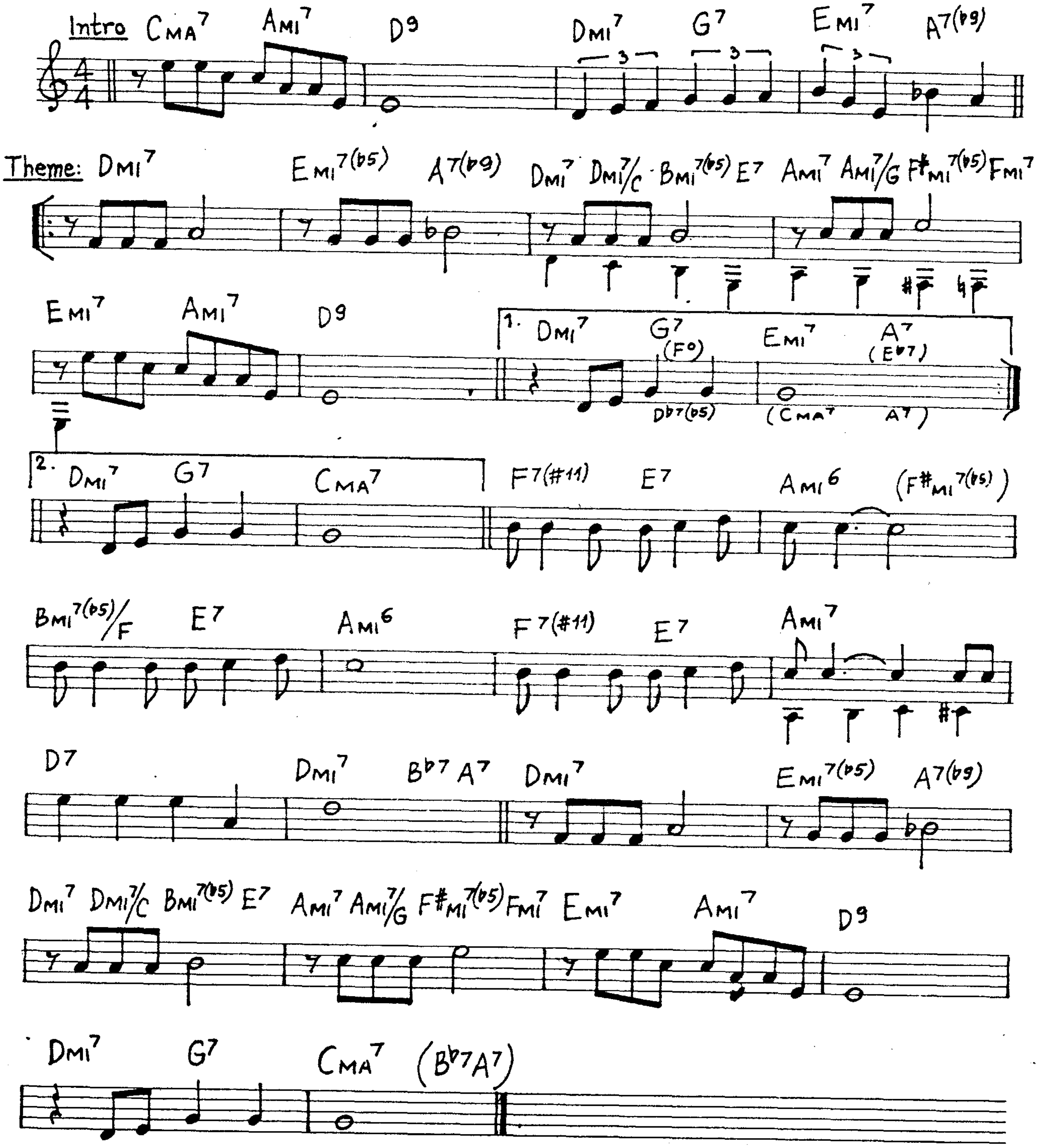
Intro
CMA7
AMI7
D9
DMI7
G7
EMI7
A7(b9)
Theme:
DMI7
EMI7(b5)
A7(b9)
DMI7
DMI7/C
BMI7(b5)
E7
AMI7
AMI7/G
F#MI7(b5)
FMI7
EMI7
AMI7
D9
1.
DMI7
G7
(F°)
Db7(b5)
EMI7
A7
(Eb7)
(CMA7
A7)
2.
DMI7
G7
CMA7
F7(#11)
E7
AMI6
(F#MI7(b5))
BMI7(b5)/F
E7
AMI6
F7(#11)
E7
AMI7
D7
DMI7
Bb7
A7
DMI7
EMI7(b5)
A7(b9)
DMI7
DMI7/C
BMI7(b5)
E7
AMI7
AMI7/G
F#MI7(b5)
FMI7
EMI7
AMI7
D9
DMI7
G7
CMA7
(Bb7A7)

It Could Happen To You

(Van Heusen)

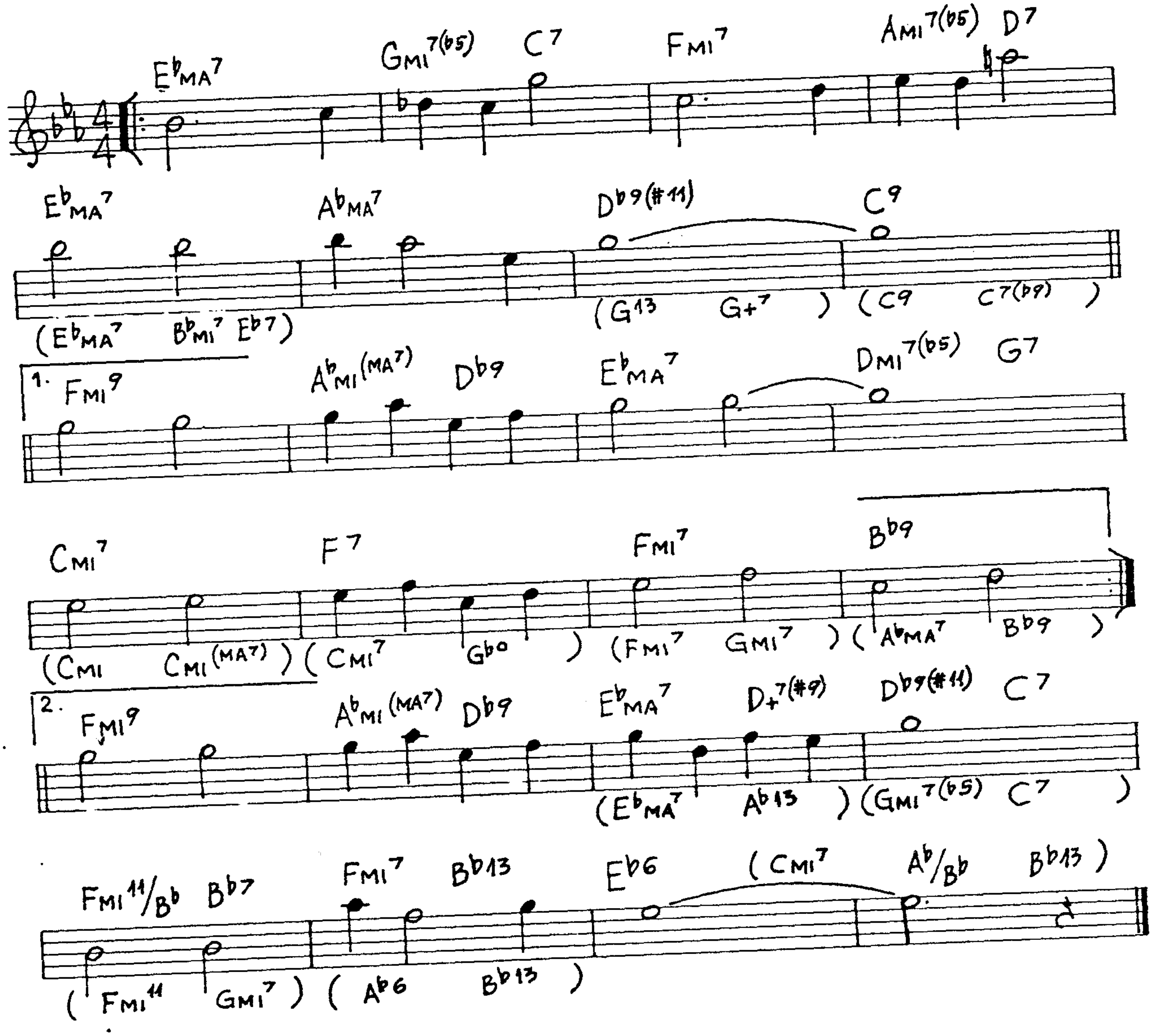
E♭MA7
GMI7(♭5)
C7
FMI7
AMI7(♭5)
D7
E♭MA7
A♭MA7
D♭9(#11)
C9
(E♭MA7 B♭MI7 E♭7)
(G13 G+7)
(C9 C7(♭9))
1.
FMI9
A♭MI(MA7)
D♭9
E♭MA7
DMI7(♭5)
G7
CMI7
F7
FMI7
B♭9
(CMI CMI(MA7))
(CMI7 G♭o)
(FMI7 GMI7)
(A♭MA7 B♭9)
2.
FMI9
A♭MI(MA7)
D♭9
E♭MA7
D+7(#9)
D♭9(#11)
C7
(E♭MA7 A♭13)
(GMI7(♭5) C7)
FMI11/B♭
B♭7
FMI7
B♭13
E♭6
(CMI7 A♭/B♭ B♭13)
(FMI11 GMI7)
(A♭6 B♭13)

It Never Entered My Mind

(R.Rodgers)

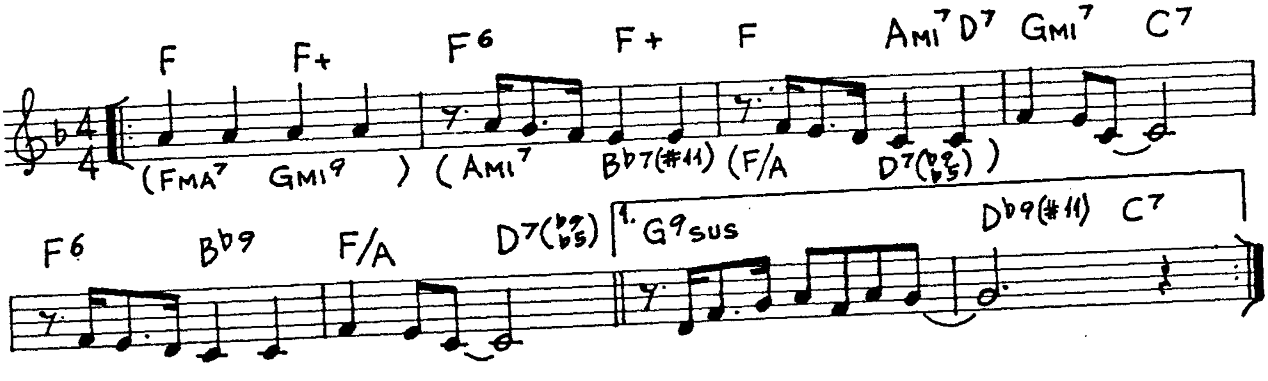
F
F+
F6
F+
F
AMI7 D7
GMI7
C7
(FMA7 GMI9)
(AMI7 B♭7(#11))
(F/A D7(♭9♭5))
F6
B♭9
F/A
D7(♭9♭5)
1.
G9SUS
D♭9(#11)
C7

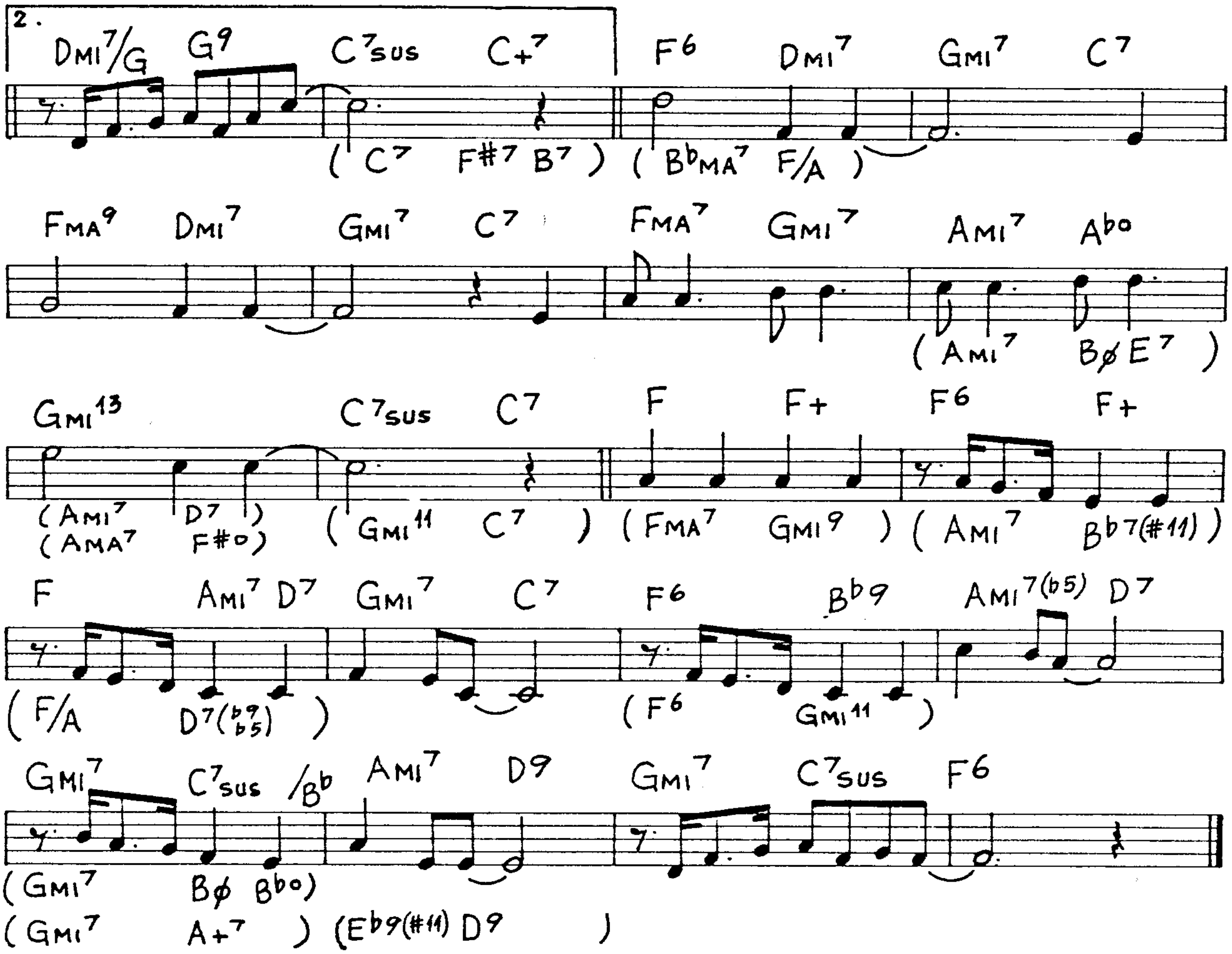
2.
DMI7/G G9 C7SUS C+7 F6 DMI7 GMI7 C7
(C7 F#7 B7) (BbMA7 F/A)
FMA9 DMI7 GMI7 C7 FMA7 GMI7 AMI7 Abo
(AMI7 BØ E7)
GMI13 C7SUS C7 F F+ F6 F+
(AMI7 D7)
(AMA7 F#o)
(GMI11 C7) (FMA7 GMI9) (AMI7 Bb7(#11))
F AMI7 D7 GMI7 C7 F6 Bb9 AMI7(b5) D7
(F/A D7(b9 b5)) (F6 GMI11)
GMI7 C7SUS /Bb AMI7 D9 GMI7 C7SUS F6
(GMI7 BØ Bbo)
(GMI7 A+7) (Eb9(#11) D9)

It Don't Mean A Thing (D. Ellington)

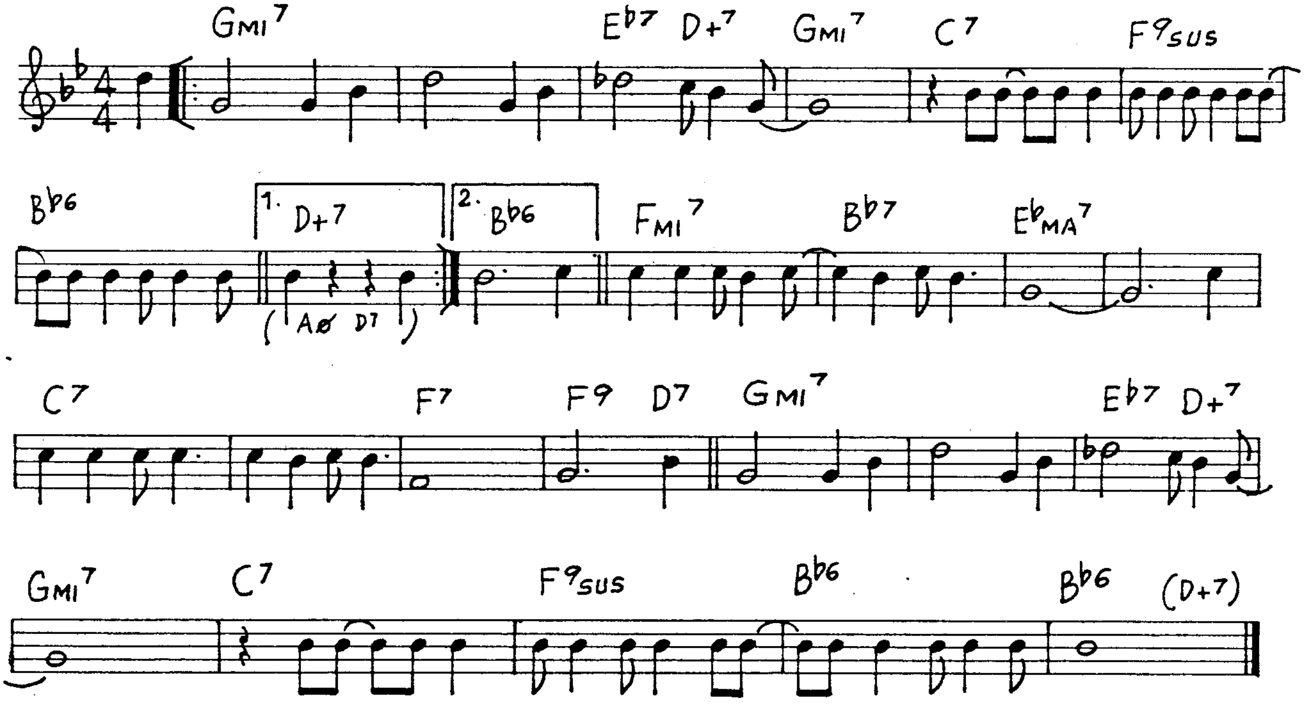
4/4
GMI7 Eb7 D+7 GMI7 C7 F9SUS
Bb6 1. D+7 2. Bb6 FMI7 Bb7 EbMA7
(AØ D7)
C7 F7 F9 D7 GMI7 Eb7 D+7
GMI7 C7 F9SUS Bb6 Bb6 (D+7)

It's A Blue World (B.Wright–C.Forrest)

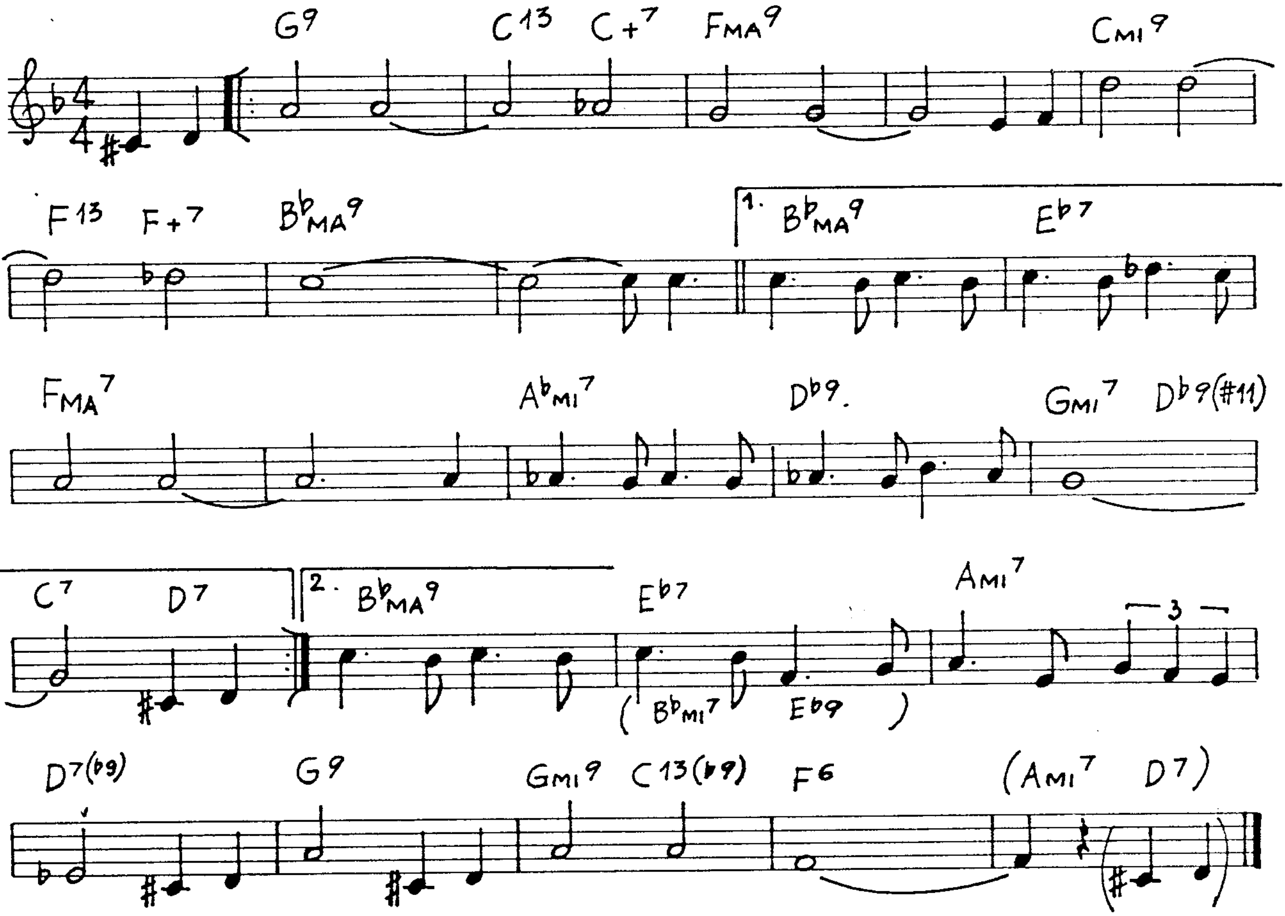
G9
C13
C+7
FMA9
CMI9
F13
F+7
B♭MA9
1. B♭MA9
E♭7
FMA7
A♭MI7
D♭9.
GMI7
D♭9(♯11)
C7
D7
2. B♭MA9
E♭7
AMI7
3
(B♭MI7
E♭9)
D7(♭9)
G9
GMI9
C13(♭9)
F6
(AMI7
D7)

It Might As Well Be Spring (R.Rodgers)

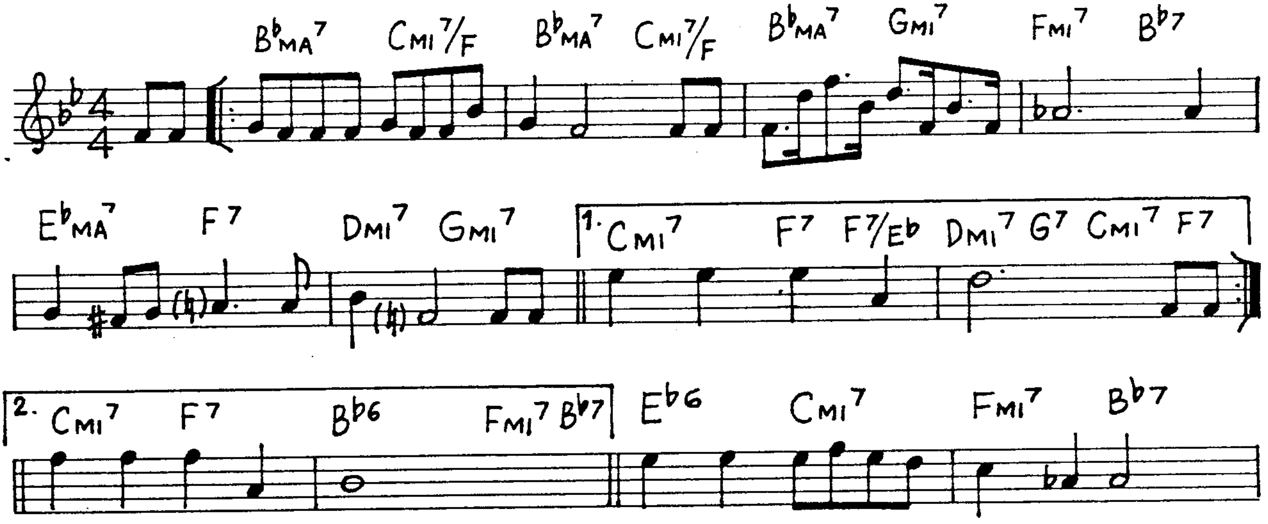
B♭MA7
CMI7/F
B♭MA7
CMI7/F
B♭MA7
GMI7
FMI7
B♭7
E♭MA7
F7
DMI7
GMI7
1. CMI7
F7
F7/E♭
DMI7
G7
CMI7
F7
2. CMI7
F7
B♭6
FMI7
B♭7
E♭6
CMI7
FMI7
B♭7

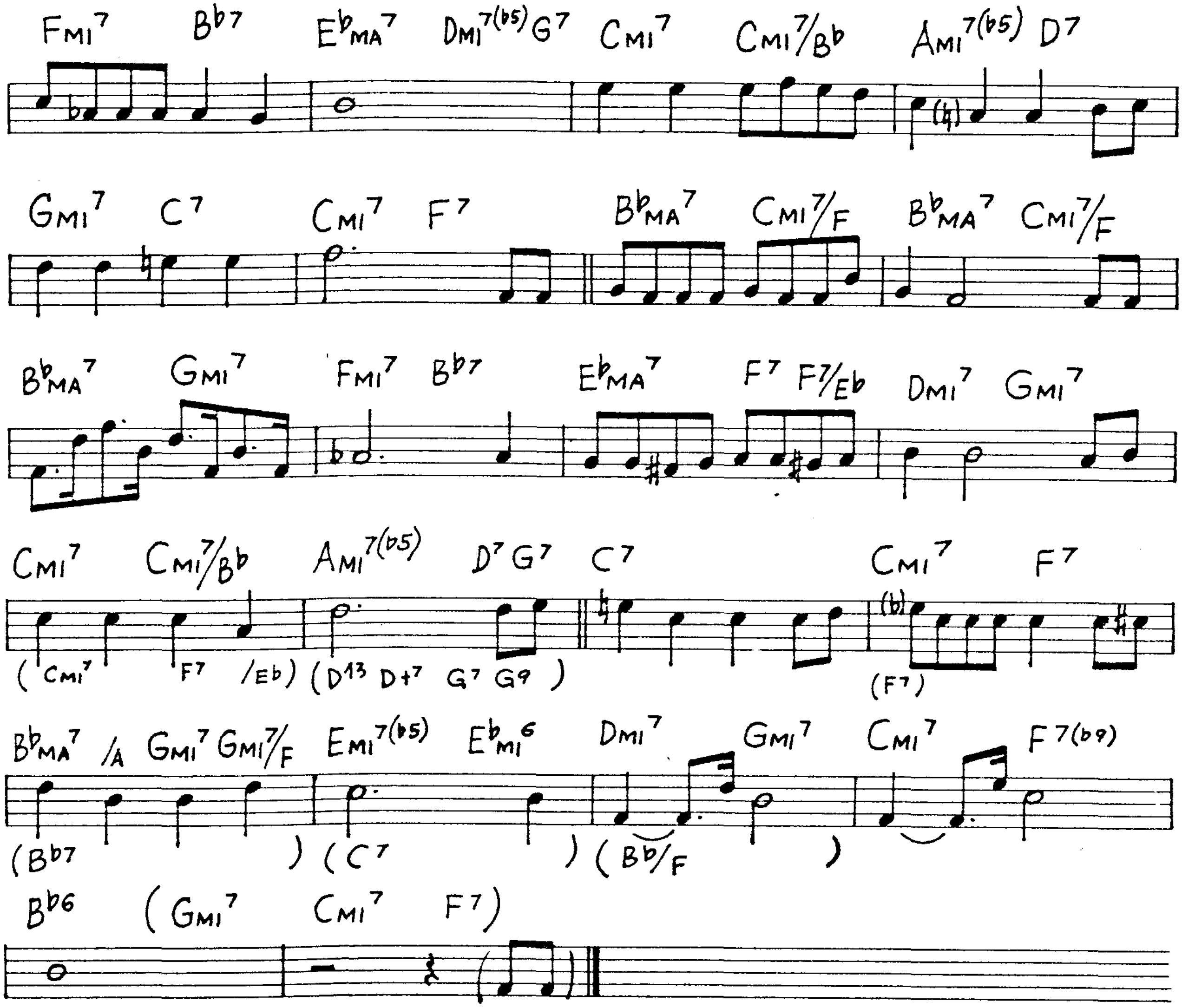
FMI7 Bb7 EbMA7 DMI7(b5) G7 CMI7 CMI7/Bb AMI7(b5) D7
(♮)
GMI7 C7 CMI7 F7 BbMA7 CMI7/F BbMA7 CMI7/F
BbMA7 GMI7 FMI7 Bb7 EbMA7 F7 F7/Eb DMI7 GMI7
CMI7 CMI7/Bb AMI7(b5) D7 G7 C7 CMI7 F7
(CMI7 F7 /Eb) (D13 D+7 G7 G9)
(b)
(F7)
BbMA7 /A GMI7 GMI7/F EMI7(b5) EbMI6 DMI7 GMI7 CMI7 F7(b9)
(Bb7) (C7) (Bb/F)
Bb6 (GMI7 CMI7 F7)

Inchworm

(F. Loesser)

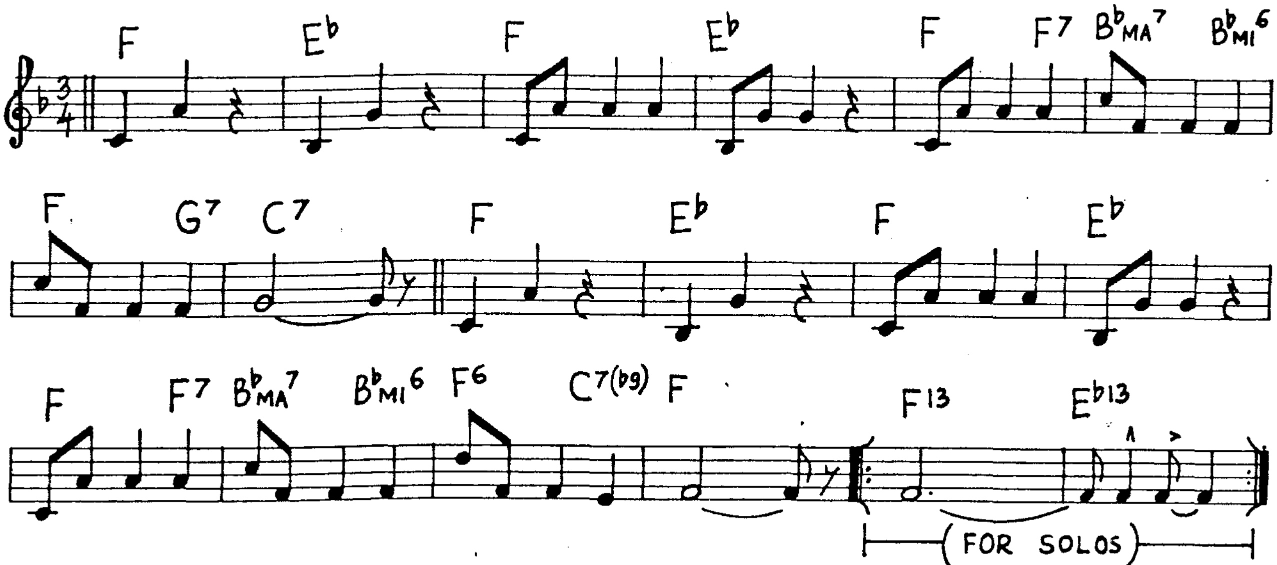
F Eb F Eb F F7 BbMA7 BbMI6
F G7 C7 F Eb F Eb
F F7 BbMA7 BbMI6 F6 C7(b9) F F13 Eb13
(FOR SOLOS)

It's All Right With Me (C. Porter)

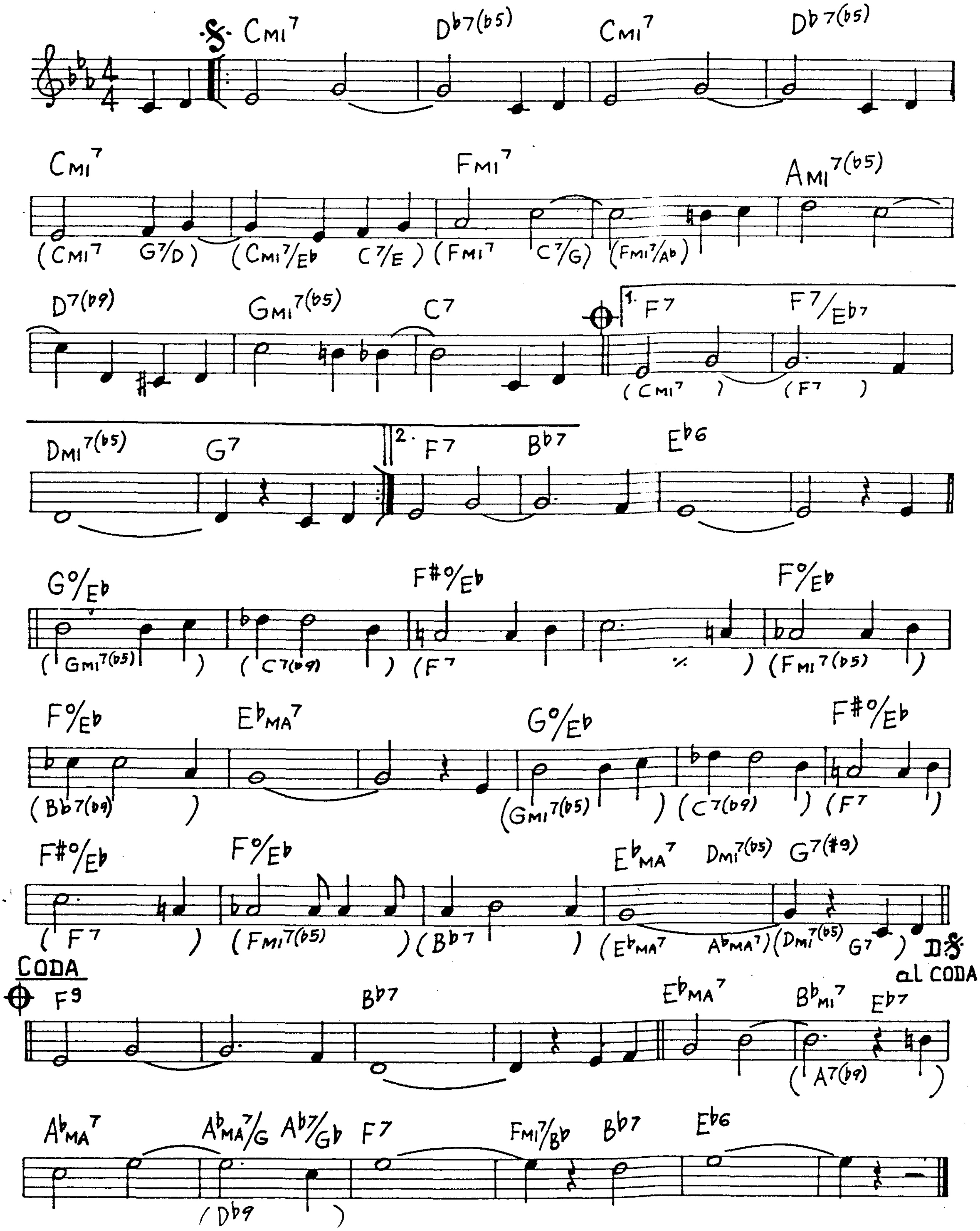
Cmi7
Db7(b5)
Cmi7
Db7(b5)
Cmi7
Fmi7
Ami7(b5)
(Cmi7 G7/D)
(Cmi7/Eb C7/E)
(Fmi7 C7/G)
(Fmi7/Ab)
D7(b9)
Gmi7(b5)
C7
1. F7
F7/Eb7
(Cmi7)
(F7)
Dmi7(b5)
G7
2. F7
Bb7
Eb6
G°/Eb
F#°/Eb
F°/Eb
(Gmi7(b5))
(C7(b9))
(F7 %)
(Fmi7(b5))
F°/Eb
EbMA7
G°/Eb
F#°/Eb
(Bb7(b9))
(Gmi7(b5))
(C7(b9))
(F7)
F#°/Eb
F°/Eb
EbMA7
Dmi7(b5)
G7(#9)
(F7)
(Fmi7(b5))
(Bb7)
(EbMA7 AbMA7)
(Dmi7(b5) G7)
D.S. al CODA
CODA
F9
Bb7
EbMA7
Bbmi7
Eb7
(A7(b9))
AbMA7
AbMA7/G
Ab7/Gb
F7
Fmi7/Bb
Bb7
Eb6
(Db9)

I've Got The World On A String (H.Arlen)

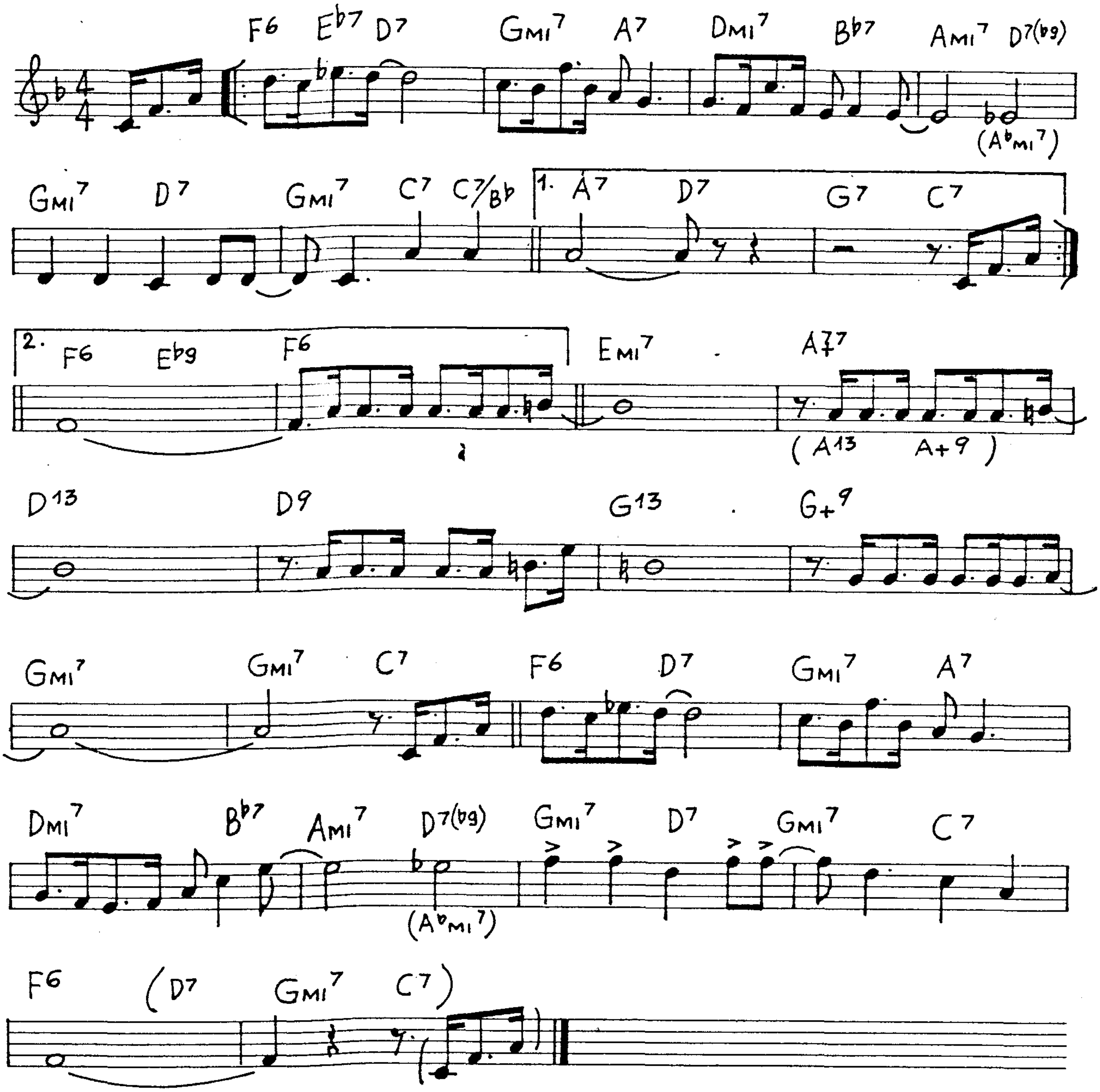
F6
E♭7
D7
GMI7
A7
DMI7
B♭7
AMI7
D7(♭9)
(A♭MI7)
GMI7
D7
GMI7
C7
C7/B♭
1.
A7
D7
G7
C7
2.
F6
E♭9
F6
EMI7
A+7
(A13
A+9)
D13
D9
G13
G+9
GMI7
GMI7
C7
F6
D7
GMI7
A7
DMI7
B♭7
AMI7
D7(♭9)
(A♭MI7)
GMI7
D7
GMI7
C7
F6
(D7
GMI7
C7)

It's Always You

(Van Heusen)

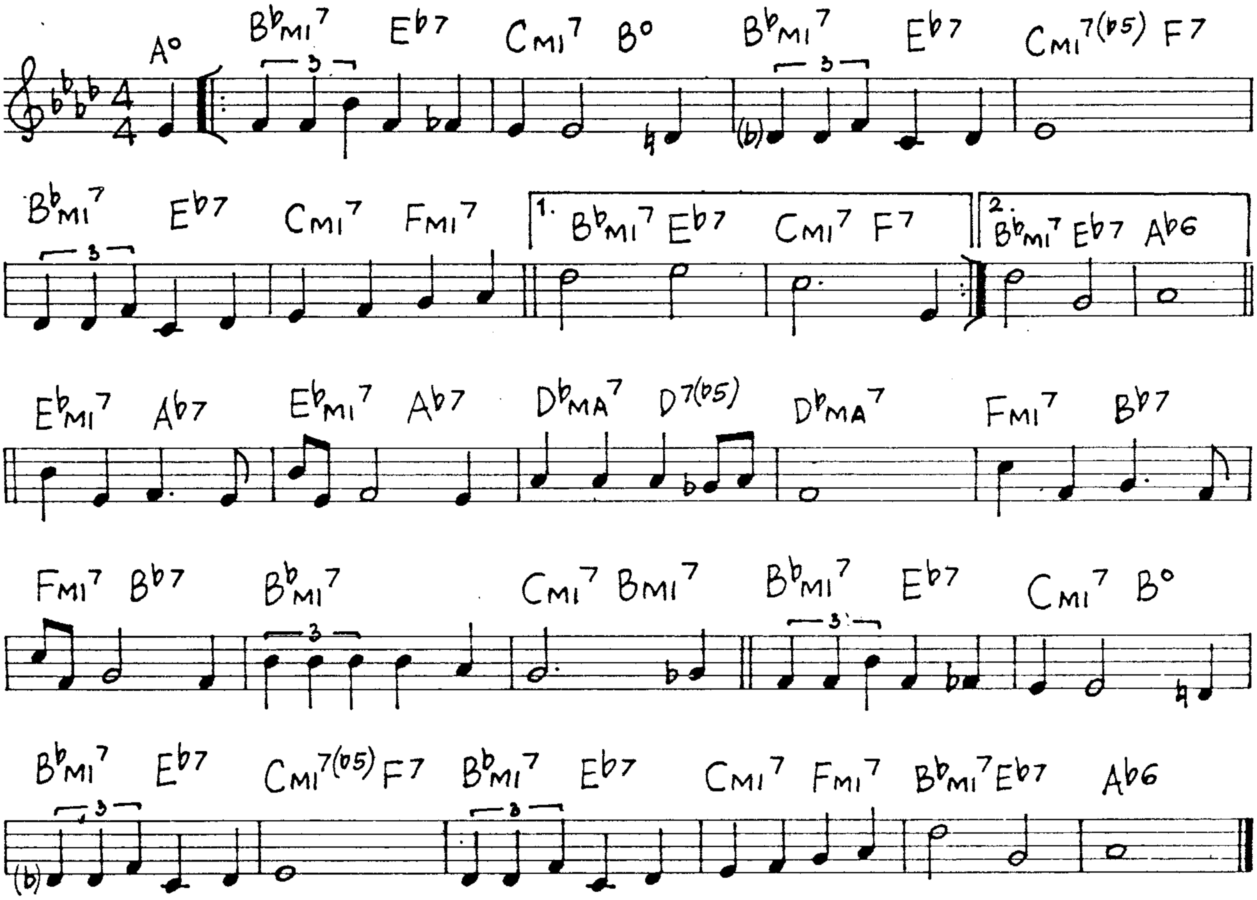
A°
B♭MI7 E♭7 CMI7 B°
B♭MI7 E♭7 CMI7(♭5) F7
B♭MI7 E♭7 CMI7 FMI7
1. B♭MI7 E♭7 CMI7 F7
2. B♭MI7 E♭7 A♭6
E♭MI7 A♭7 E♭MI7 A♭7
D♭MA7 D7(♭5) D♭MA7
FMI7 B♭7
FMI7 B♭7 B♭MI7
CMI7 BMI7
B♭MI7 E♭7 CMI7 B°
B♭MI7 E♭7 CMI7(♭5) F7
B♭MI7 E♭7 CMI7 FMI7
B♭MI7 E♭7 A♭6
3
(♭)

It's Only A Papermoon

(H. Arlen)

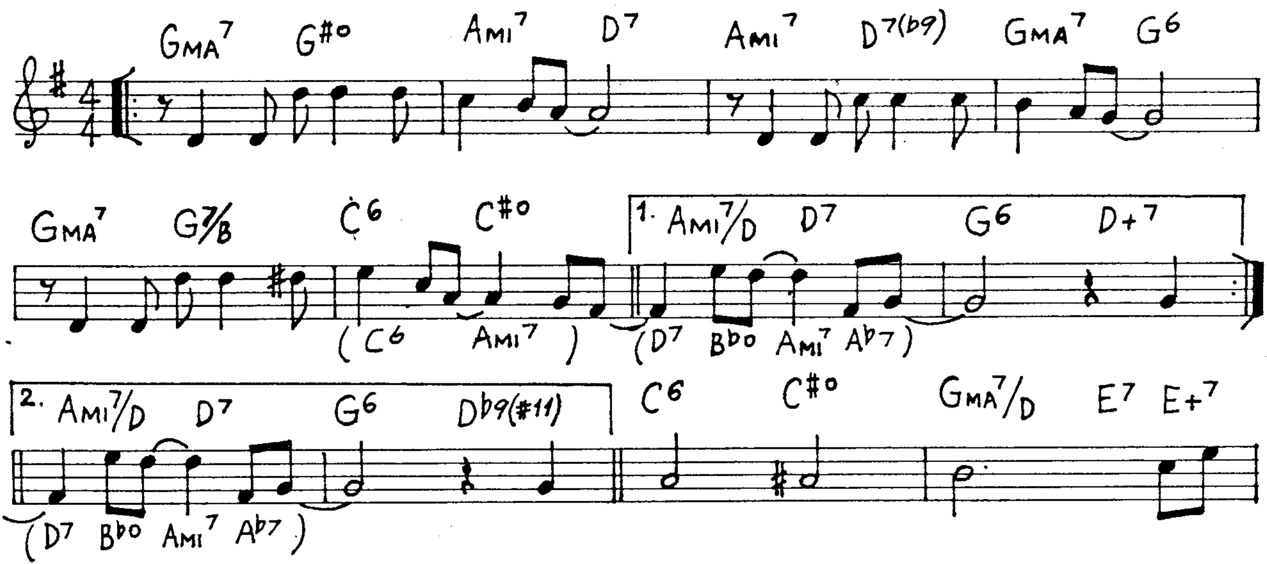
GMA7 G#° AMI7 D7
AMI7 D7(♭9) GMA7 G6
GMA7 G7/B C6 C#°
(C6 AMI7)
1. AMI7/D D7 G6 D+7
(D7 B♭° AMI7 A♭7)
2. AMI7/D D7 G6 D♭9(#11)
(D7 B♭° AMI7 A♭7)
C6 C#° GMA7/D E7 E+7

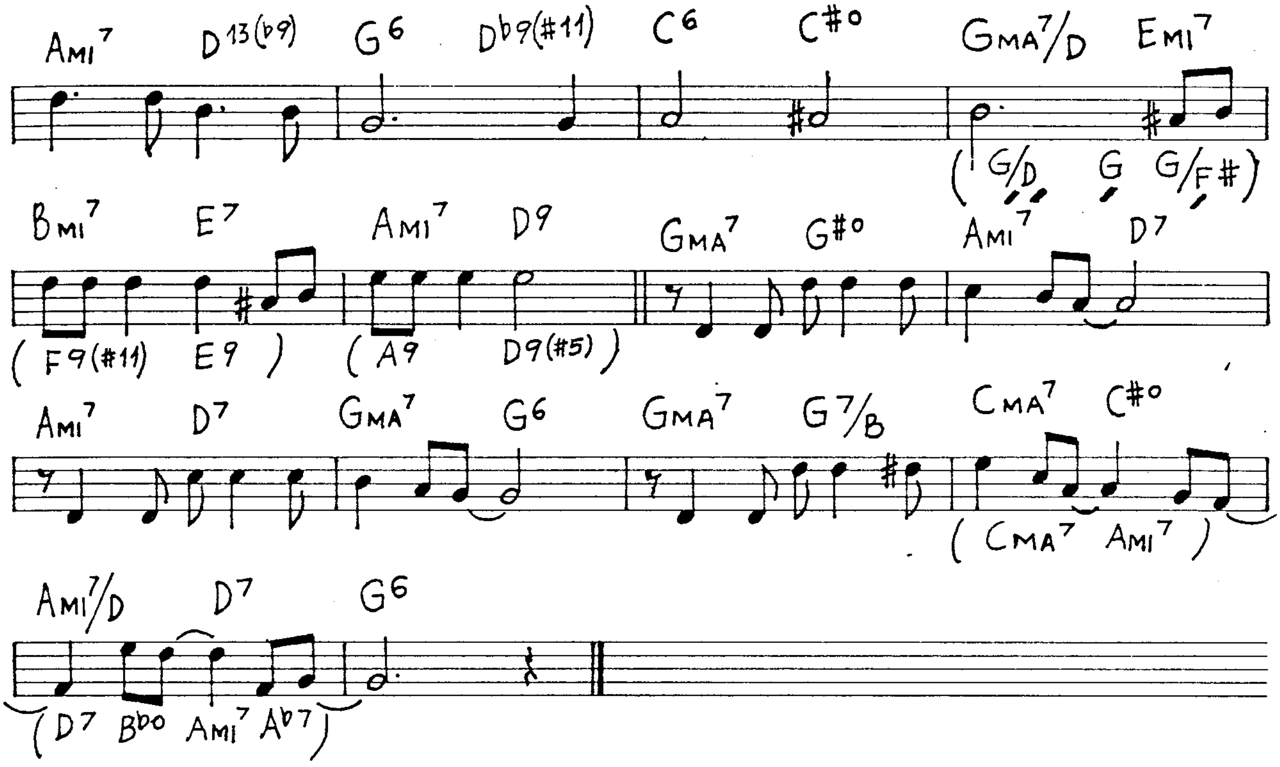
AMI7 D13(b9) G6 Db9(#11) C6 C#o GMA7/D EMI7
(G/D G G/F#)
BMI7 E7 AMI7 D9 GMA7 G#o AMI7 D7
(F9(#11) E9) (A9 D9(#5))
AMI7 D7 GMA7 G6 GMA7 G7/B CMA7 C#o
(CMA7 AMI7)
AMI7/D D7 G6
(D7 Bbo AMI7 Ab7)

It's You Or No One

(J. Styne)

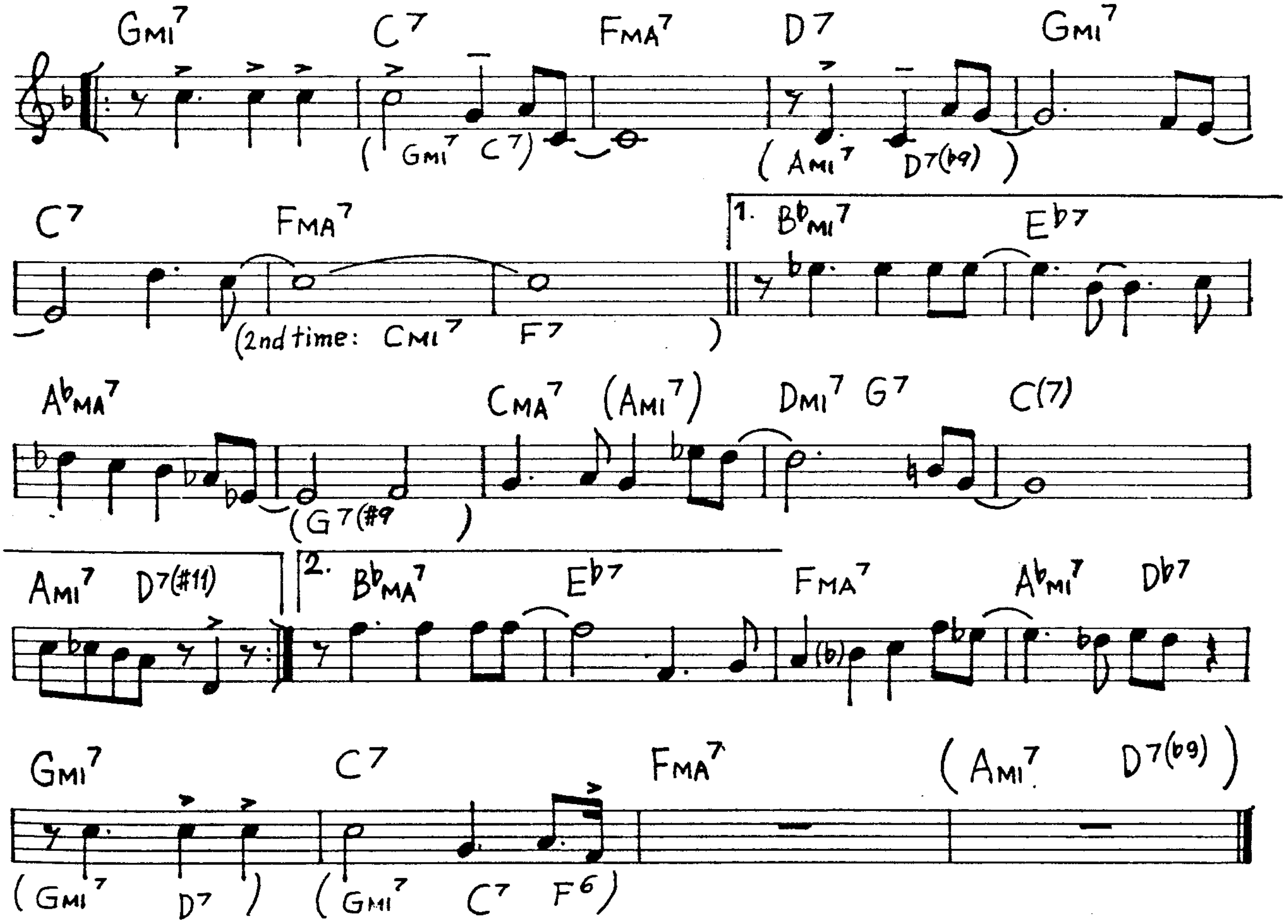
GMI7 C7 FMA7 D7 GMI7
(GMI7 C7) (AMI7 D7(b9))
C7 FMA7 1. BbMI7 Eb7
(2nd time: CMI7 F7)
AbMA7 CMA7 (AMI7) DMI7 G7 C(7)
(G7(#9))
AMI7 D7(#11) 2. BbMA7 Eb7 FMA7 AbMI7 Db7
GMI7 C7 FMA7 (AMI7 D7(b9))
(GMI7 D7) (GMI7 C7 F6)

I've Found A New Baby (S. Williams)

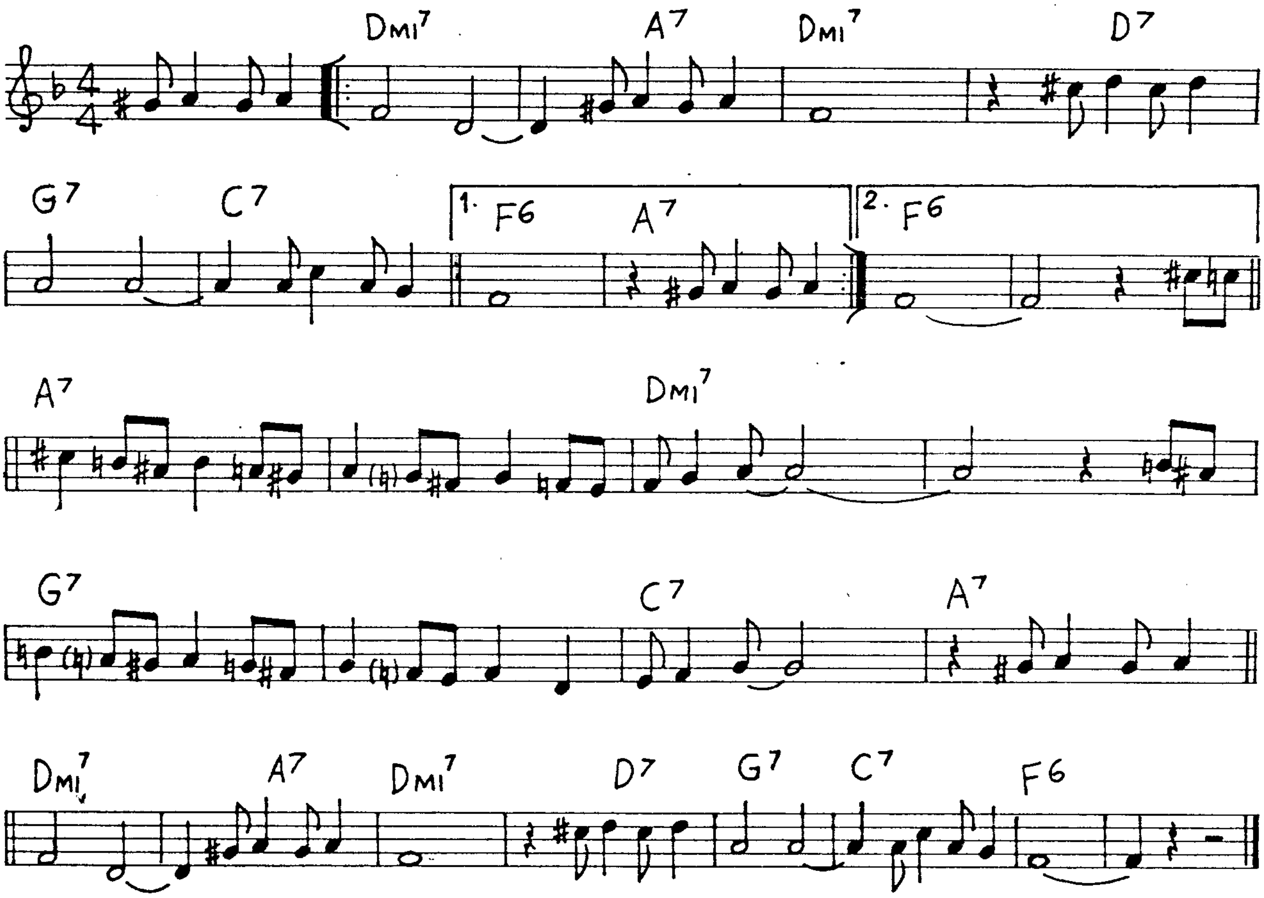
Dmi7
A7
Dmi7
D7
G7
C7
1. F6
A7
2. F6
A7
Dmi7
G7
C7
A7
Dmi7
A7
Dmi7
D7
G7
C7
F6

I've Got A Crush On You (G. Gershwin)

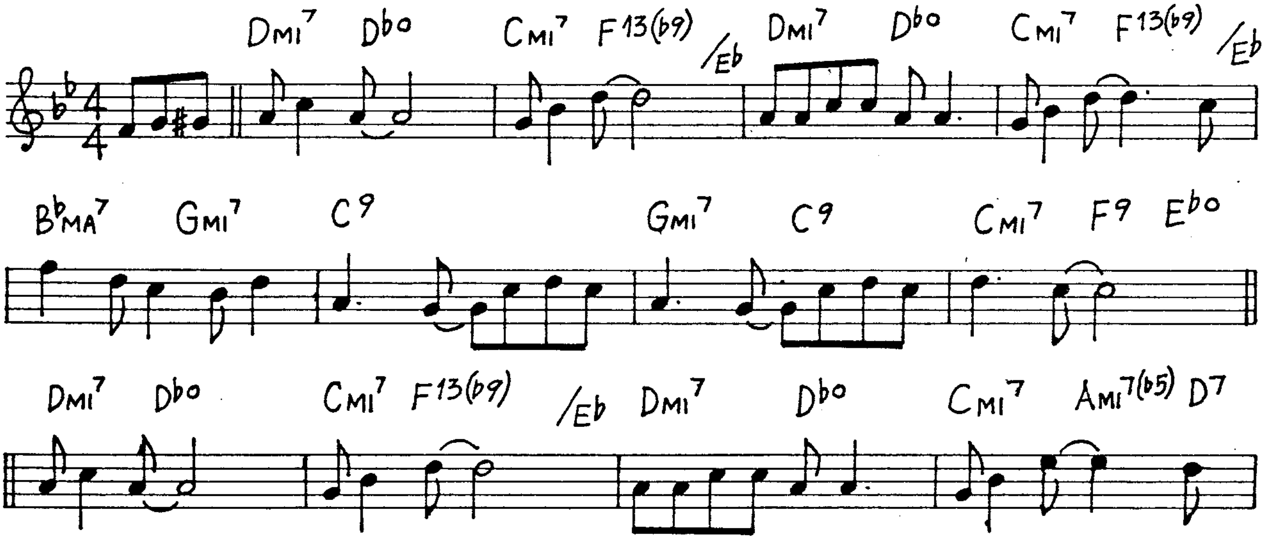
Dmi7
Db°
Cmi7
F13(b9)
/Eb
Dmi7
Db°
Cmi7
F13(b9)
/Eb
BbMA7
Gmi7
C9
Gmi7
C9
Cmi7
F9
Eb°
Dmi7
Db°
Cmi7
F13(b9)
/Eb
Dmi7
Db°
Cmi7
Ami7(b5)
D7

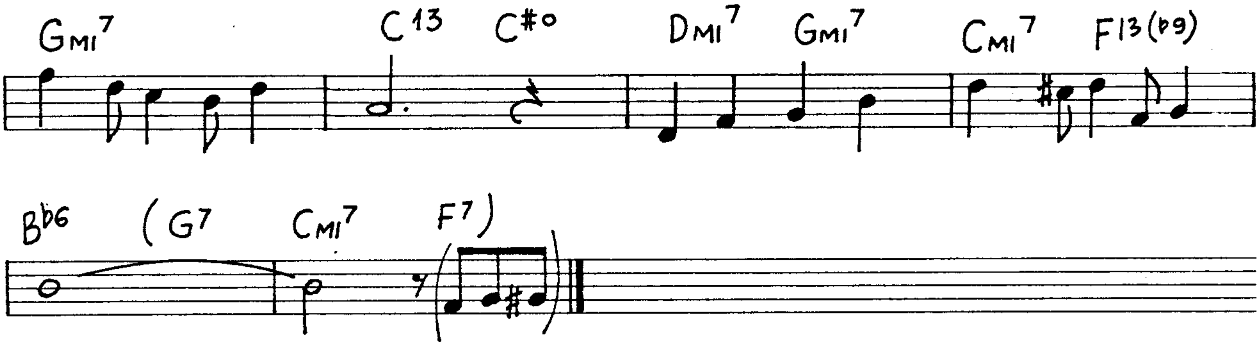
Gmi7
C13
C#o
Dmi7
Gmi7
Cmi7
F13(b9)
Bb6
(G7
Cmi7
F7)

I've Told Ev'ry Little Star (J.Kern)

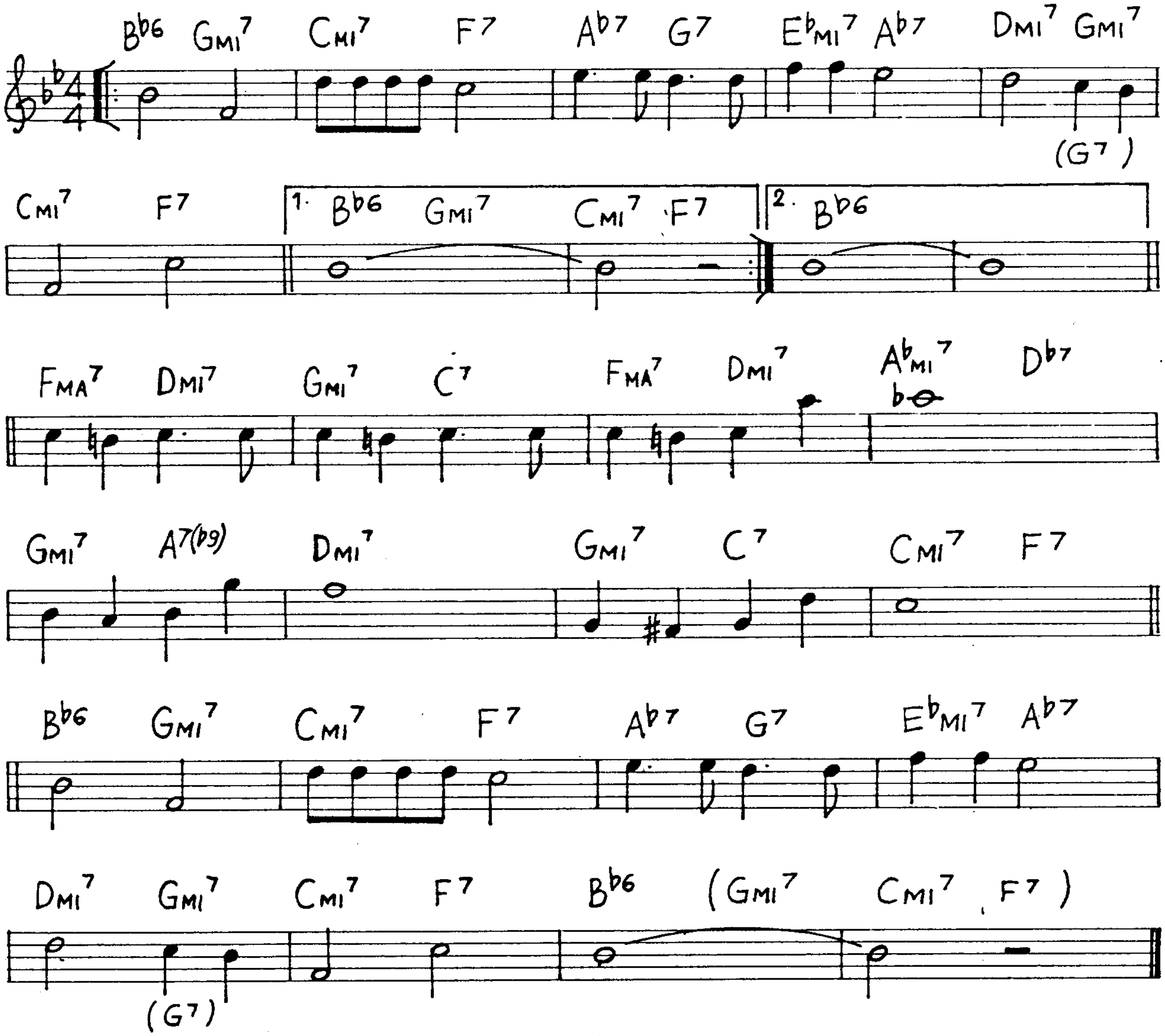
Bb6
Gmi7
Cmi7
F7
Ab7
G7
Ebmi7
Ab7
Dmi7
Gmi7
(G7)
Cmi7
F7
1. Bb6
Gmi7
Cmi7
F7
2. Bb6
Fma7
Dmi7
Gmi7
C7
Fma7
Dmi7
Abmi7
Db7
Gmi7
A7(b9)
Dmi7
Gmi7
C7
Cmi7
F7
Bb6
Gmi7
Cmi7
F7
Ab7
G7
Ebmi7
Ab7
Dmi7
Gmi7
(G7)
Cmi7
F7
Bb6
(Gmi7
Cmi7
F7)

I've Grown Accustomed To Her Face

(F. Loewe)

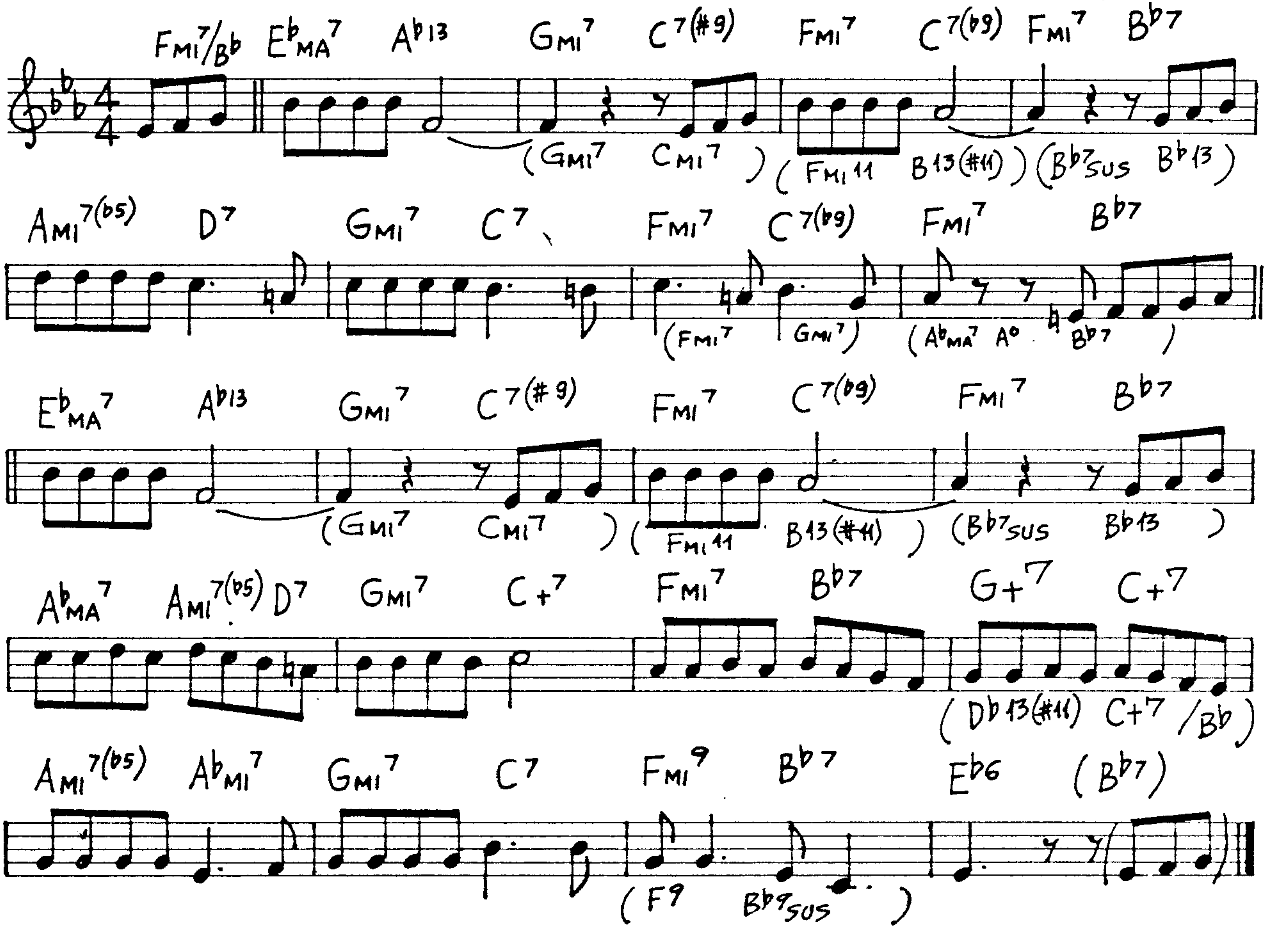
Fmi7/Bb EbMA7 Ab13 Gmi7 C7(#9) Fmi7 C7(b9) Fmi7 Bb7
(Gmi7 Cmi7) (Fmi11 B13(#11)) (Bb7sus Bb13)
Ami7(b5) D7 Gmi7 C7 Fmi7 C7(b9) Fmi7 Bb7
(Fmi7 Gmi7) (AbMA7 A° Bb7)
EbMA7 Ab13 Gmi7 C7(#9) Fmi7 C7(b9) Fmi7 Bb7
(Gmi7 Cmi7) (Fmi11 B13(#11)) (Bb7sus Bb13)
AbMA7 Ami7(b5) D7 Gmi7 C+7 Fmi7 Bb7 G+7 C+7
(Db13(#11) C+7/Bb)
Ami7(b5) Abmi7 Gmi7 C7 Fmi9 Bb7 Eb6 (Bb7)
(F9 Bb9sus)

I've Got You Under My Skin (C. Porter)

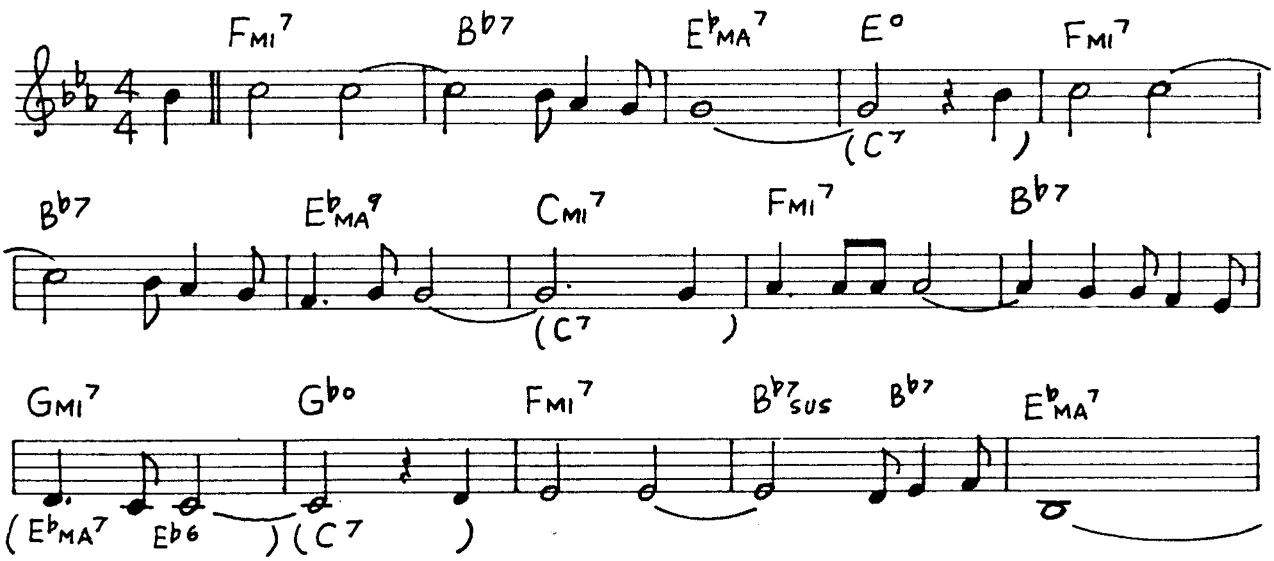
Fmi7 Bb7 EbMA7 E° Fmi7
(C7)
Bb7 EbMA9 Cmi7 Fmi7 Bb7
(C7)
Gmi7 Gb° Fmi7 Bb7sus Bb7 EbMA7
(EbMA7 Eb6) (C7)

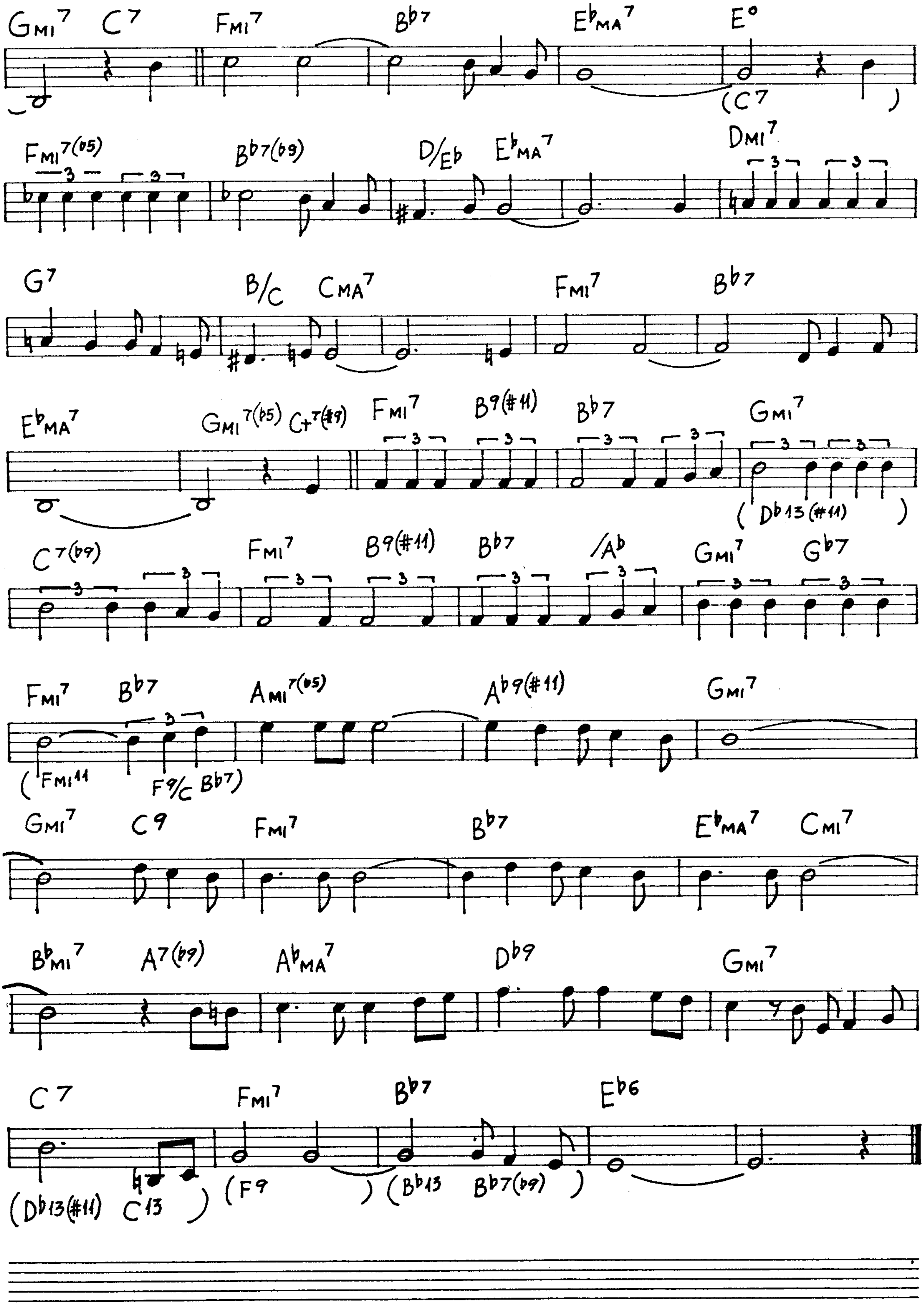
Gmi7 C7 Fmi7 Bb7 EbMA7 E°
(C7)
Fmi7(b5) Bb7(b9) D/Eb EbMA7 Dmi7
G7 B/C CMA7 Fmi7 Bb7
EbMA7 Gmi7(b5) C+7(#9) Fmi7 B9(#11) Bb7 Gmi7
(Db13(#11))
C7(b9) Fmi7 B9(#11) Bb7 /Ab Gmi7 Gb7
Fmi7 Bb7 Ami7(b5) Ab9(#11) Gmi7
(Fmi11 F9/C Bb7)
Gmi7 C9 Fmi7 Bb7 EbMA7 Cmi7
Bbmi7 A7(b9) AbMA7 Db9 Gmi7
C7 Fmi7 Bb7 Eb6
(Db13(#11) C13) (F9) (Bb13 Bb7(b9))

I Want To Be Happy

(V.Youmans)

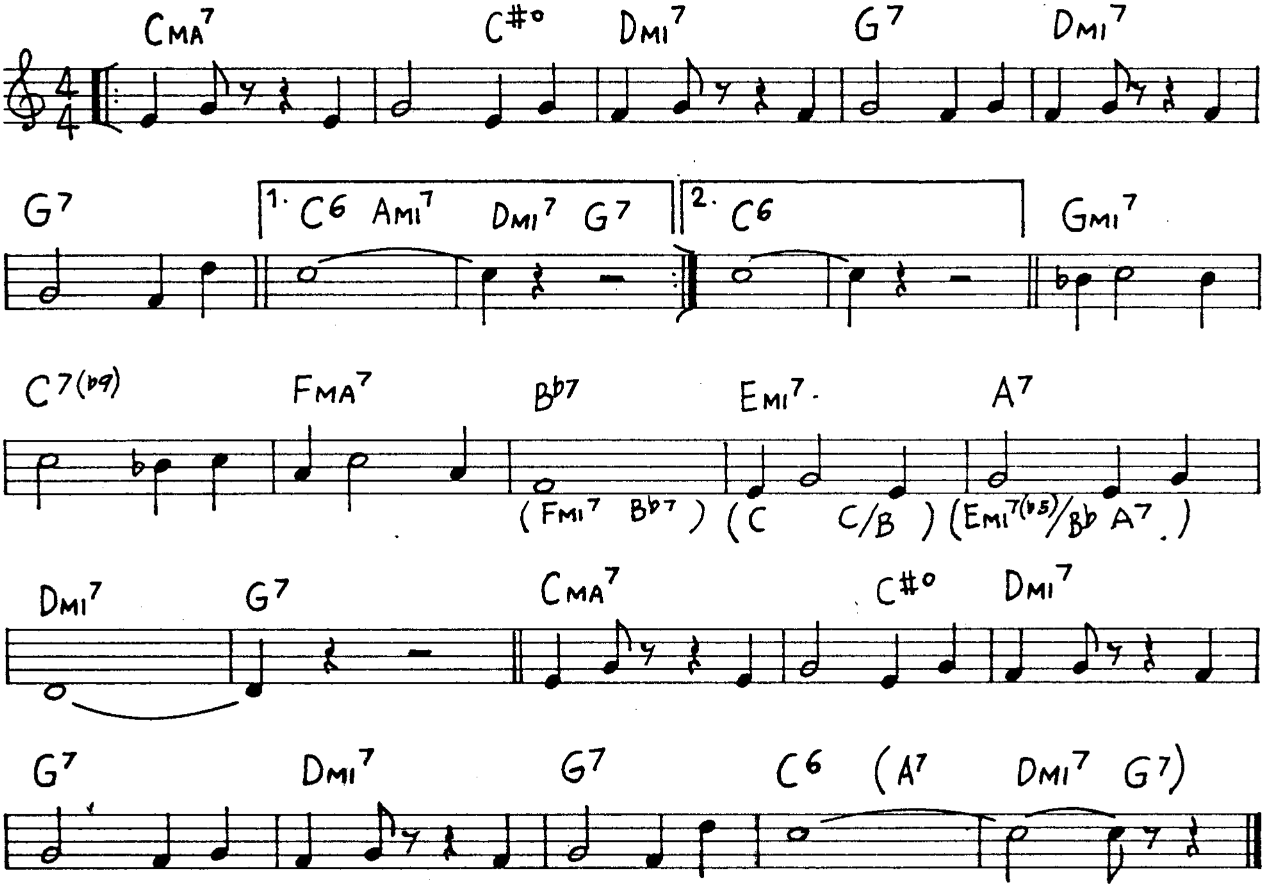
CMA7
C#o
DMI7
G7
DMI7
G7
1. C6 AMI7 DMI7 G7
2. C6
GMI7
C7(b9)
FMA7
Bb7
EMI7
A7
(FMI7 Bb7)
(C C/B)
(EMI7(b5)/Bb A7)
DMI7
G7
CMA7
C#o
DMI7
G7
DMI7
G7
C6
(A7 DMI7 G7)

I Want A Little Girl

(Moll)

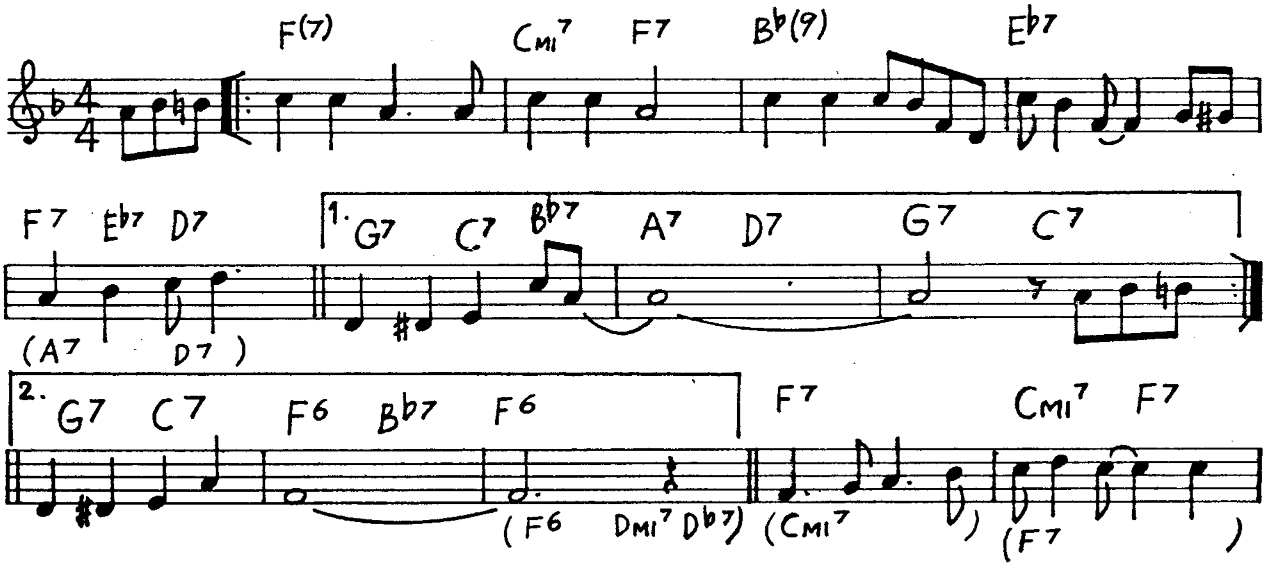
F(7)
CMI7
F7
Bb(9)
Eb7
F7 Eb7 D7
(A7 D7)
1. G7 C7 Bb7
A7
D7
G7
C7
2. G7 C7
F6
Bb7
F6
(F6 DMI7 Db7)
F7
(CMI7)
CMI7
F7
(F7)

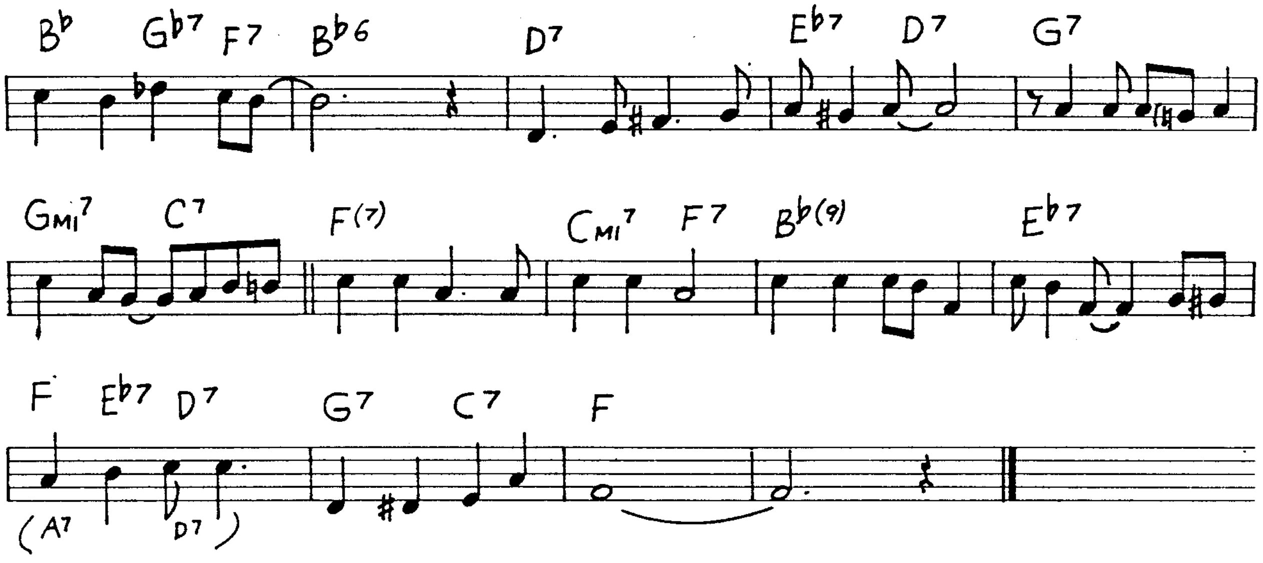
B♭ G♭7 F7 B♭6 D7 E♭7 D7 G7
Gmi7 C7 F(7) Cmi7 F7 B♭(9) E♭7
F E♭7 D7 G7 C7 F
(A7 D7)

I Wish I Were In Love Again (R.Rodgers)

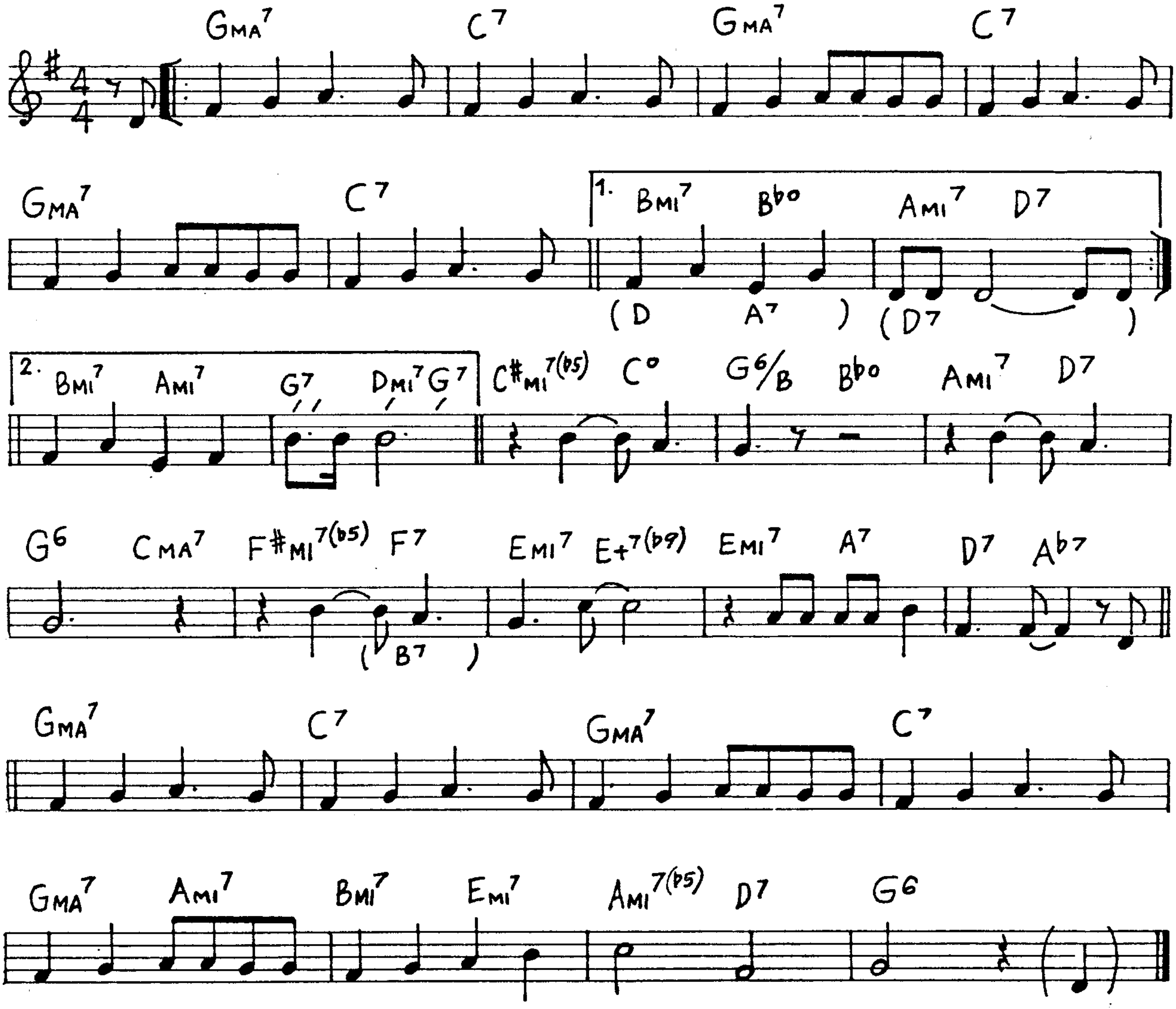
Gma7 C7 Gma7 C7
Gma7 C7 1. Bmi7 B♭o Ami7 D7
(D A7) (D7)
2. Bmi7 Ami7 G7 Dmi7 G7 C♯mi7(♭5) C° G6/B B♭o Ami7 D7
G6 Cma7 F♯mi7(♭5) F7 Emi7 E+7(♭9) Emi7 A7 D7 A♭7
(B7)
Gma7 C7 Gma7 C7
Gma7 Ami7 Bmi7 Emi7 Ami7(♭5) D7 G6

I Wished On The Moon (R.Rainger)

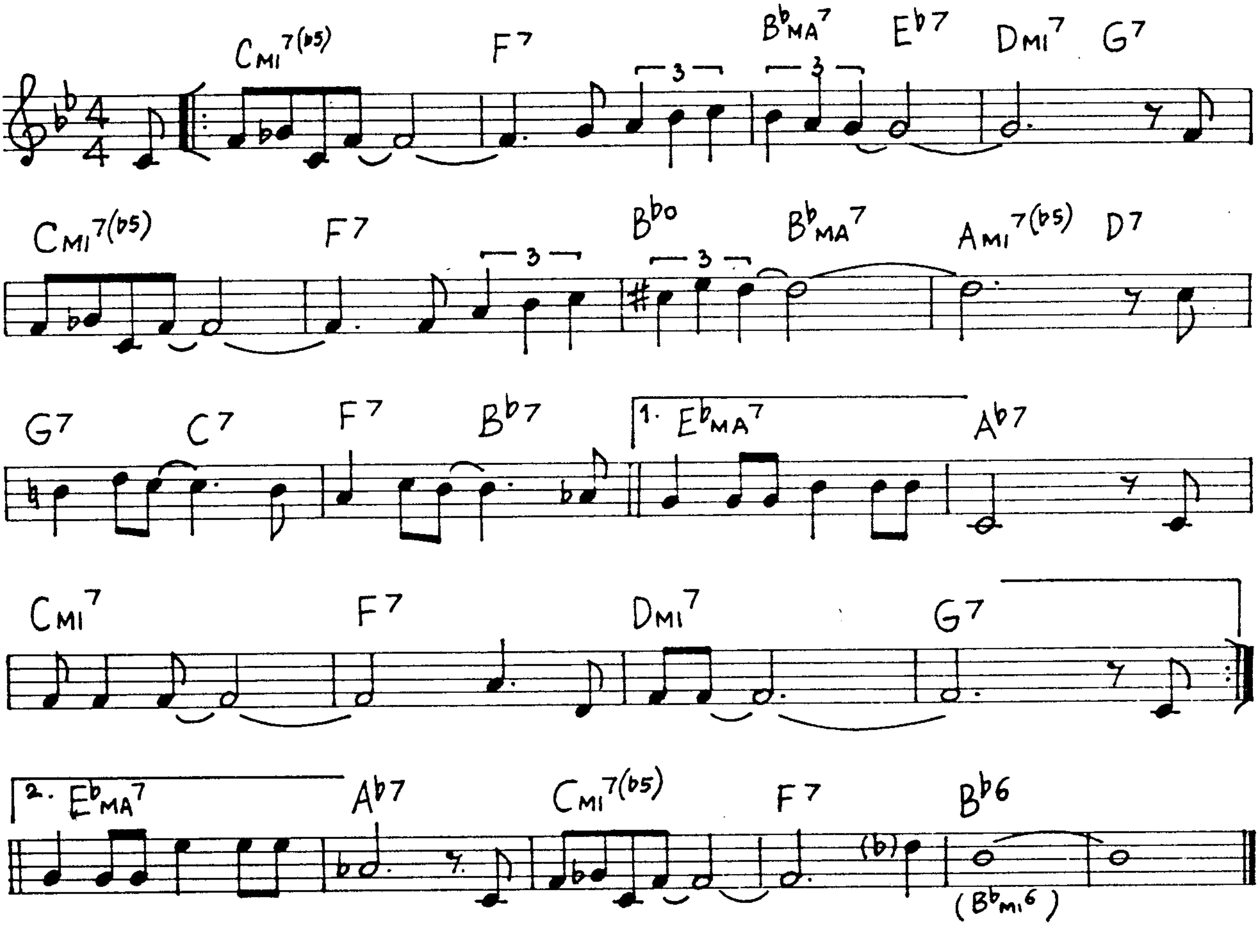
CMI7(b5) F7 BbMA7 Eb7 DMI7 G7
3 3
CMI7(b5) F7 Bbo BbMA7 AMI7(b5) D7
3 3
G7 C7 F7 Bb7 1. EbMA7 Ab7
CMI7 F7 DMI7 G7
2. EbMA7 Ab7 CMI7(b5) F7 Bb6
(b)
(BbMI6)

Jeepers Creepers (H.Warren)

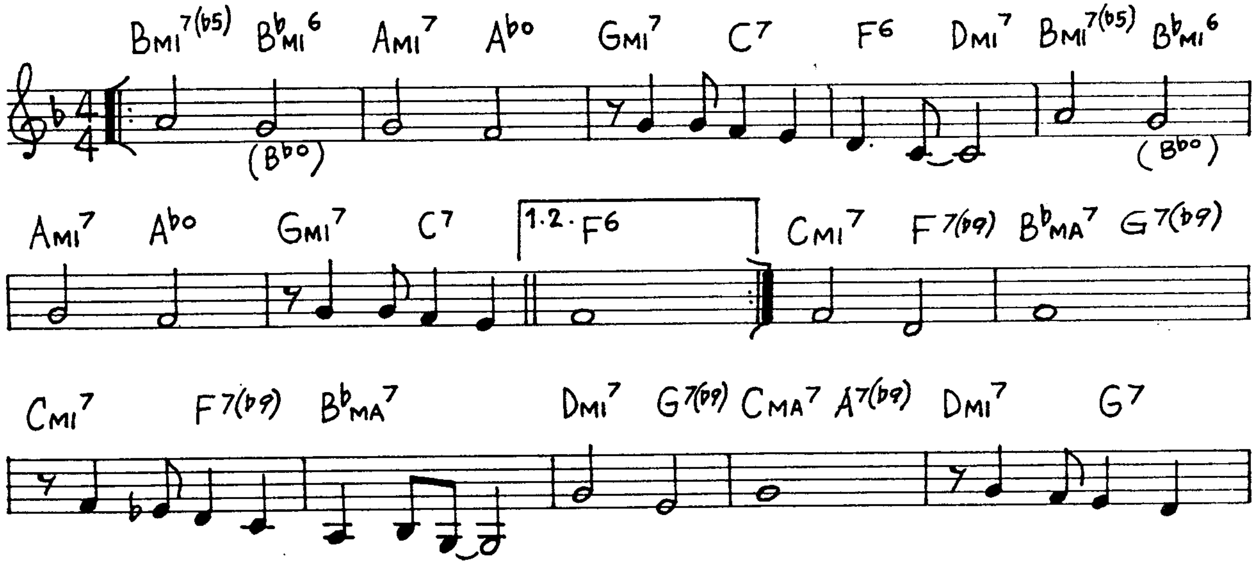
BMI7(b5) BbMI6 AMI7 Abo GMI7 C7 F6 DMI7 BMI7(b5) BbMI6
(Bbo) (Bbo)
AMI7 Abo GMI7 C7 1.2. F6 CMI7 F7(b9) BbMA7 G7(b9)
CMI7 F7(b9) BbMA7 DMI7 G7(b9) CMA7 A7(b9) DMI7 G7

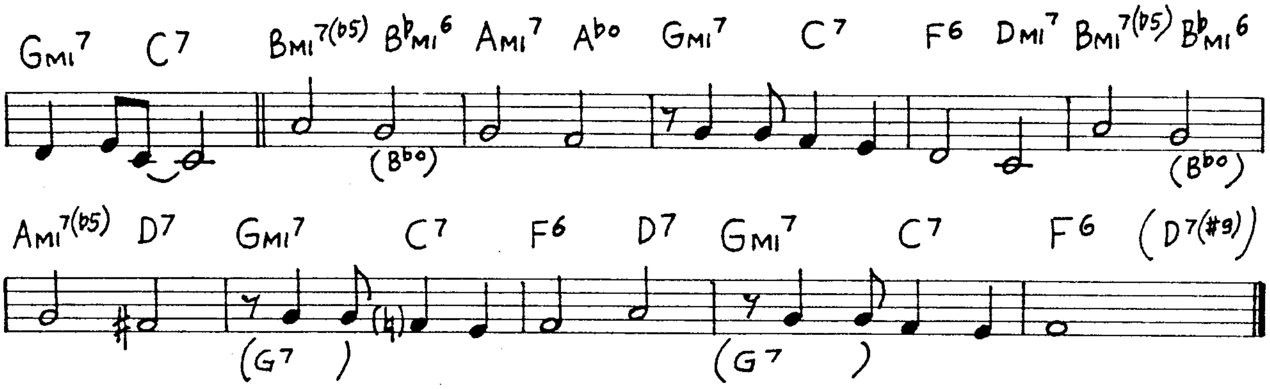
Gmi7
C7
Bmi7(b5)
B♭mi6
Ami7
A♭o
Gmi7
C7
F6
Dmi7
Bmi7(b5)
B♭mi6
(B♭o)
(B♭o)
Ami7(b5)
D7
Gmi7
C7
F6
D7
Gmi7
C7
F6
(D7(#9))
(G7)
(G7)

Jersey Bounce

(Plater-Wright-Johnson-Bradshaw)

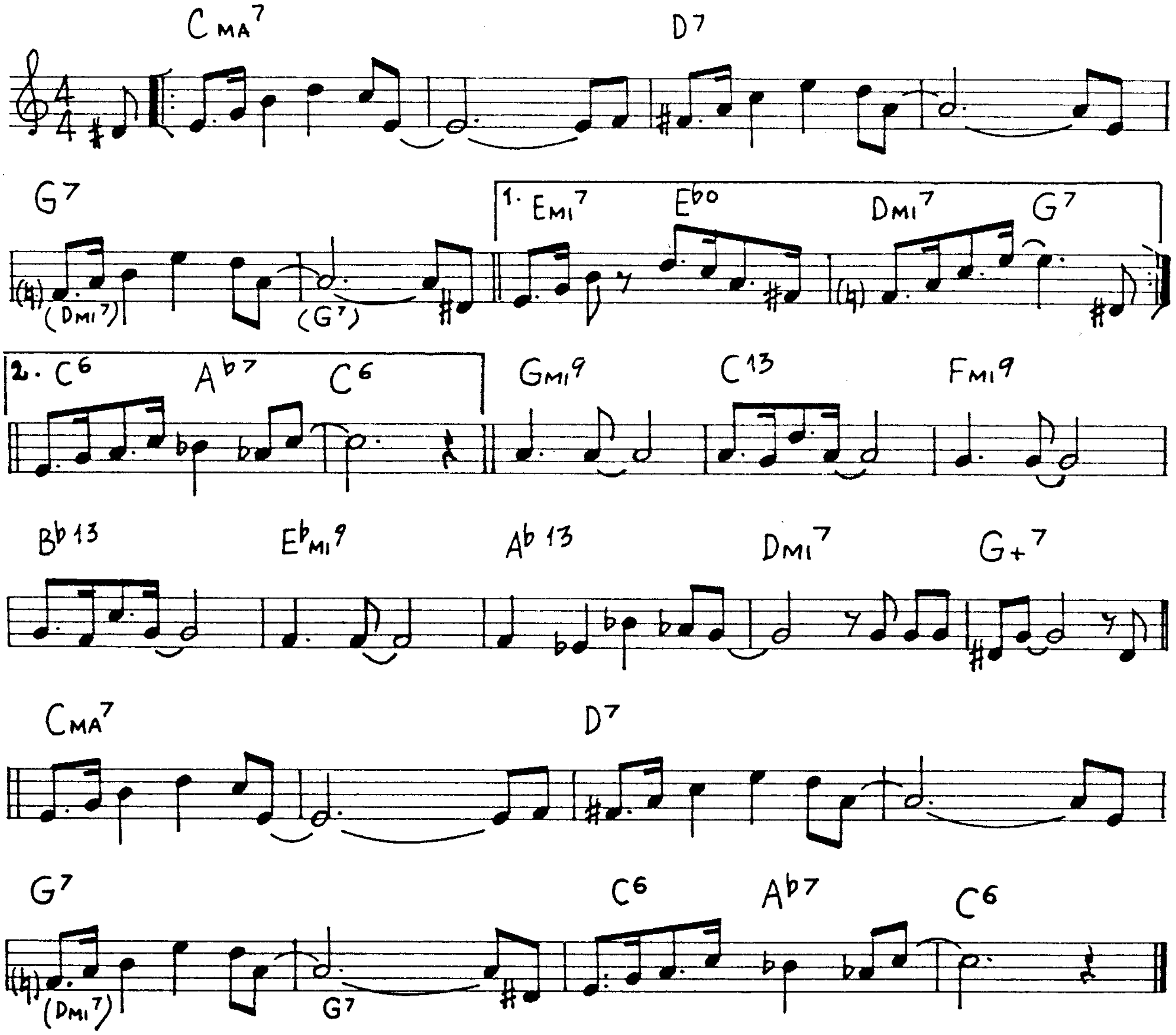
Cma7
D7
G7
(Dmi7)
(G7)
1. Emi7
E♭o
Dmi7
G7
2. C6
A♭7
C6
Gmi9
C13
Fmi9
B♭13
E♭mi9
A♭13
Dmi7
G+7
Cma7
D7
G7
(Dmi7)
G7
C6
A♭7
C6

Joy Spring

(C. Brown)

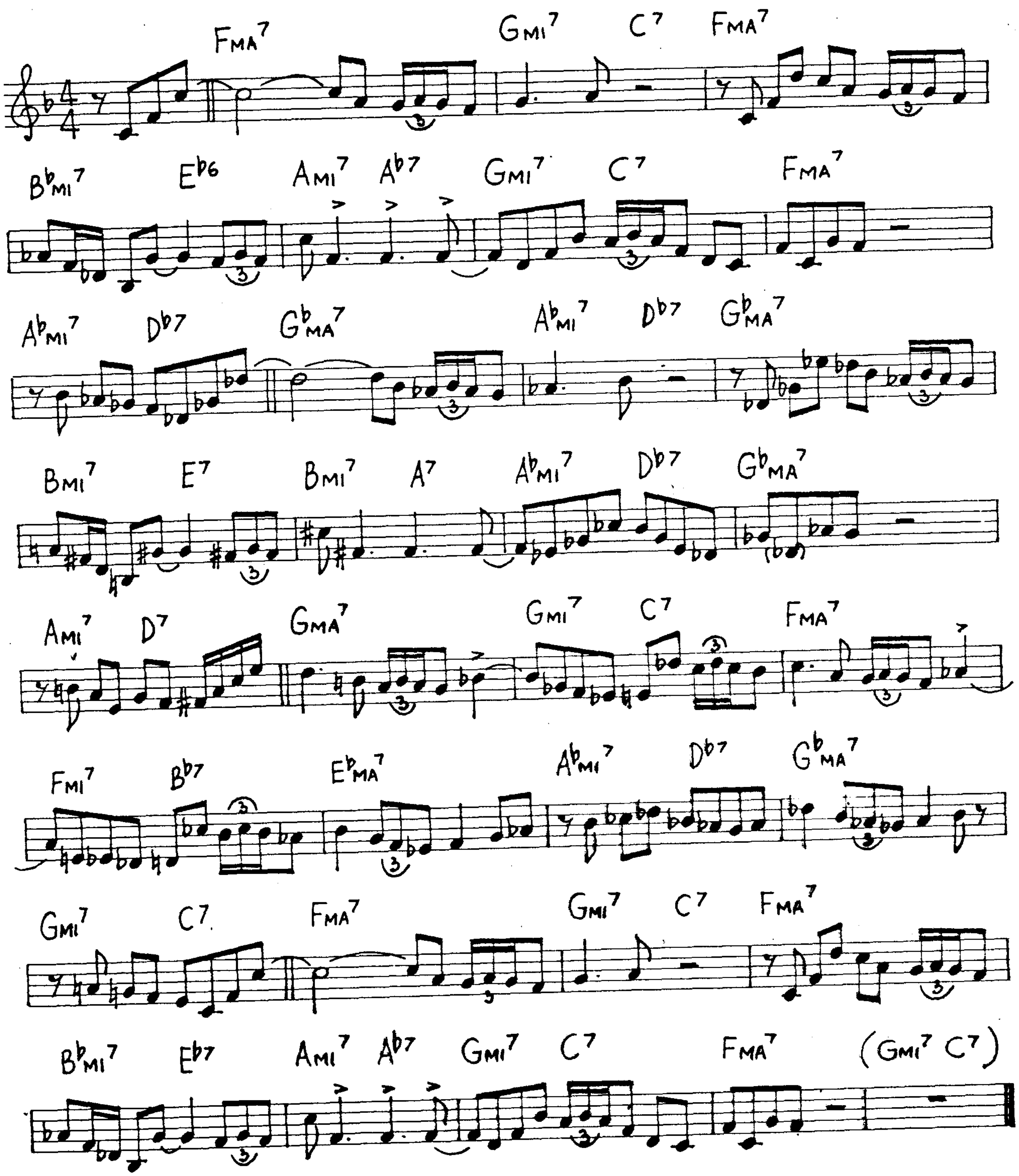
FMA7
GMI7
C7
FMA7
B♭MI7
E♭6
AMI7
A♭7
GMI7
C7
FMA7
A♭MI7
D♭7
G♭MA7
A♭MI7
D♭7
G♭MA7
BMI7
E7
BMI7
A7
A♭MI7
D♭7
G♭MA7
AMI7
D7
GMA7
GMI7
C7
FMA7
FMI7
B♭7
E♭MA7
A♭MI7
D♭7
G♭MA7
GMI7
C7
FMA7
GMI7
C7
FMA7
B♭MI7
E♭7
AMI7
A♭7
GMI7
C7
FMA7
(GMI7 C7)

Just You, Just Me

(J. Greer)

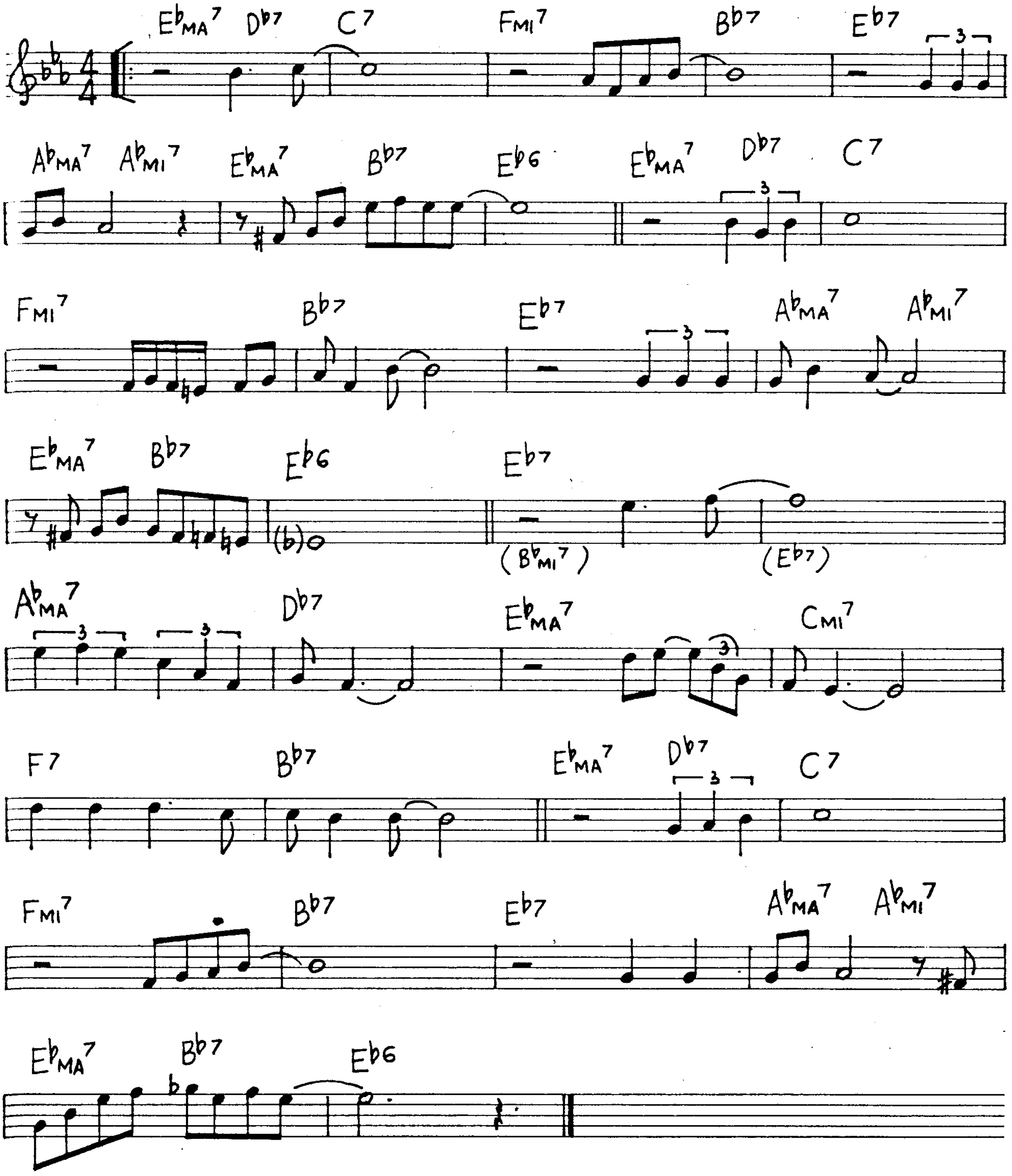
E♭MA7 D♭7 C7 FMI7 B♭7 E♭7
A♭MA7 A♭MI7 E♭MA7 B♭7 E♭6 E♭MA7 D♭7 C7
FMI7 B♭7 E♭7 A♭MA7 A♭MI7
E♭MA7 B♭7 E♭6 E♭7 (B♭MI7) (E♭7)
A♭MA7 D♭7 E♭MA7 CMI7
F7 B♭7 E♭MA7 D♭7 C7
FMI7 B♭7 E♭7 A♭MA7 A♭MI7
E♭MA7 B♭7 E♭6
3
(♭)

Jeannine

(D. Pearsons)

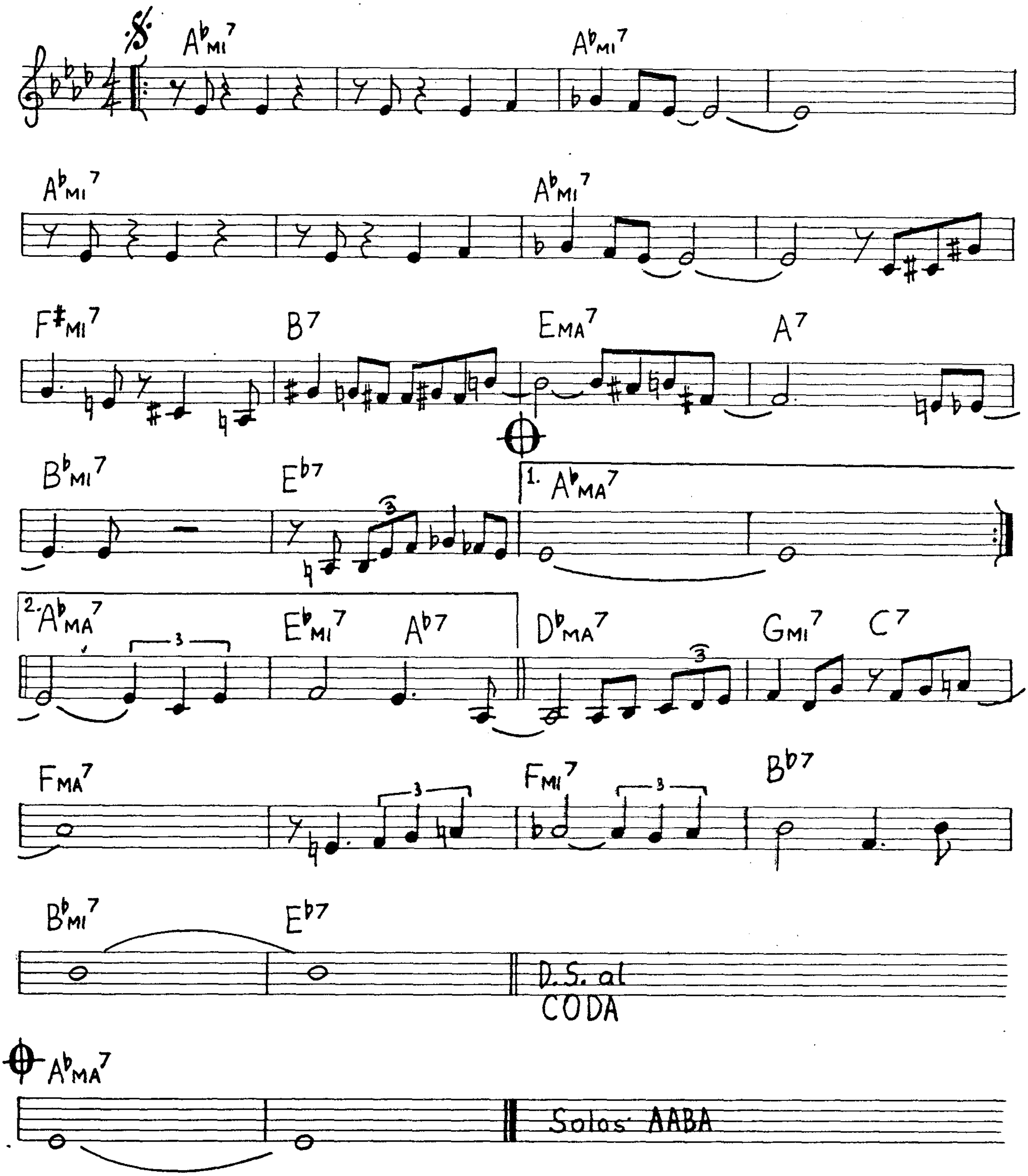
A♭MI7
A♭MI7
A♭MI7
A♭MI7
F♯MI7
B7
EMA7
A7
B♭MI7
E♭7
1. A♭MA7
2. A♭MA7
E♭MI7
A♭7
D♭MA7
GMI7
C7
FMA7
FMI7
B♭7
B♭MI7
E♭7
D.S. al CODA
A♭MA7
Solos AABA

Jordu

(D Jordan)

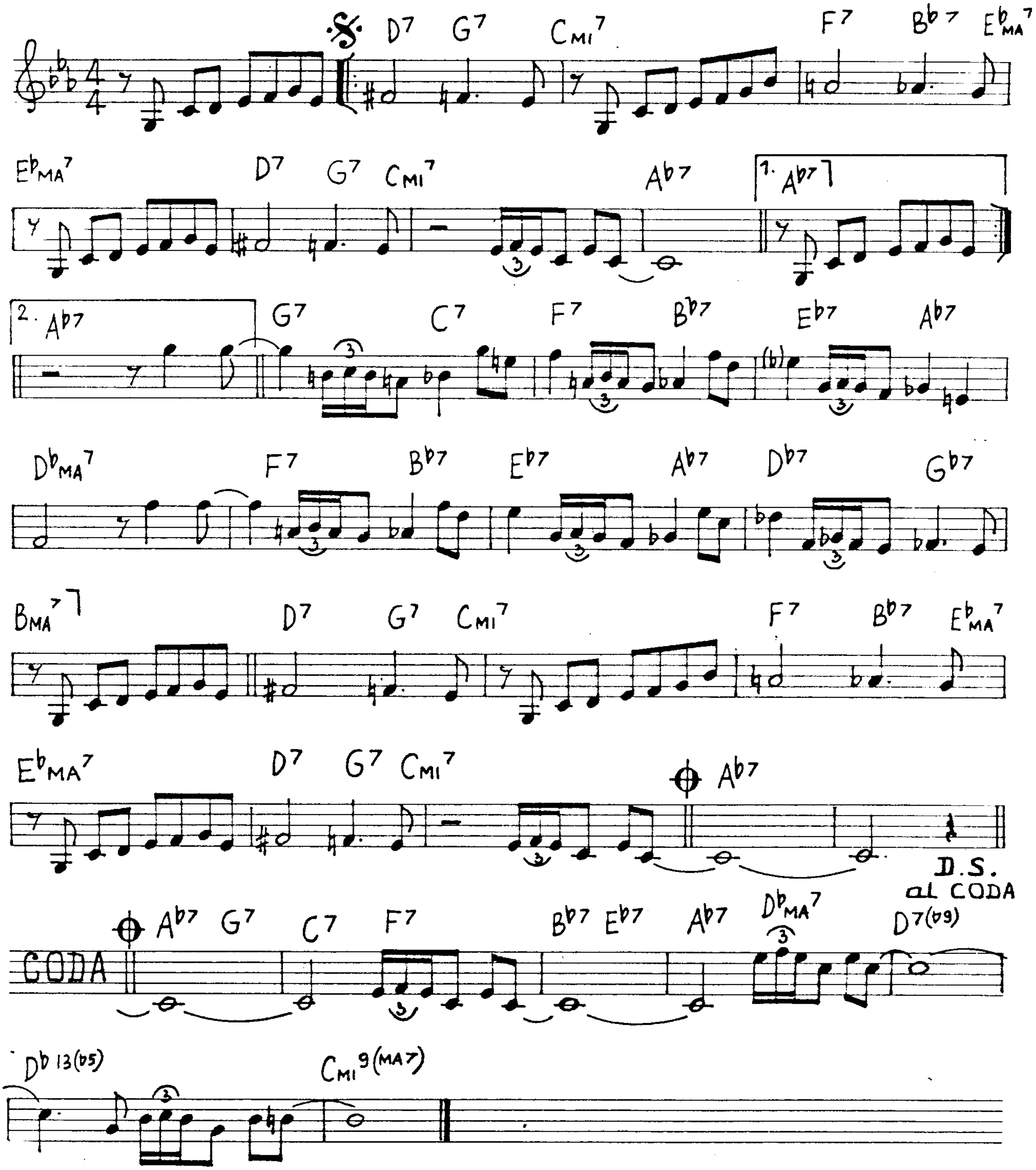
D7 G7 Cmi7 F7 B♭7 E♭MA7
E♭MA7 D7 G7 Cmi7 A♭7
1. A♭7
2. A♭7 G7 C7 F7 B♭7 E♭7 A♭7
D♭MA7 F7 B♭7 E♭7 A♭7 D♭7 G♭7
BMA7 D7 G7 Cmi7 F7 B♭7 E♭MA7
E♭MA7 D7 G7 Cmi7 A♭7
D.S. al CODA
CODA
A♭7 G7 C7 F7 B♭7 E♭7 A♭7 D♭MA7 D7(♭9)
D♭13(♭5) Cmi9(MA7)
3

Jumpin' At The Woodside (C.Basie)

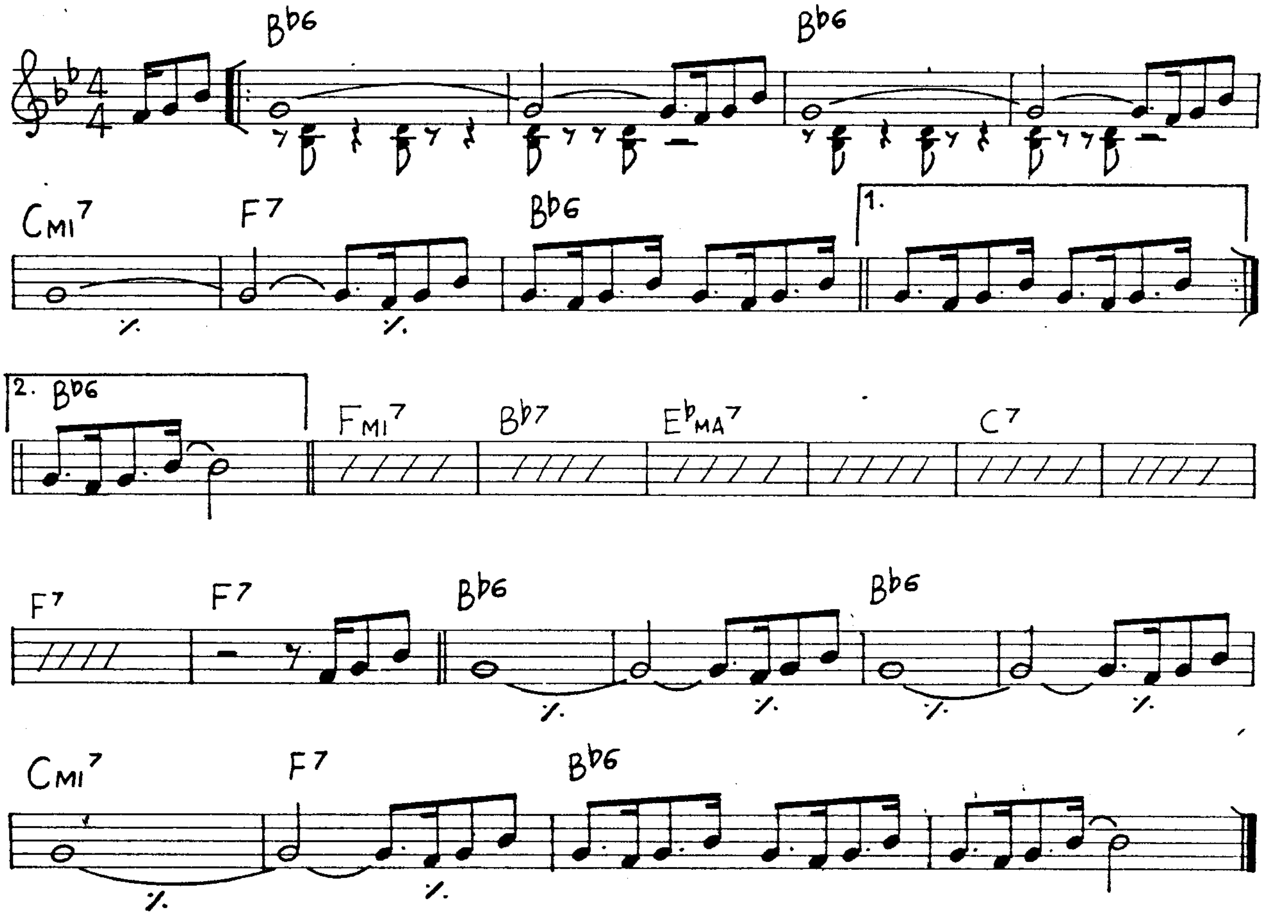
B♭6
B♭6
CMI7
F7
B♭6
1.
2. B♭6
FMI7
B♭7
E♭MA7
C7
F7
F7
B♭6
B♭6
CMI7
F7
B♭6

Just In Time (J.Styne)

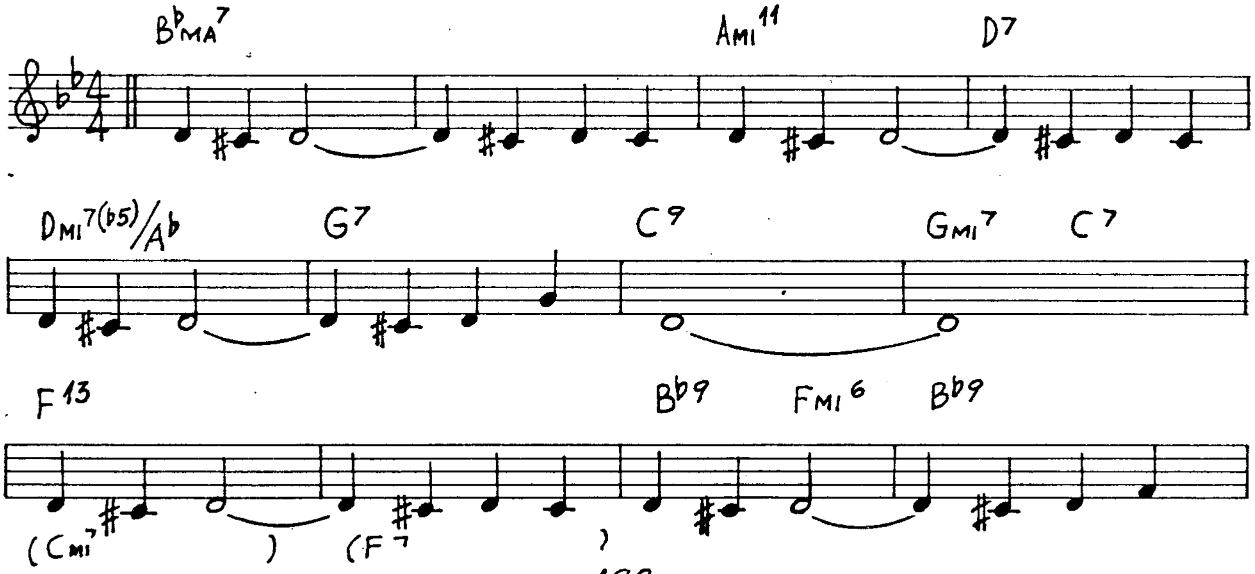
B♭MA7
AMI11
D7
DMI7(♭5)/A♭
G7
C9
GMI7
C7
F13
B♭9
FMI6
B♭9
(CMI7)
(F7)

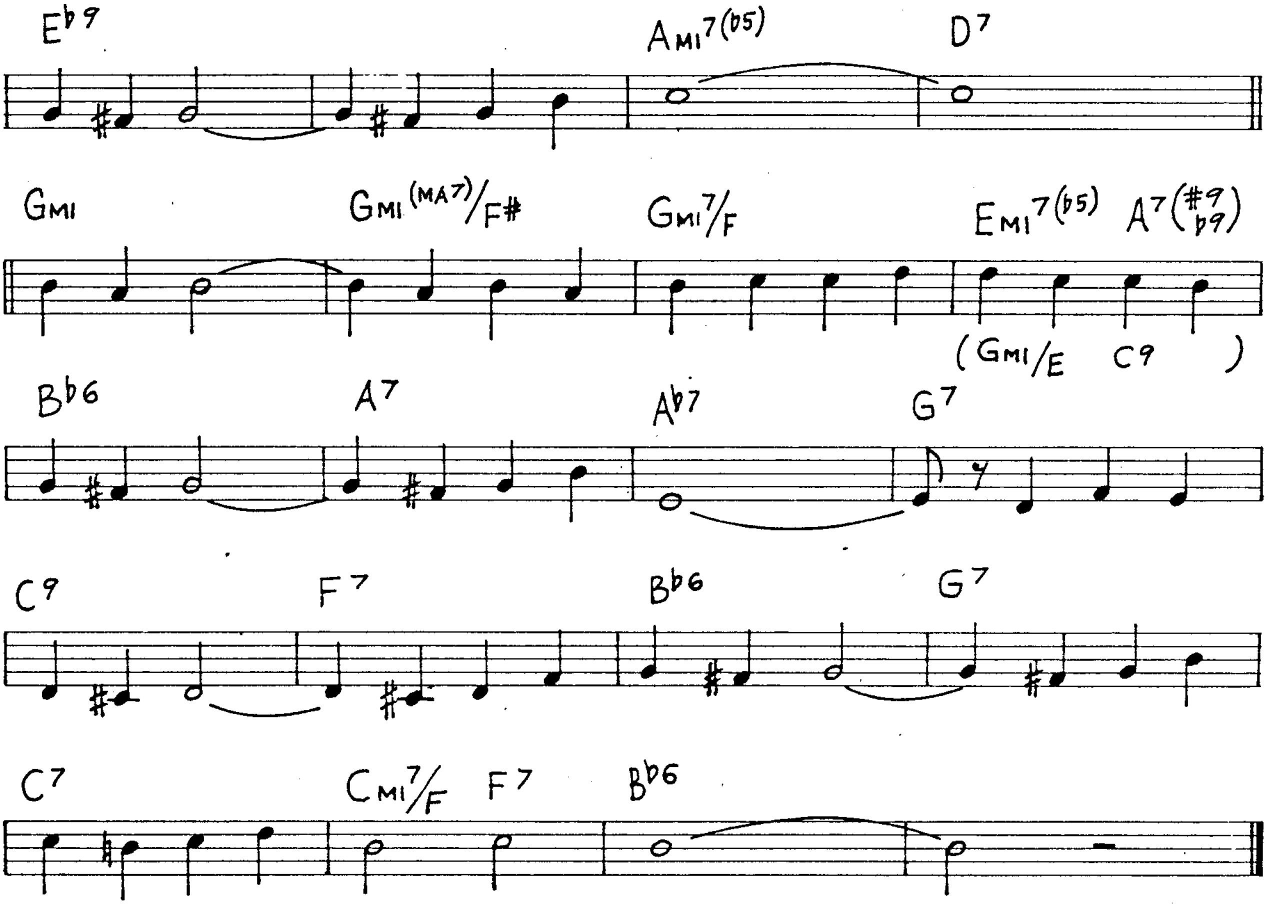
E♭9
AMI7(♭5)
D7
GMI
GMI(MA7)/F♯
GMI7/F
EMI7(♭5)
A7(♯9 ♭9)
(GMI/E C9)
B♭6
A7
A♭7
G7
C9
F7
B♭6
G7
C7
CMI7/F
F7
B♭6

Jumpin' With Symphony Sid (L. Young)

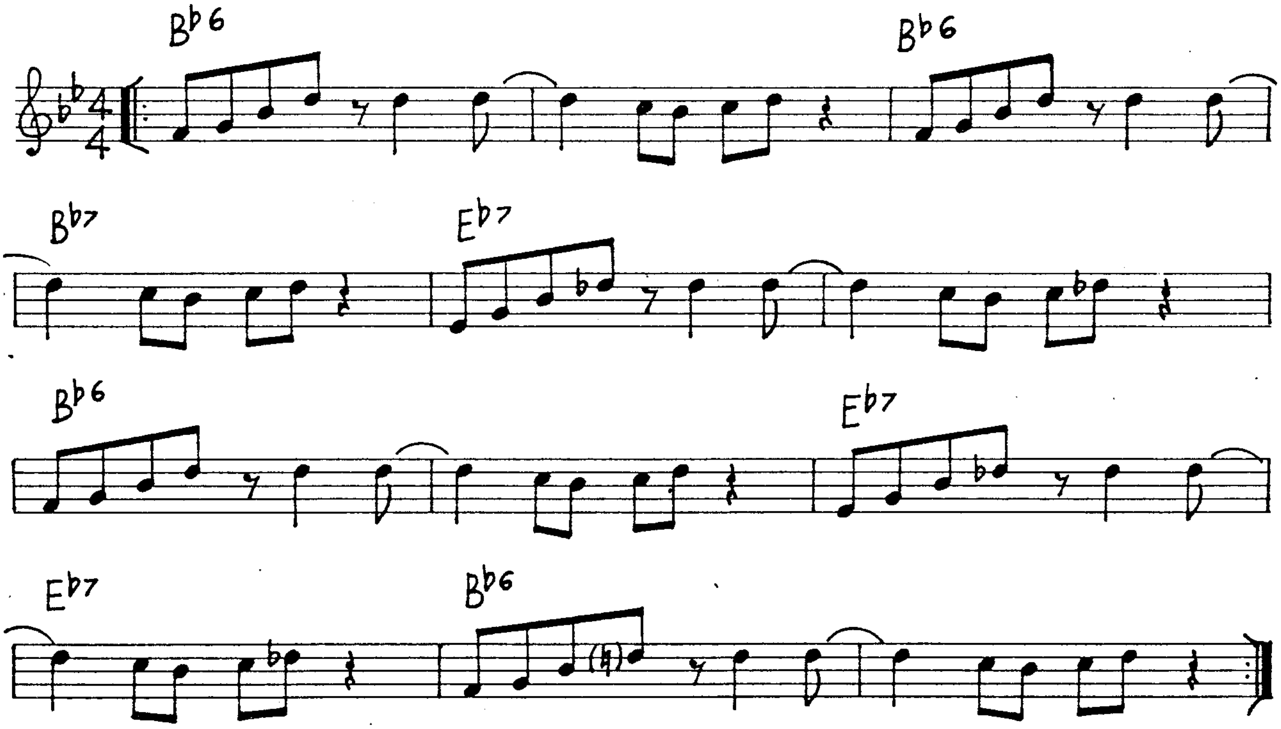
B♭6
B♭6
B♭7
E♭7
B♭6
E♭7
E♭7
B♭6
(♮)

Just One Of Those Things (C.Porter)

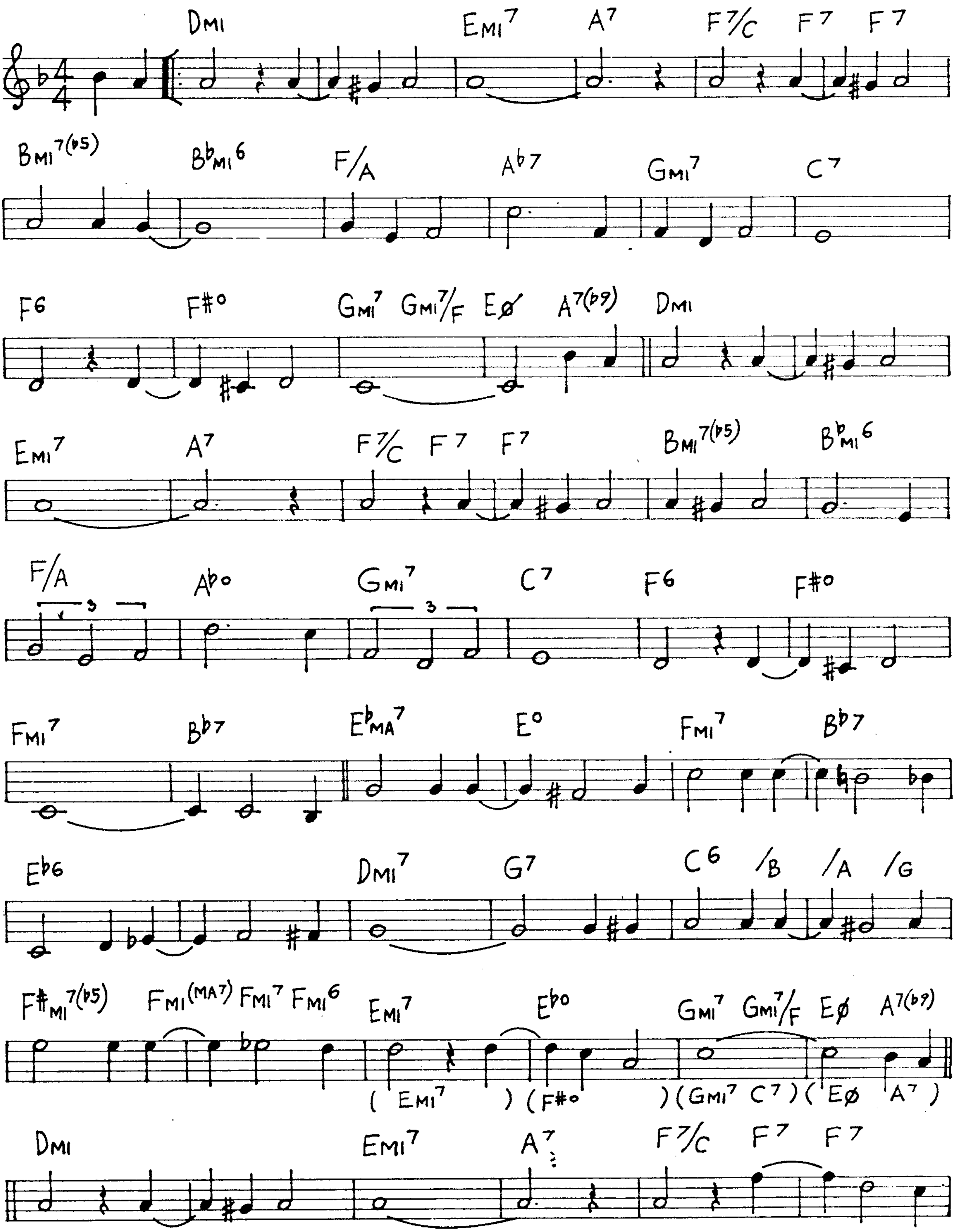
4/4
Dmi
Emi7
A7
F7/C
F7
F7
Bmi7(b5)
Bbmi6
F/A
Ab7
Gmi7
C7
F6
F#o
Gmi7
Gmi7/F
Eø
A7(b9)
Dmi
Emi7
A7
F7/C
F7
F7
Bmi7(b5)
Bbmi6
F/A
3
Abo
Gmi7
3
C7
F6
F#o
Fmi7
Bb7
Ebma7
Eo
Fmi7
Bb7
Eb6
Dmi7
G7
C6
/B
/A
/G
F#mi7(b5)
Fmi(MA7)
Fmi7
Fmi6
Emi7
Ebo
Gmi7
Gmi7/F
Eø
A7(b9)
(Emi7)
(F#o)
(Gmi7 C7)
(Eø A7)
Dmi
Emi7
A7
F7/C
F7
F7

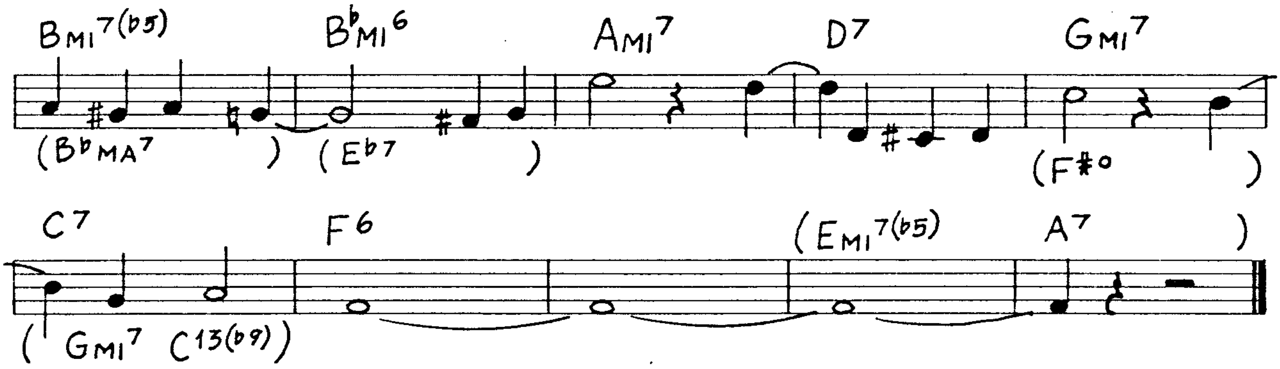
BMI7(b5)
(BbMA7)
BbMI6
(Eb7)
AMI7
D7
GMI7
(F#o)
C7
(GMI7 C13(b9))
F6
(EMI7(b5) A7)

Just Friends (J.Klenner)

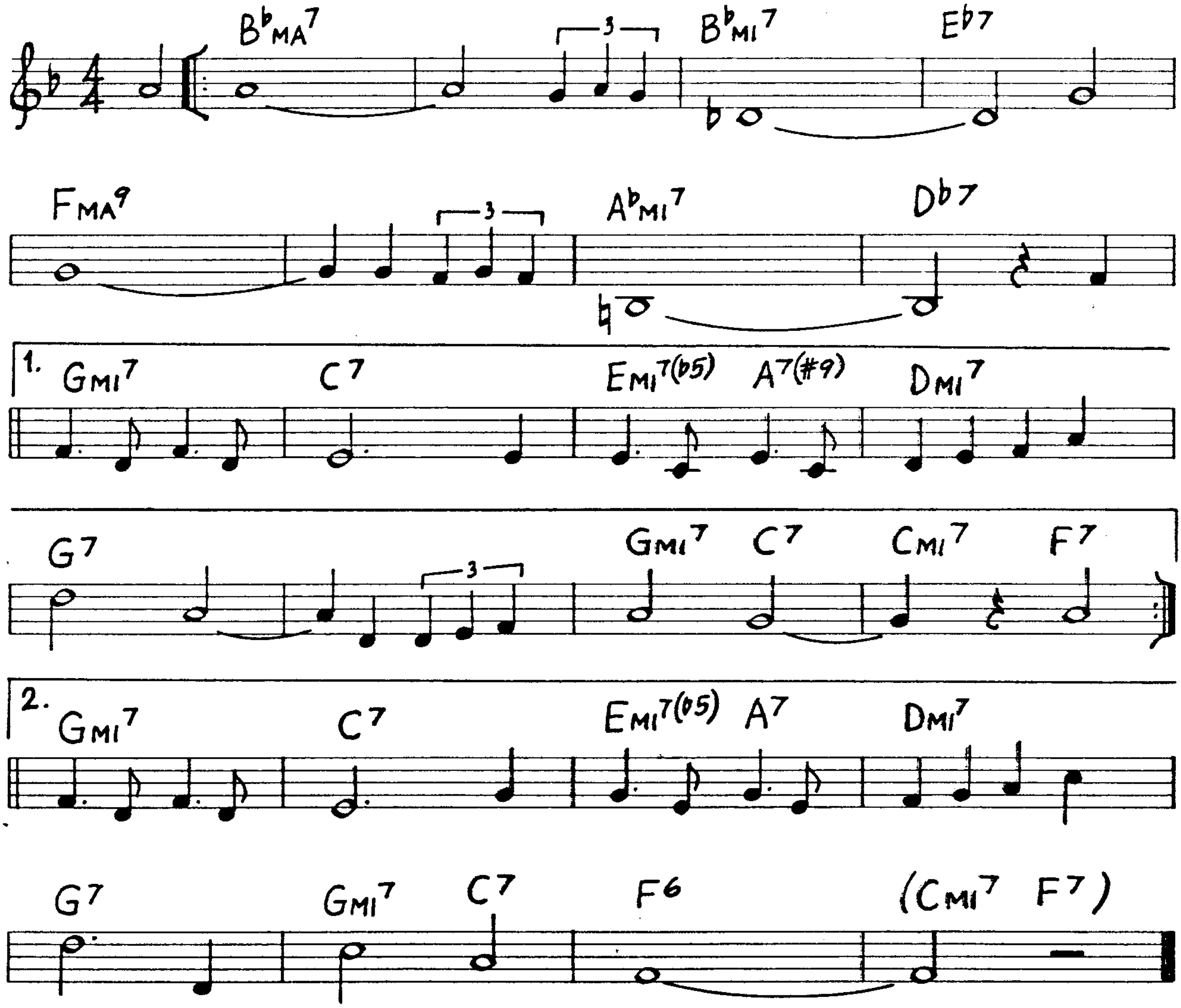
BbMA7
3
BbMI7
Eb7
FMA9
3
AbMI7
Db7
1.
GMI7
C7
EMI7(b5)
A7(#9)
DMI7
G7
3
GMI7
C7
CMI7
F7
2.
GMI7
C7
EMI7(b5)
A7
DMI7
G7
GMI7
C7
F6
(CMI7 F7)

Just Squeeze Me (D.Ellington)

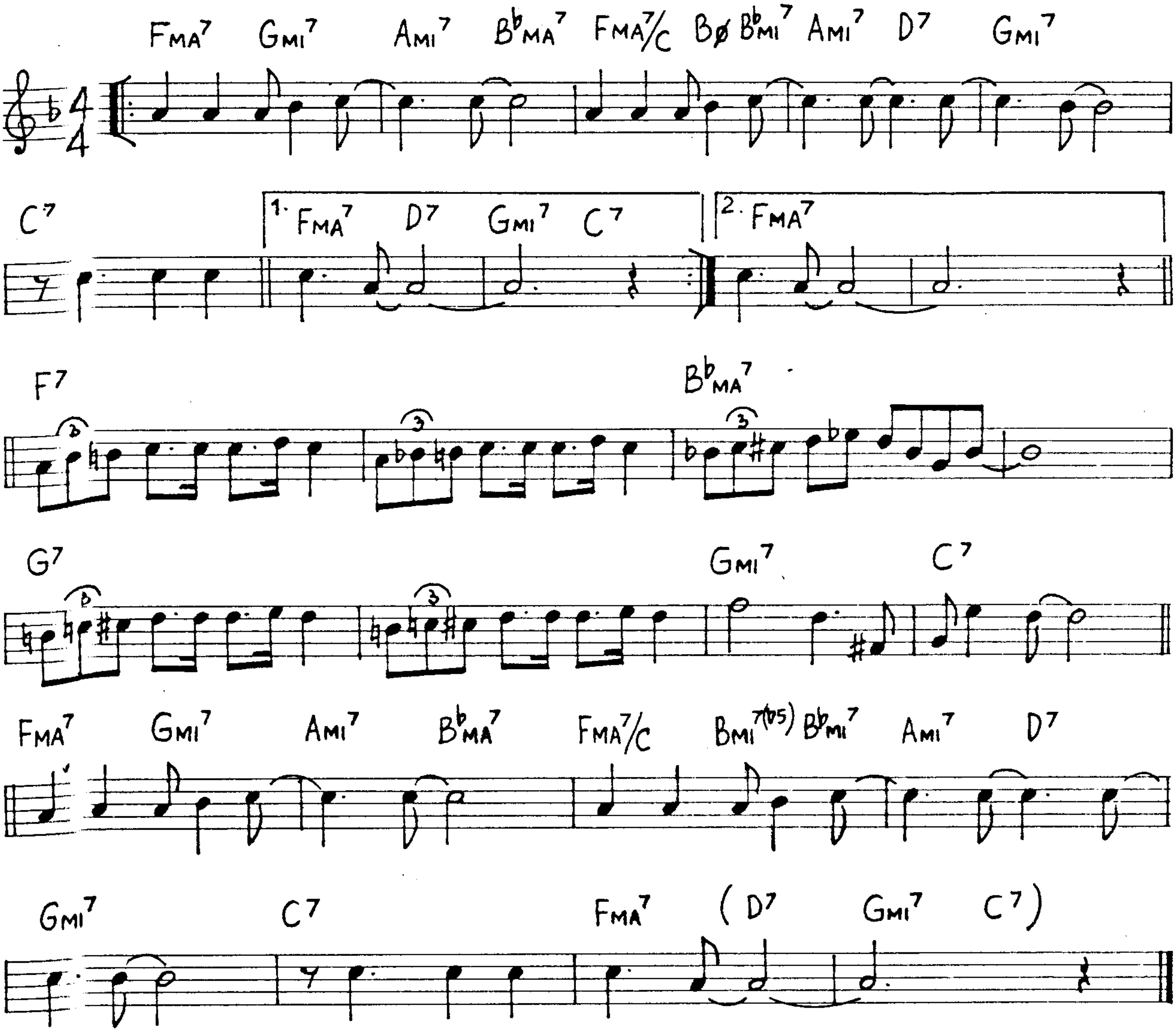
FMA7 GMI7 AMI7 B♭MA7 FMA7/C Bø B♭MI7 AMI7 D7 GMI7
C7
1. FMA7 D7 GMI7 C7
2. FMA7
F7
B♭MA7
3
G7
GMI7 C7
FMA7 GMI7 AMI7 B♭MA7 FMA7/C BMI7(♭5) B♭MI7 AMI7 D7
GMI7 C7 FMA7 (D7 GMI7 C7)

Keepin' Out Of Mischief Now (F.Waller)

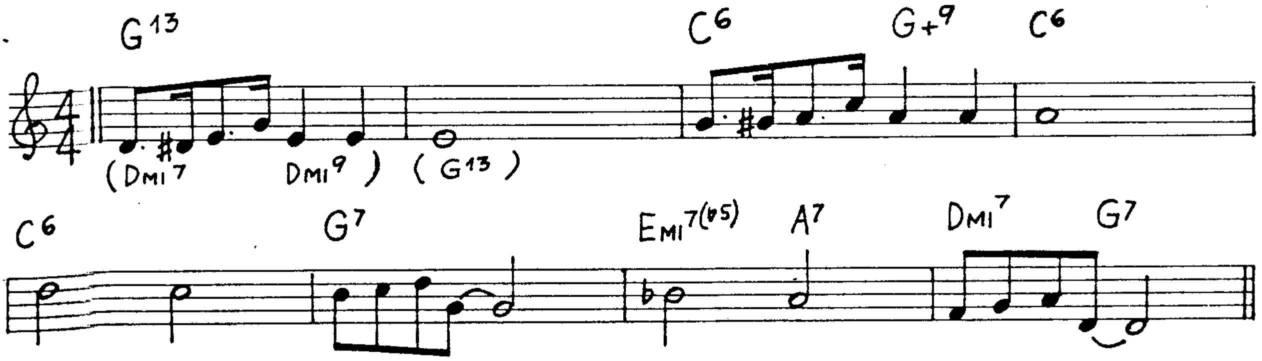
G13 C6 G+9 C6
(DMI7 DMI9) (G13)
C6 G7 EMI7(♭5) A7 DMI7 G7

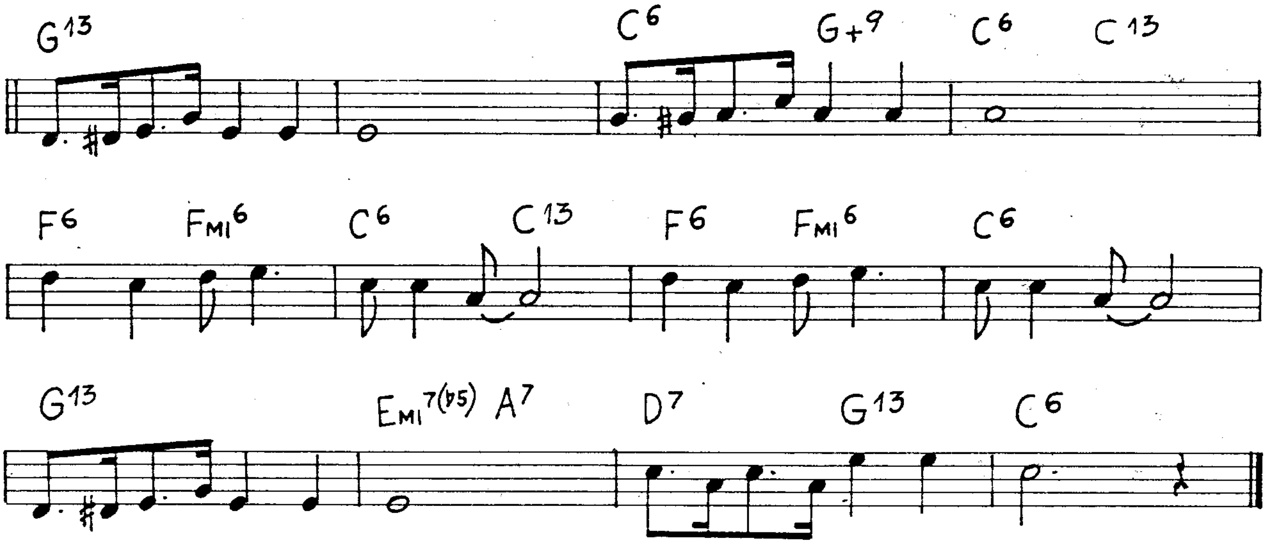
G13
C6
G+9
C6
C13
F6
FMI6
C6
C13
F6
FMI6
C6
G13
EMI7(b5)
A7
D7
G13
C6

Lady Bird

(T. Dameron)

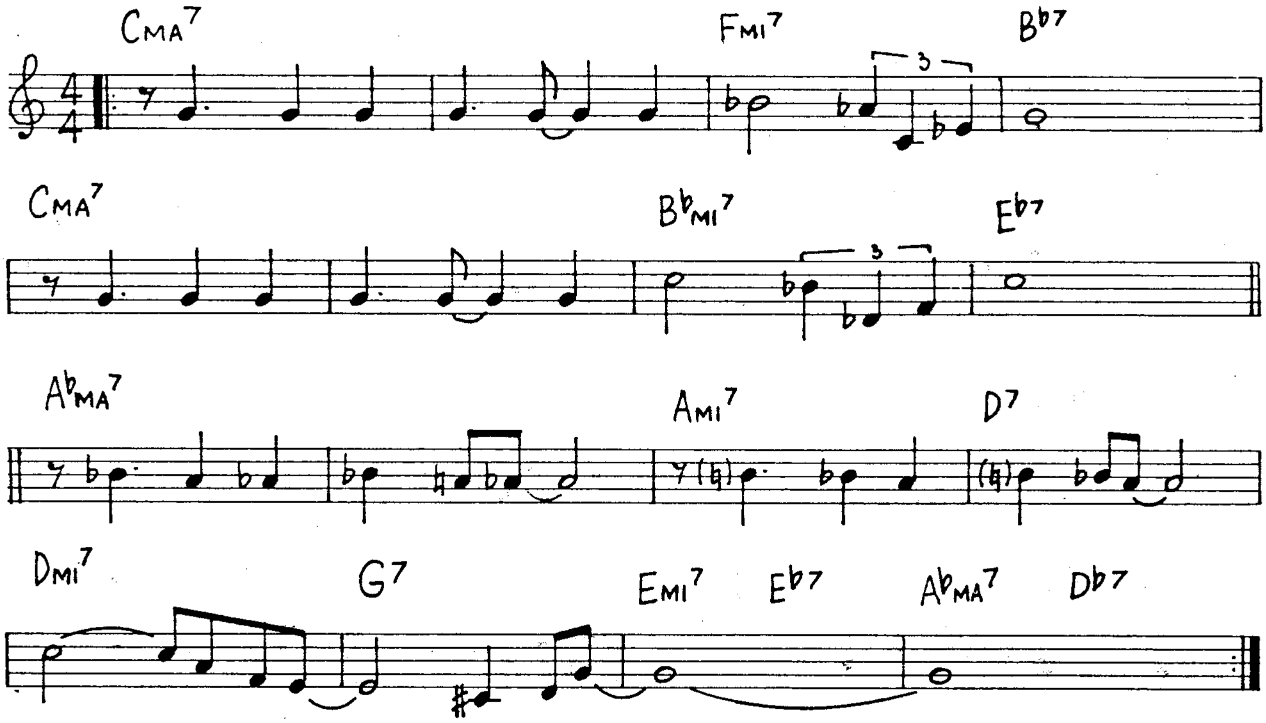
CMA7
FMI7
3
Bb7
CMA7
BbMI7
3
Eb7
AbMA7
AMI7
D7
DMI7
G7
EMI7
Eb7
AbMA7
Db7

The Lady Is A Tramp

(R. Rodgers)

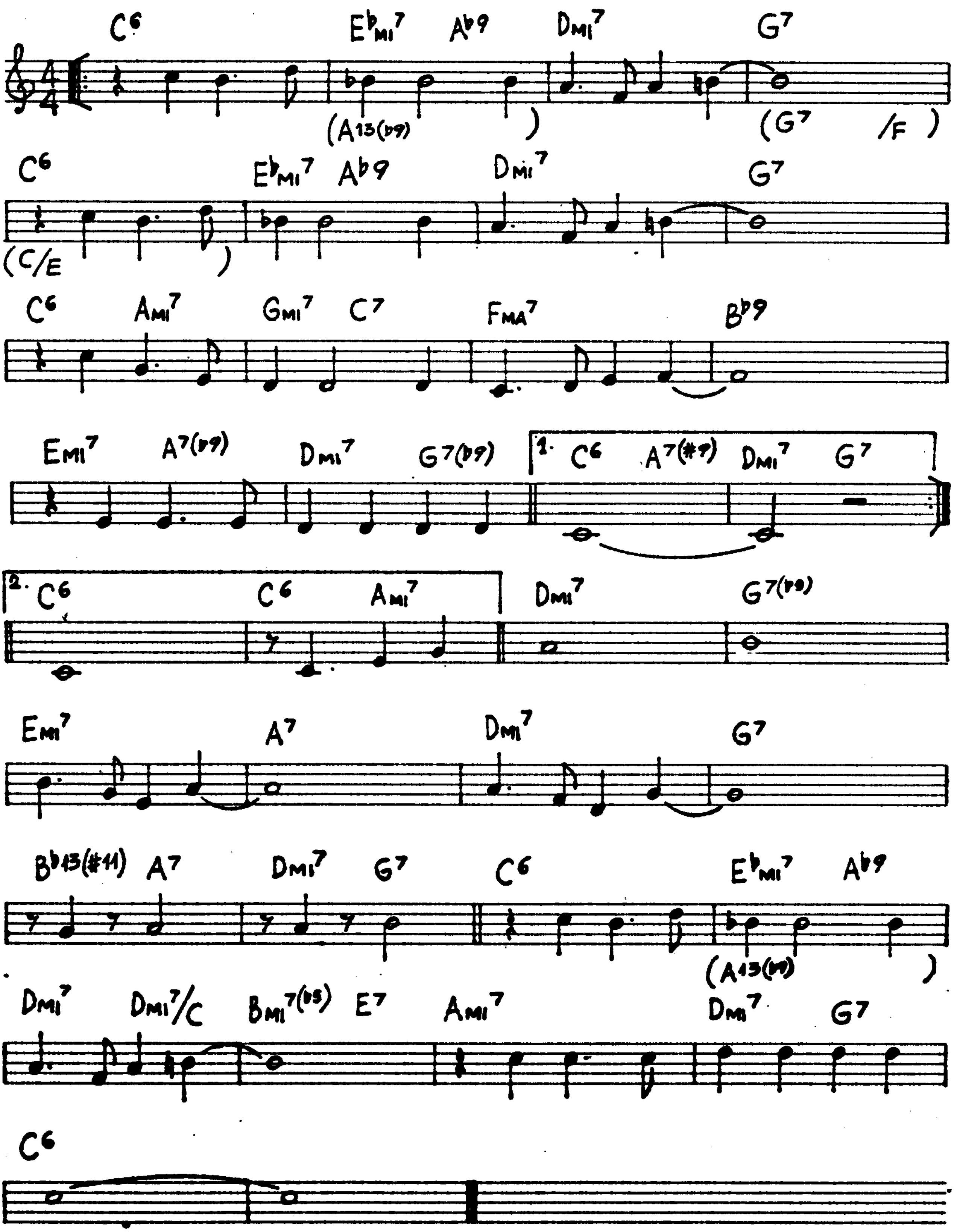
C6 Eb MI7 Ab9 DMI7 G7
(A13(b9)) (G7 /F)
C6 Eb MI7 Ab9 DMI7 G7
(C/E)
C6 AMI7 GMI7 C7 FMA7 Bb9
EMI7 A7(b9) DMI7 G7(b9)
1. C6 A7(#9) DMI7 G7
2. C6 C6 AMI7 DMI7 G7(b9)
EMI7 A7 DMI7 G7
Bb13(#11) A7 DMI7 G7 C6 Eb MI7 Ab9
(A13(b9))
DMI7 DMI7/C BMI7(b5) E7 AMI7 DMI7 G7
C6

Limehouse Blues

(P. Braham)

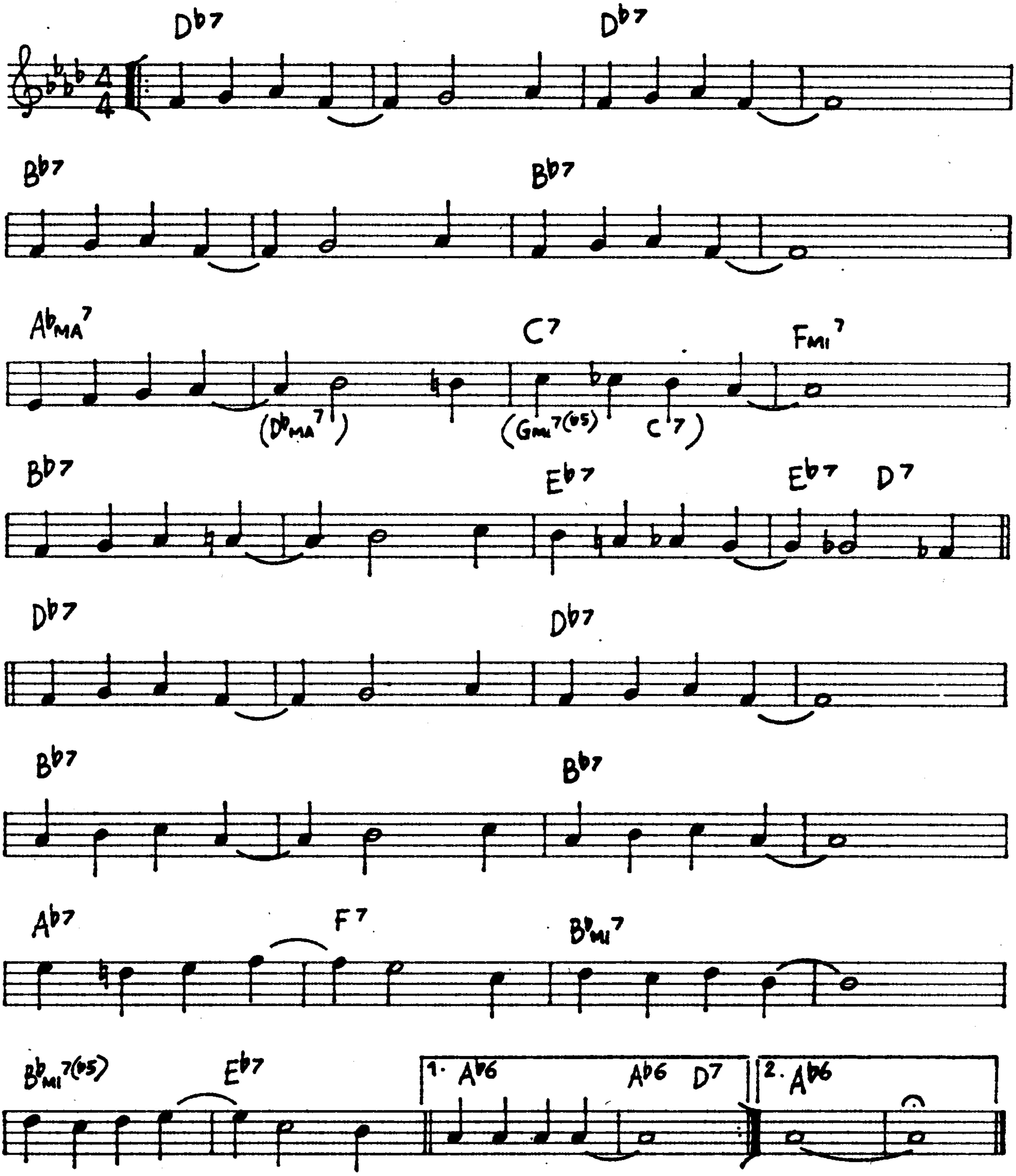
D♭7
D♭7
B♭7
B♭7
A♭MA7
(D♭MA7)
C7
(GMI7(♭5)
C7)
FMI7
B♭7
E♭7
E♭7
D7
D♭7
D♭7
B♭7
B♭7
A♭7
F7
B♭MI7
B♭MI7(♭5)
E♭7
1. A♭6
A♭6
D7
2. A♭6

Laura

(D. Raksin)

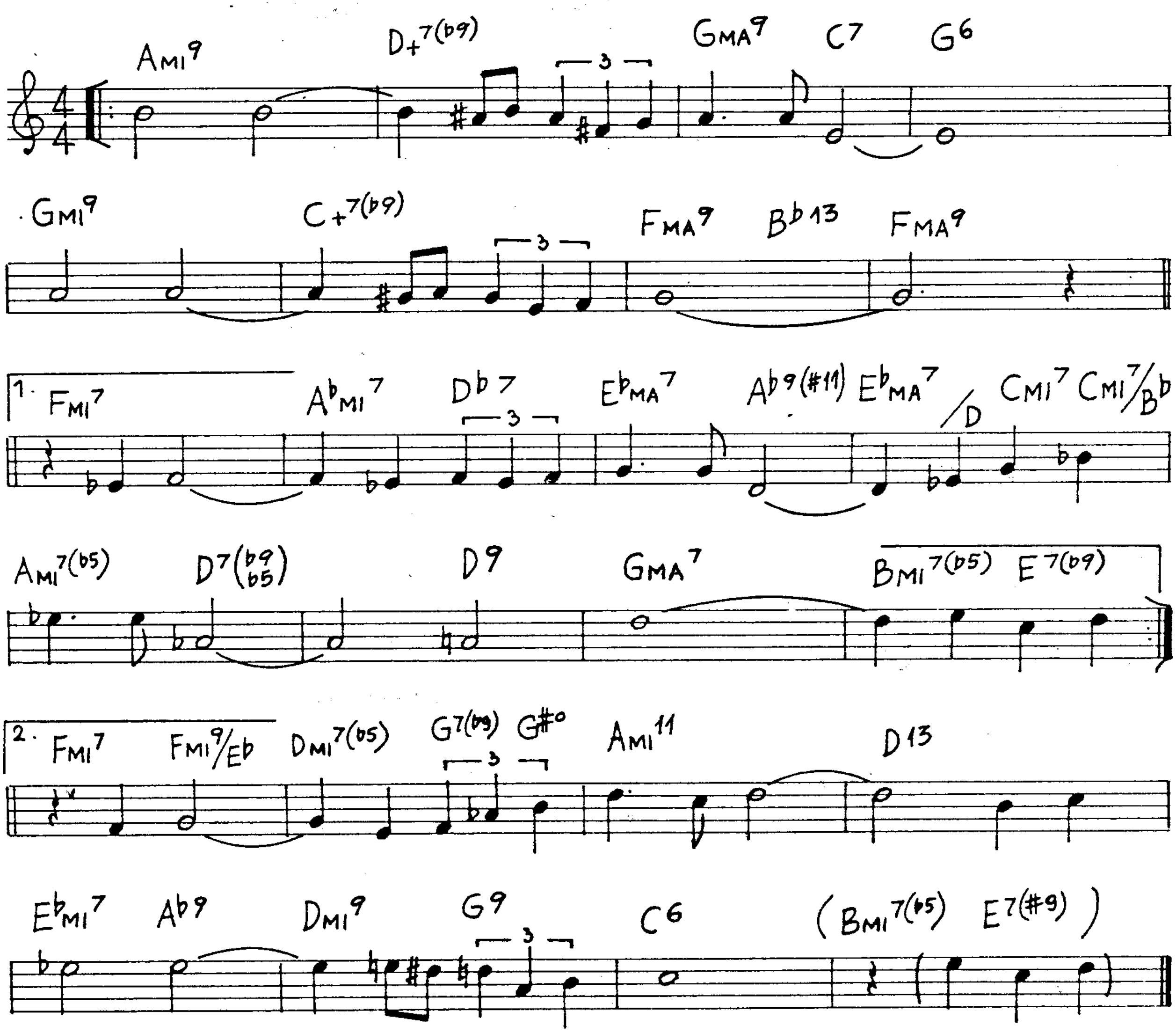
4/4
Ami9
D+7(b9)
3
Gma9
C7
G6
Gmi9
C+7(b9)
3
Fma9
Bb13
Fma9
1.
Fmi7
Abmi7
Db7
3
Ebma7
Ab9(#11)
Ebma7/D
Cmi7
Cmi7/Bb
Ami7(b5)
D7(b9 b5)
D9
Gma7
Bmi7(b5)
E7(b9)
2.
Fmi7
Fmi9/Eb
Dmi7(b5)
G7(b9)
G#o
3
Ami11
D13
Ebmi7
Ab9
Dmi9
G9
3
C6
(Bmi7(b5)
E7(#9))

Lester Leaps In

(L. Young)

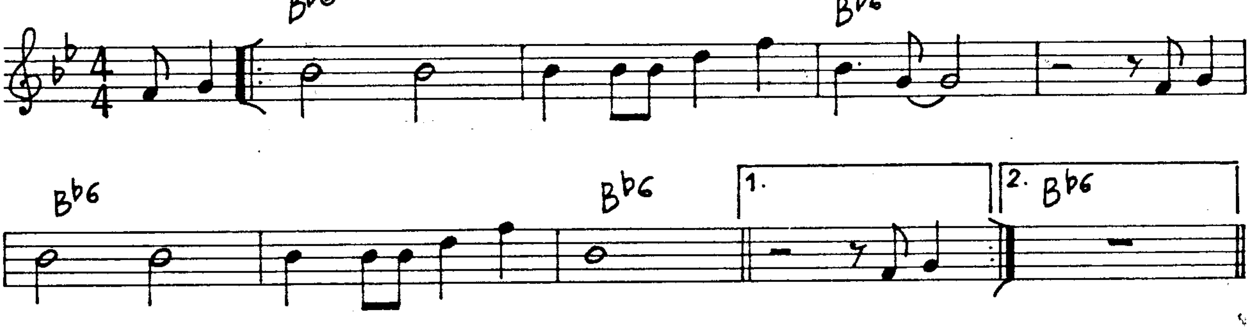
4/4
Bb6
Bb6
Bb6
Bb6
1.
2. Bb6

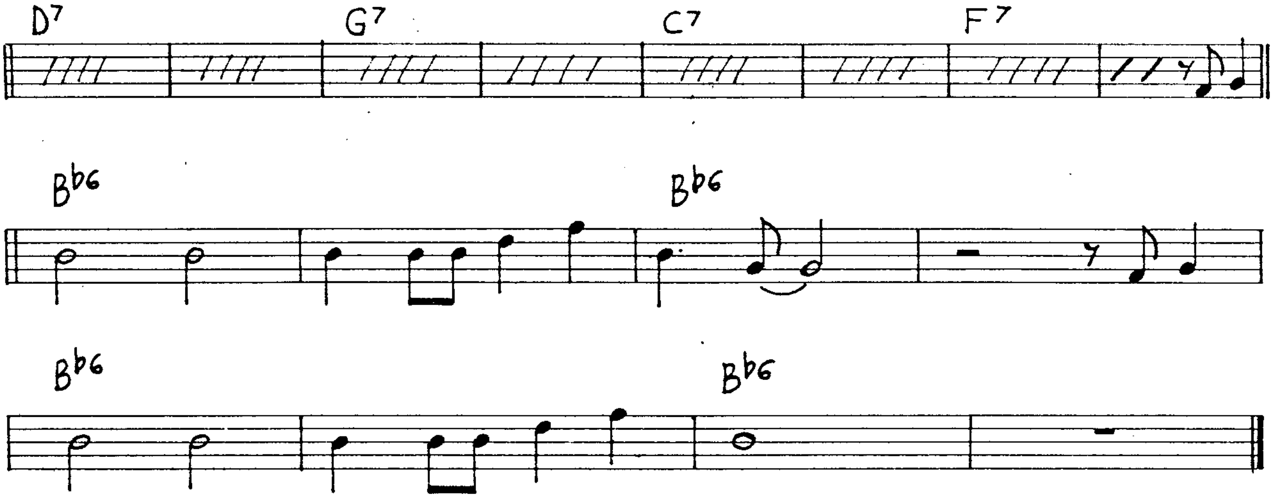
D7
G7
C7
F7
Bb6
Bb6
Bb6
Bb6

Like Someone In Love (Van Heusen)

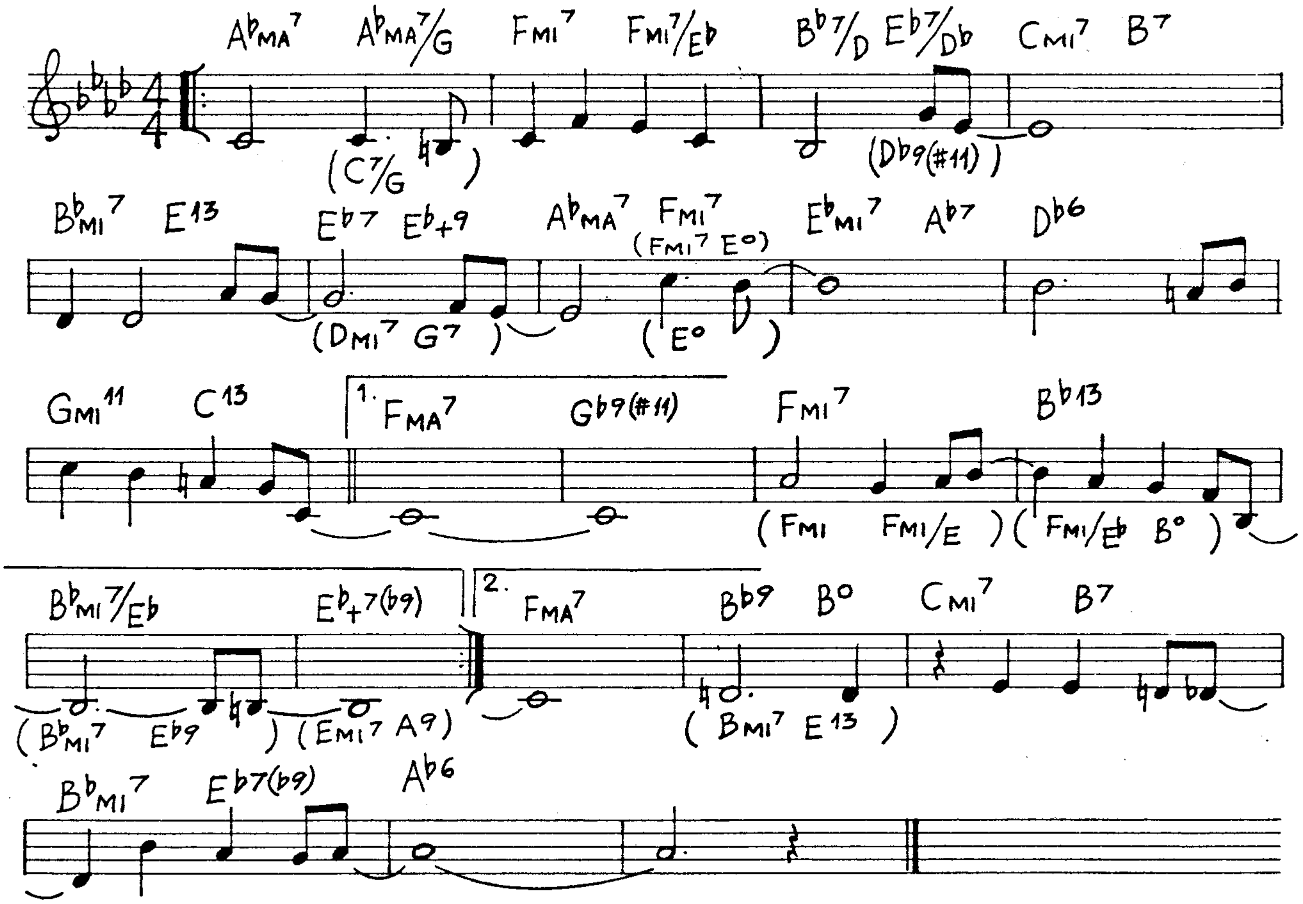
AbMA7
AbMA7/G
(C7/G)
FMI7
FMI7/Eb
Bb7/D
Eb7/Db
(Db9(#11))
CMI7
B7
BbMI7
E13
Eb7
Eb+9
(DMI7 G7)
AbMA7
FMI7
(FMI7 E°)
(E°)
EbMI7
Ab7
Db6
GMI11
C13
1. FMA7
Gb9(#11)
FMI7
(FMI FMI/E)
(FMI/Eb B°)
Bb13
BbMI7/Eb
(BbMI7 Eb9)
Eb+7(b9)
(EMI7 A9)
2. FMA7
Bb9
B°
(BMI7 E13)
CMI7
B7
BbMI7
Eb7(b9)
Ab6

Li'l Darlin'

(N. Hefti)

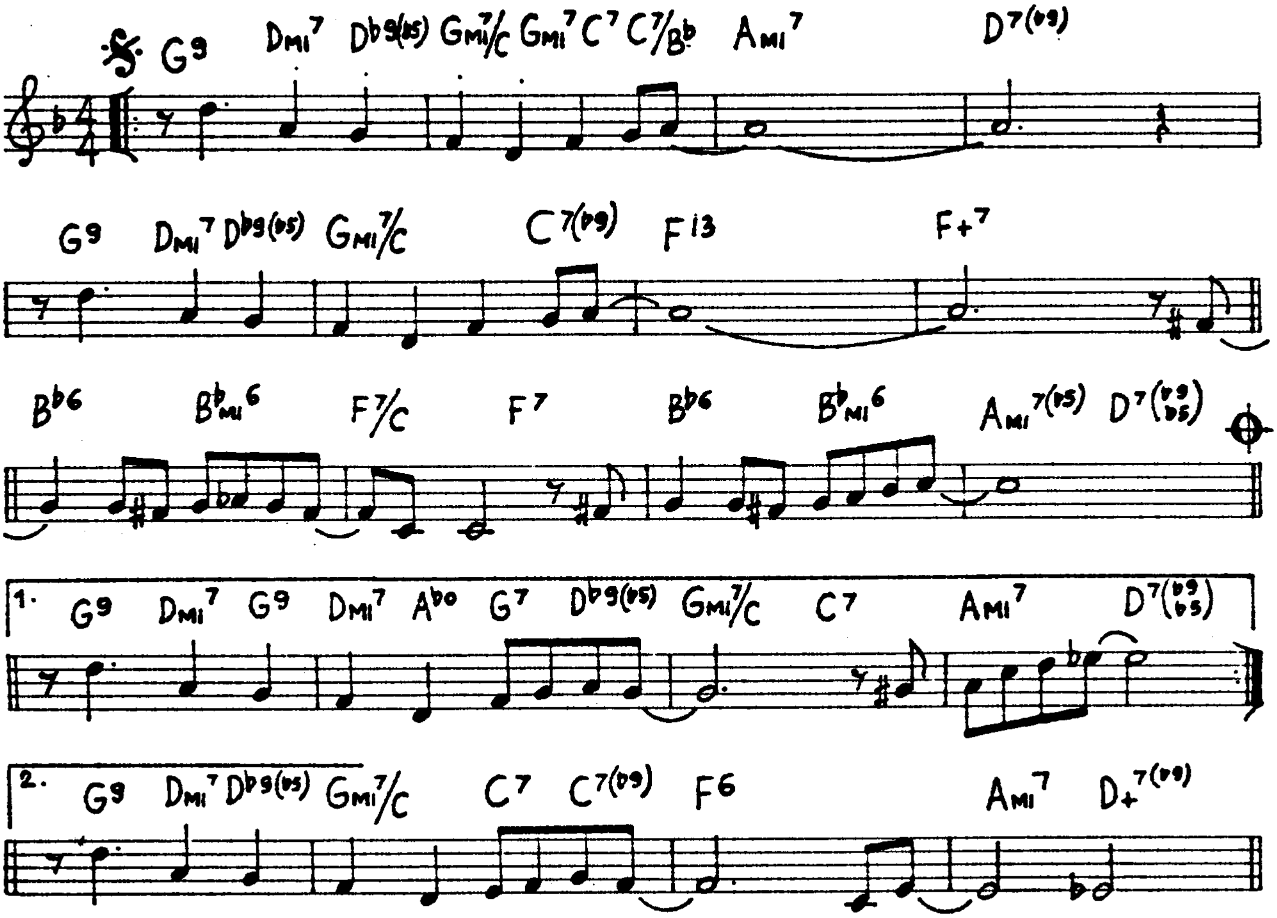
G9
Dmi7
Db9(b5)
Gmi7/C
Gmi7
C7
C7/Bb
Ami7
D7(b9)
G9
Dmi7
Db9(b5)
Gmi7/C
C7(b9)
F13
F+7
Bb6
Bbmi6
F7/C
F7
Bb6
Bbmi6
Ami7(b5)
D7(b9 b5)
1.
G9
Dmi7
G9
Dmi7
Abo
G7
Db9(b5)
Gmi7/C
C7
Ami7
D7(b9 b5)
2.
G9
Dmi7
Db9(b5)
Gmi7/C
C7
C7(b9)
F6
Ami7
D+7(b9)

Changes:

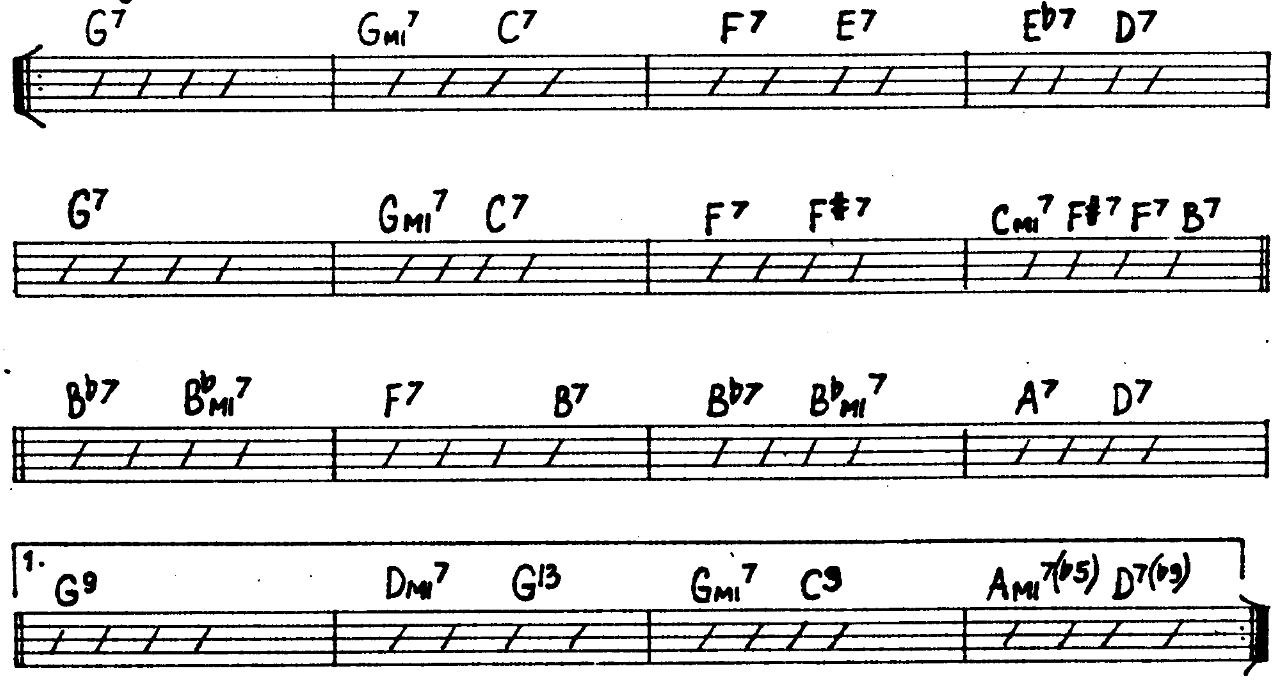
G7
Gmi7
C7
F7
E7
Eb7
D7
G7
Gmi7
C7
F7
F#7
Cmi7
F#7
F7
B7
Bb7
Bbmi7
F7
B7
Bb7
Bbmi7
A7
D7
1.
G9
Dmi7
G13
Gmi7
C9
Ami7(b5)
D7(b9)

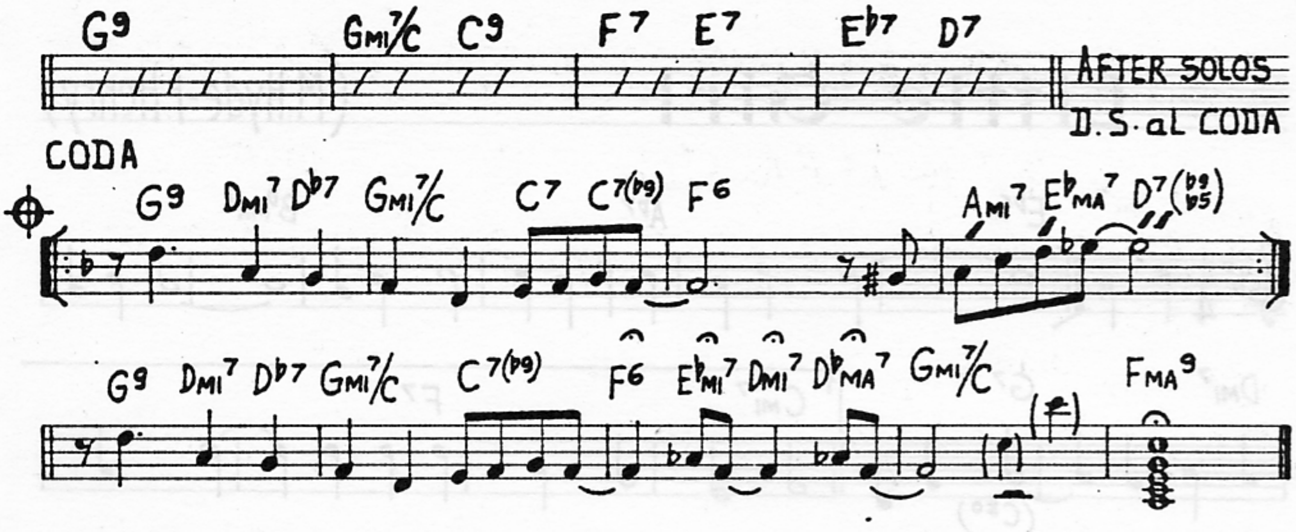
G9
Gmi7/C
C9
F7
E7
Eb7
D7
AFTER SOLOS
D.S. al CODA
CODA
G9
Dmi7
Db7
Gmi7/C
C7
C7(b9)
F6
Ami7
EbMA7
D7(b9 b5)
G9
Dmi7
Db7
Gmi7/C
C7(b9)
F6
Ebmi7
Dmi7
DbMA7
Gmi7/C
FMA9

Line For Lyons

(G.Mulligan)

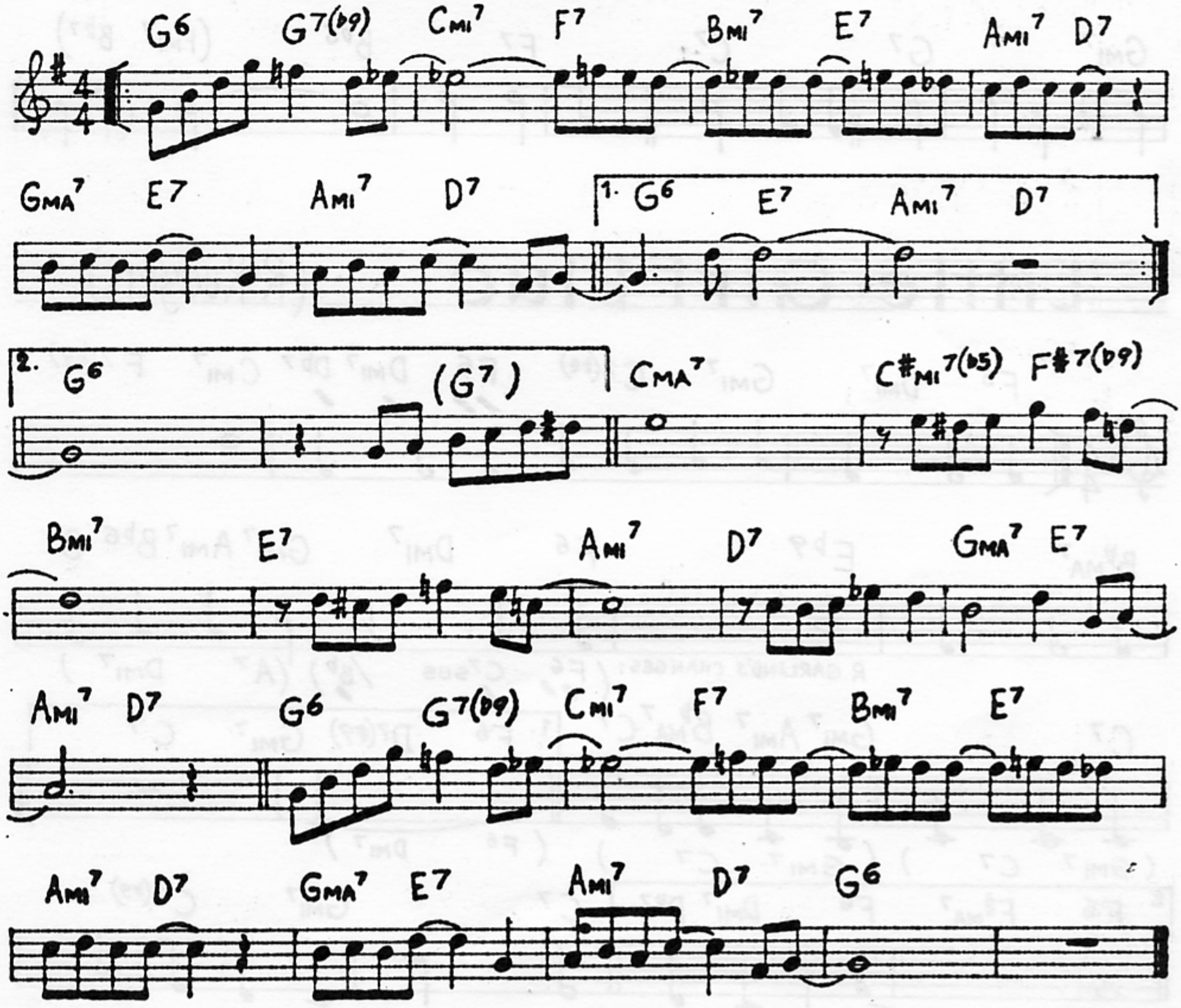
G6
G7(b9)
Cmi7
F7
Bmi7
E7
Ami7
D7
GMA7
E7
Ami7
D7
1. G6
E7
Ami7
D7
2. G6
(G7)
CMA7
C#mi7(b5)
F#7(b9)
Bmi7
E7
Ami7
D7
GMA7
E7
Ami7
D7
G6
G7(b9)
Cmi7
F7
Bmi7
E7
Ami7
D7
GMA7
E7
Ami7
D7
G6

Little Girl

(M.Hyde-F.Henry)

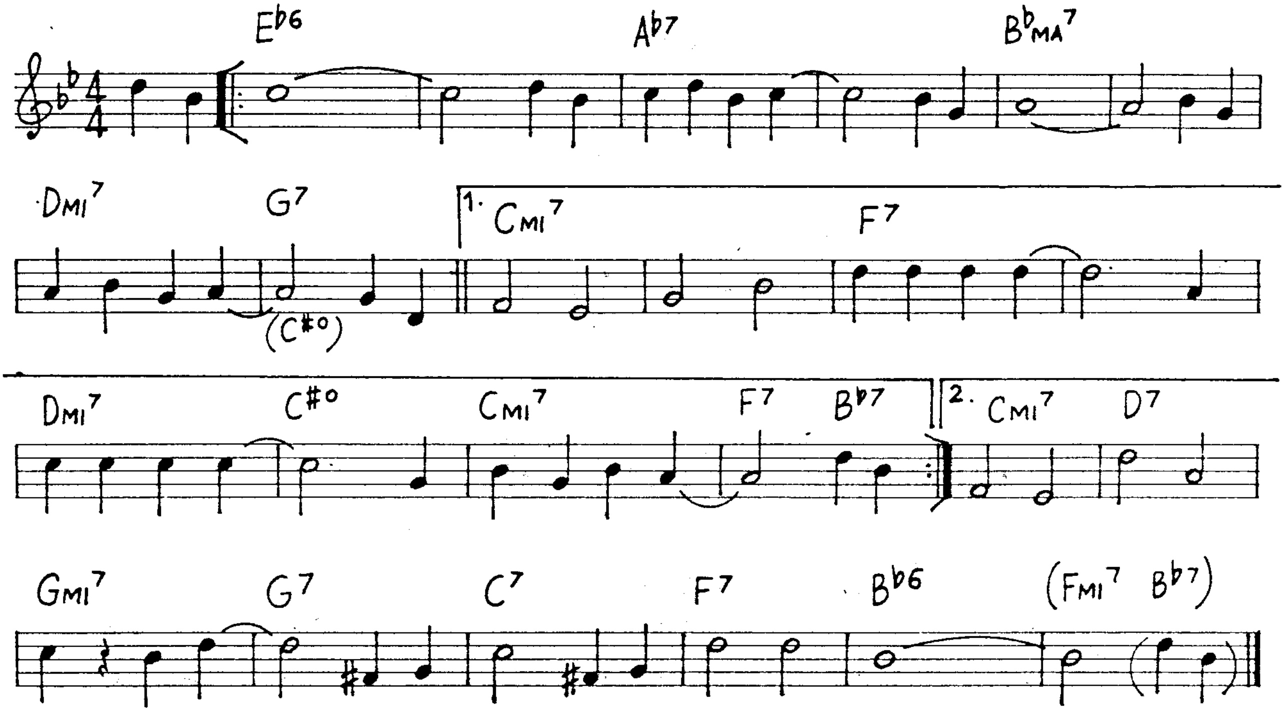

E♭6
A♭7
B♭MA7
DMI7
G7
(C♯o)
1. CMI7
F7
DMI7
C♯o
CMI7
F7
B♭7
2. CMI7
D7
GMI7
G7
C7
F7
B♭6
(FMI7 B♭7)

Little Girl Blue

(R.Rodgers)

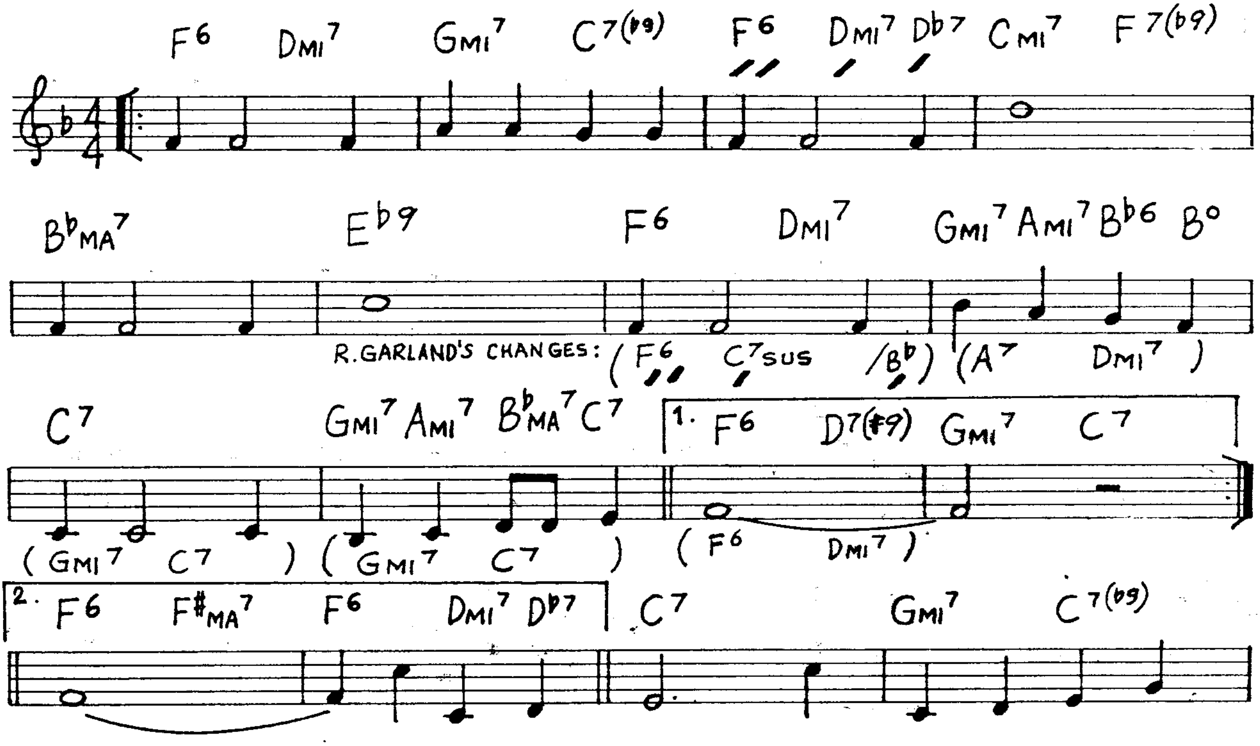

F6
DMI7
GMI7
C7(♭9)
F6
DMI7
D♭7
CMI7
F7(♭9)
B♭MA7
E♭9
F6
DMI7
GMI7
AMI7
B♭6
Bo
R.GARLAND'S CHANGES: (F6 C7SUS /B♭) (A7 DMI7)
C7
GMI7
AMI7
B♭MA7
C7
1. F6
D7(♯9)
GMI7
C7
(GMI7 C7) (GMI7 C7)
(F6 DMI7)
2. F6
F♯MA7
F6
DMI7
D♭7
C7
GMI7
C7(♭9)

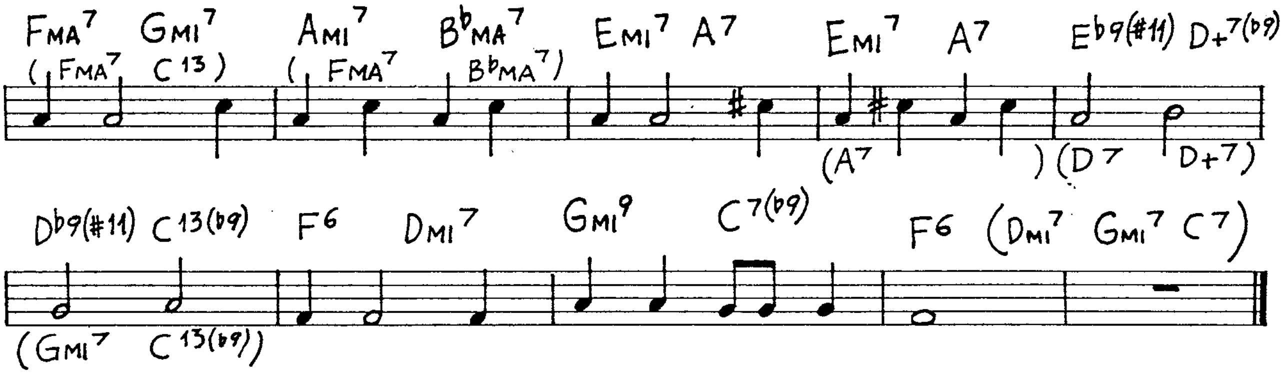
FMA7 GMI7 AMI7 BbMA7 EMI7 A7 EMI7 A7 Eb9(#11) D+7(b9)
(FMA7 C13) (FMA7 BbMA7)
(A7) (D7 D+7)
Db9(#11) C13(b9) F6 DMI7 GMI9 C7(b9) F6 (DMI7 GMI7 C7)
(GMI7 C13(b9))

Liza (G.Gershwin)

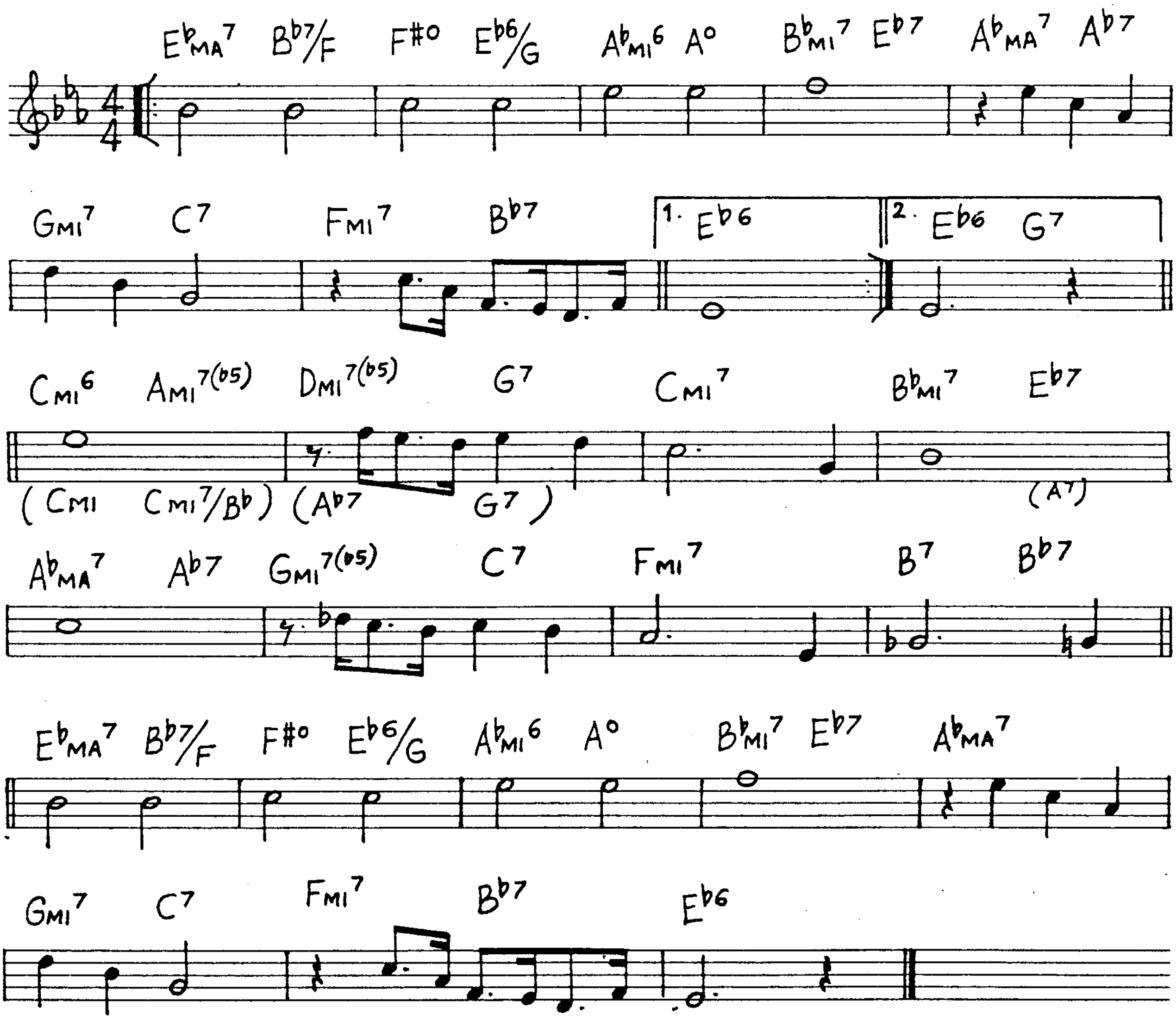
EbMA7 Bb7/F F#o Eb6/G AbMI6 Ao BbMI7 Eb7 AbMA7 Ab7
GMI7 C7 FMI7 Bb7
1. Eb6
2. Eb6 G7
CMI6 AMI7(b5) DMI7(b5) G7 CMI7 BbMI7 Eb7
(CMI CMI7/Bb) (Ab7 G7) (A7)
AbMA7 Ab7 GMI7(b5) C7 FMI7 B7 Bb7
EbMA7 Bb7/F F#o Eb6/G AbMI6 Ao BbMI7 Eb7 AbMA7
GMI7 C7 FMI7 Bb7 Eb6

Love For Sale

(C.Porter)

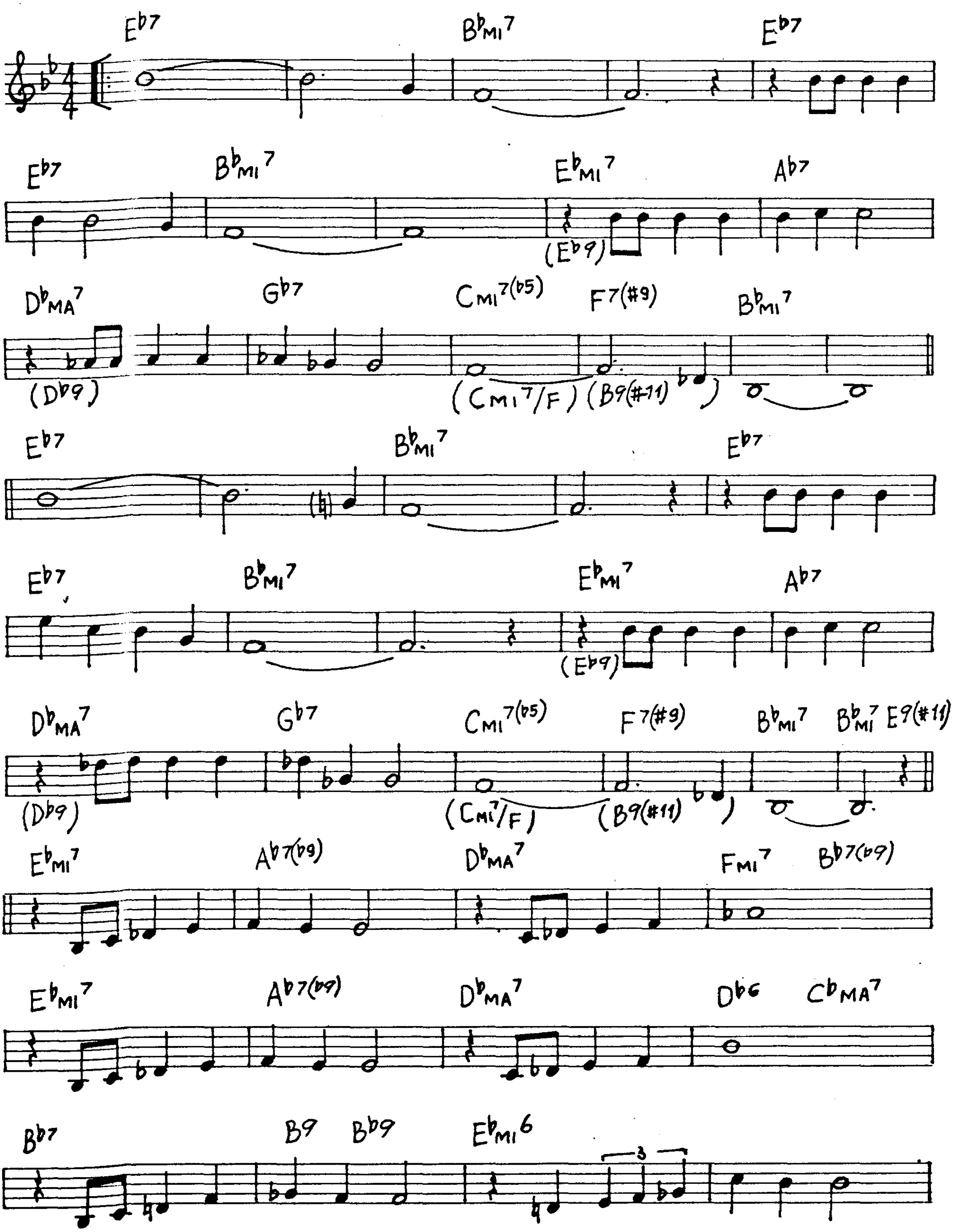
Eb7
BbMI7
Eb7
Eb7
BbMI7
EbMI7
(Eb9)
Ab7
DbMA7
(Db9)
Gb7
CMI7(b5)
F7(#9)
BbMI7
(CMI7/F)
(B9(#11))
Eb7
BbMI7
Eb7
Eb7
BbMI7
EbMI7
(Eb9)
Ab7
DbMA7
(Db9)
Gb7
CMI7(b5)
F7(#9)
BbMI7
BbMI7
E9(#11)
(CMI7/F)
(B9(#11))
EbMI7
Ab7(b9)
DbMA7
FMI7
Bb7(b9)
EbMI7
Ab7(b9)
DbMA7
Db6
CbMA7
Bb7
B9
Bb9
EbMI6
3

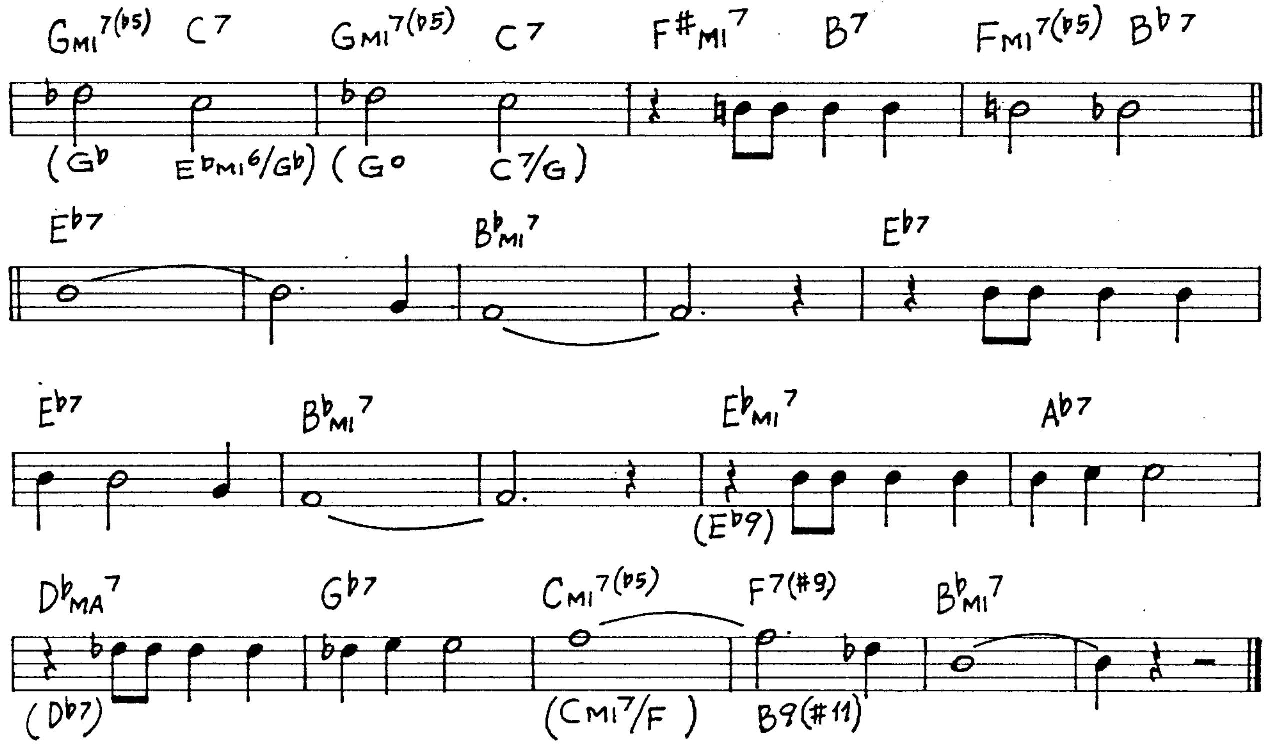
GMI7(♭5)
C7
GMI7(♭5)
C7
F♯MI7
B7
FMI7(♭5)
B♭7
(G♭
E♭MI6/G♭)
(G°
C7/G)
E♭7
B♭MI7
E♭7
E♭7
B♭MI7
E♭MI7
A♭7
(E♭9)
D♭MA7
G♭7
CMI7(♭5)
F7(♯9)
B♭MI7
(D♭7)
(CMI7/F)
B9(♯11)

Love Letters (Hayman-Young)

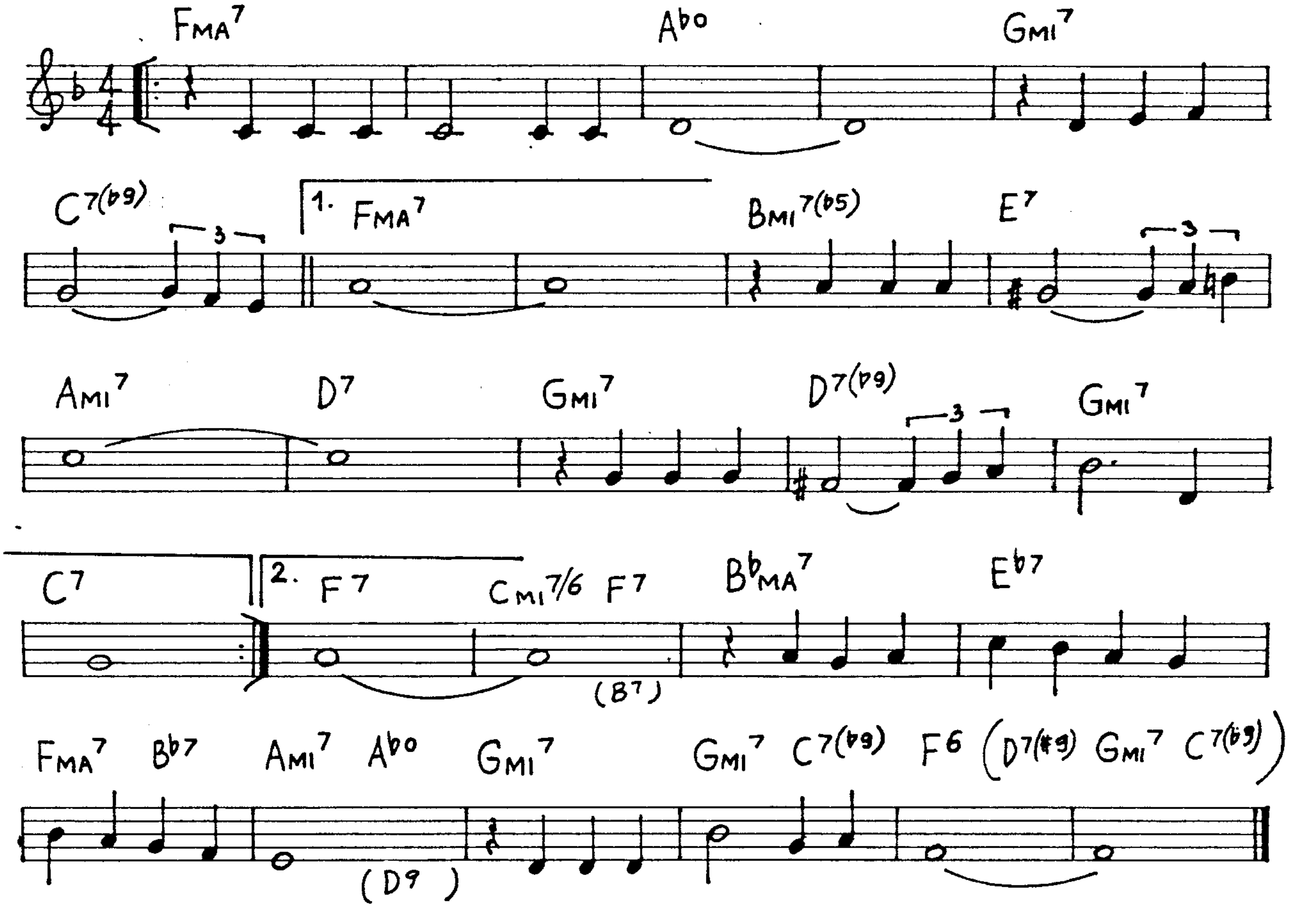
FMA7
A♭°
GMI7
C7(♭9)
3
1.
FMA7
BMI7(♭5)
E7
3
AMI7
D7
GMI7
D7(♭9)
3
GMI7
C7
2.
F7
CMI7/6
F7
B♭MA7
E♭7
(B7)
FMA7
B♭7
AMI7
A♭°
GMI7
(D9)
GMI7
C7(♭9)
F6
(D7(♯9)
GMI7
C7(♭9))

Love Is Here To Stay

(G.Gershwin)

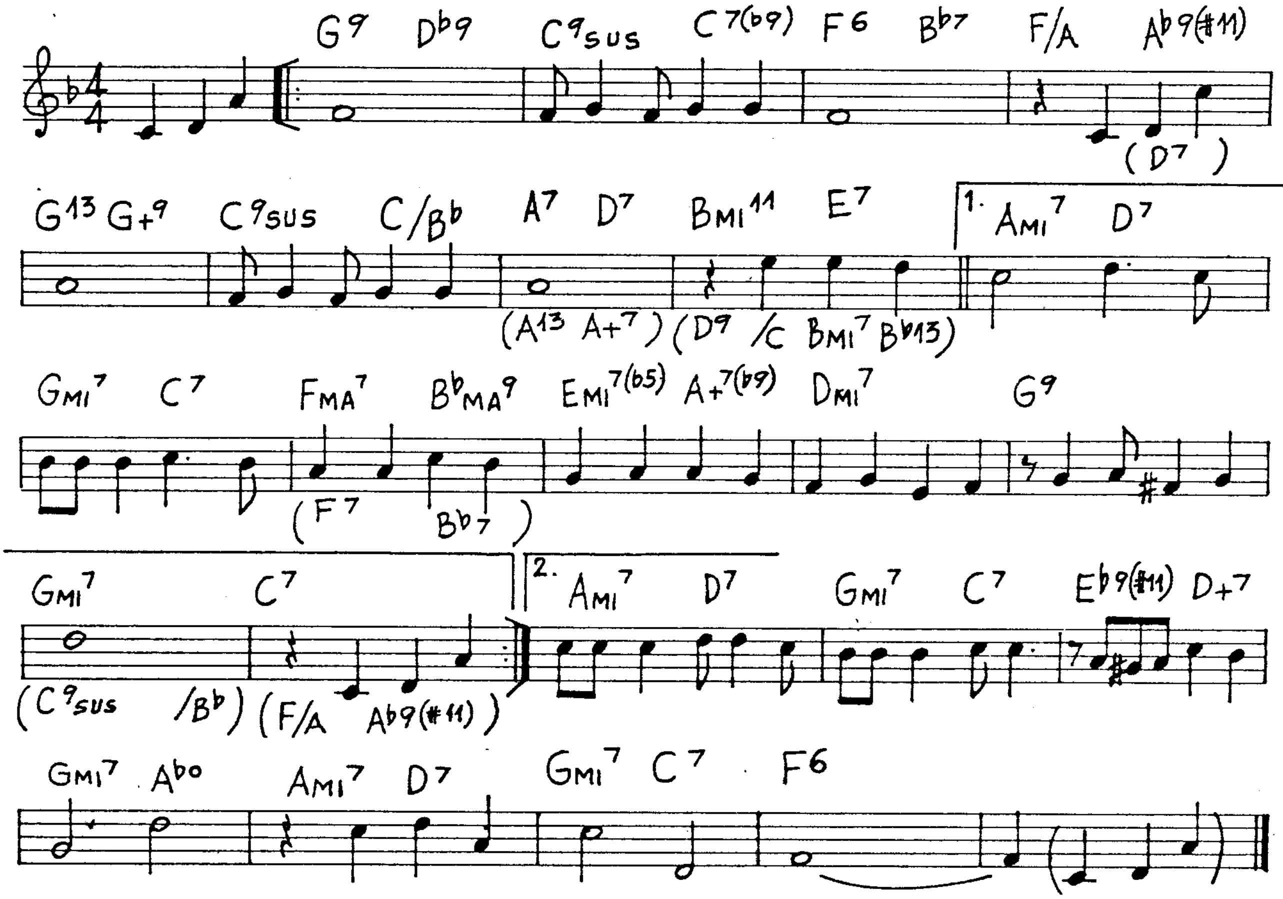
G9 D♭9 C9sus C7(♭9) F6 B♭7 F/A A♭9(#11)
(D7)
G13 G+9 C9sus C/B♭ A7 D7 BMI11 E7
1. AMI7 D7
(A13 A+7) (D9 /C BMI7 B♭13)
GMI7 C7 FMA7 B♭MA9 EMI7(♭5) A+7(♭9) DMI7 G9
(F7 B♭7)
GMI7 C7
2. AMI7 D7 GMI7 C7 E♭9(#11) D+7
(C9sus /B♭) (F/A A♭9(#11))
GMI7 A♭o AMI7 D7 GMI7 C7 F6

Long Ago And Far Away

(J.Kern)

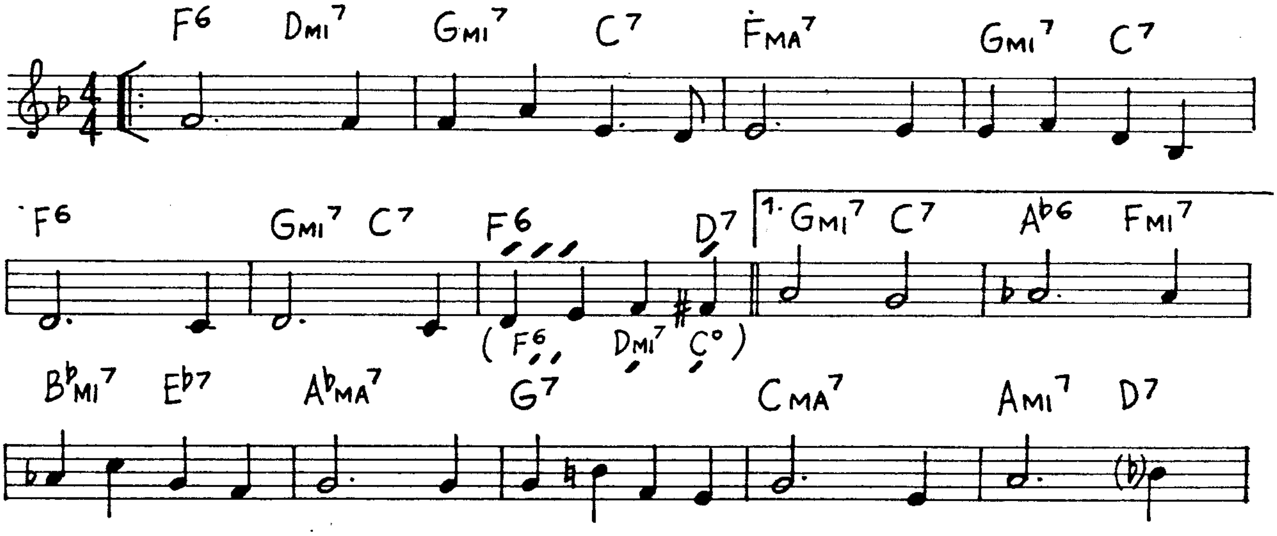
F6 DMI7 GMI7 C7 FMA7 GMI7 C7
F6 GMI7 C7 F6 D7
1. GMI7 C7 A♭6 FMI7
(F6 DMI7 C°)
B♭MI7 E♭7 A♭MA7 G7 CMA7 AMI7 D7

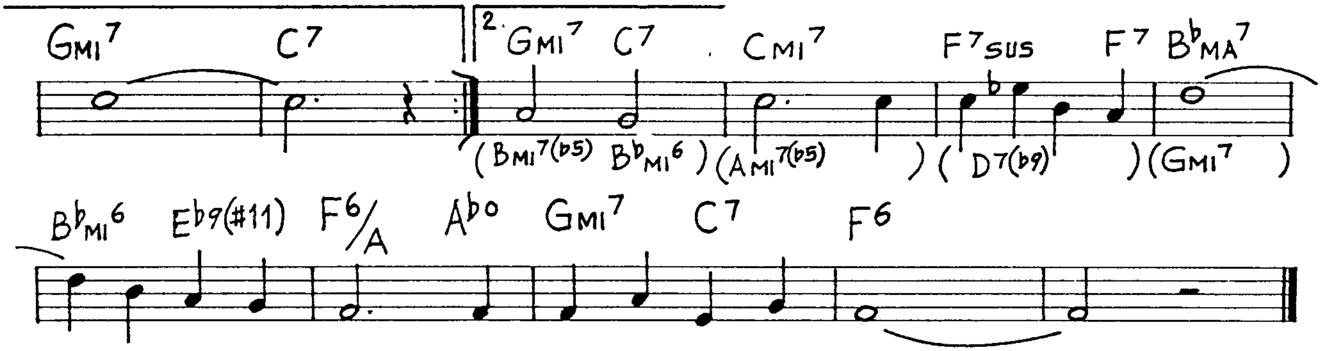
Gmi7 C7
2. Gmi7 C7 Cmi7 F7sus F7 B♭ma7
(Bmi7(♭5) B♭mi6) (Ami7(♭5)) (D7(♭9)) (Gmi7)
B♭mi6 E♭9(#11) F6/A A♭o Gmi7 C7 F6

Love Me Or Leave Me (W. Donaldson)

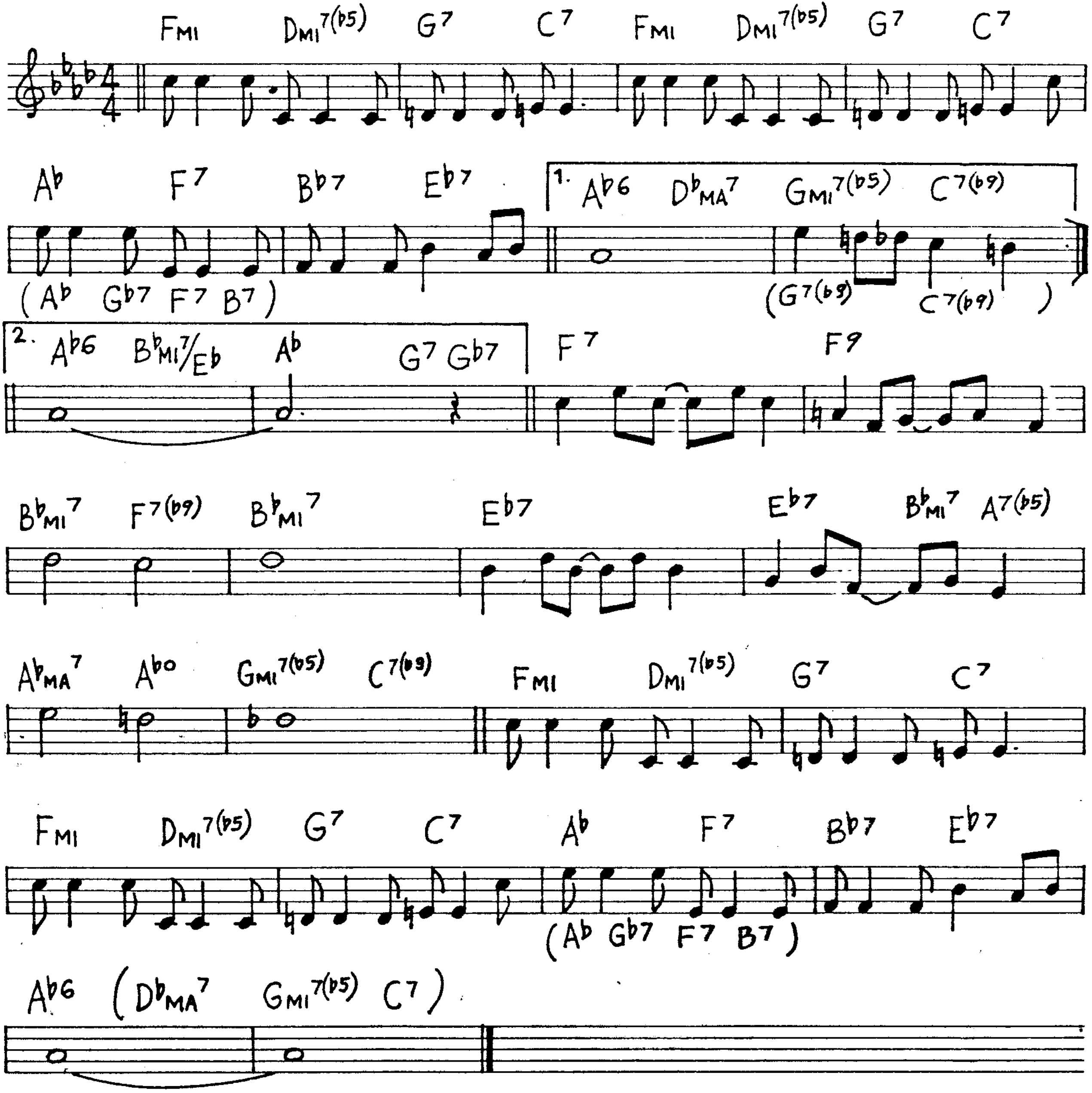
Fmi Dmi7(♭5) G7 C7 Fmi Dmi7(♭5) G7 C7
A♭ F7 B♭7 E♭7
(A♭ G♭7 F7 B7)
1. A♭6 D♭ma7 Gmi7(♭5) C7(♭9)
(G7(♭9) C7(♭9))
2. A♭6 B♭mi7/E♭ A♭ G7 G♭7
F7 F9
B♭mi7 F7(♭9) B♭mi7 E♭7 E♭7 B♭mi7 A7(♭5)
A♭ma7 A♭o Gmi7(♭5) C7(♭9) Fmi Dmi7(♭5) G7 C7
Fmi Dmi7(♭5) G7 C7 A♭ F7 B♭7 E♭7
(A♭ G♭7 F7 B7)
A♭6 (D♭ma7 Gmi7(♭5) C7)

Lover, Come Back To Me (S.Romberg)

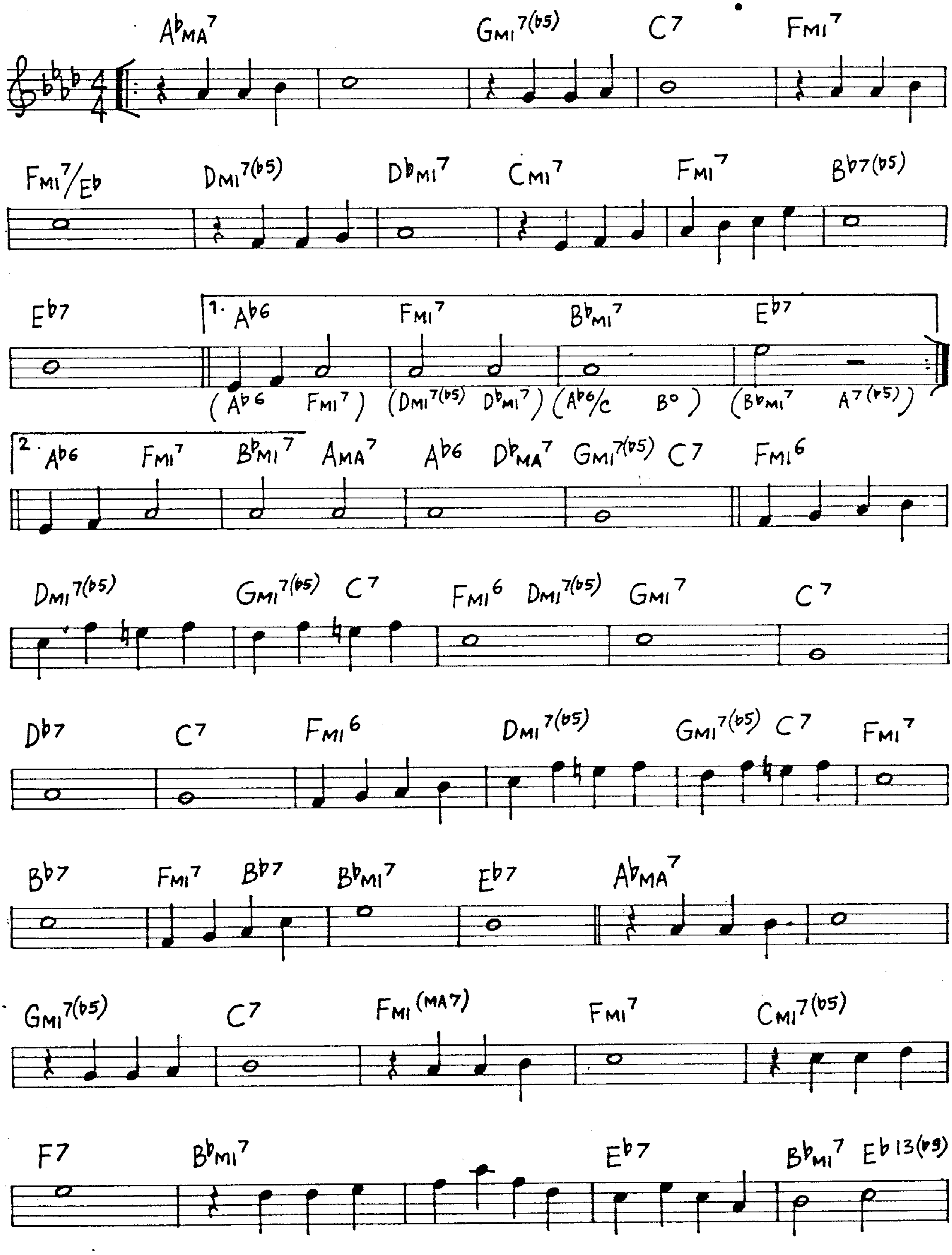
AbMA7 GMI7(b5) C7 FMI7
FMI7/Eb DMI7(b5) DbMI7 CMI7 FMI7 Bb7(b5)
Eb7 1. Ab6 FMI7 BbMI7 Eb7
(Ab6 FMI7) (DMI7(b5) DbMI7) (Ab6/C B°) (BbMI7 A7(b5))
2. Ab6 FMI7 BbMI7 AMA7 Ab6 DbMA7 GMI7(b5) C7 FMI6
DMI7(b5) GMI7(b5) C7 FMI6 DMI7(b5) GMI7 C7
Db7 C7 FMI6 DMI7(b5) GMI7(b5) C7 FMI7
Bb7 FMI7 Bb7 BbMI7 Eb7 AbMA7
GMI7(b5) C7 FMI(MA7) FMI7 CMI7(b5)
F7 BbMI7 Eb7 BbMI7 Eb13(b9)

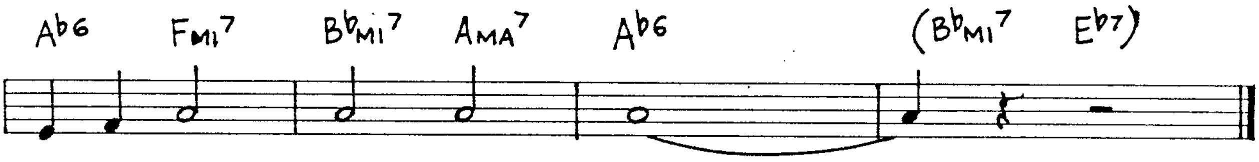

A♭6
F MI7
B♭MI7
A MA7
A♭6
(B♭MI7
E♭7)

Love Is Just Around The Corner

(L.Robin-L.Gensler)

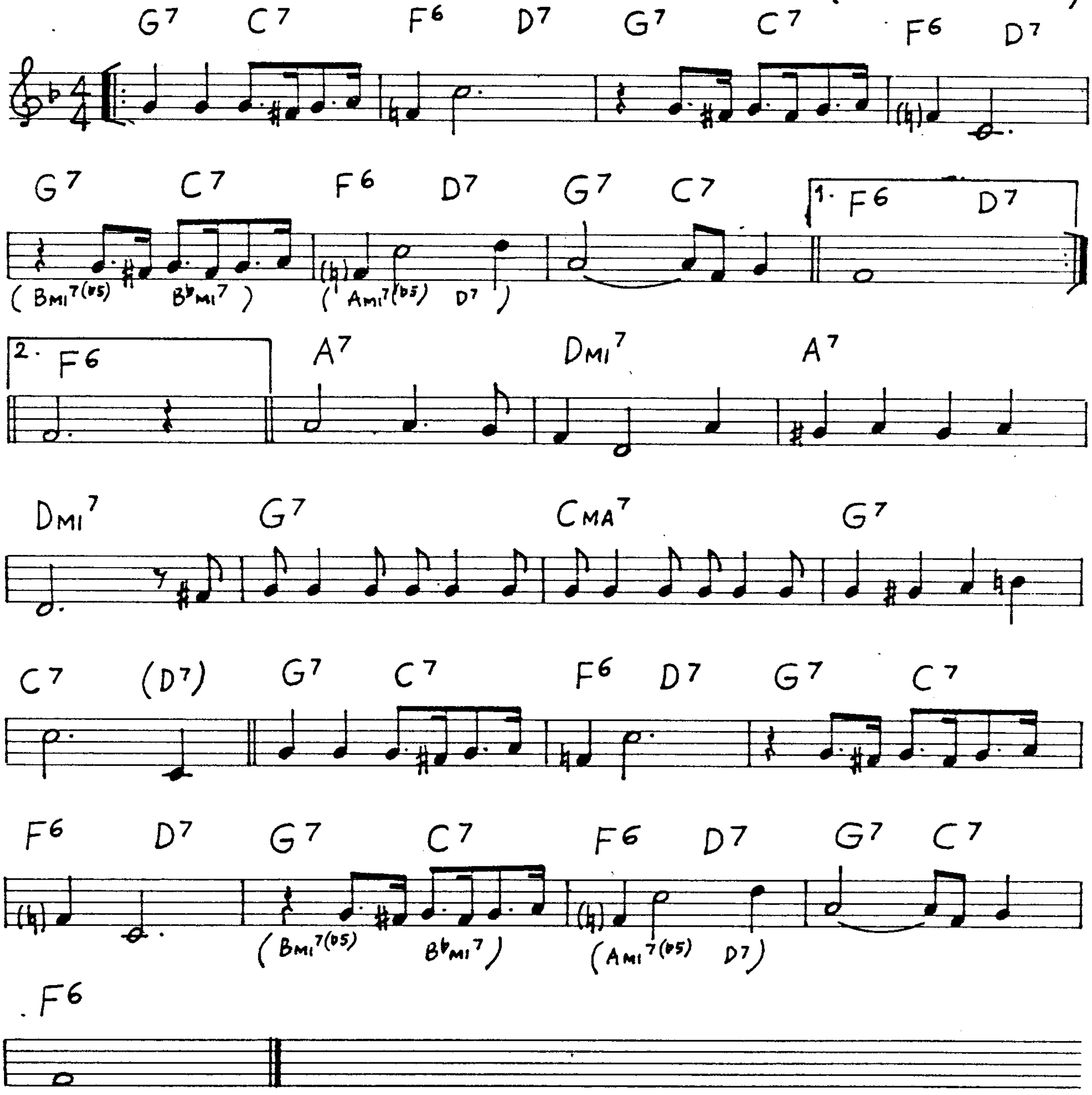

G7
C7
F6
D7
G7
C7
F6
D7
G7
C7
F6
D7
G7
C7
1. F6
D7
(BMI7(♭5)
B♭MI7)
(AMI7(♭5)
D7)
2. F6
A7
DMI7
A7
DMI7
G7
CMA7
G7
C7
(D7)
G7
C7
F6
D7
G7
C7
F6
D7
G7
C7
F6
D7
G7
C7
(BMI7(♭5)
B♭MI7)
(AMI7(♭5)
D7)
F6

Lover

(R.Rodgers)

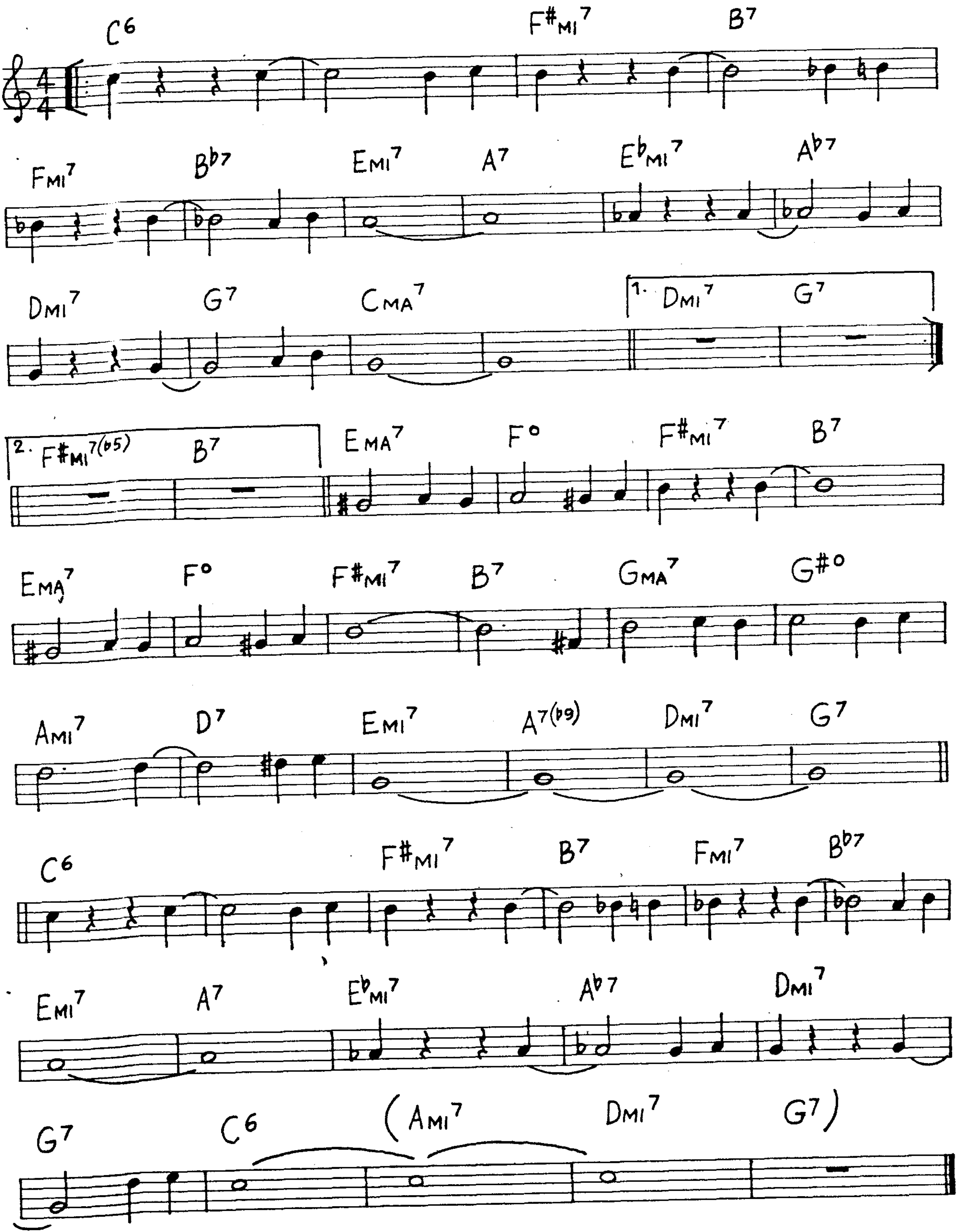
4/4
C6
F#MI7
B7
FMI7
Bb7
EMI7
A7
EbMI7
Ab7
DMI7
G7
CMA7
1. DMI7
G7
2. F#MI7(b5)
B7
EMA7
F°
F#MI7
B7
EMA7
F°
F#MI7
B7
GMA7
G#°
AMI7
D7
EMI7
A7(b9)
DMI7
G7
C6
F#MI7
B7
FMI7
Bb7
EMI7
A7
EbMI7
Ab7
DMI7
G7
C6
(AMI7
DMI7
G7)

Lover Man

(R.Ramirez-J.Davis)

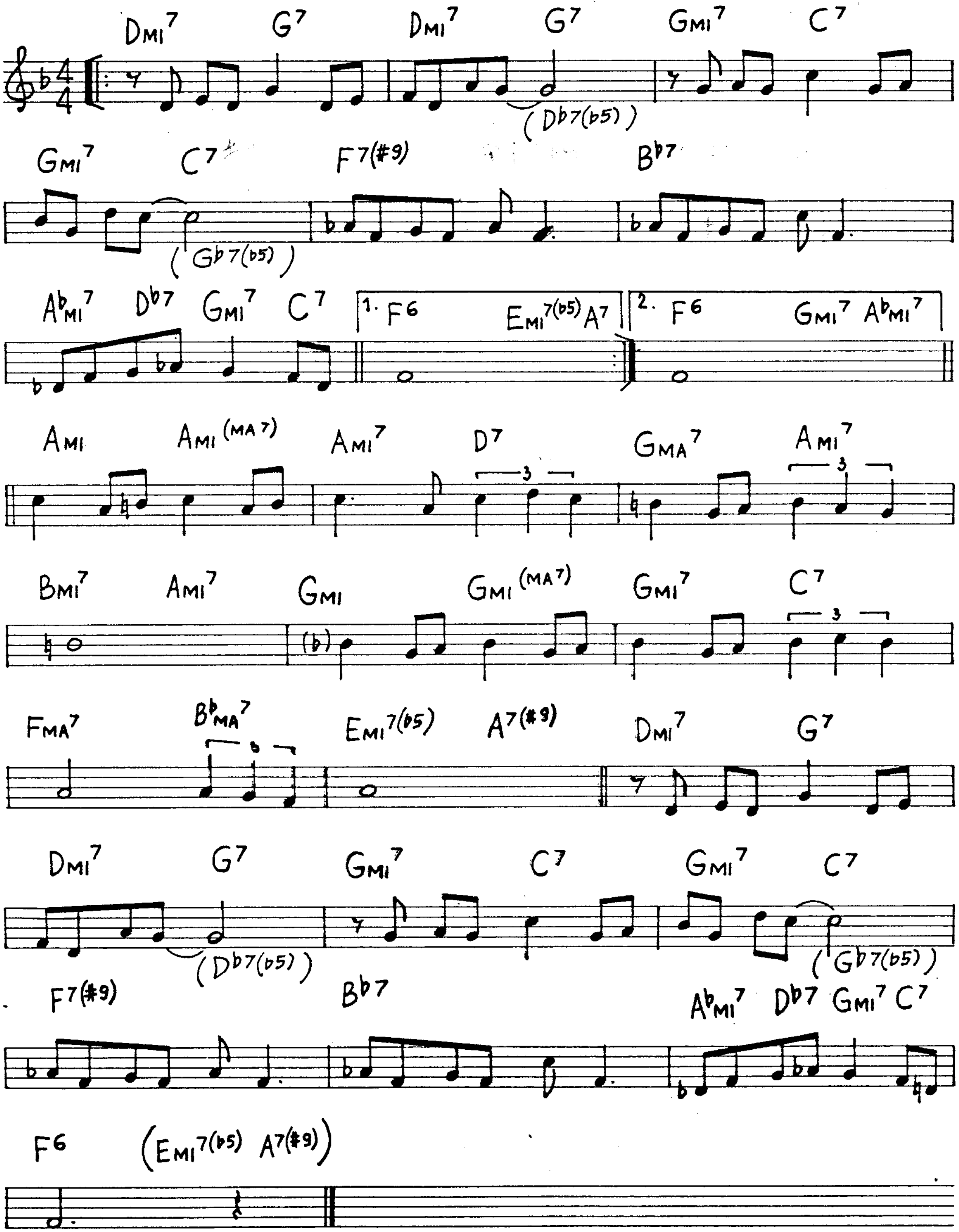
DMI7 G7 DMI7 G7 GMI7 C7
(Db7(b5))
GMI7 C7 F7(#9) Bb7
(Gb7(b5))
AbMI7 Db7 GMI7 C7 1. F6 EMI7(b5) A7 2. F6 GMI7 AbMI7
AMI AMI(MA7) AMI7 D7 GMA7 AMI7
3
3
BMI7 AMI7 GMI GMI(MA7) GMI7 C7
(b)
3
FMA7 BbMA7 EMI7(b5) A7(#9) DMI7 G7
DMI7 G7 GMI7 C7 GMI7 C7
(Db7(b5))
(Gb7(b5))
F7(#9) Bb7 AbMI7 Db7 GMI7 C7
F6 (EMI7(b5) A7(#9))

Love Walked In

(G.Gershwin)

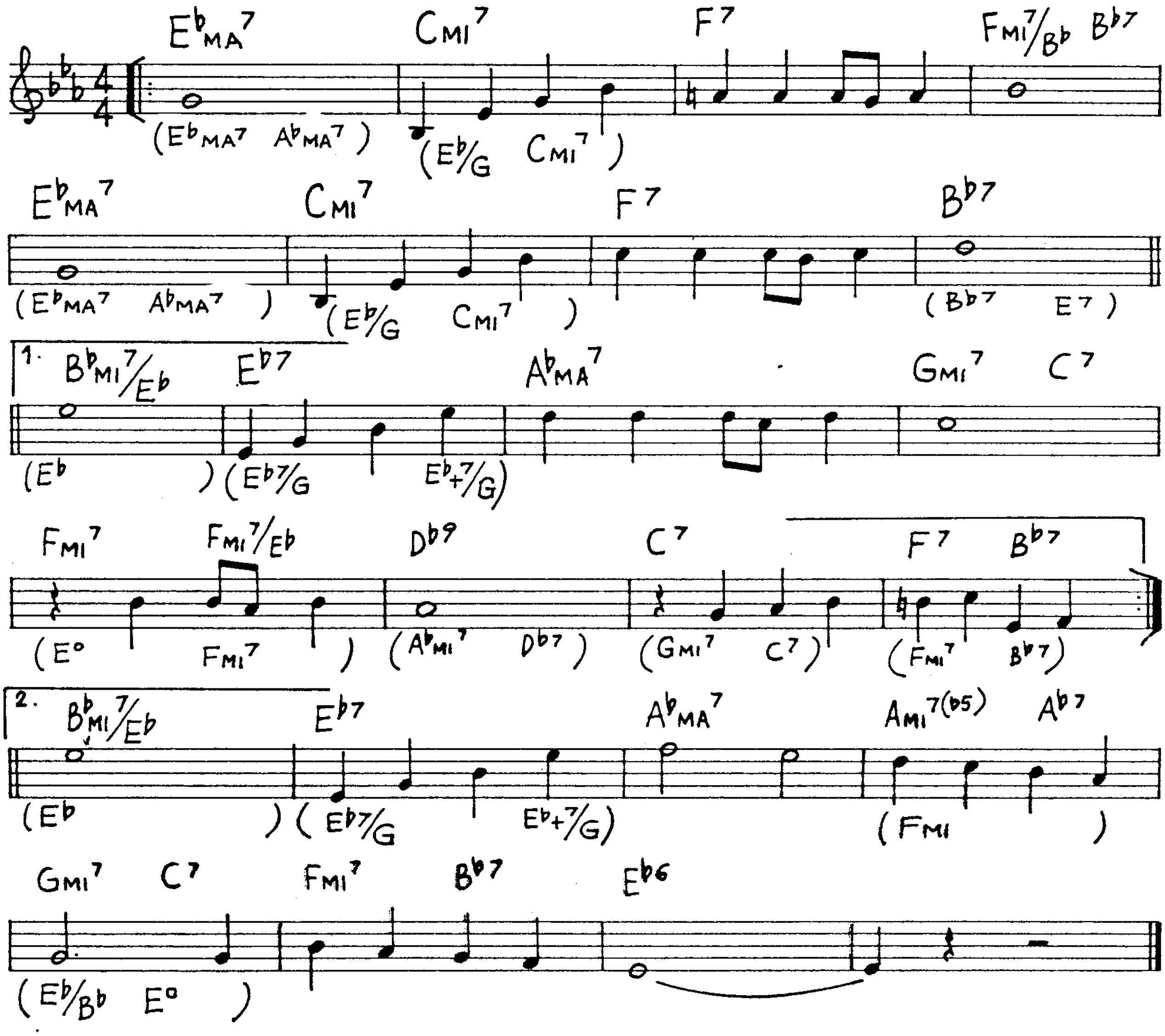
Eb MA7
CMI7
F7
FMI7/Bb Bb7
(Eb MA7 Ab MA7)
(Eb/G CMI7)
Eb MA7
CMI7
F7
Bb7
(Eb MA7 Ab MA7)
(Eb/G CMI7)
(Bb7 E7)
1.
Bb MI7/Eb
Eb7
Ab MA7
GMI7 C7
(Eb)
(Eb7/G Eb+7/G)
FMI7
FMI7/Eb
Db9
C7
F7 Bb7
(E° FMI7)
(Ab MI7 Db7)
(GMI7 C7)
(FMI7 Bb7)
2.
Bb MI7/Eb
Eb7
Ab MA7
AMI7(b5)
Ab7
(Eb)
(Eb7/G Eb+7/G)
(FMI)
GMI7 C7
FMI7 Bb7
Eb6
(Eb/Bb E°)

Lush Life

(B.Strayhorn)

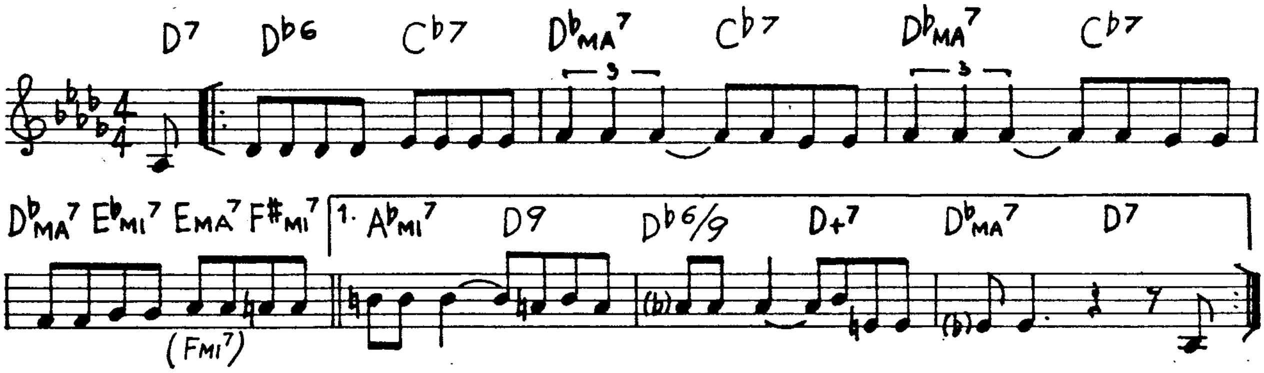
D7
Db6
Cb7
Db MA7
Cb7
Db MA7
Cb7
3
3
Db MA7 Eb MI7 E MA7 F#MI7
(FMI7)
1.
Ab MI7
D9
Db6/9
D+7
Db MA7
D7
(b)
(b)

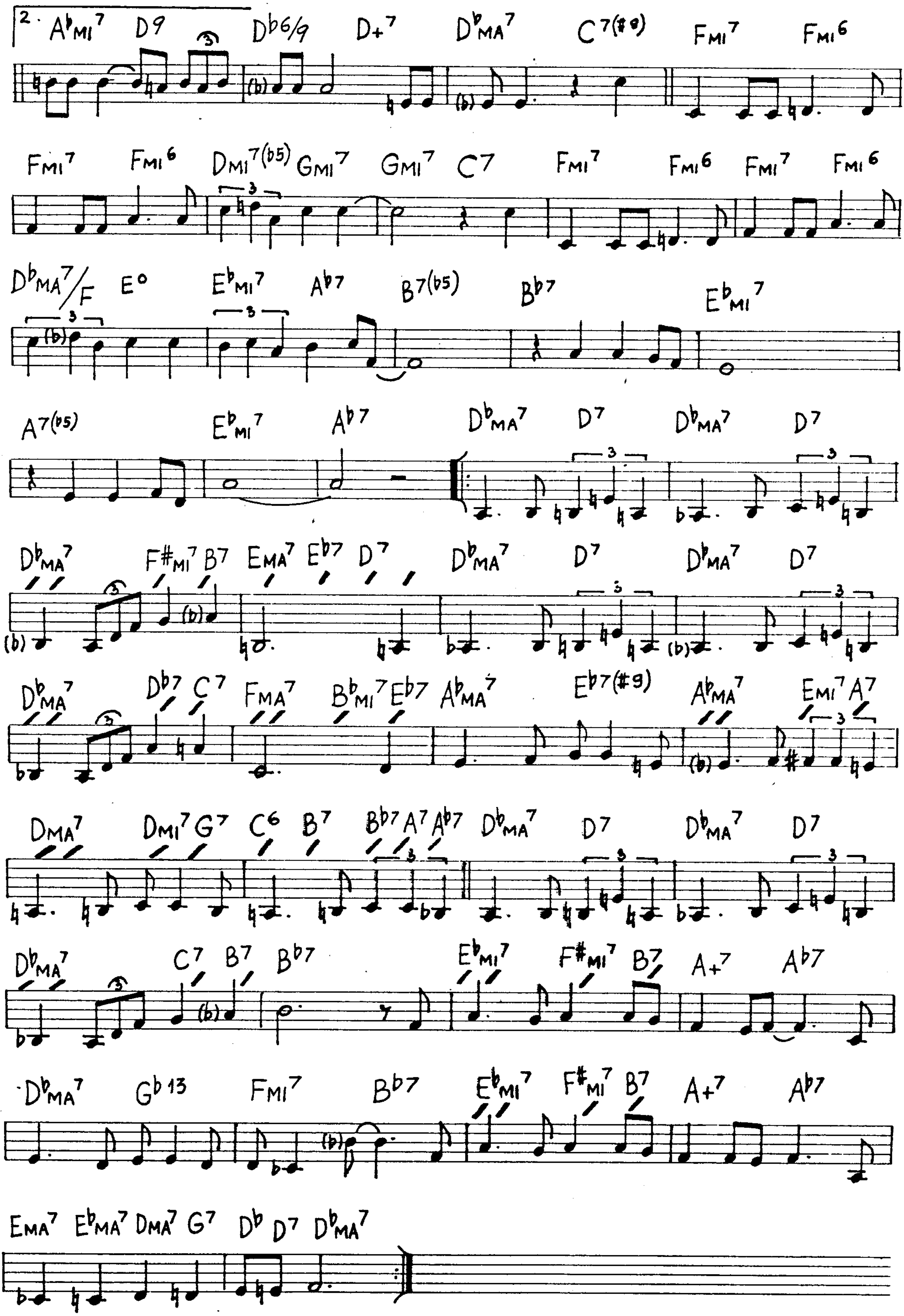
2.
A♭MI7 D9 D♭6/9 D+7 D♭MA7 C7(♯9) FMI7 FMI6
FMI7 FMI6 DMI7(♭5) GMI7 GMI7 C7 FMI7 FMI6 FMI7 FMI6
D♭MA7/F E° E♭MI7 A♭7 B7(♭5) B♭7 E♭MI7
A7(♭5) E♭MI7 A♭7 D♭MA7 D7 D♭MA7 D7
D♭MA7 F♯MI7 B7 EMA7 E♭7 D7 D♭MA7 D7 D♭MA7 D7
D♭MA7 D♭7 C7 FMA7 B♭MI7 E♭7 A♭MA7 E♭7(♯9) A♭MA7 EMI7 A7
DMA7 DMI7 G7 C6 B7 B♭7 A7 A♭7 D♭MA7 D7 D♭MA7 D7
D♭MA7 C7 B7 B♭7 E♭MI7 F♯MI7 B7 A+7 A♭7
D♭MA7 G♭13 FMI7 B♭7 E♭MI7 F♯MI7 B7 A+7 A♭7
EMA7 E♭MA7 DMA7 G7 D♭ D7 D♭MA7

Lullaby Of Birdland

(G. Shearing)

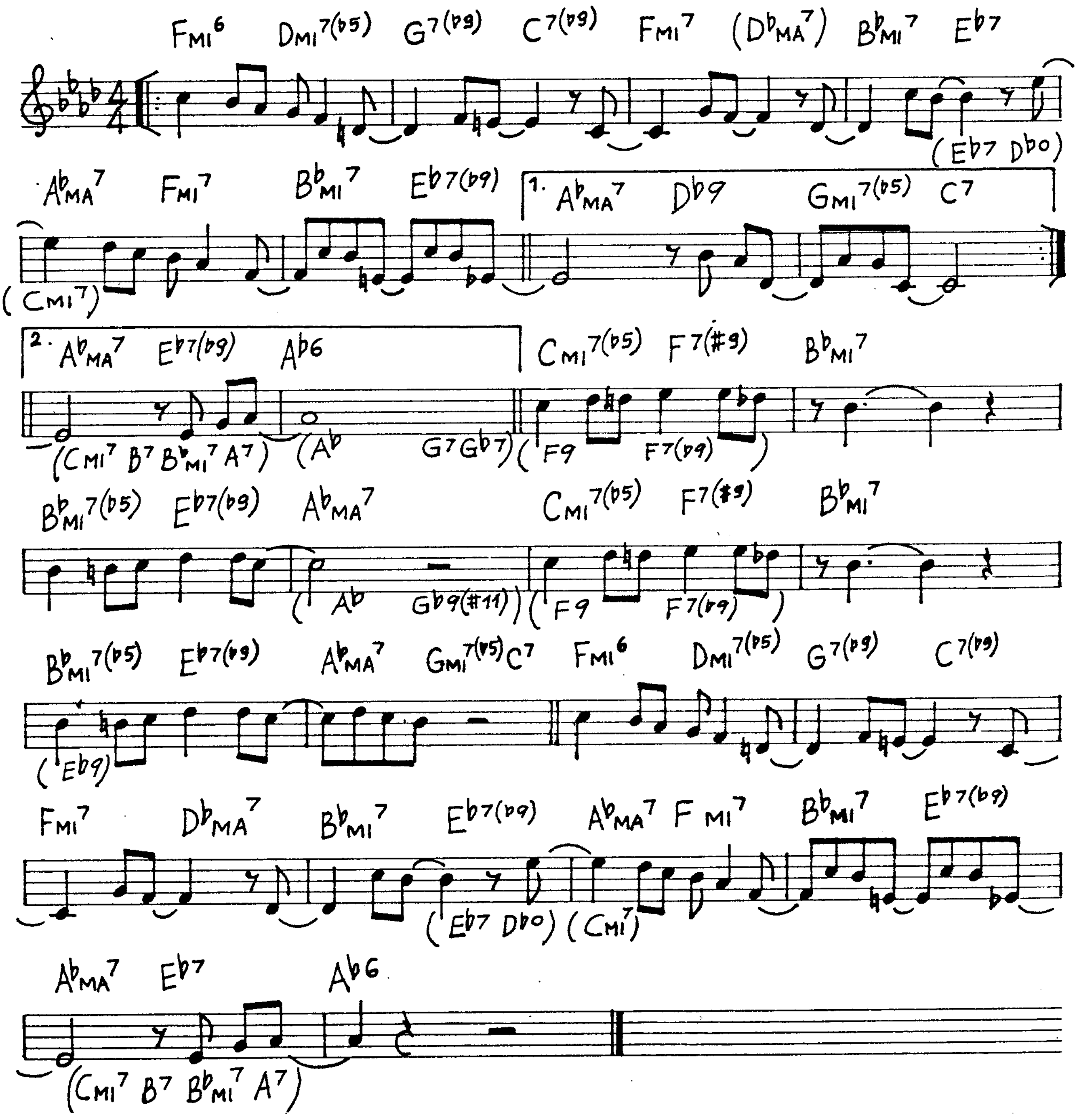

FMI6 DMI7(b5) G7(b9) C7(b9) FMI7 (DbMA7) BbMI7 Eb7
(Eb7 Dbo)
AbMA7 FMI7 BbMI7 Eb7(b9) 1. AbMA7 Db9 GMI7(b5) C7
(CMI7)
2. AbMA7 Eb7(b9) Ab6 CMI7(b5) F7(#9) BbMI7
(CMI7 B7 BbMI7 A7) (Ab G7 Gb7) (F9 F7(b9))
BbMI7(b5) Eb7(b9) AbMA7 CMI7(b5) F7(#9) BbMI7
(Ab Gb9(#11)) (F9 F7(b9))
BbMI7(b5) Eb7(b9) AbMA7 GMI7(b5) C7 FMI6 DMI7(b5) G7(b9) C7(b9)
(Eb9)
FMI7 DbMA7 BbMI7 Eb7(b9) AbMA7 F MI7 BbMI7 Eb7(b9)
(Eb7 Dbo) (CMI7)
AbMA7 Eb7 Ab6
(CMI7 B7 BbMI7 A7)

Lullaby Of The Leaves

(B. Petkere)

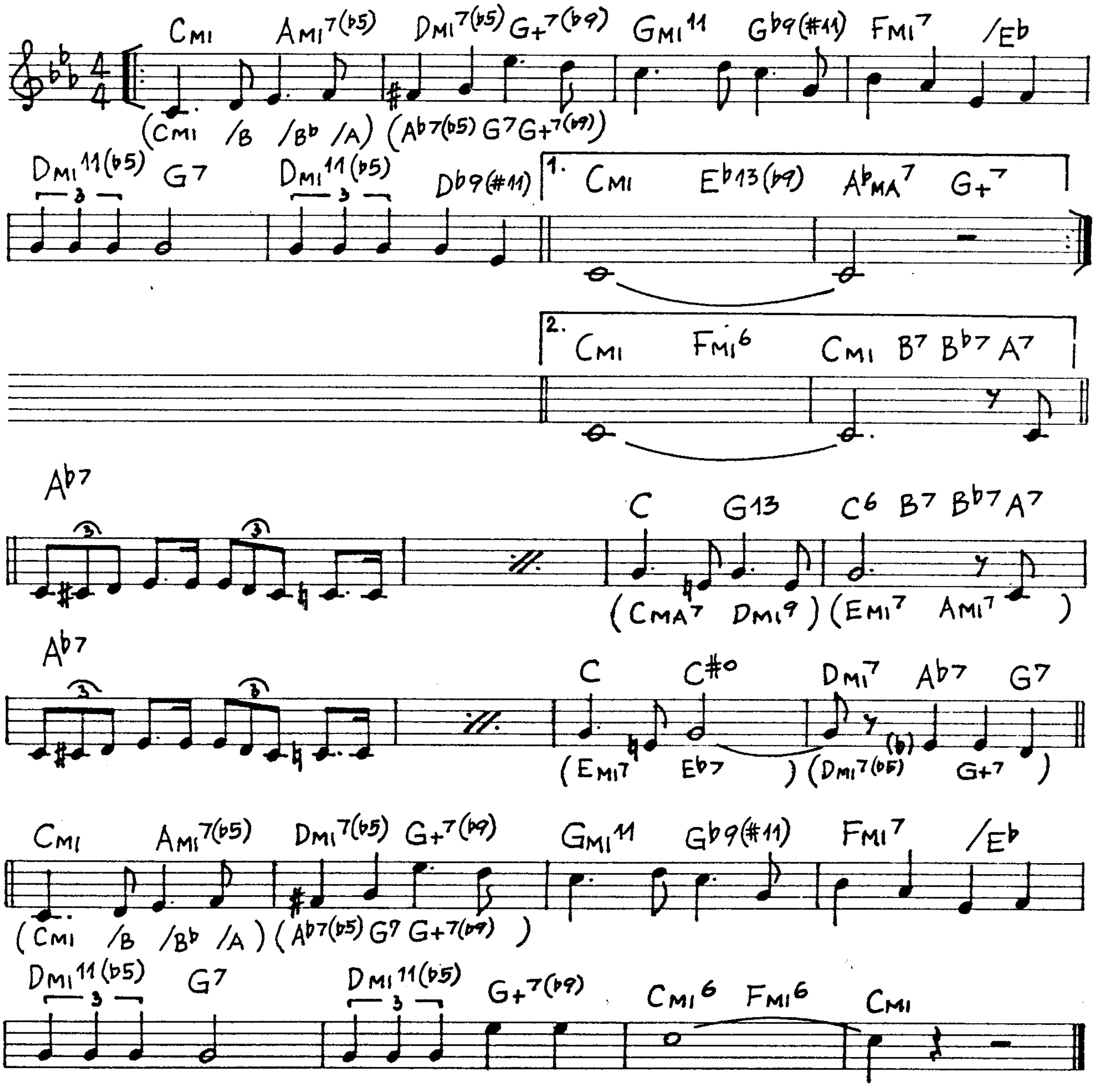
CMI AMI7(b5) DMI7(b5) G+7(b9) GMI11 Gb9(#11) FMI7 /Eb
(CMI /B /Bb /A) (Ab7(b5) G7 G+7(b9))
DMI11(b5) G7 DMI11(b5) Db9(#11)
1. CMI Eb13(b9) AbMA7 G+7
2. CMI FMI6 CMI B7 Bb7 A7
Ab7
C G13 C6 B7 Bb7 A7
(CMA7 DMI9) (EMI7 AMI7)
Ab7
C C#o DMI7 Ab7 G7
(EMI7 Eb7) (DMI7(b5) G+7)
CMI AMI7(b5) DMI7(b5) G+7(b9) GMI11 Gb9(#11) FMI7 /Eb
(CMI /B /Bb /A) (Ab7(b5) G7 G+7(b9))
DMI11(b5) G7 DMI11(b5) G+7(b9) CMI6 FMI6 CMI
3

Lulu's Back In Town

(H. Warren)

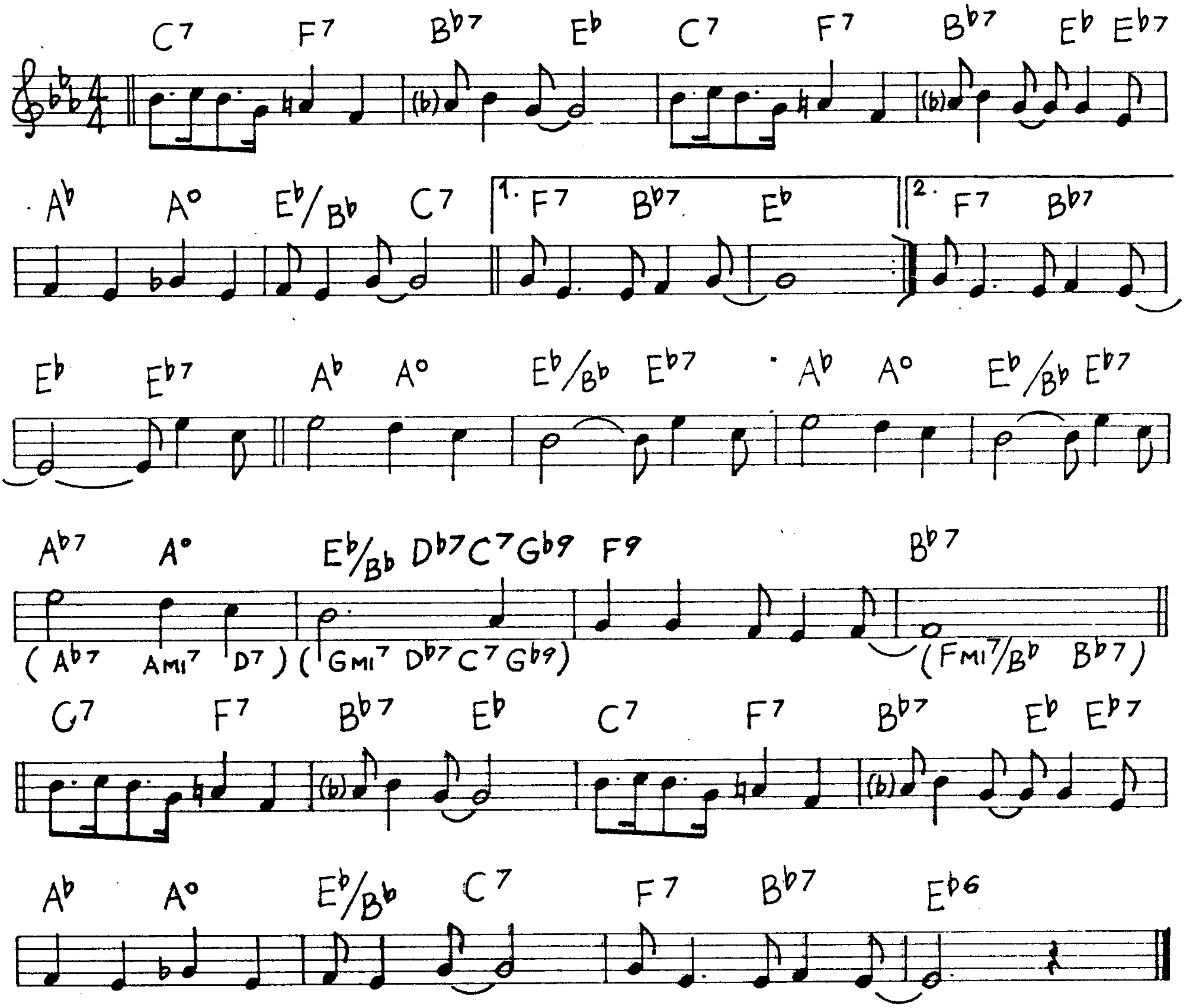
C7 F7 B♭7 E♭ C7 F7 B♭7 E♭ E♭7
(♭) (♭)
A♭ A° E♭/B♭ C7
1. F7 B♭7 E♭
2. F7 B♭7
E♭ E♭7 A♭ A° E♭/B♭ E♭7 A♭ A° E♭/B♭ E♭7
A♭7 A° E♭/B♭ D♭7 C7 G♭9 F9 B♭7
(A♭7 AMI7 D7) (GMI7 D♭7 C7 G♭9) (FMI7/B♭ B♭7)
G7 F7 B♭7 E♭ C7 F7 B♭7 E♭ E♭7
(♭) (♭)
A♭ A° E♭/B♭ C7 F7 B♭7 E♭6

Makin' Whoopee

(W. Donaldson)

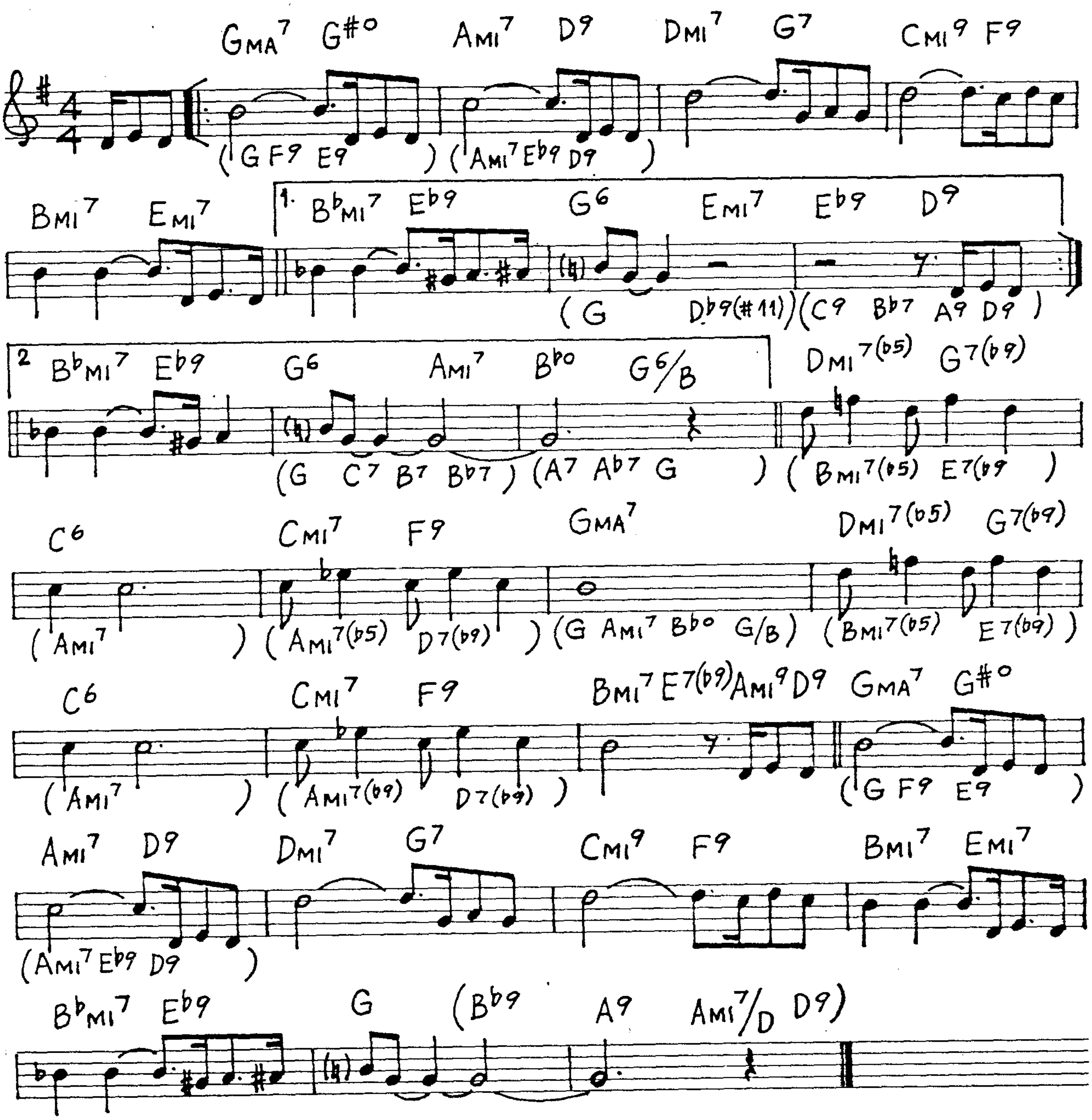
GMA7 G#o AMI7 D9 DMI7 G7 CMI9 F9
(G F9 E9) (AMI7 Eb9 D9)
BMI7 EMI7
1. BbMI7 Eb9 G6 EMI7 Eb9 D9
(G Db9(#11)) (C9 Bb7 A9 D9)
2 BbMI7 Eb9 G6 AMI7 Bbo G6/B
(G C7 B7 Bb7) (A7 Ab7 G)
DMI7(b5) G7(b9)
(BMI7(b5) E7(b9))
C6 CMI7 F9 GMA7 DMI7(b5) G7(b9)
(AMI7) (AMI7(b5) D7(b9)) (G AMI7 Bbo G/B) (BMI7(b5) E7(b9))
C6 CMI7 F9 BMI7 E7(b9) AMI9 D9 GMA7 G#o
(AMI7) (AMI7(b9) D7(b9)) (G F9 E9)
AMI7 D9 DMI7 G7 CMI9 F9 BMI7 EMI7
(AMI7 Eb9 D9)
BbMI7 Eb9 G (Bb9 A9 AMI7/D D9)

Mercy, Mercy, Mercy

(J.Zawinul)

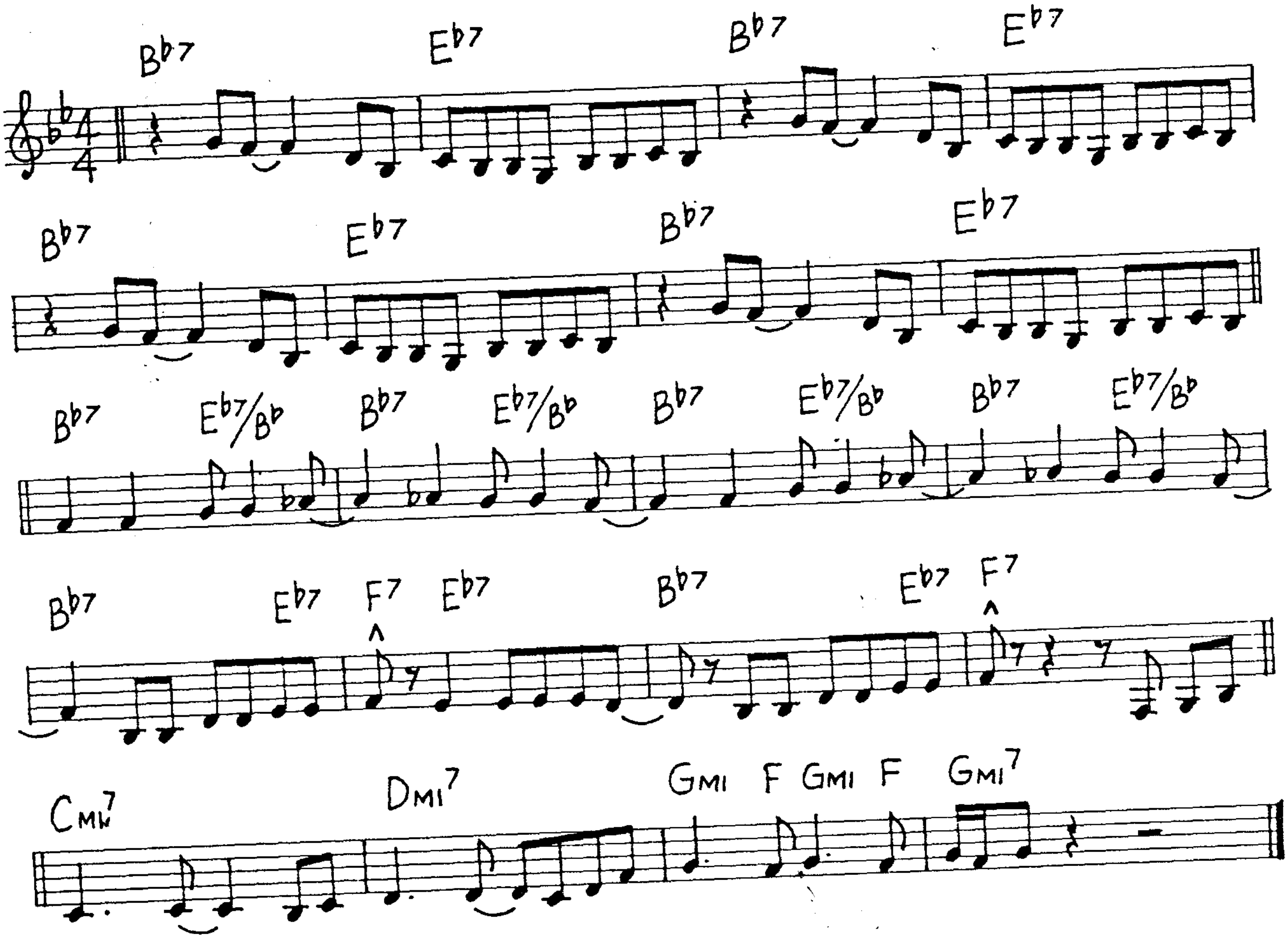
B♭7 E♭7 B♭7 E♭7
B♭7 E♭7 B♭7 E♭7
B♭7 E♭7/B♭ B♭7 E♭7/B♭ B♭7 E♭7/B♭ B♭7 E♭7/B♭
B♭7 E♭7 F7 E♭7 B♭7 E♭7 F7
CMI7 DMI7 GMI F GMI F GMI7

Mack The Knife

(K.Weill)

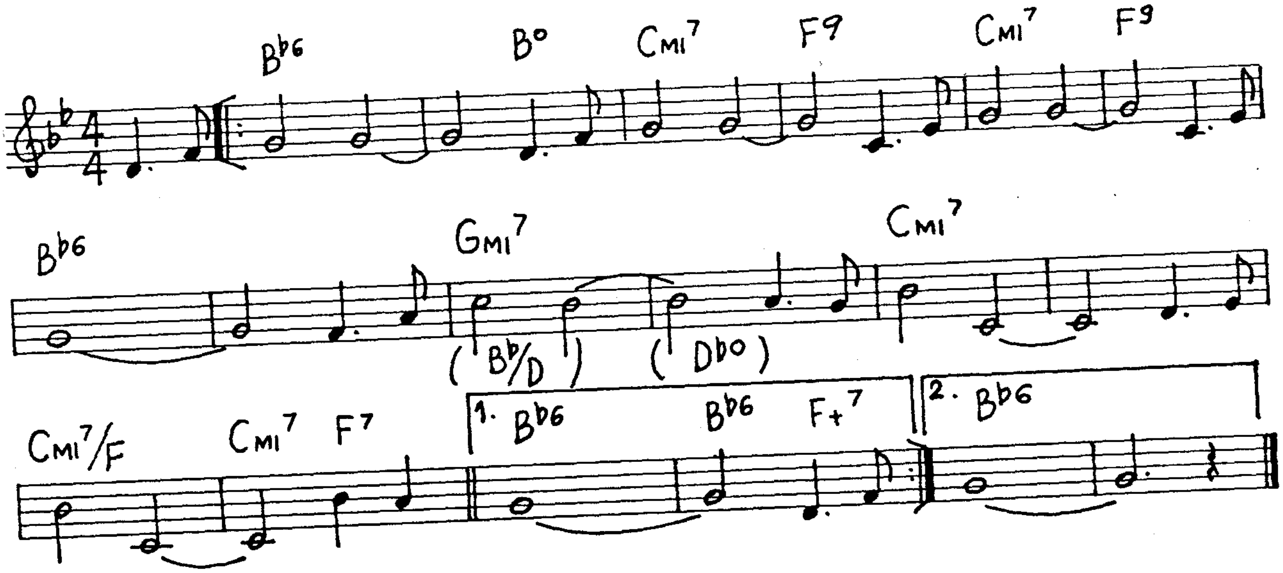
B♭6 B° CMI7 F9 CMI7 F9
B♭6 GMI7 CMI7
(B♭/D) (D♭°)
CMI7/F CMI7 F7
1. B♭6 B♭6 F+7
2. B♭6

Manhattan

(R.Rodgers)

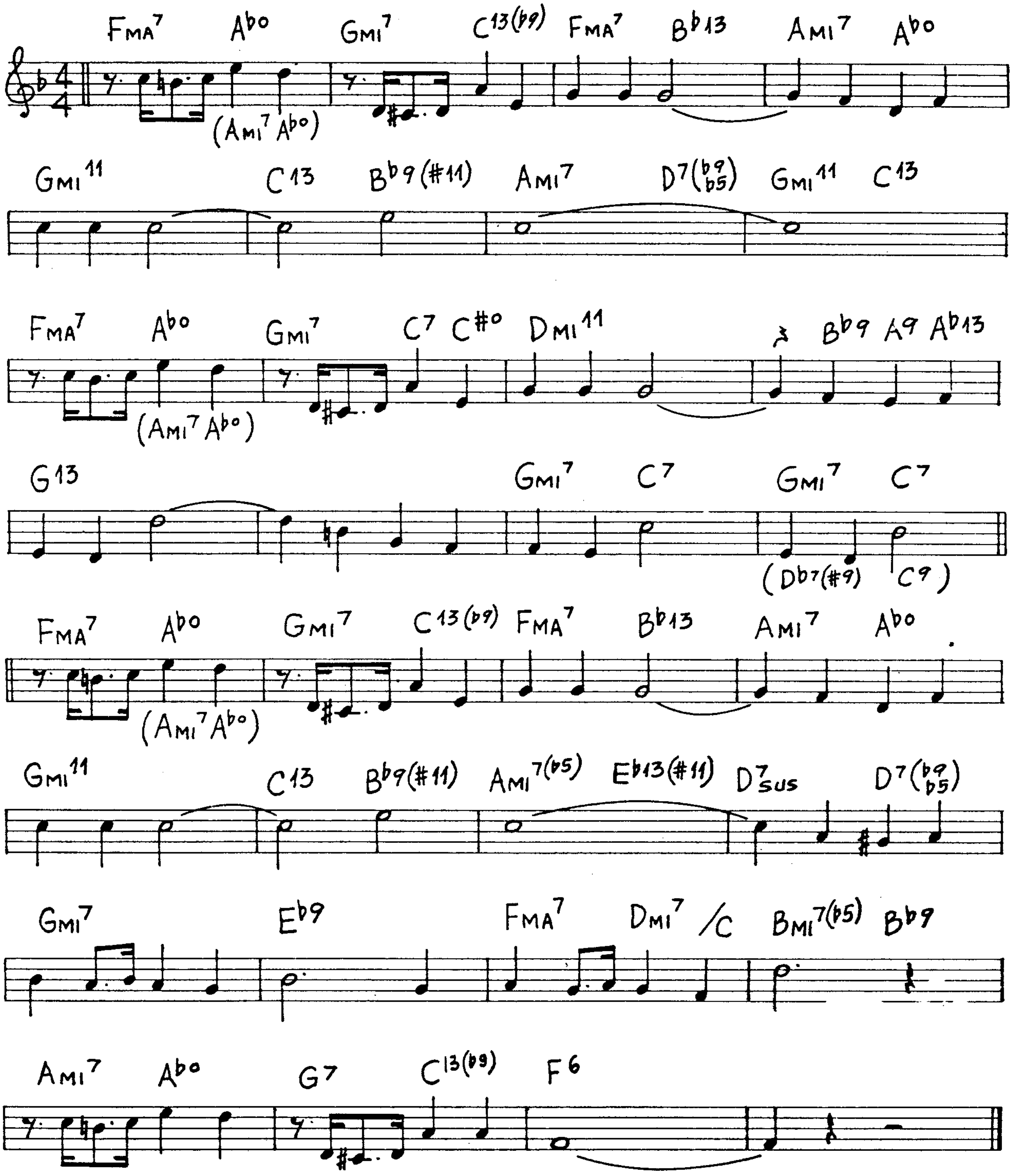
FMA7 Ab° GMI7 C13(b9) FMA7 Bb13 AMI7 Ab°
(AMI7 Ab°)
GMI11 C13 Bb9(#11) AMI7 D7(b9 b5) GMI11 C13
FMA7 Ab° GMI7 C7 C#° DMI11 Bb9 A9 Ab13
(AMI7 Ab°)
G13 GMI7 C7 GMI7 C7
(Db7(#9) C9)
FMA7 Ab° GMI7 C13(b9) FMA7 Bb13 AMI7 Ab°
(AMI7 Ab°)
GMI11 C13 Bb9(#11) AMI7(b5) Eb13(#11) D7sus D7(b9 b5)
GMI7 Eb9 FMA7 DMI7 /C BMI7(b5) Bb9
AMI7 Ab° G7 C13(b9) F6

The Man I Love

(G.Gershwin)

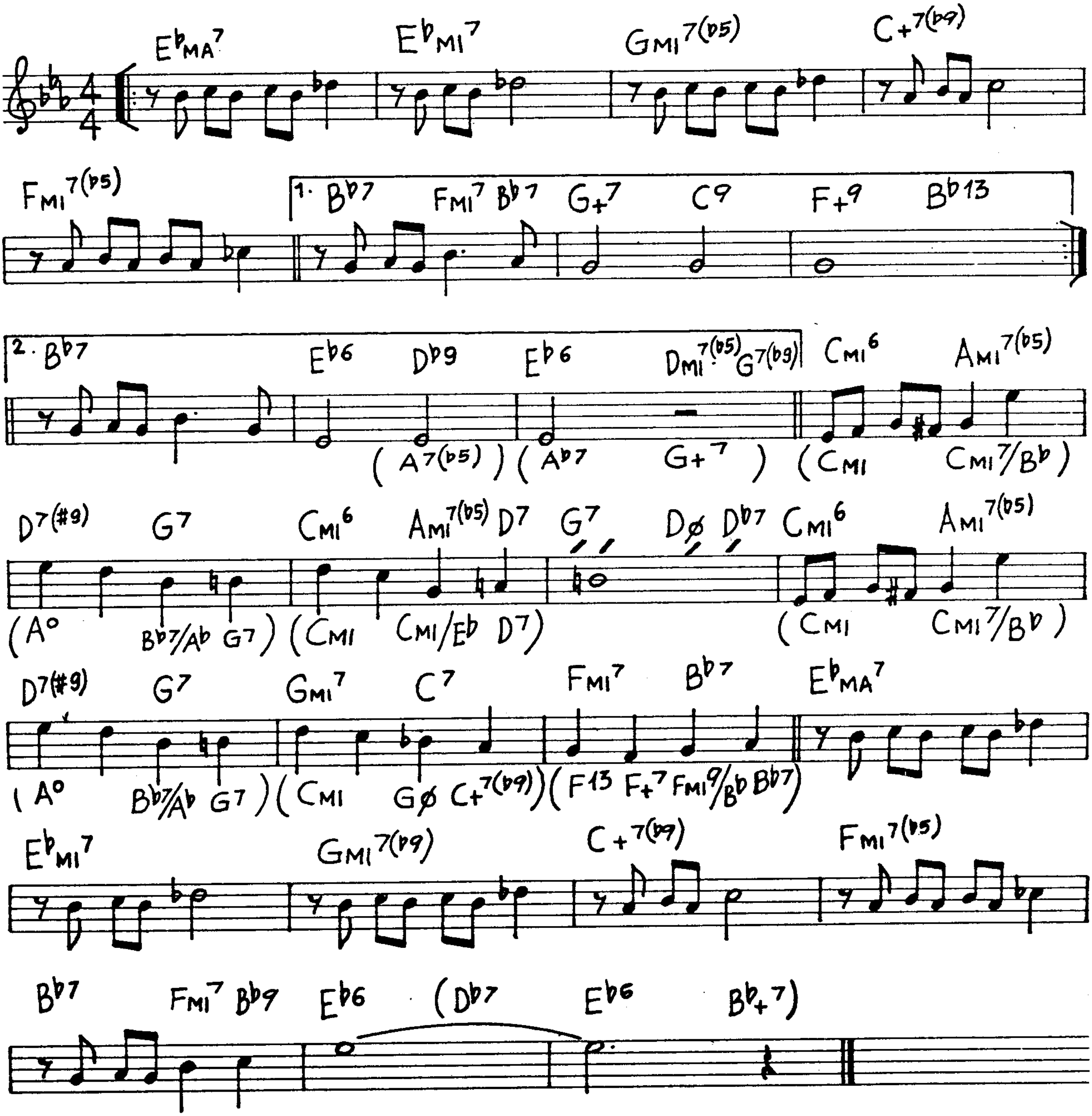
E♭MA7
E♭MI7
GMI7(♭5)
C+7(♭9)
FMI7(♭5)
1. B♭7
FMI7 B♭7
G+7
C9
F+9
B♭13
2. B♭7
E♭6
D♭9
E♭6
DMI7(♭5) G7(♭9)
CMI6
AMI7(♭5)
(A7(♭5)) (A♭7 G+7) (CMI CMI7/B♭)
D7(♯9)
G7
CMI6
AMI7(♭5) D7
G7
DØ D♭7
CMI6
AMI7(♭5)
(A° B♭7/A♭ G7) (CMI CMI/E♭ D7)
(CMI CMI7/B♭)
D7(♯9)
G7
GMI7
C7
FMI7
B♭7
E♭MA7
(A° B♭7/A♭ G7) (CMI GØ C+7(♭9)) (F13 F+7 FMI9/B♭ B♭7)
E♭MI7
GMI7(♭9)
C+7(♭9)
FMI7(♭5)
B♭7
FMI7 B♭9
E♭6
(D♭7
E♭6
B♭+7)

Margie

(C. Konrad-J.R. Robinson)

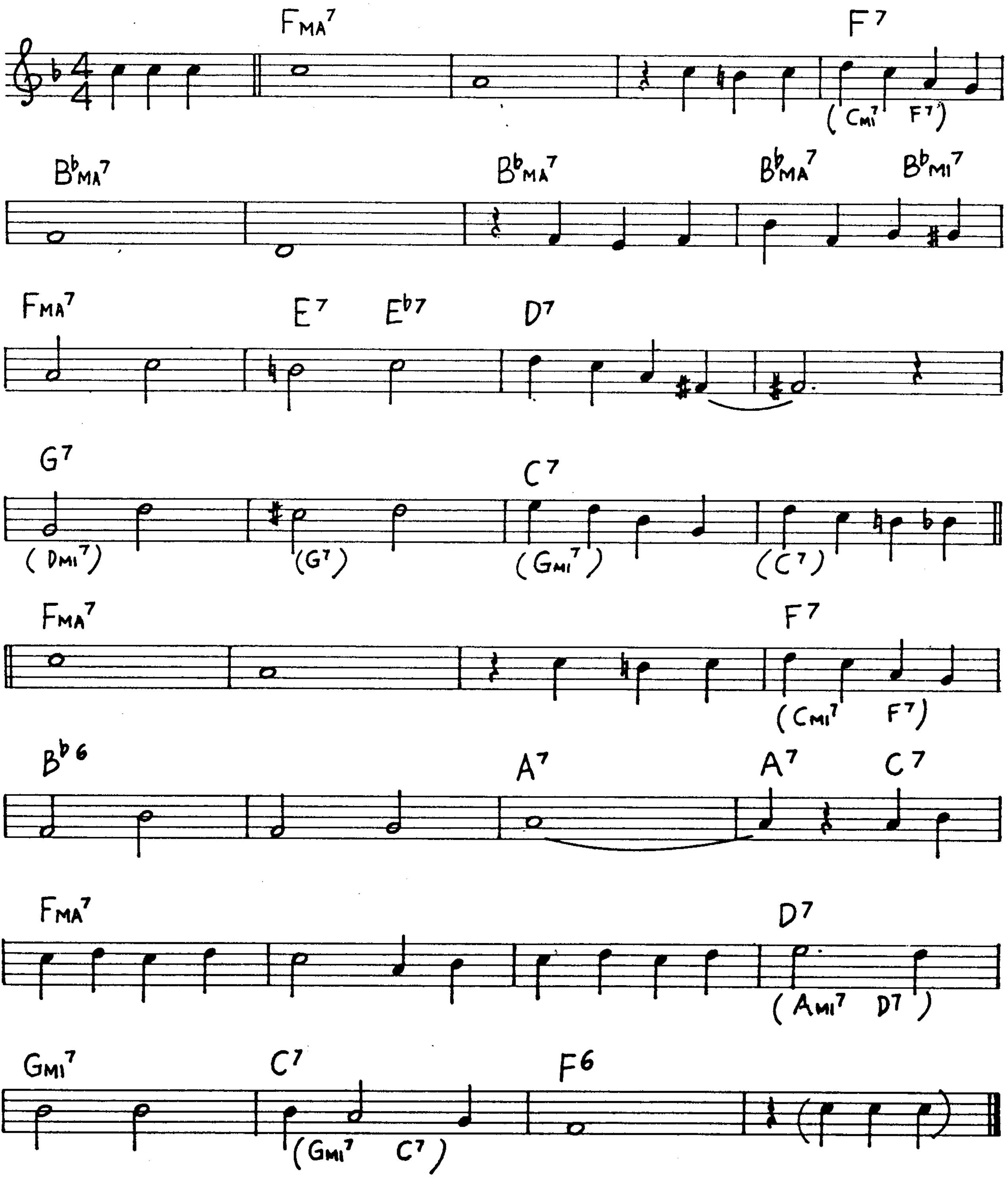
FMA7
F7
(CMI7 F7)
B♭MA7
B♭MA7
B♭MA7
B♭MI7
FMA7
E7
E♭7
D7
G7
C7
(DMI7)
(G7)
(GMI7)
(C7)
FMA7
F7
(CMI7 F7)
B♭6
A7
A7
C7
FMA7
D7
(AMI7 D7)
GMI7
C7
F6
(GMI7 C7)

Meditation

(A.C.Jobim)

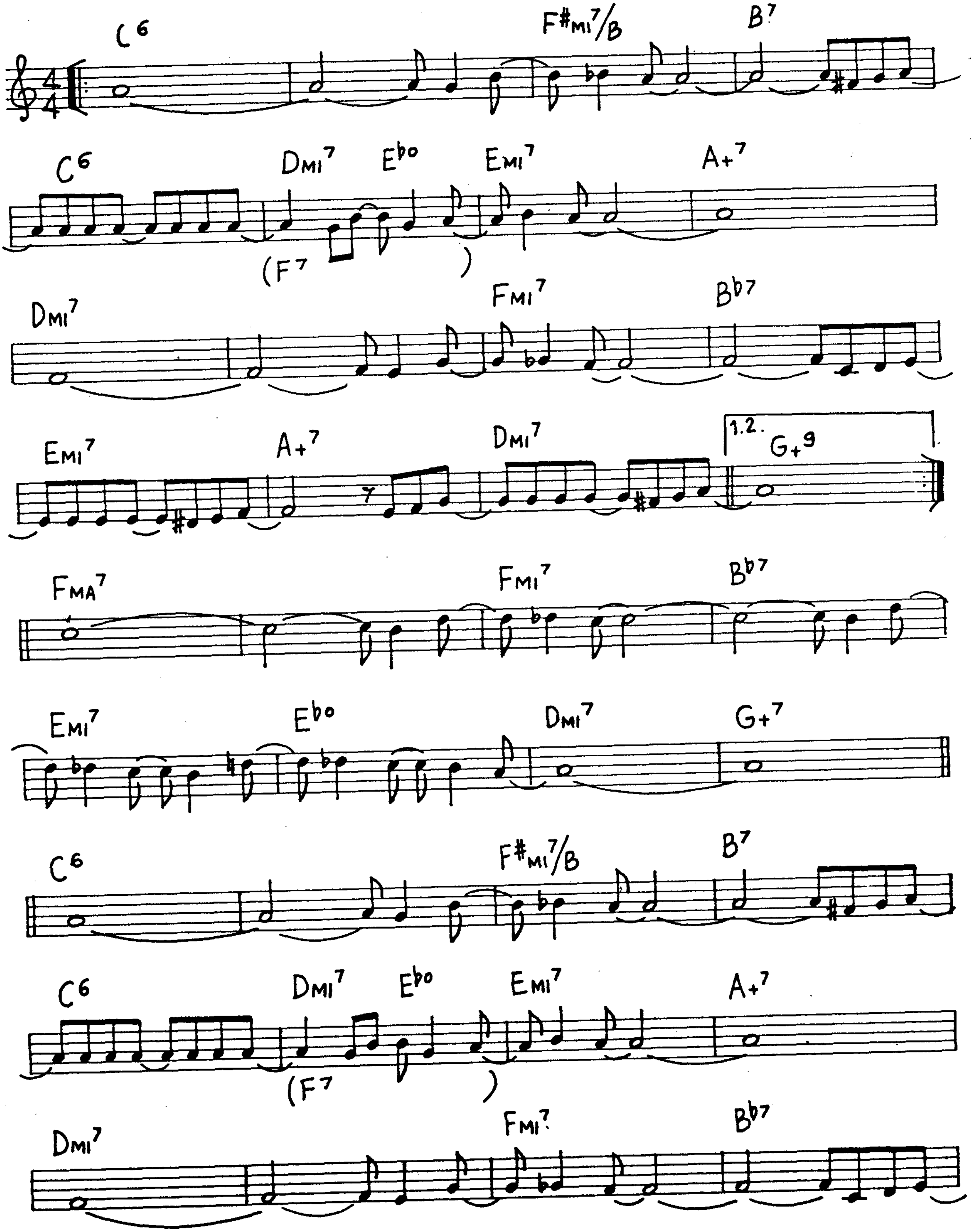
C6
F#MI7/B
B7
C6
DMI7
Ebo
EMI7
A+7
(F7)
DMI7
FMI7
Bb7
EMI7
A+7
DMI7
1.2.
G+9
FMA7
FMI7
Bb7
EMI7
Ebo
DMI7
G+7
C6
F#MI7/B
B7
C6
DMI7
Ebo
EMI7
A+7
(F7)
DMI7
FMI7
Bb7

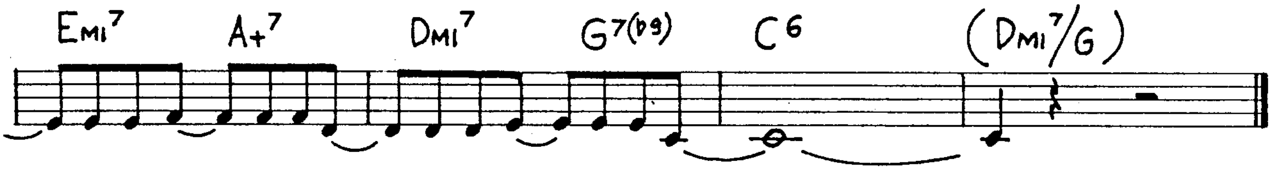
Emi7 A+7 Dmi7 G7(b9) C6 (Dmi7/G)

Mean To Me

(F. Ahlert)

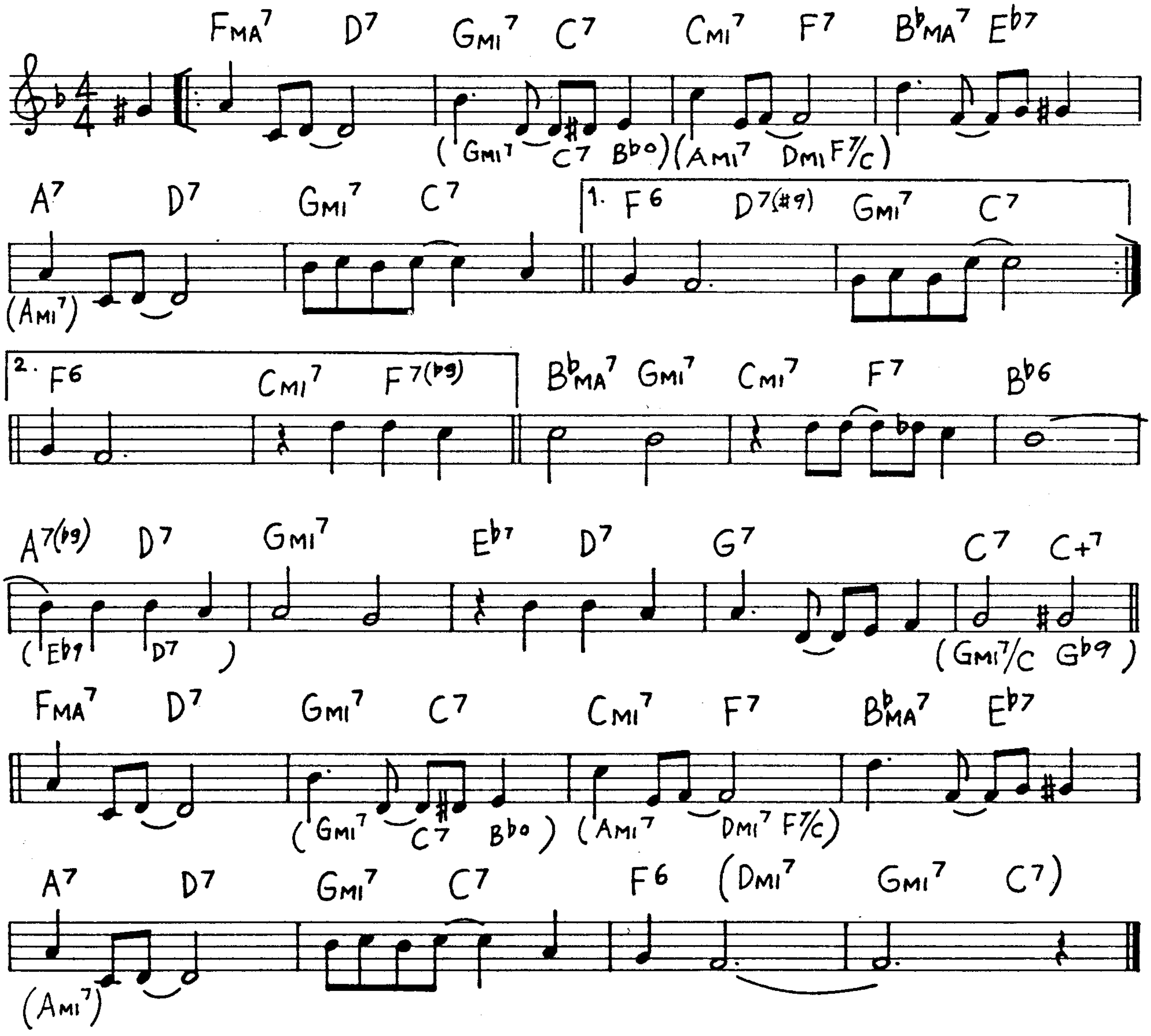
FMA7 D7 Gmi7 C7 Cmi7 F7 B♭MA7 E♭7
(Gmi7 C7 B♭o) (Ami7 Dmi F7/C)
A7 D7 Gmi7 C7 1. F6 D7(#9) Gmi7 C7
(Ami7)
2. F6 Cmi7 F7(b9) B♭MA7 Gmi7 Cmi7 F7 B♭6
A7(b9) D7 Gmi7 E♭7 D7 G7 C7 C+7
(E♭9 D7) (Gmi7/C G♭9)
FMA7 D7 Gmi7 C7 Cmi7 F7 B♭MA7 E♭7
(Gmi7 C7 B♭o) (Ami7 Dmi7 F7/C)
A7 D7 Gmi7 C7 F6 (Dmi7 Gmi7 C7)
(Ami7)

Memories Of You

(E. Blake)

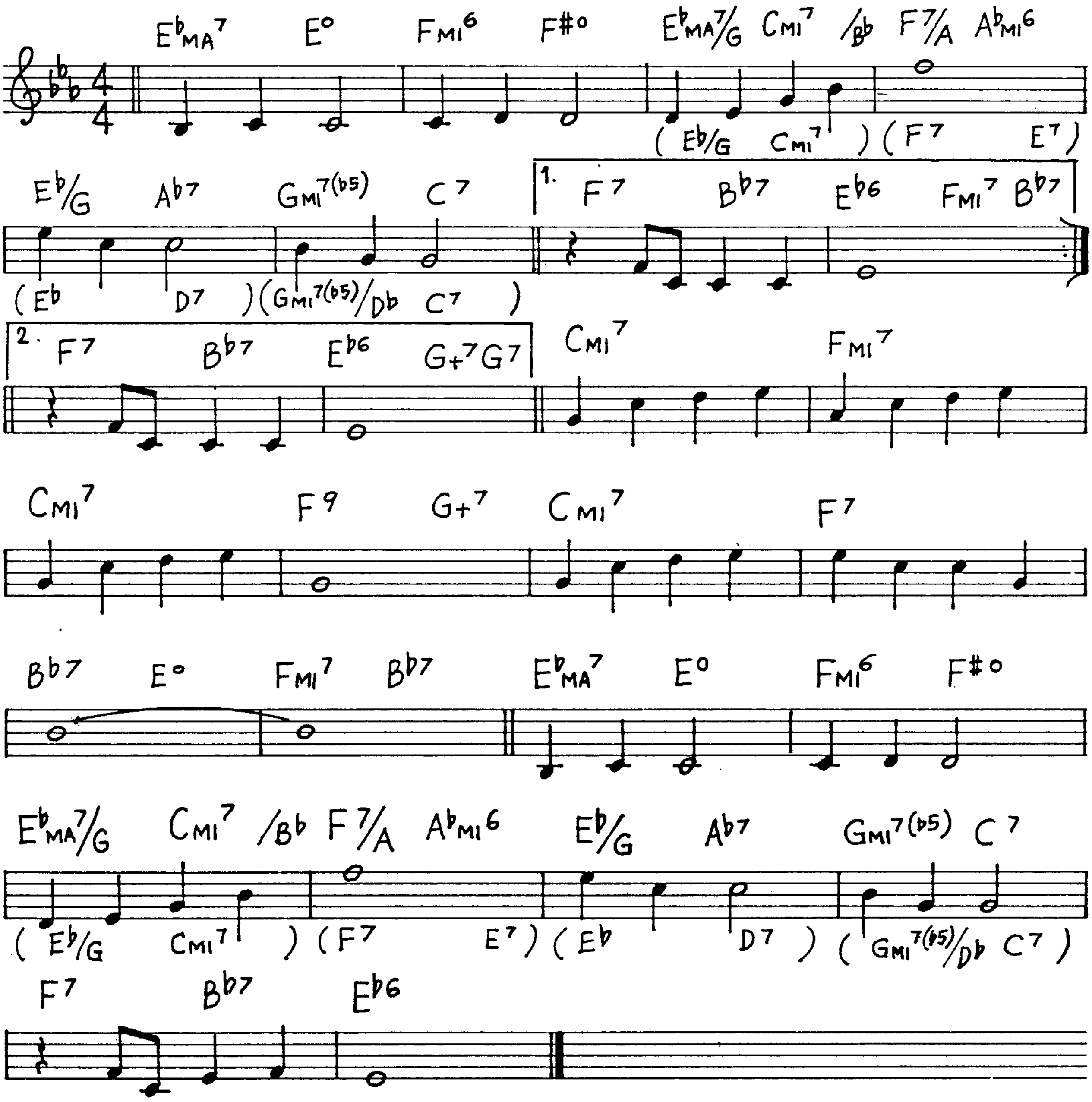
EbMA7
E°
FMI6
F#°
EbMA7/G
CMI7
/Bb
F7/A
AbMI6
(Eb/G CMI7)
(F7 E7)
Eb/G
Ab7
GMI7(b5)
C7
1.
F7
Bb7
Eb6
FMI7
Bb7
(Eb D7)
(GMI7(b5)/Db C7)
2.
F7
Bb7
Eb6
G+7
G7
CMI7
FMI7
CMI7
F9
G+7
CMI7
F7
Bb7
E°
FMI7
Bb7
EbMA7
E°
FMI6
F#°
EbMA7/G
CMI7
/Bb
F7/A
AbMI6
Eb/G
Ab7
GMI7(b5)
C7
(Eb/G CMI7)
(F7 E7)
(Eb D7)
(GMI7(b5)/Db C7)
F7
Bb7
Eb6

Milestones

(C.Parker)

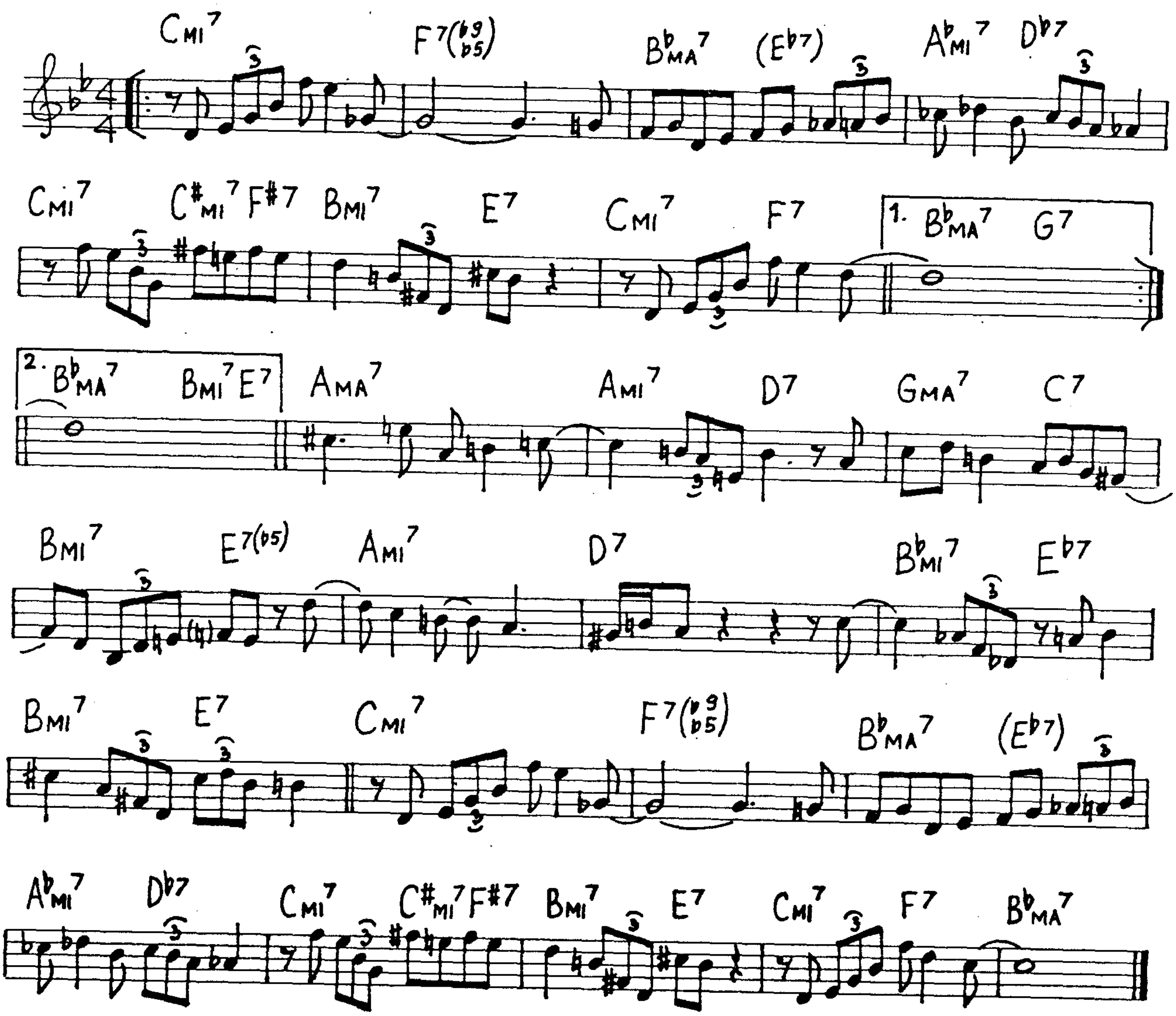
CMI7
F7(b9 b5)
BbMA7
(Eb7)
AbMI7
Db7
CMI7
C#MI7
F#7
BMI7
E7
CMI7
F7
1. BbMA7
G7
2. BbMA7
BMI7
E7
AMA7
AMI7
D7
GMA7
C7
BMI7
E7(b5)
AMI7
D7
BbMI7
Eb7
BMI7
E7
CMI7
F7(b9 b5)
BbMA7
(Eb7)
AbMI7
Db7
CMI7
C#MI7
F#7
BMI7
E7
CMI7
F7
BbMA7

Misty

(E. Garner)

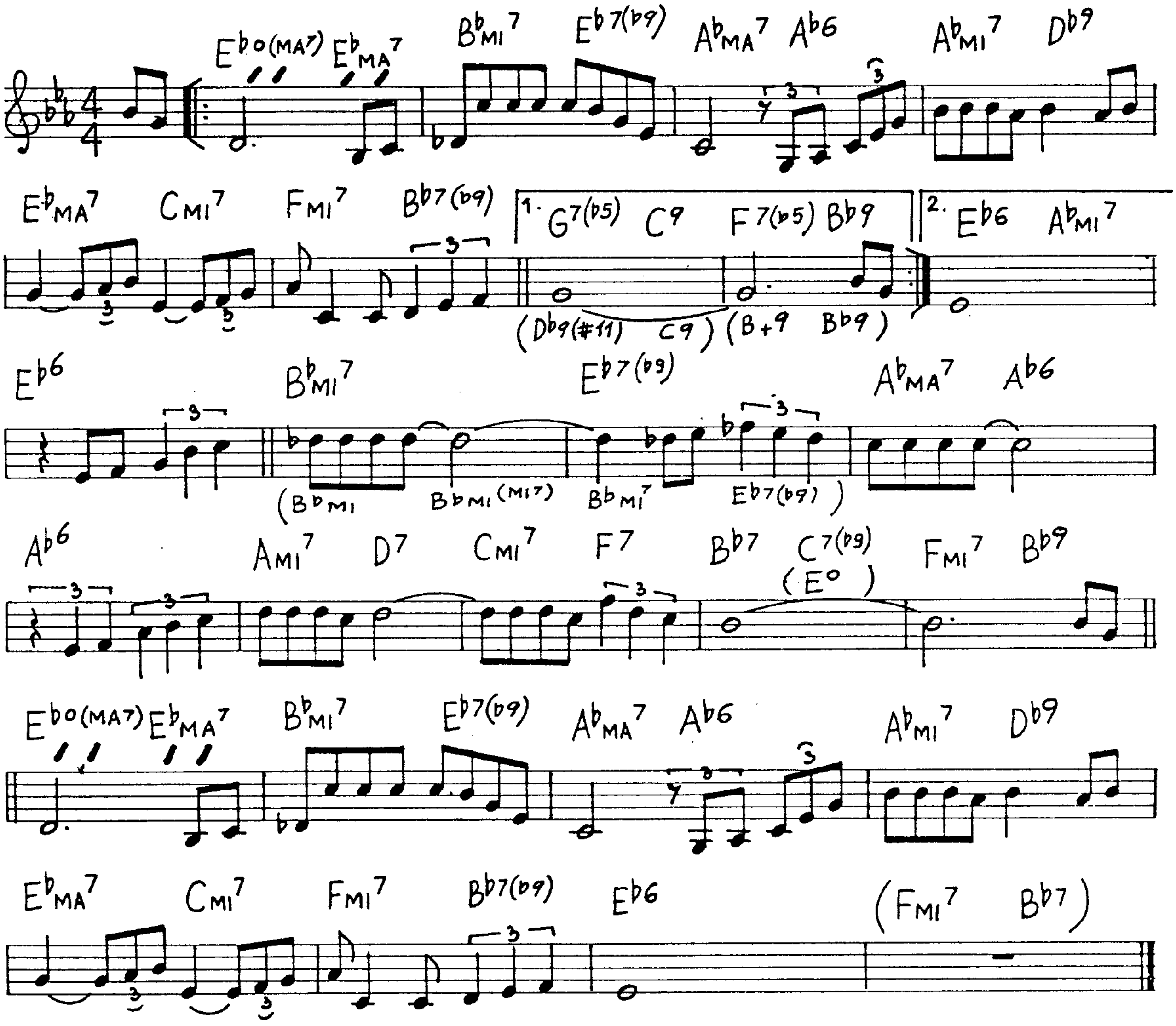
Eb°(MA7)
EbMA7
BbMI7
Eb7(b9)
AbMA7
Ab6
AbMI7
Db9
EbMA7
CMI7
FMI7
Bb7(b9)
1. G7(b5)
C9
F7(b5)
Bb9
2. Eb6
AbMI7
(Db9(#11) C9)
(B+9 Bb9)
Eb6
BbMI7
Eb7(b9)
AbMA7
Ab6
(BbMI BbMI(MI7) BbMI7 Eb7(b9))
Ab6
AMI7
D7
CMI7
F7
Bb7
C7(b9)
(E°)
FMI7
Bb9
Eb°(MA7)
EbMA7
BbMI7
Eb7(b9)
AbMA7
Ab6
AbMI7
Db9
EbMA7
CMI7
FMI7
Bb7(b9)
Eb6
(FMI7 Bb7)

Moanin'

(B. Timmons)

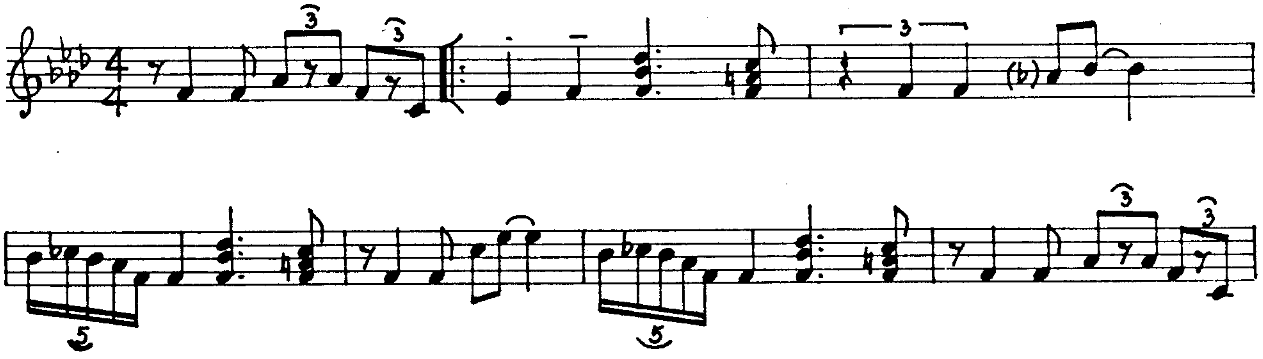

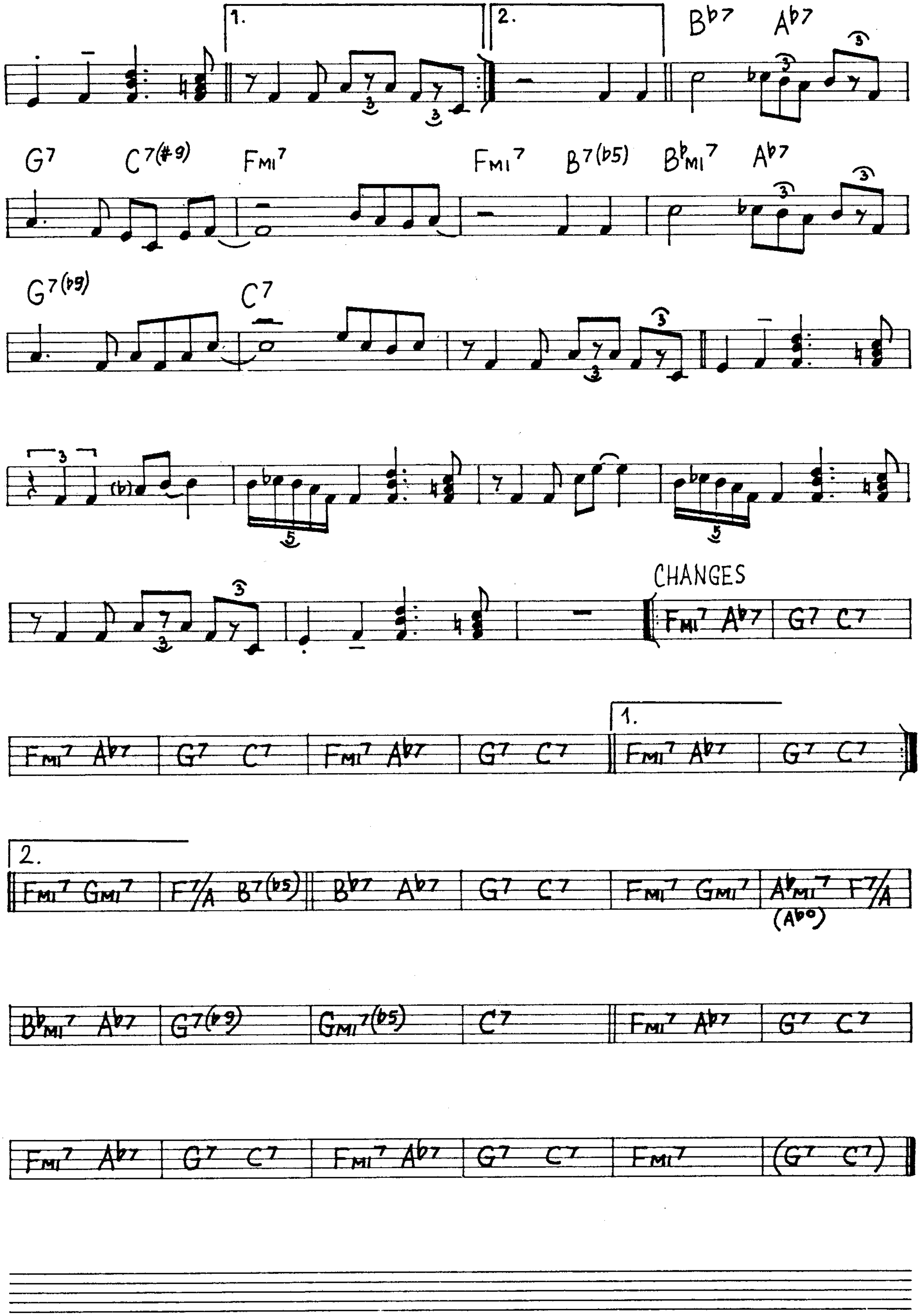
1.
2.
B♭7 A♭7
G7 C7(♯9) Fmi7
Fmi7 B7(♭5) B♭mi7 A♭7
G7(♭9) C7
(♭)
CHANGES
Fmi7 A♭7 | G7 C7
Fmi7 A♭7 | G7 C7 | Fmi7 A♭7 | G7 C7 || 1. Fmi7 A♭7 | G7 C7 :||
2. Fmi7 Gmi7 | F7/A B7(♭5) || B♭7 A♭7 | G7 C7 | Fmi7 Gmi7 | A♭mi7 (A♭o) F7/A
B♭mi7 A♭7 | G7(♭9) | Gmi7(♭5) | C7 || Fmi7 A♭7 | G7 C7
Fmi7 A♭7 | G7 C7 | Fmi7 A♭7 | G7 C7 | Fmi7 | (G7 C7) ||

Moment's Notice

(J. Coltrane)

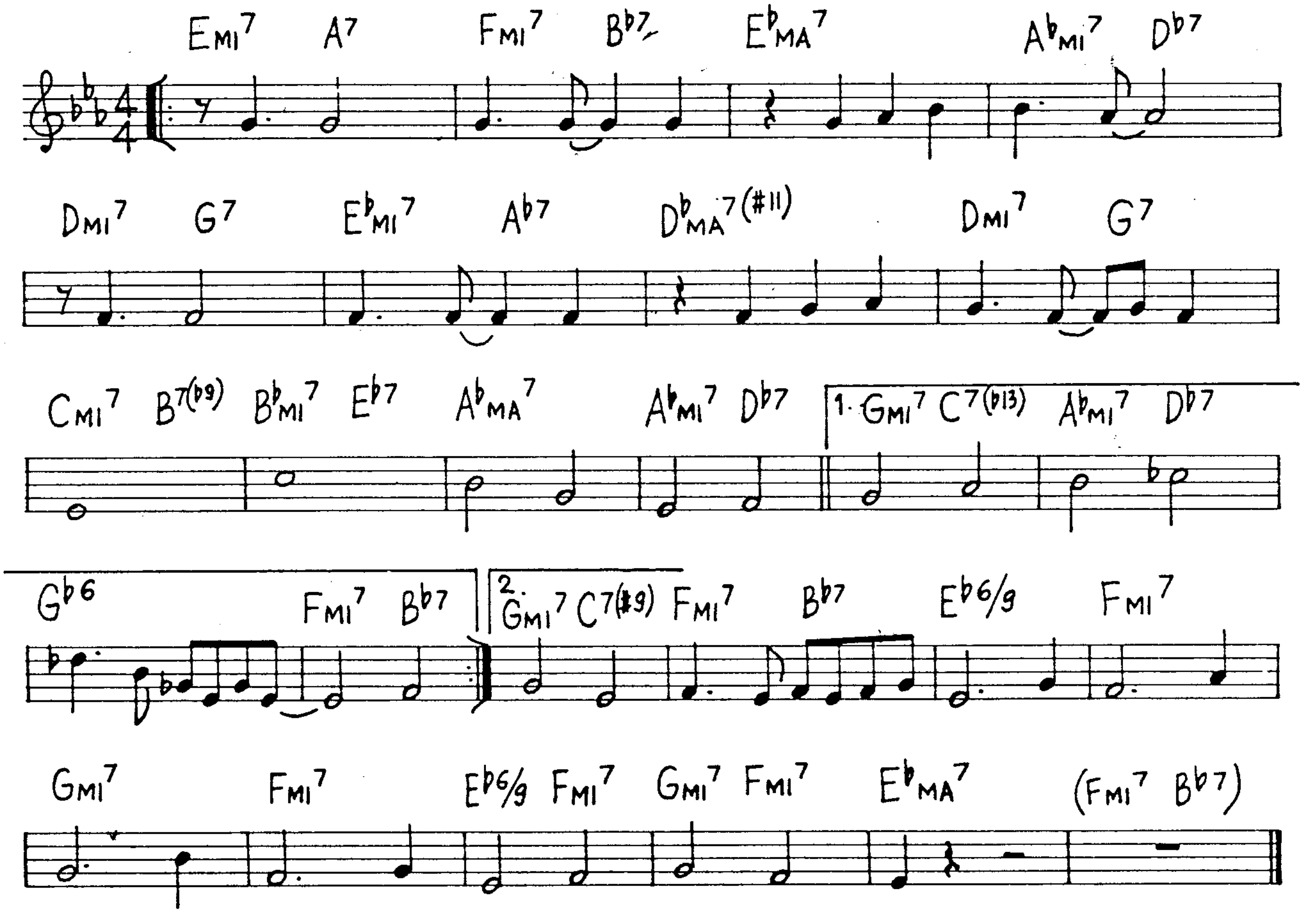
EMI7 A7 FMI7 Bb7 EbMA7 AbMI7 Db7
DMI7 G7 EbMI7 Ab7 DbMA7(#11) DMI7 G7
CMI7 B7(b9) BbMI7 Eb7 AbMA7 AbMI7 Db7 1. GMI7 C7(b13) AbMI7 Db7
Gb6 FMI7 Bb7 2. GMI7 C7(#9) FMI7 Bb7 Eb6/9 FMI7
GMI7 FMI7 Eb6/9 FMI7 GMI7 FMI7 EbMA7 (FMI7 Bb7)

Monterey Blues

(W. Montgomery)

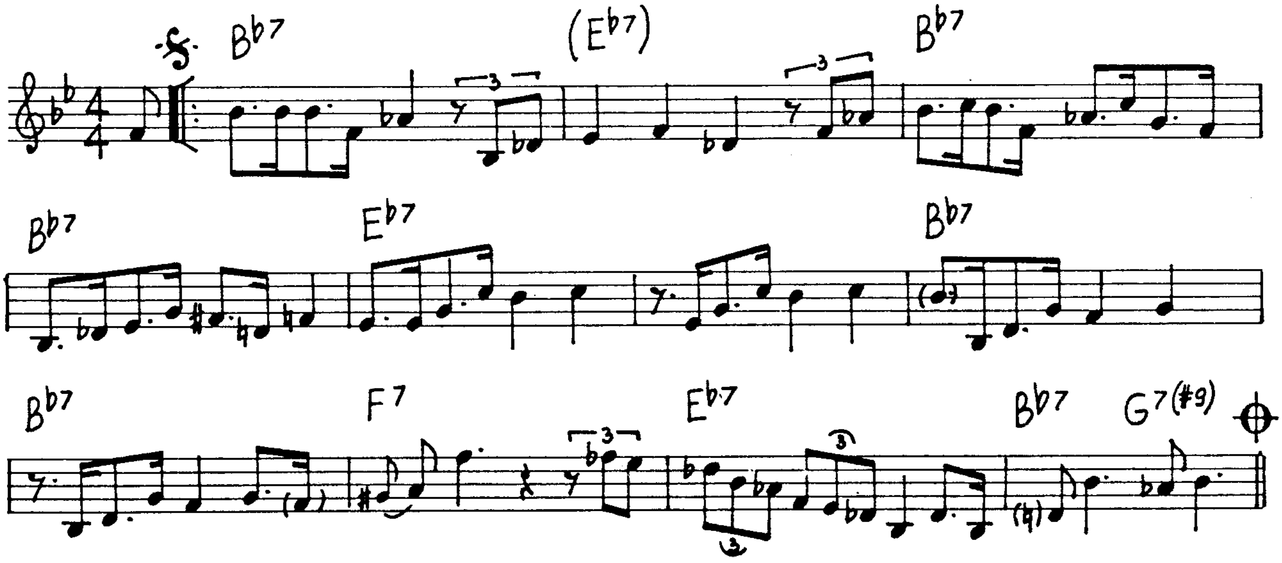
Bb7 (Eb7) Bb7
3
3
Bb7 Eb7 Bb7
Bb7 F7 Eb7 Bb7 G7(#9)
3
3
3

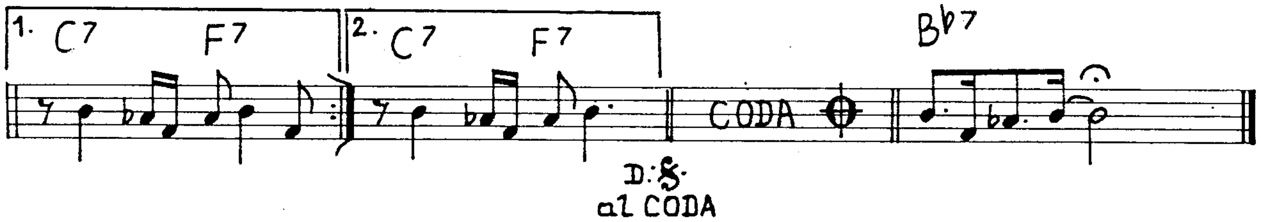
1. C7 F7
2. C7 F7
CODA
B♭7
D.S. al CODA

Mood Indigo (D.Ellington-B.Bigard)

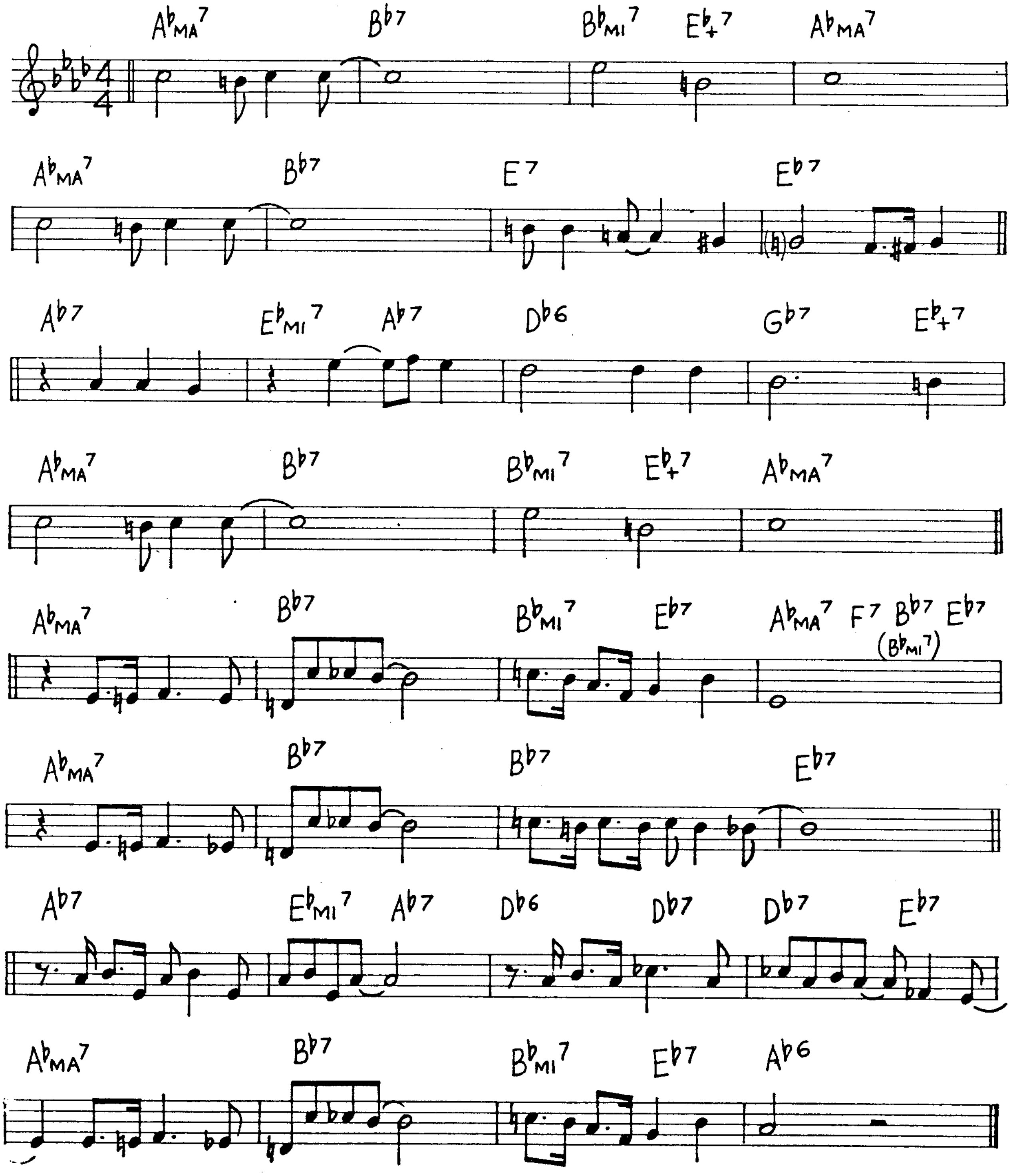
A♭MA7 B♭7 B♭MI7 E♭+7 A♭MA7
A♭MA7 B♭7 E7 E♭7
A♭7 E♭MI7 A♭7 D♭6 G♭7 E♭+7
A♭MA7 B♭7 B♭MI7 E♭+7 A♭MA7
A♭MA7 B♭7 B♭MI7 E♭7 A♭MA7 F7 B♭7 E♭7
(B♭MI7)
A♭MA7 B♭7 B♭7 E♭7
A♭7 E♭MI7 A♭7 D♭6 D♭7 D♭7 E♭7
A♭MA7 B♭7 B♭MI7 E♭7 A♭6

Moose The Mooche (C.Parker)

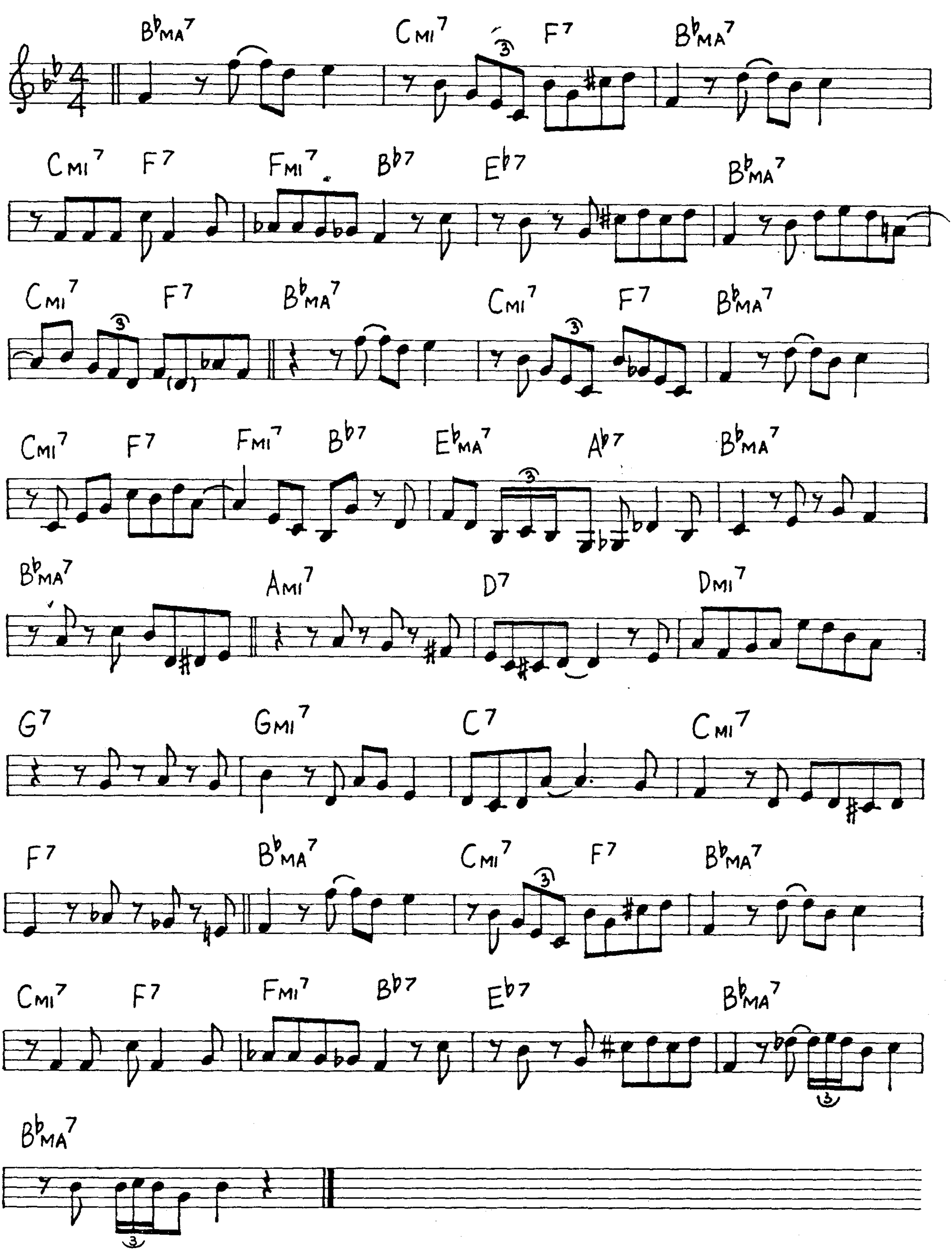
B♭MA7
CMI7
F7
B♭MA7
CMI7
F7
FMI7
B♭7
E♭7
B♭MA7
CMI7
F7
B♭MA7
CMI7
F7
B♭MA7
CMI7
F7
FMI7
B♭7
E♭MA7
A♭7
B♭MA7
B♭MA7
AMI7
D7
DMI7
G7
GMI7
C7
CMI7
F7
B♭MA7
CMI7
F7
B♭MA7
CMI7
F7
FMI7
B♭7
E♭7
B♭MA7
B♭MA7

Moonglow

(W. Hudson)

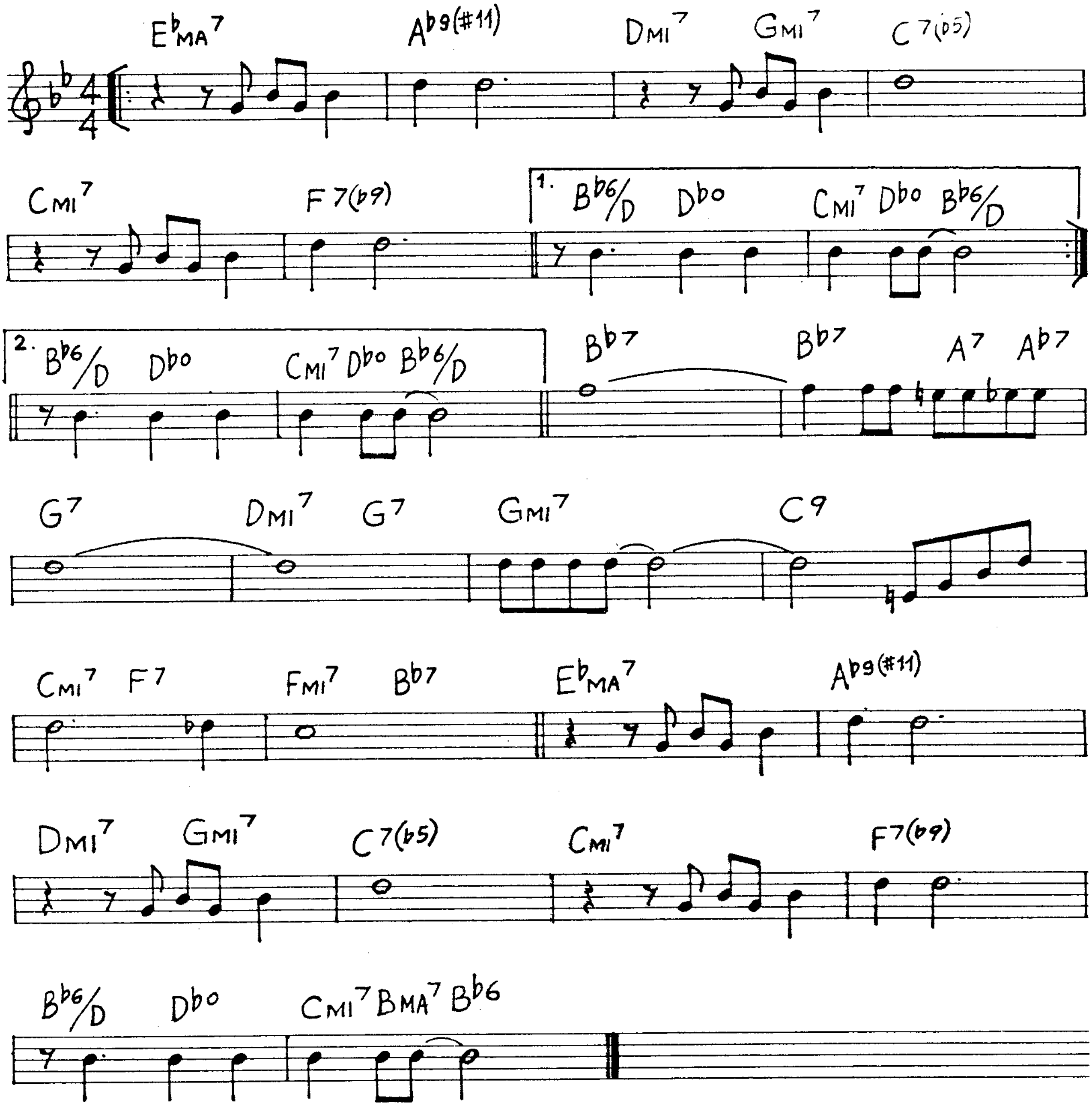
E♭MA7
A♭9(#11)
DMI7
GMI7
C7(♭5)
CMI7
F7(♭9)
1.
B♭6/D
D♭o
CMI7
D♭o
B♭6/D
2.
B♭6/D
D♭o
CMI7
D♭o
B♭6/D
B♭7
B♭7
A7
A♭7
G7
DMI7
G7
GMI7
C9
CMI7
F7
FMI7
B♭7
E♭MA7
A♭9(#11)
DMI7
GMI7
C7(♭5)
CMI7
F7(♭9)
B♭6/D
D♭o
CMI7
BMA7
B♭6

Moonlight In Vermont

(K. Suessdorf)

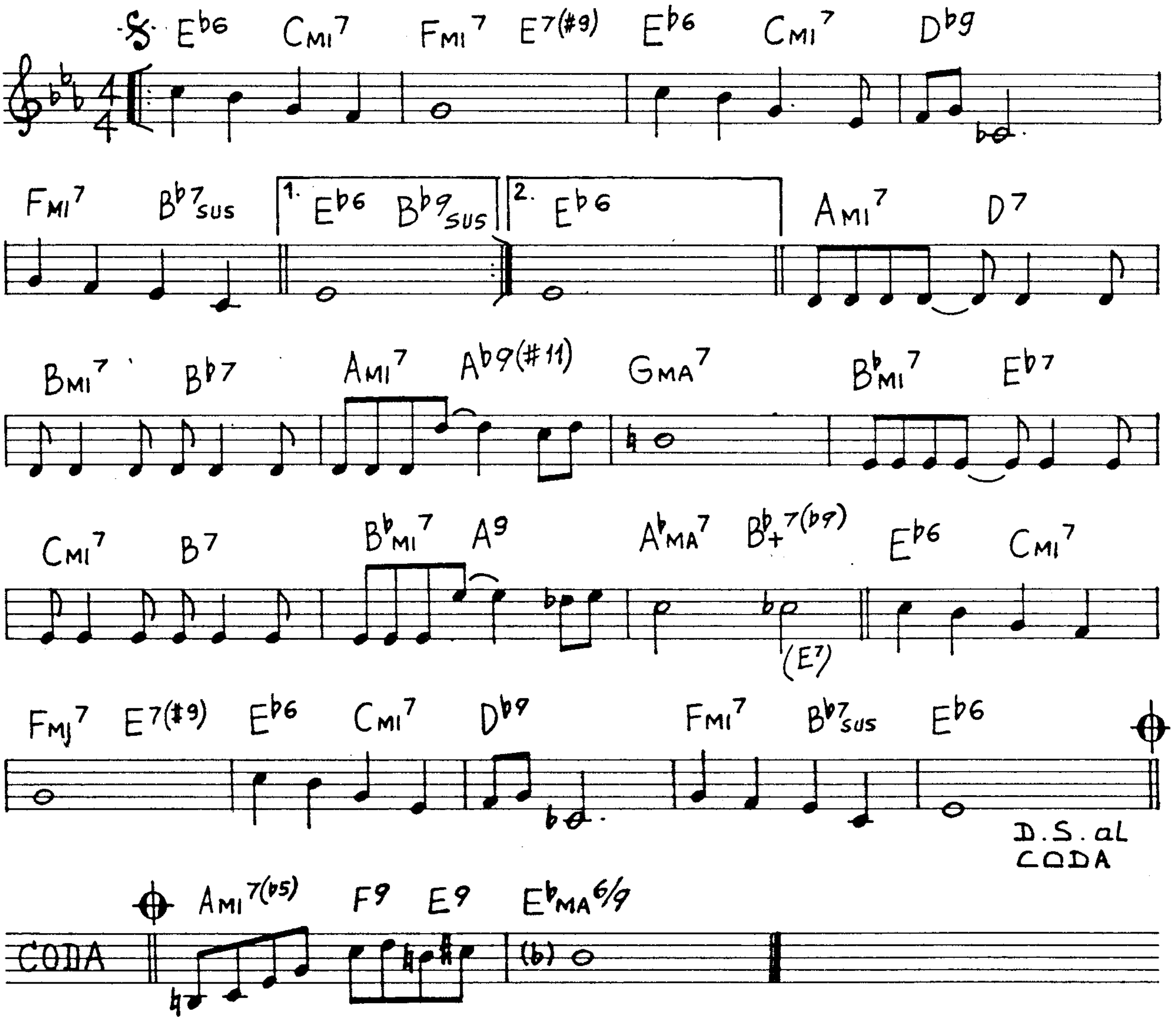
Eb6
CMI7
FMI7
E7(#9)
Eb6
CMI7
Db9
FMI7
Bb7sus
1.
Eb6
Bb9sus
2.
Eb6
AMI7
D7
BMI7
Bb7
AMI7
Ab9(#11)
GMA7
BbMI7
Eb7
CMI7
B7
BbMI7
A9
AbMA7
Bb+7(b9)
(E7)
Eb6
CMI7
FMI7
E7(#9)
Eb6
CMI7
Db9
FMI7
Bb7sus
Eb6
D.S. al CODA
CODA
AMI7(b5)
F9
E9
EbMA6/9
(b)

Moon River

(H. Mancini)

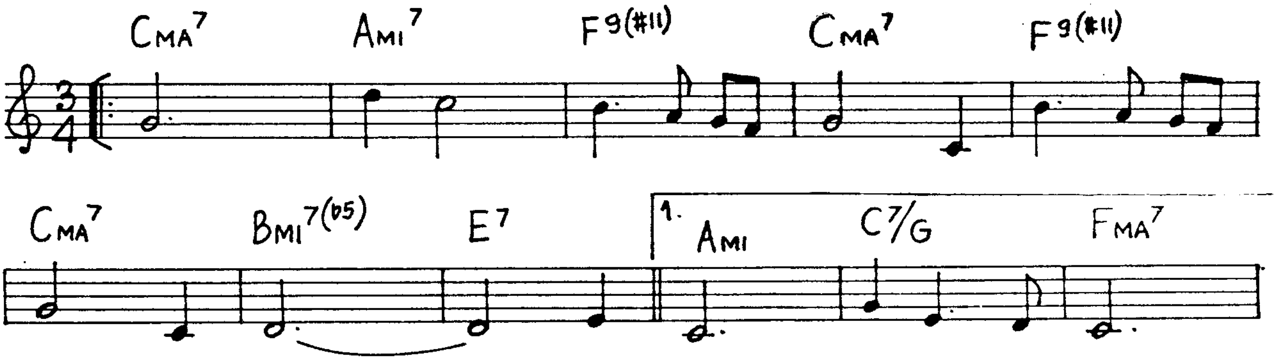
CMA7
AMI7
F9(#11)
CMA7
F9(#11)
CMA7
BMI7(b5)
E7
1.
AMI
C7/G
FMA7

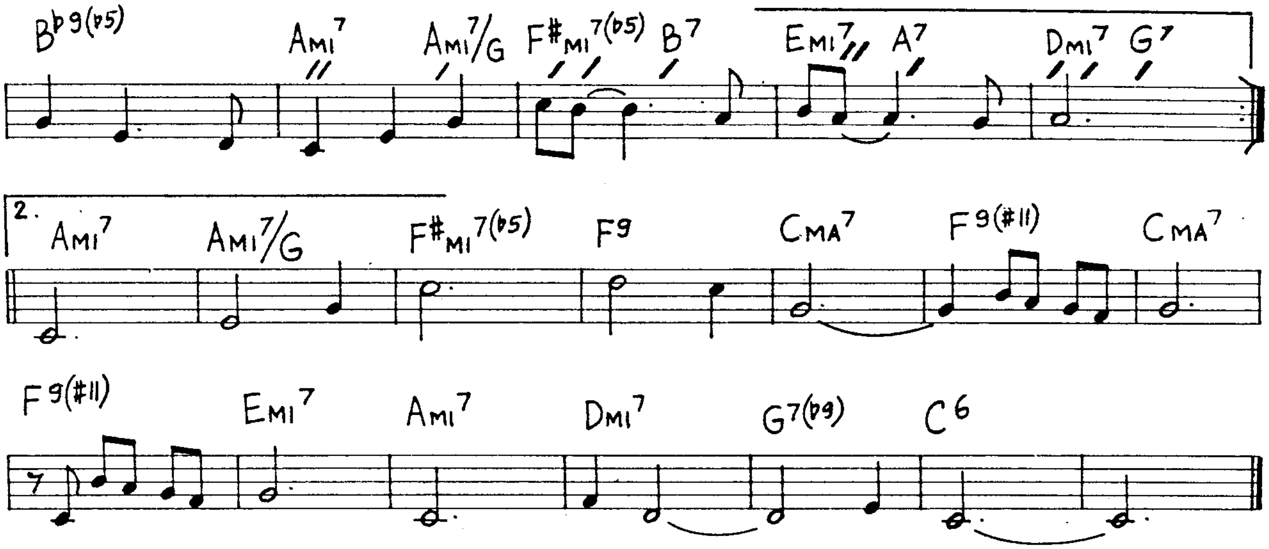
B♭9(♭5)
AMI7
AMI7/G
F♯MI7(♭5)
B7
EMI7
A7
DMI7
G7
2.
AMI7
AMI7/G
F♯MI7(♭5)
F9
CMA7
F9(♯11)
CMA7
F9(♯11)
EMI7
AMI7
DMI7
G7(♭9)
C6

The More I See You (H. Warren)

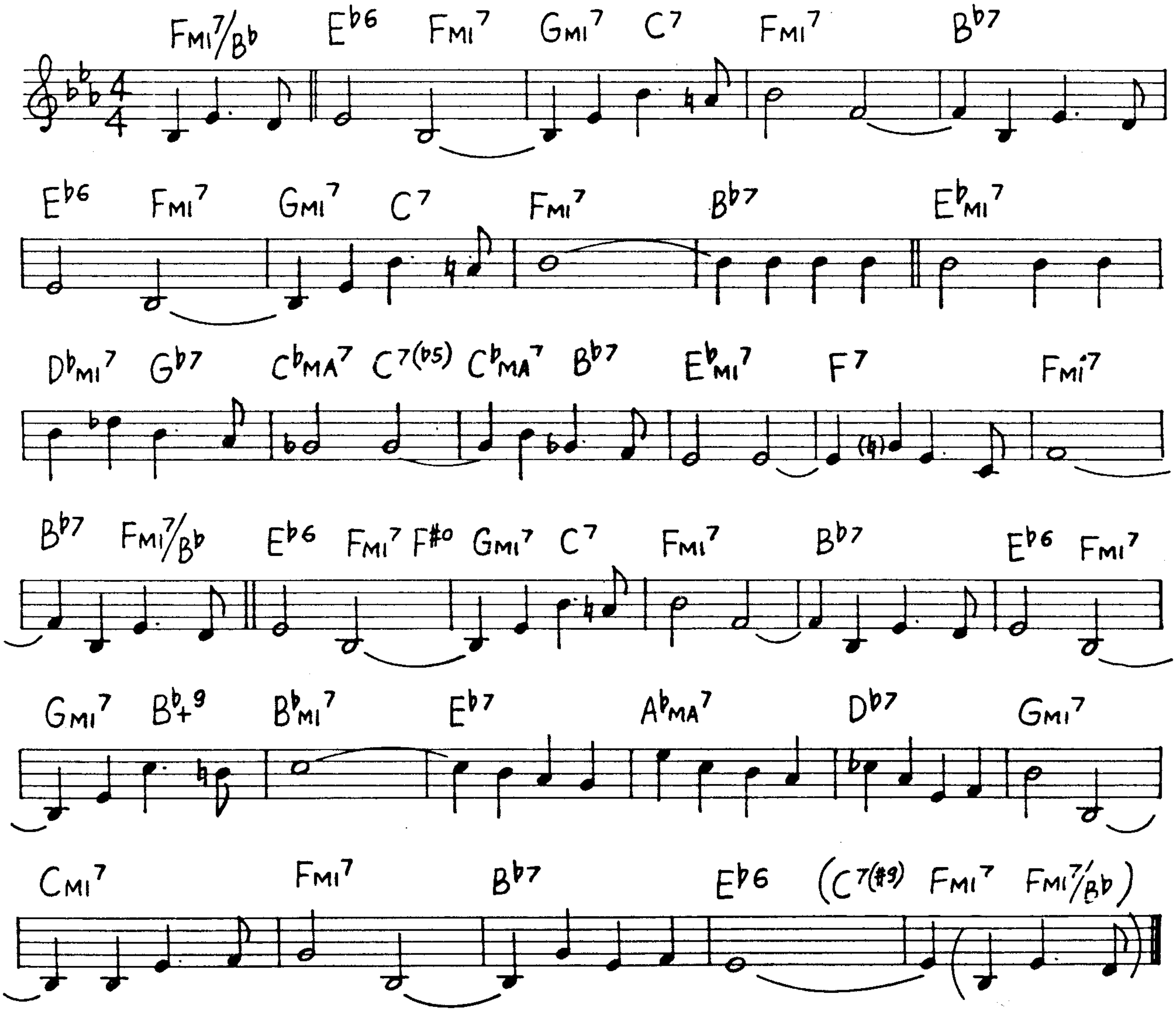
4
4
FMI7/B♭
E♭6
FMI7
GMI7
C7
FMI7
B♭7
E♭6
FMI7
GMI7
C7
FMI7
B♭7
E♭MI7
D♭MI7
G♭7
C♭MA7
C7(♭5)
C♭MA7
B♭7
E♭MI7
F7
FMI7
B♭7
FMI7/B♭
E♭6
FMI7
F♯o
GMI7
C7
FMI7
B♭7
E♭6
FMI7
GMI7
B♭+9
B♭MI7
E♭7
A♭MA7
D♭7
GMI7
CMI7
FMI7
B♭7
E♭6
(C7(♯9)
FMI7
FMI7/B♭)

My Shining Hour

(H. Arlen)

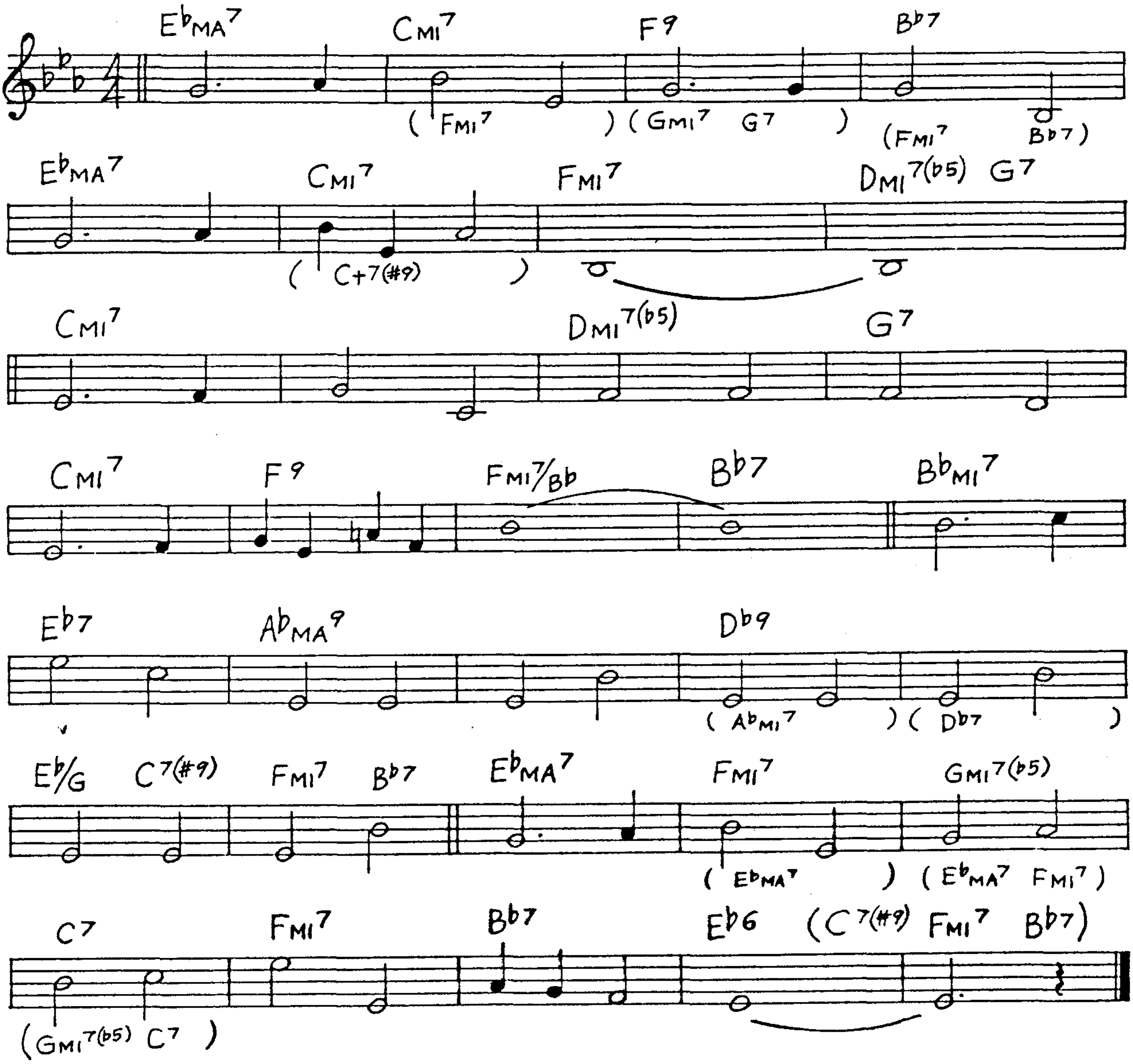
E♭MA7
CMI7
F9
B♭7
(FMI7)
(GMI7 G7)
(FMI7 B♭7)
E♭MA7
CMI7
(C+7(#9))
FMI7
DMI7(♭5) G7
CMI7
DMI7(♭5)
G7
CMI7
F9
FMI7/B♭
B♭7
B♭MI7
E♭7
A♭MA9
D♭9
(A♭MI7)
(D♭7)
E♭/G
C7(#9)
FMI7
B♭7
E♭MA7
FMI7
GMI7(♭5)
(E♭MA7)
(E♭MA7 FMI7)
C7
FMI7
B♭7
E♭6
(C7(#9) FMI7 B♭7)
(GMI7(♭5) C7)

More Than You Know

(V. Youmans)

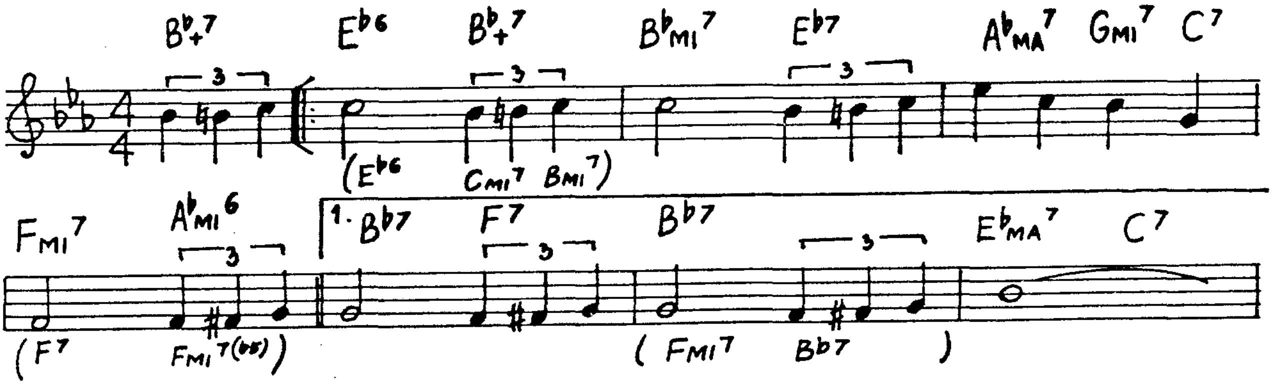
B♭+7
E♭6
B♭+7
B♭MI7
E♭7
A♭MA7
GMI7
C7
3
3
3
(E♭6)
(CMI7 BMI7)
FMI7
A♭MI6
1. B♭7
F7
B♭7
E♭MA7
C7
3
3
3
(F7)
(FMI7(♭5))
(FMI7 B♭7)

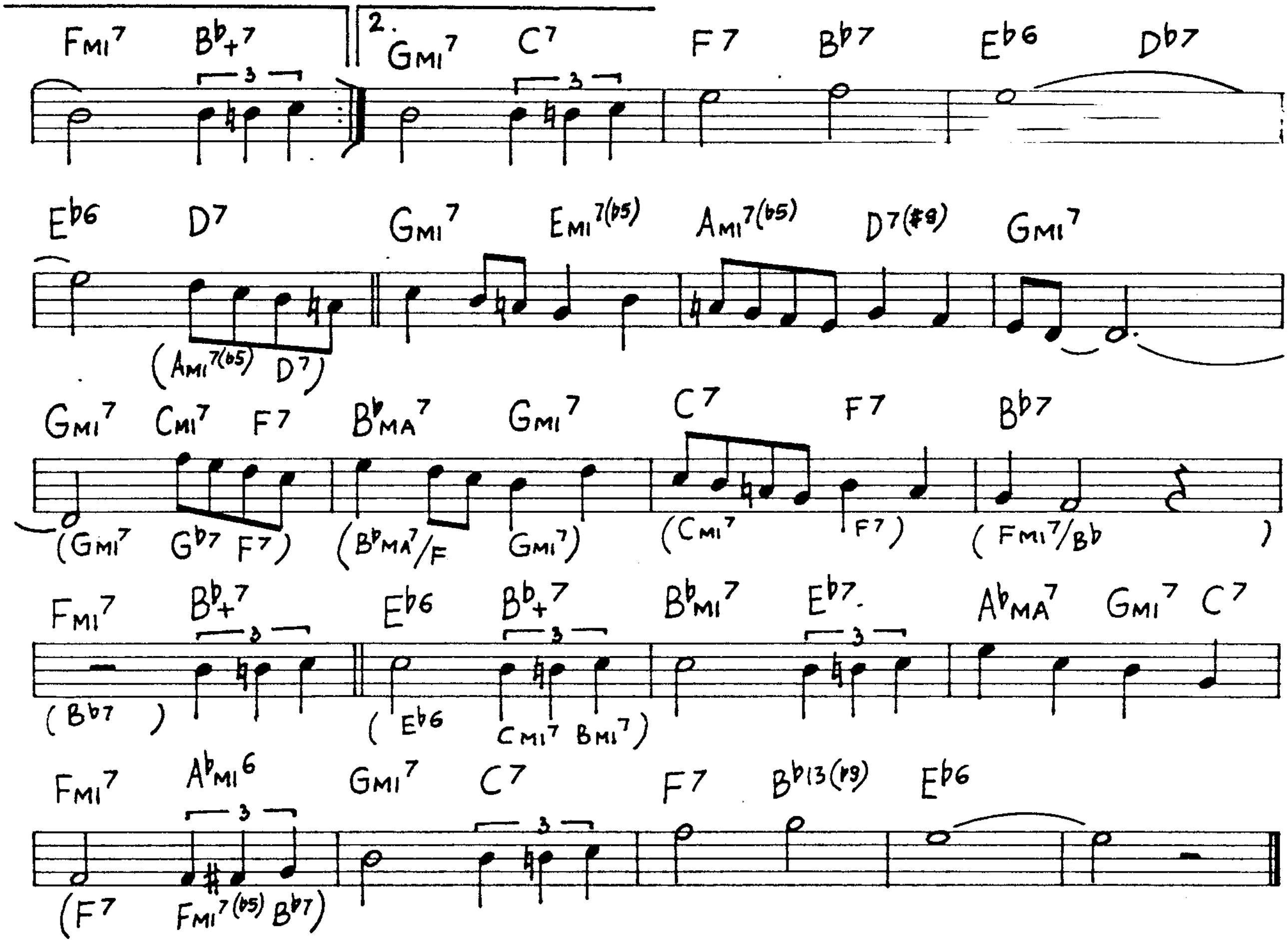
FMI7 B♭+7
2.
GMI7 C7 F7 B♭7 E♭6 D♭7
E♭6 D7 GMI7 EMI7(♭5) AMI7(♭5) D7(♯9) GMI7
(AMI7(♭5) D7)
GMI7 CMI7 F7 B♭MA7 GMI7 C7 F7 B♭7
(GMI7 G♭7 F7) (B♭MA7/F GMI7) (CMI7 F7) (FMI7/B♭)
FMI7 B♭+7 E♭6 B♭+7 B♭MI7 E♭7 A♭MA7 GMI7 C7
(B♭7) (E♭6 CMI7 BMI7)
FMI7 A♭MI6 GMI7 C7 F7 B♭13(♭9) E♭6
(F7 FMI7(♭5) B♭7)
3

My Buddy

(W.Donaldson)

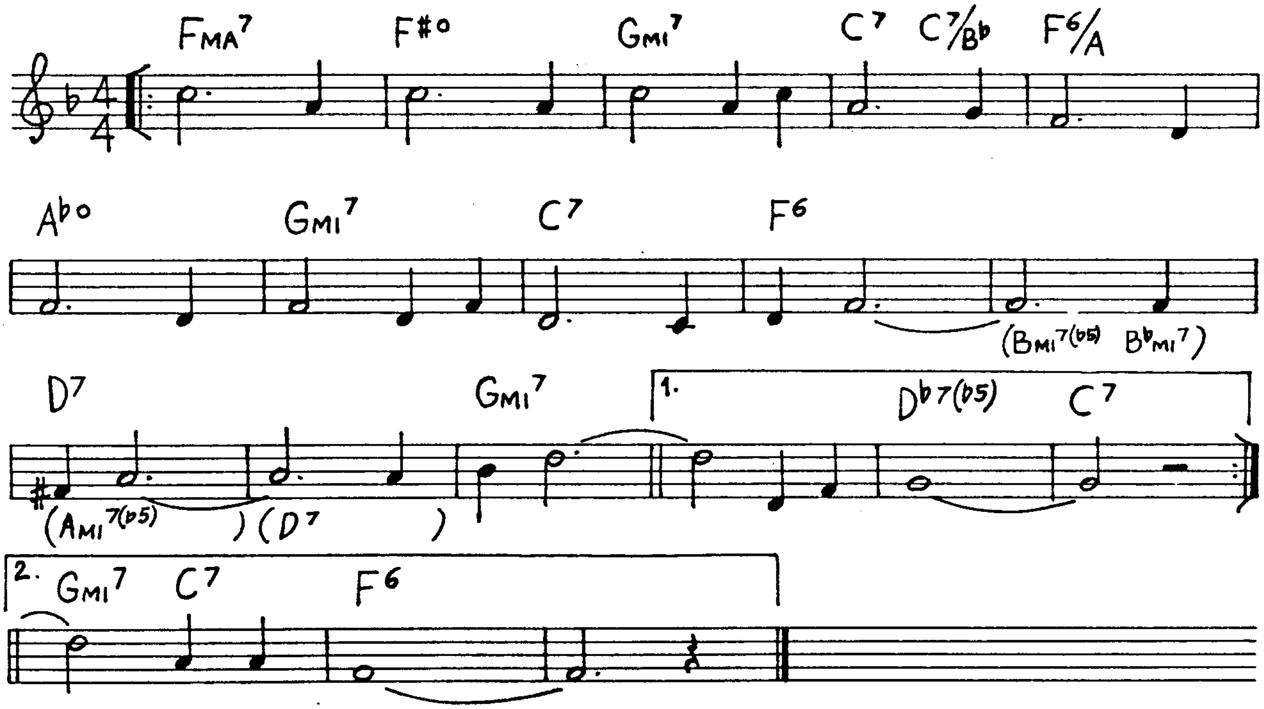
FMA7 F♯o GMI7 C7 C7/B♭ F6/A
4/4
A♭o GMI7 C7 F6
(BMI7(♭5) B♭MI7)
D7 GMI7
1.
D♭7(♭5) C7
(AMI7(♭5)) (D7)
2.
GMI7 C7 F6

Mountain Greenery (R.Rodgers)

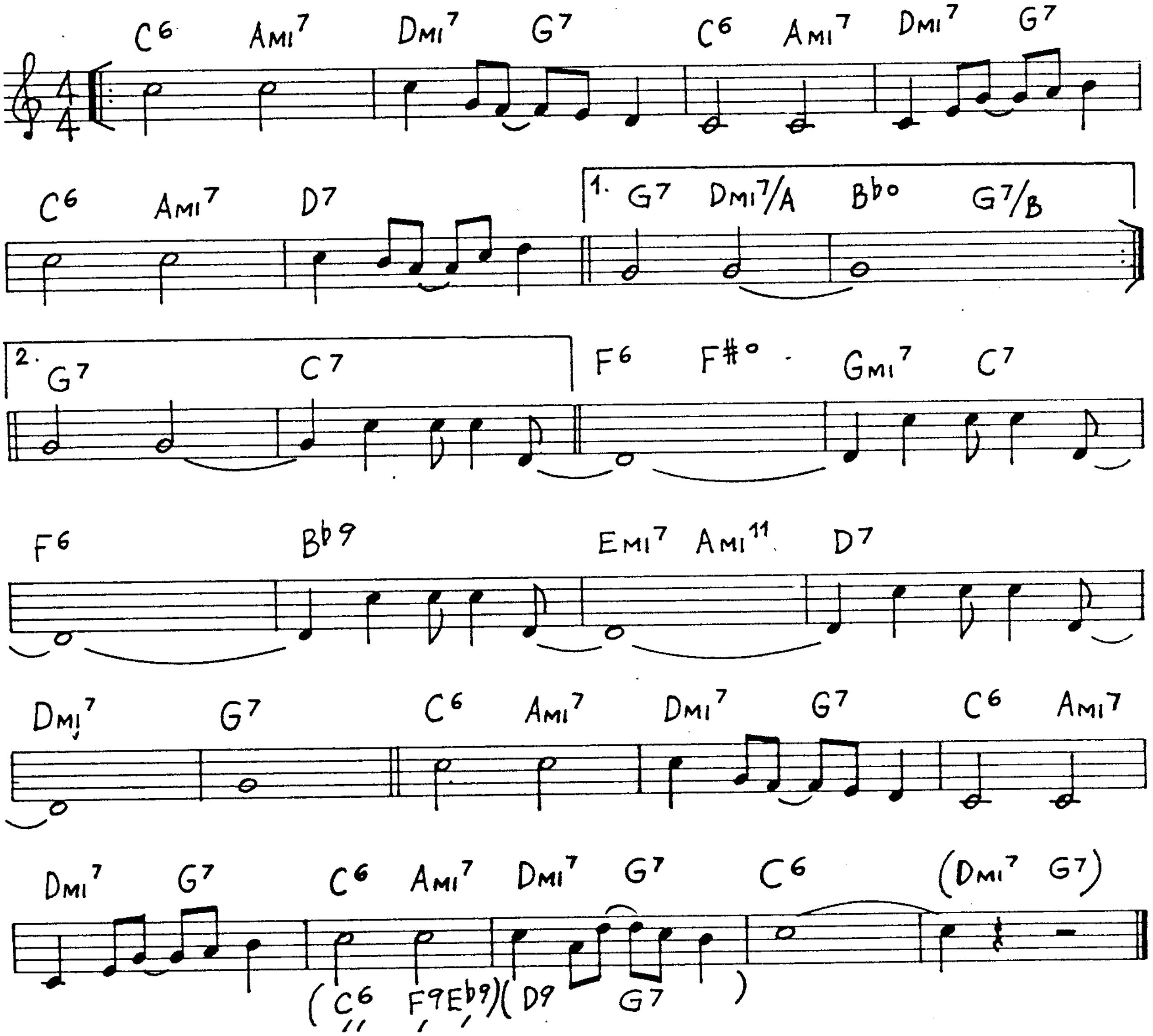
C6 AMI7 DMI7 G7 C6 AMI7 DMI7 G7
C6 AMI7 D7
1. G7 DMI7/A Bb° G7/B
2. G7 C7
F6 F#° GMI7 C7
F6 Bb9 EMI7 AMI11 D7
DMI7 G7 C6 AMI7 DMI7 G7 C6 AMI7
DMI7 G7 C6 AMI7 DMI7 G7 C6 (DMI7 G7)
(C6 F9 Eb9)(D9 G7)

Move (D.Best-P.Walsh)

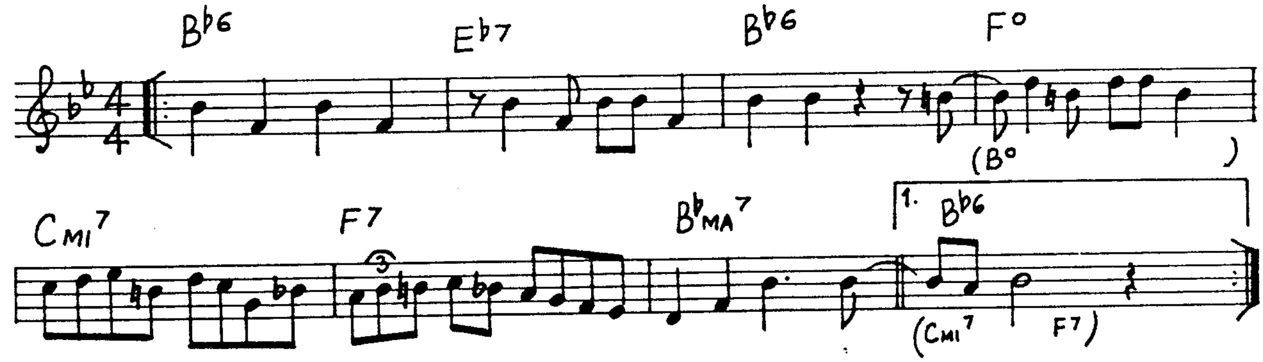
Bb6 Eb7 Bb6 F°
(B°)
CMI7 F7 BbMA7
1. Bb6
(CMI7 F7)
3

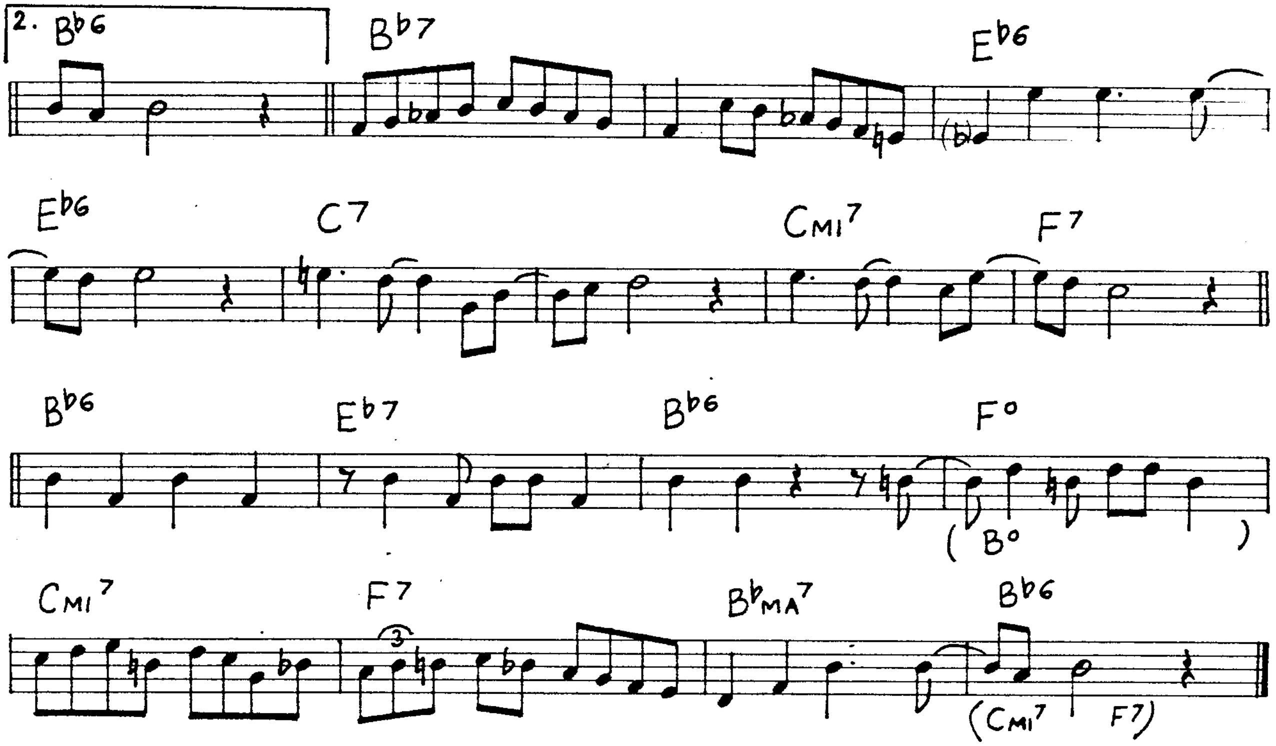
2. B♭6
B♭7
E♭6
(♭)
E♭6
C7
CMI7
F7
B♭6
E♭7
B♭6
F°
(B°)
CMI7
F7
3
B♭MA7
B♭6
(CMI7 F7)

My Ideal

(Robin-Whiting-Chase)

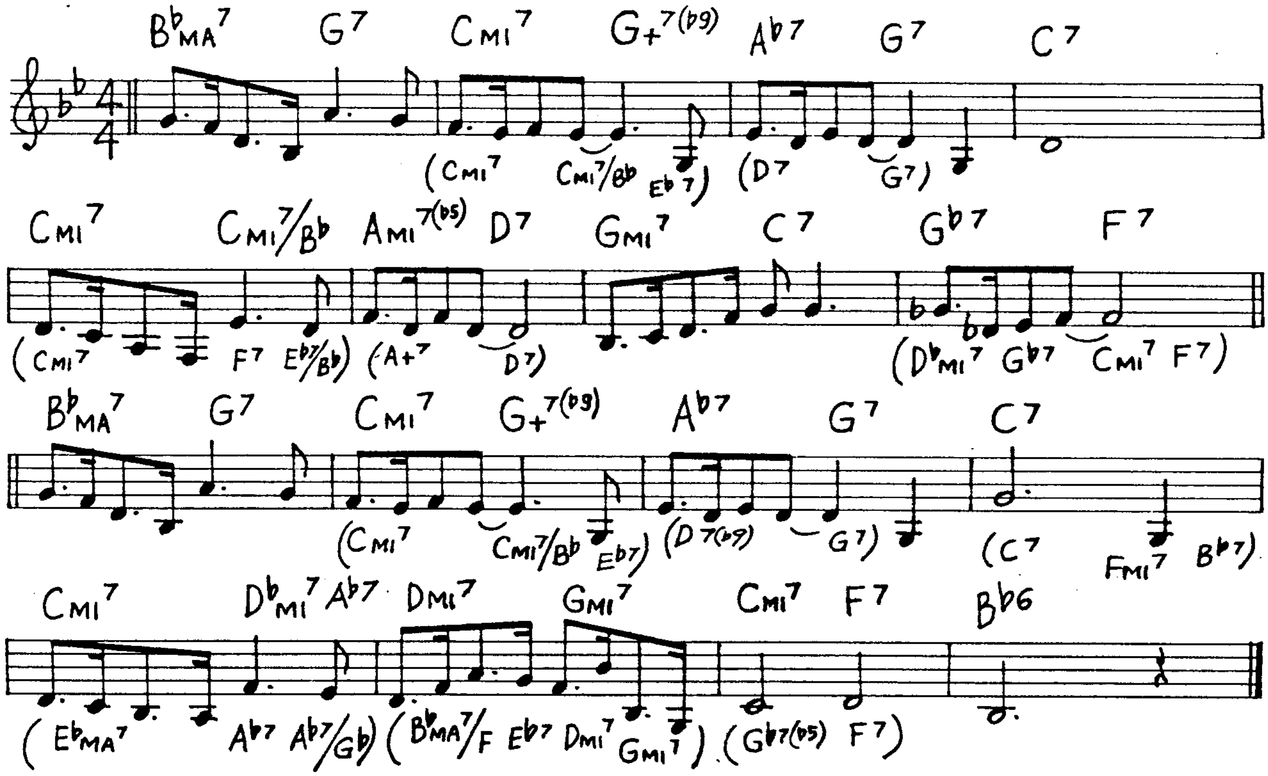
B♭MA7
G7
CMI7
G+7(♭9)
A♭7
G7
C7
(CMI7 CMI7/B♭ E♭7)
(D7 G7)
CMI7
CMI7/B♭
AMI7(♭5)
D7
GMI7
C7
G♭7
F7
(CMI7 F7 E♭7/B♭)
(A+7 D7)
(D♭MI7 G♭7 CMI7 F7)
B♭MA7
G7
CMI7
G+7(♭9)
A♭7
G7
C7
(CMI7 CMI7/B♭ E♭7)
(D7(♭9) G7)
(C7 FMI7 B♭7)
CMI7
D♭MI7 A♭7
DMI7
GMI7
CMI7
F7
B♭6
(E♭MA7 A♭7 A♭7/G♭)
(B♭MA7/F E♭7 DMI7 GMI7)
(G♭7(♭5) F7)

My Favourite Things (R. Rodgers)

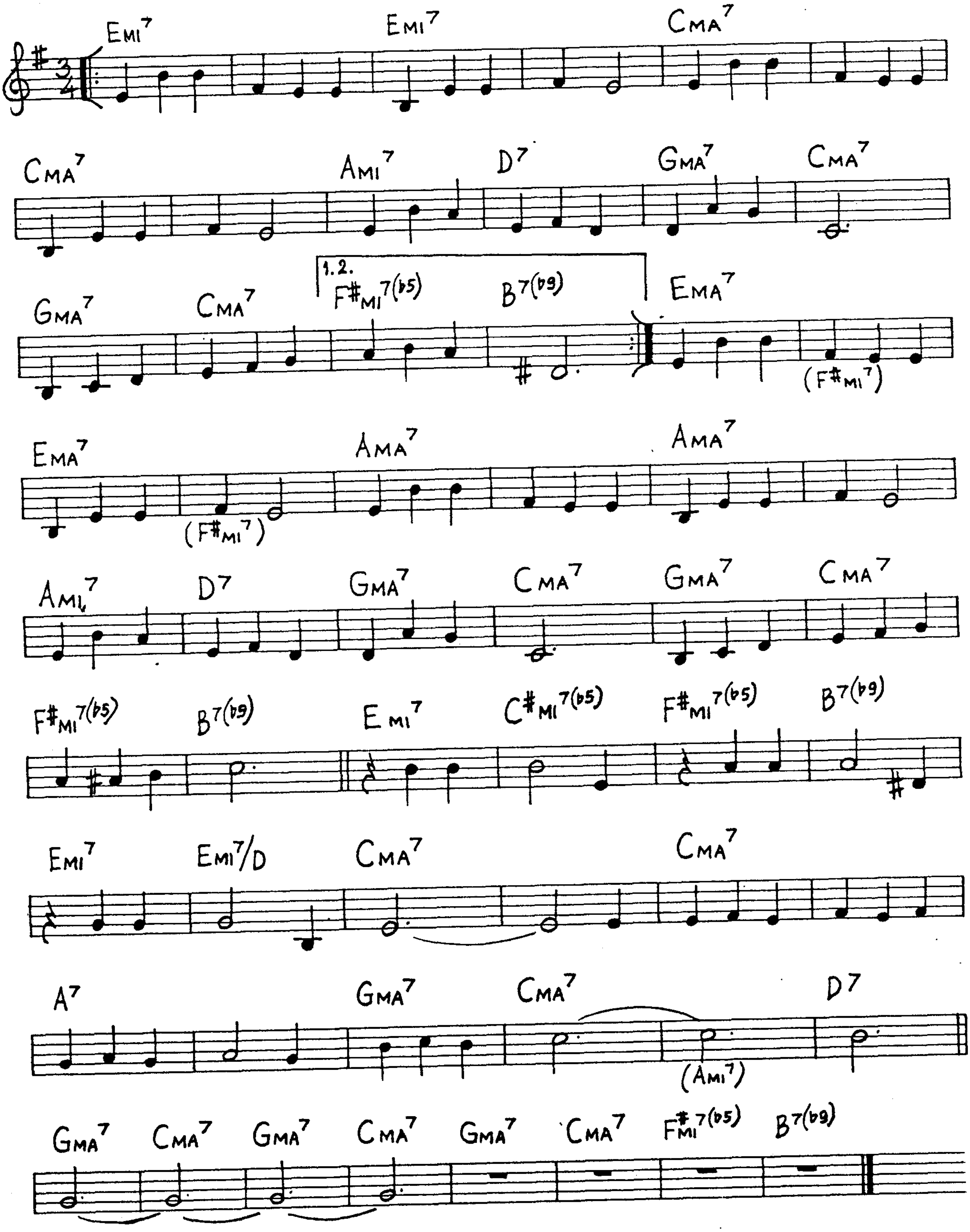

Emi7
Emi7
Cma7
Cma7
Ami7
D7
Gma7
Cma7
Gma7
Cma7
1.2.
F#mi7(b5)
B7(b9)
Ema7
(F#mi7)
Ema7
(F#mi7)
Ama7
Ama7
Ami7
D7
Gma7
Cma7
Gma7
Cma7
F#mi7(b5)
B7(b9)
Emi7
C#mi7(b5)
F#mi7(b5)
B7(b9)
Emi7
Emi7/D
Cma7
Cma7
A7
Gma7
Cma7
(Ami7)
D7
Gma7
Cma7
Gma7
Cma7
Gma7
Cma7
F#mi7(b5)
B7(b9)

My Foolish Heart

(V. Young)

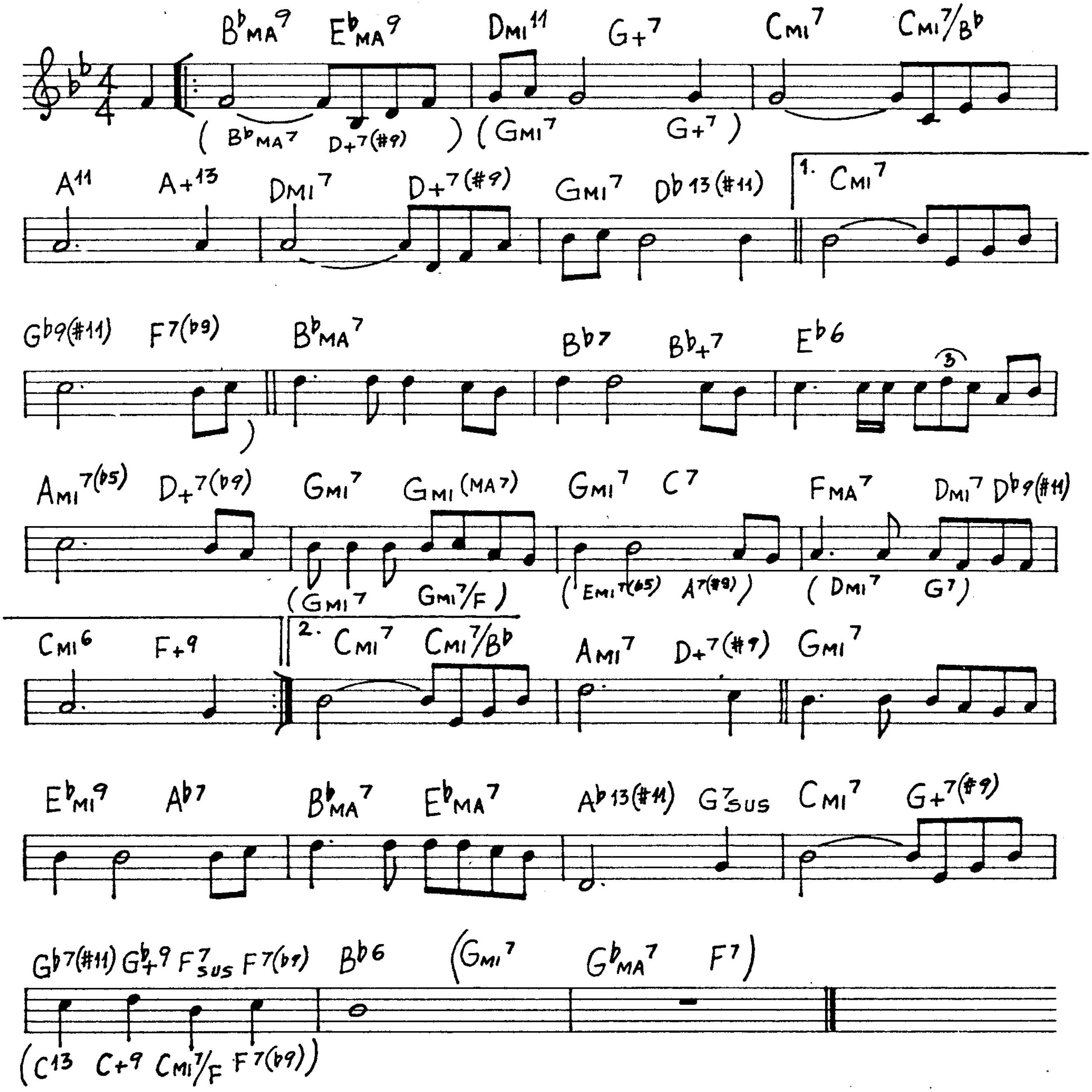
B♭MA9 E♭MA9 DMI11 G+7 CMI7 CMI7/B♭
(B♭MA7 D+7(♯9)) (GMI7 G+7)
A11 A+13 DMI7 D+7(♯9) GMI7 D♭13(♯11) 1. CMI7
G♭9(♯11) F7(♭9) B♭MA7 B♭7 B♭+7 E♭6
3
AMI7(♭5) D+7(♭9) GMI7 GMI(MA7) GMI7 C7 FMA7 DMI7 D♭9(♯11)
(GMI7 GMI7/F) (EMI7(♭5) A7(♯9)) (DMI7 G7)
CMI6 F+9 2. CMI7 CMI7/B♭ AMI7 D+7(♯9) GMI7
E♭MI9 A♭7 B♭MA7 E♭MA7 A♭13(♯11) G7SUS CMI7 G+7(♯9)
G♭7(♯11) G♭+9 F7SUS F7(♭9) B♭6 (GMI7 G♭MA7 F7)
(C13 C+9 CMI7/F F7(♭9))

My Funny Valentine

(R. Rodgers)

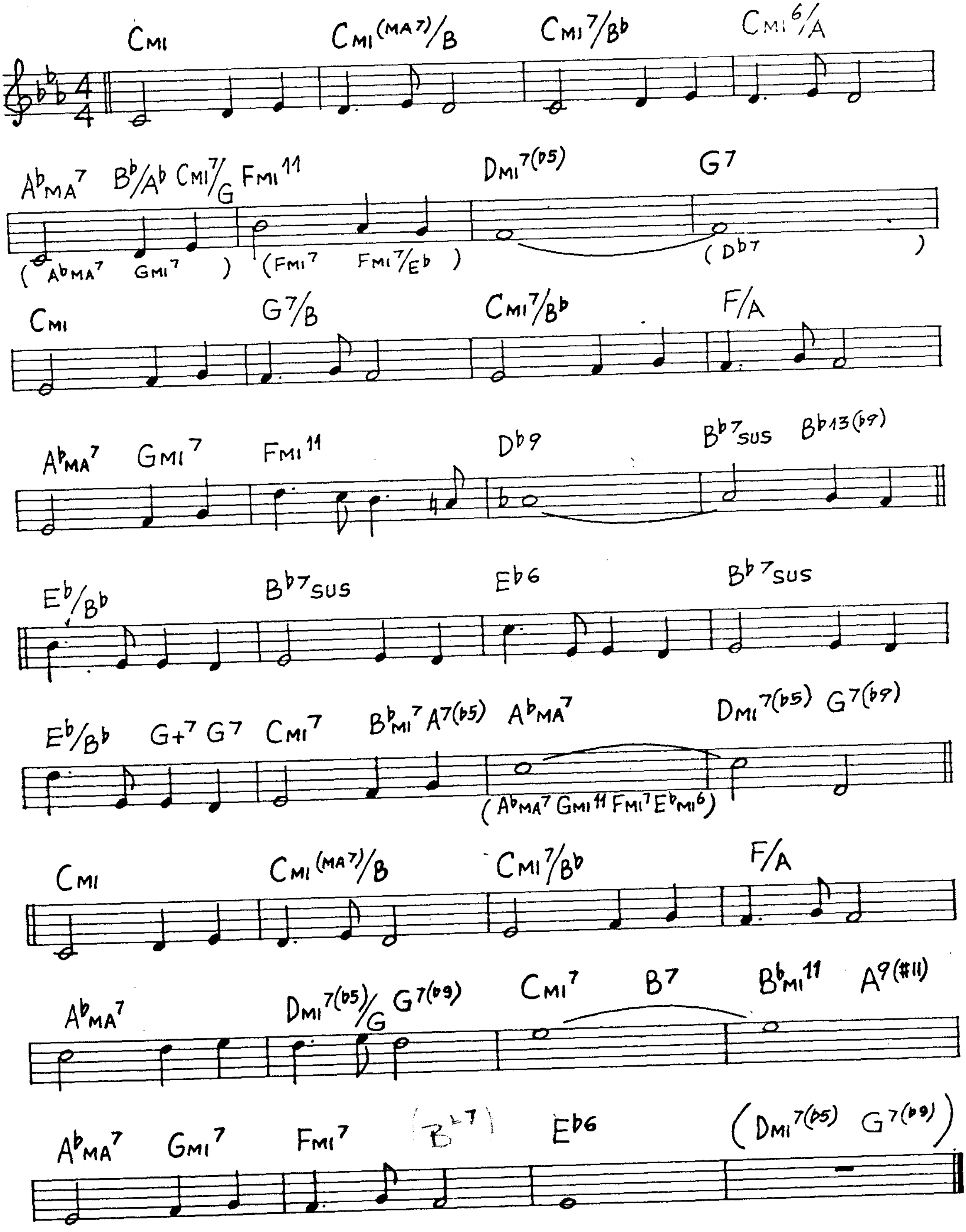
Cmi
Cmi(MA7)/B
Cmi7/Bb
Cmi6/A
AbMA7
Bb/Ab
Cmi7/G
Fmi11
Dmi7(b5)
G7
(AbMA7 Gmi7)
(Fmi7 Fmi7/Eb)
(Db7)
Cmi
G7/B
Cmi7/Bb
F/A
AbMA7
Gmi7
Fmi11
Db9
Bb7sus
Bb13(b9)
Eb/Bb
Bb7sus
Eb6
Bb7sus
Eb/Bb
G+7
G7
Cmi7
Bbmi7
A7(b5)
AbMA7
Dmi7(b5)
G7(b9)
(AbMA7 Gmi11 Fmi7 Ebmi6)
Cmi
Cmi(MA7)/B
Cmi7/Bb
F/A
AbMA7
Dmi7(b5)/G
G7(b9)
Cmi7
B7
Bbmi11
A9(#11)
AbMA7
Gmi7
Fmi7
(B7)
Eb6
(Dmi7(b5) G7(b9))

My Heart Stood Still

(R. Rodgers)

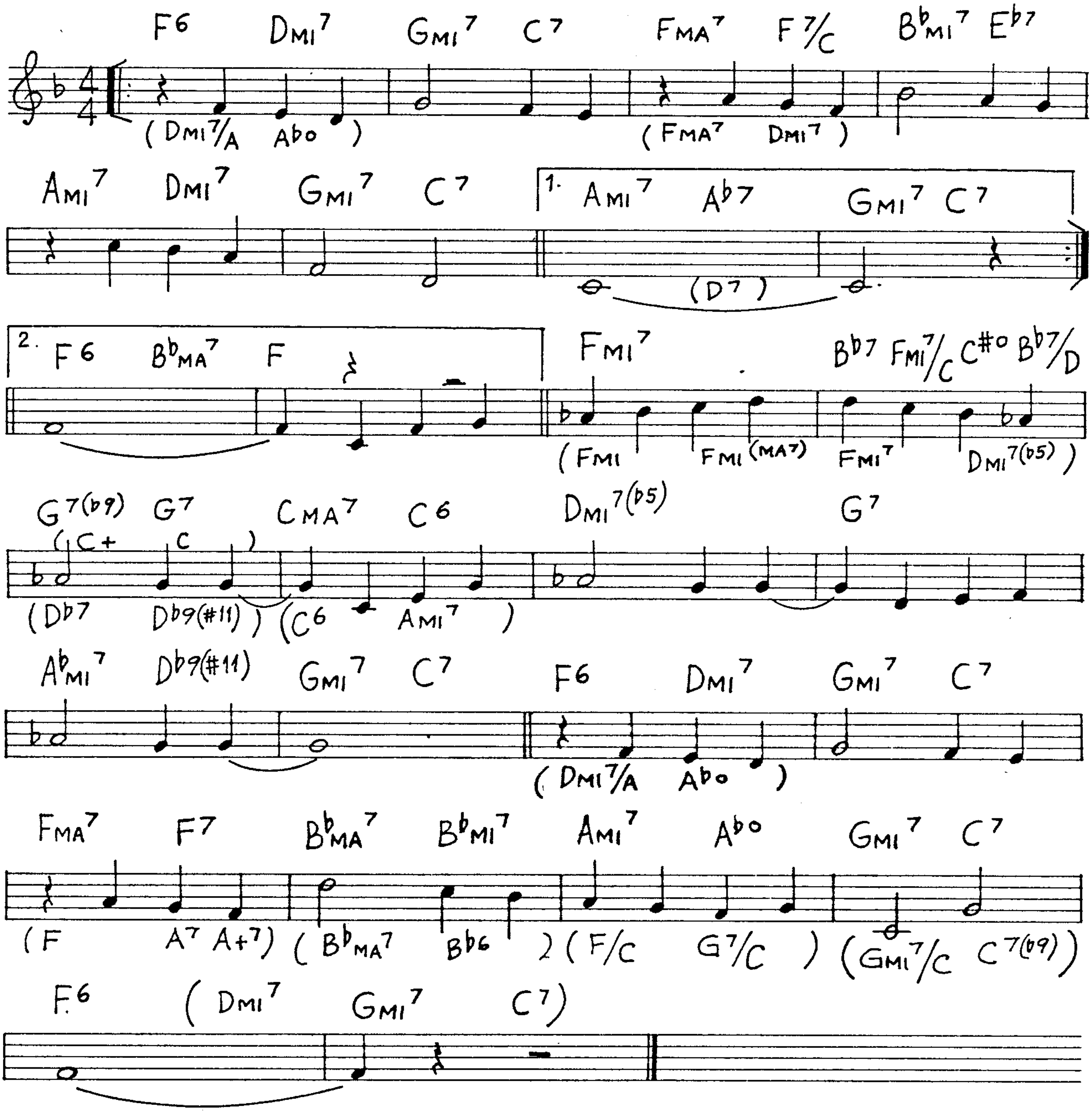
F6 DMI7 GMI7 C7 FMA7 F7/C B♭MI7 E♭7
(DMI7/A A♭o)
(FMA7 DMI7)
AMI7 DMI7 GMI7 C7
1. AMI7 A♭7 GMI7 C7
(D7)
2. F6 B♭MA7 F
FMI7 B♭7 FMI7/C C#o B♭7/D
(FMI FMI(MA7) FMI7 DMI7(♭5))
G7(♭9) G7 CMA7 C6 DMI7(♭5) G7
(C+ C)
(D♭7 D♭9(#11)) (C6 AMI7)
A♭MI7 D♭9(#11) GMI7 C7 F6 DMI7 GMI7 C7
(DMI7/A A♭o)
FMA7 F7 B♭MA7 B♭MI7 AMI7 A♭o GMI7 C7
(F A7 A+7) (B♭MA7 B♭6) (F/C G7/C) (GMI7/C C7(♭9))
F6 (DMI7 GMI7 C7)

My Heart Belongs To Daddy (C. Porter)

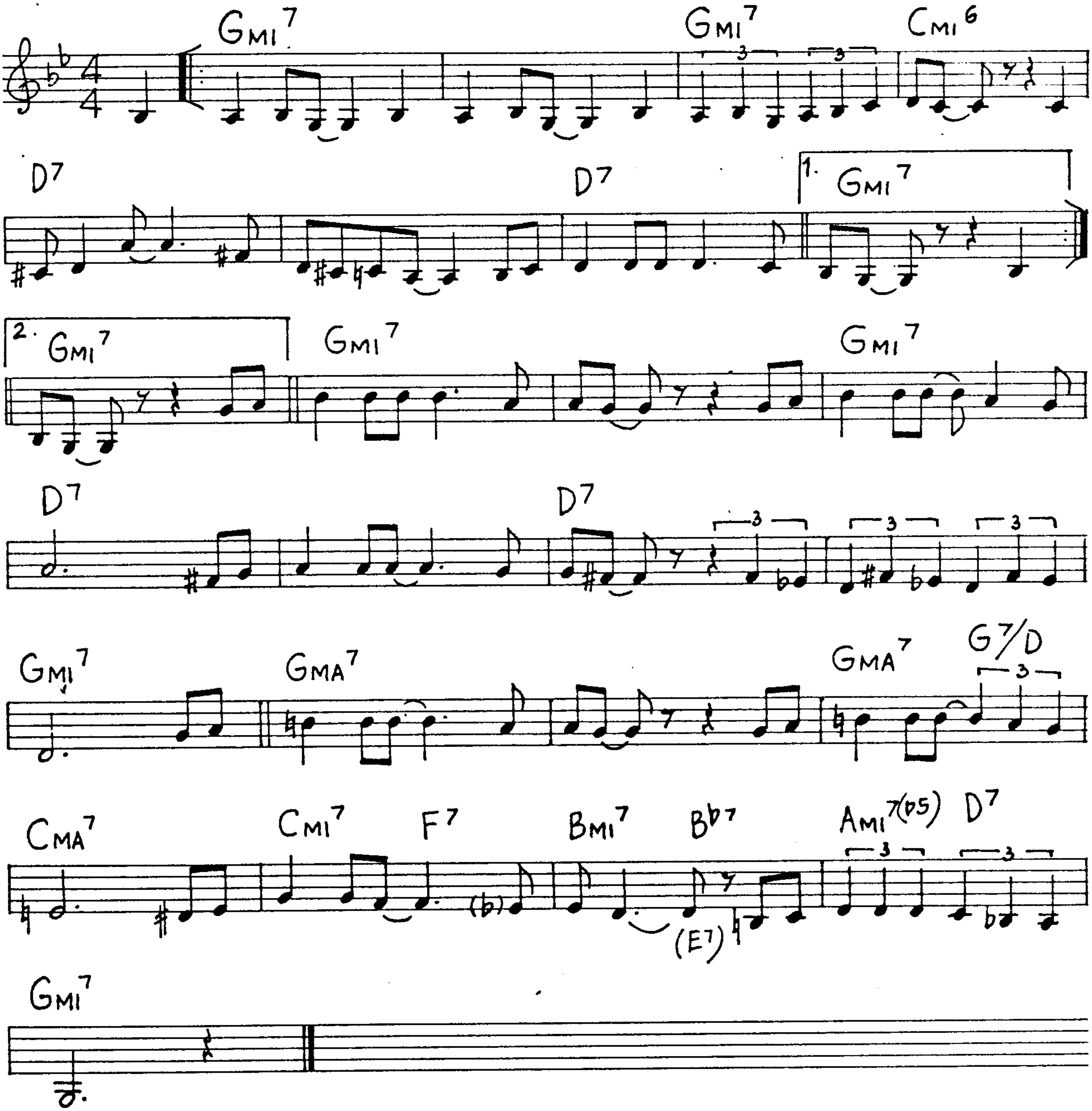
Gmi7
Gmi7
Cmi6
D7
D7
1.
Gmi7
2.
Gmi7
Gmi7
Gmi7
D7
D7
Gmi7
Gma7
Gma7
G7/D
Cma7
Cmi7
F7
Bmi7
Bb7
Ami7(b5)
D7
(b)
(E7)
Gmi7
3

My One And Only Love

(Wood-Mellin)

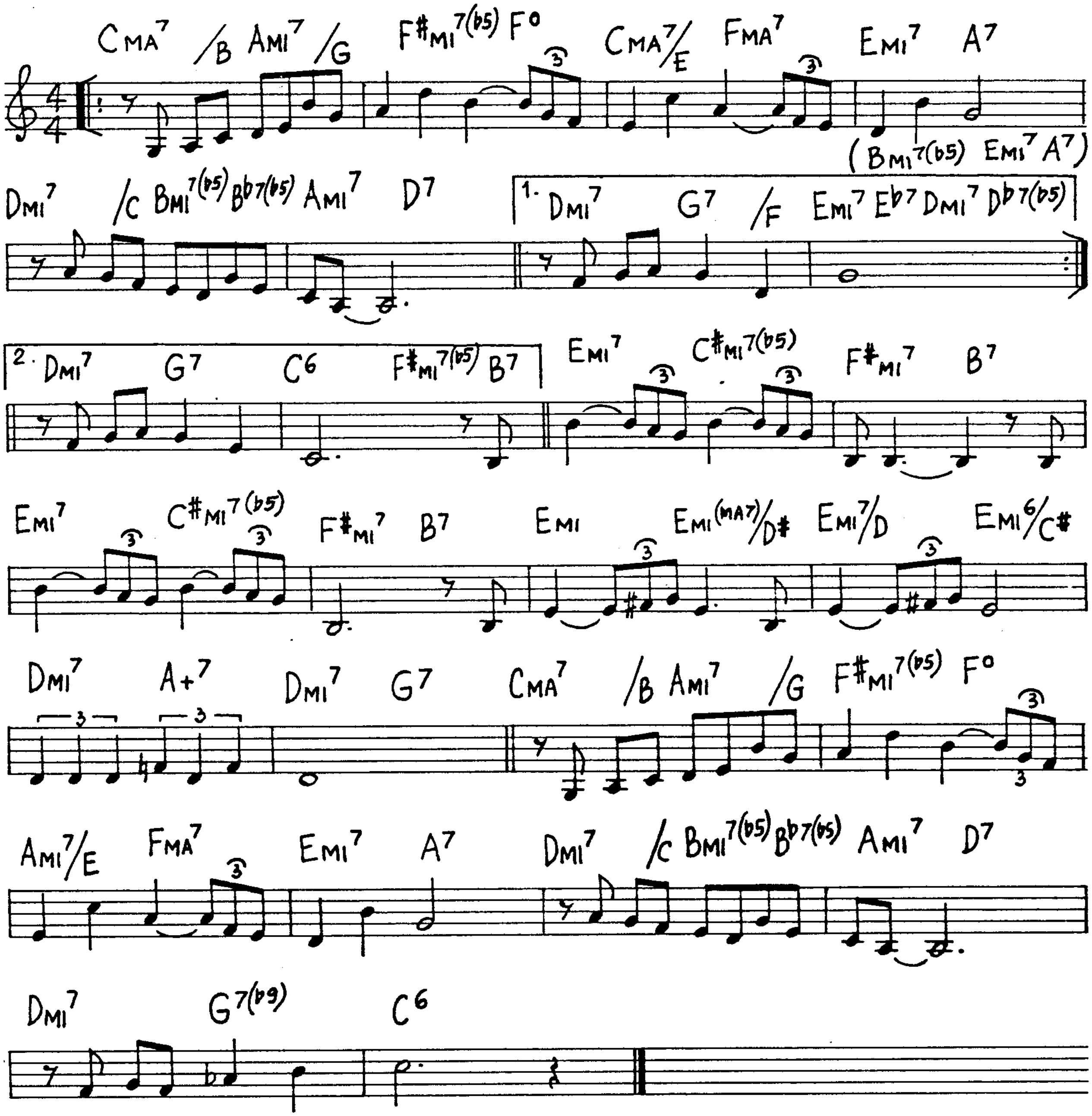
CMA7 /B AMI7 /G F#MI7(b5) F° CMA7/E FMA7 EMI7 A7
(BMI7(b5) EMI7 A7)
DMI7 /C BMI7(b5) Bb7(b5) AMI7 D7
1. DMI7 G7 /F EMI7 Eb7 DMI7 Db7(b5)
2. DMI7 G7 C6 F#MI7(b5) B7
EMI7 C#MI7(b5) F#MI7 B7
EMI7 C#MI7(b5) F#MI7 B7 EMI EMI(MA7)/D# EMI7/D EMI6/C#
DMI7 A+7 DMI7 G7 CMA7 /B AMI7 /G F#MI7(b5) F°
AMI7/E FMA7 EMI7 A7 DMI7 /C BMI7(b5) Bb7(b5) AMI7 D7
DMI7 G7(b9) C6

My Little Boat (I.Schmortz)

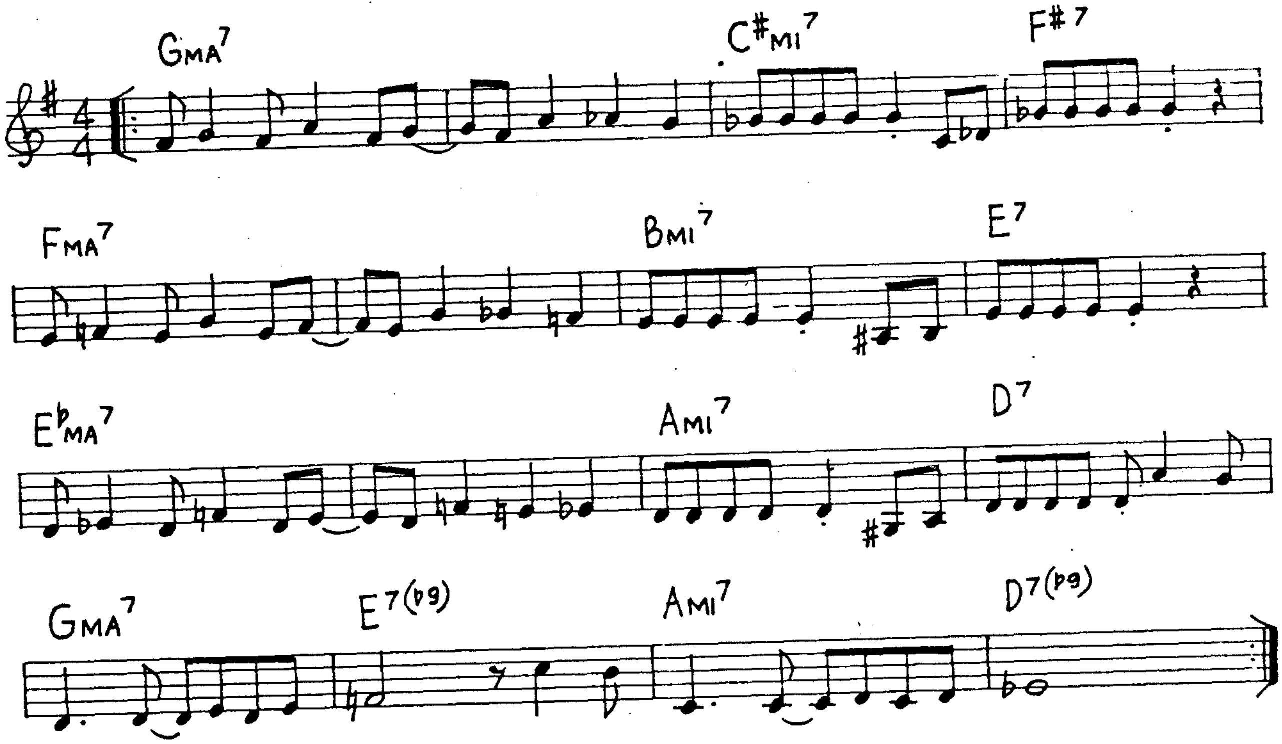
GMA7
C#MI7
F#7
FMA7
BMI7
E7
EbMA7
AMI7
D7
GMA7
E7(b9)
AMI7
D7(b9)

My Little Suede Shoes (C.Parker)

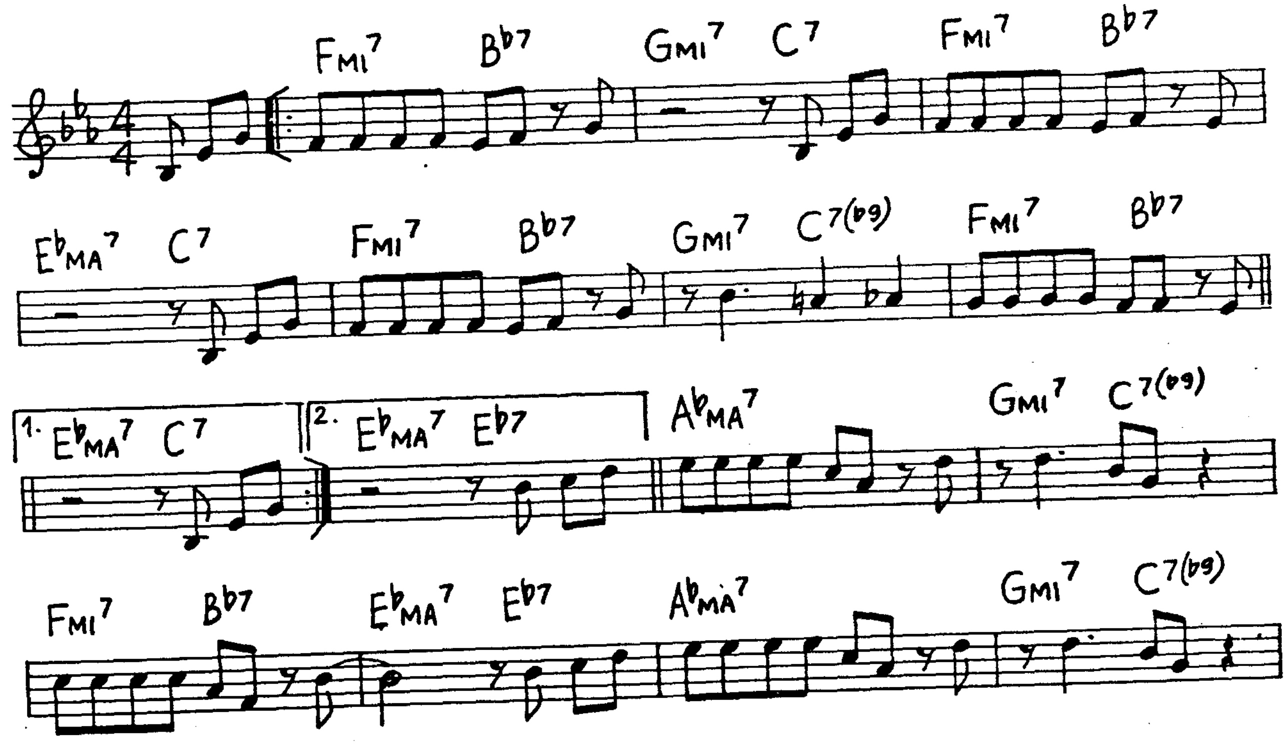
FMI7
Bb7
GMI7
C7
FMI7
Bb7
EbMA7
C7
FMI7
Bb7
GMI7
C7(b9)
FMI7
Bb7
1. EbMA7
C7
2. EbMA7
Eb7
AbMA7
GMI7
C7(b9)
FMI7
Bb7
EbMA7
Eb7
AbMA7
GMI7
C7(b9)

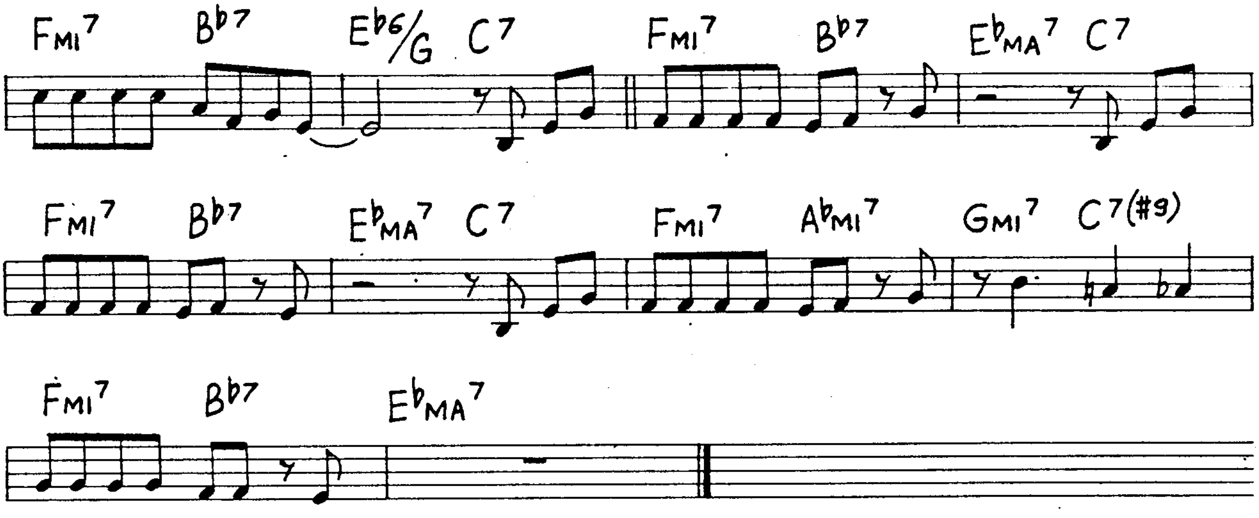
FMI7
B♭7
E♭6/G
C7
FMI7
B♭7
E♭MA7
C7
FMI7
B♭7
E♭MA7
C7
FMI7
A♭MI7
GMI7
C7(#9)
FMI7
B♭7
E♭MA7

My Melancholy Baby (E. Burnett)

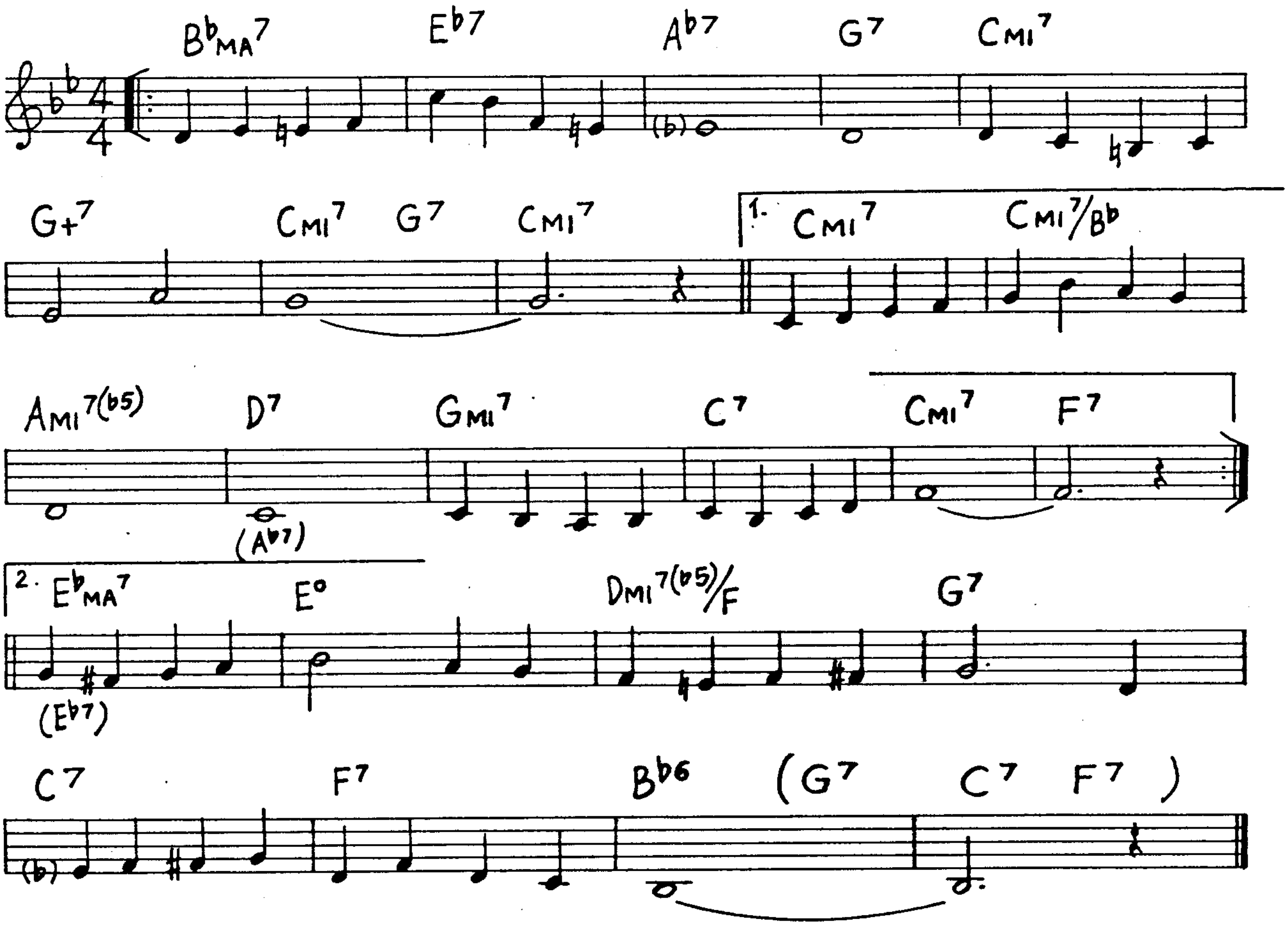
B♭MA7
E♭7
A♭7
G7
CMI7
(♭)
G+7
CMI7
G7
CMI7
1.
CMI7
CMI7/B♭
AMI7(♭5)
D7
GMI7
C7
CMI7
F7
(A♭7)
2.
E♭MA7
E°
DMI7(♭5)/F
G7
(E♭7)
C7
(♭)
F7
B♭6
(G7
C7
F7)

My Ship

(K.Weill)

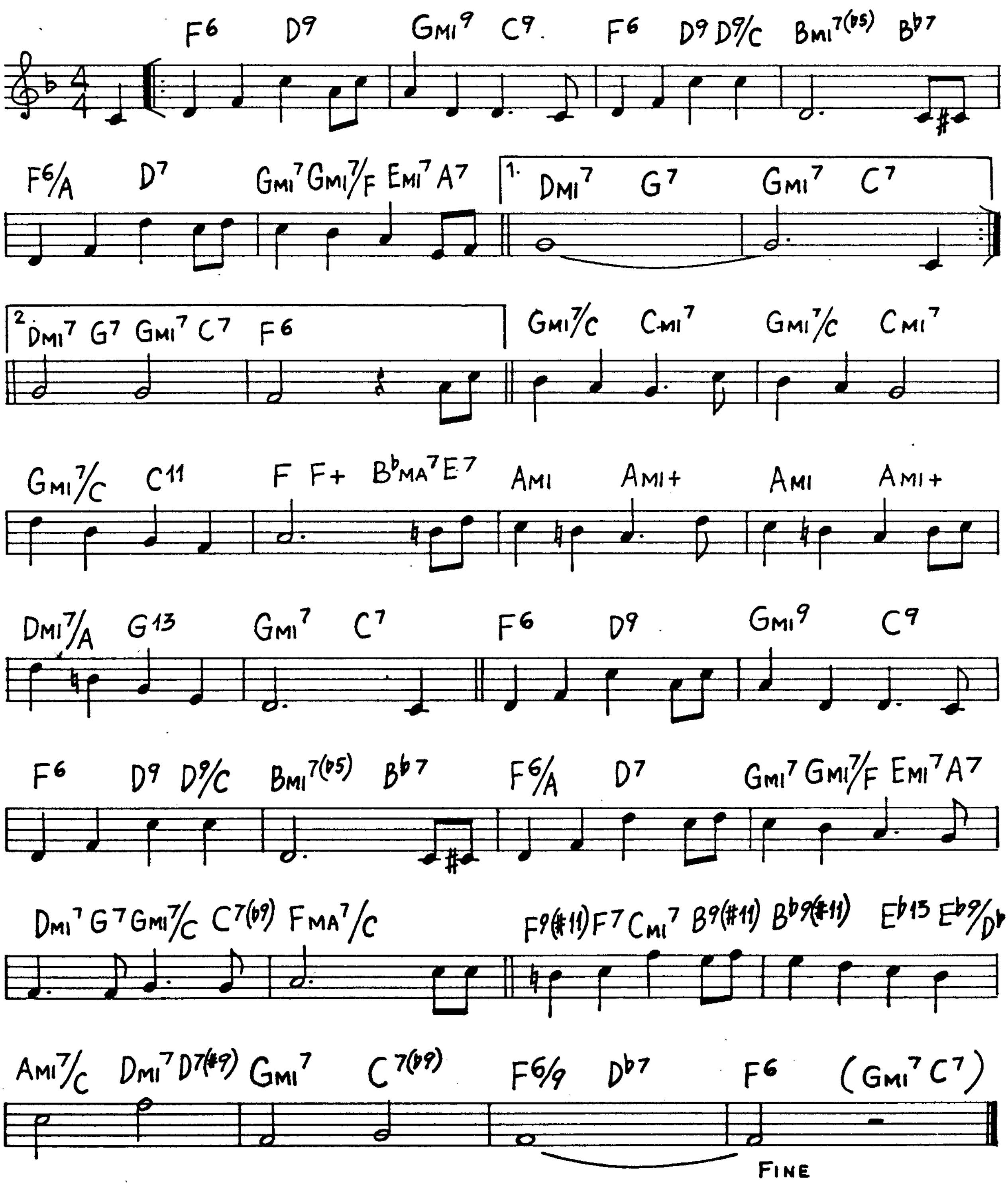
F6 D9 Gmi9 C9 F6 D9 D9/C Bmi7(b5) Bb7
F6/A D7 Gmi7 Gmi7/F Emi7 A7
1. Dmi7 G7 Gmi7 C7
2. Dmi7 G7 Gmi7 C7 F6
Gmi7/C Cmi7 Gmi7/C Cmi7
Gmi7/C C11 F F+ BbMA7 E7 Ami Ami+ Ami Ami+
Dmi7/A G13 Gmi7 C7 F6 D9 Gmi9 C9
F6 D9 D9/C Bmi7(b5) Bb7 F6/A D7 Gmi7 Gmi7/F Emi7 A7
Dmi7 G7 Gmi7/C C7(b9) FMA7/C F9(#11) F7 Cmi7 B9(#11) Bb9(#11) Eb13 Eb9/Db
Ami7/C Dmi7 D7(#9) Gmi7 C7(b9) F6/9 Db7 F6 (Gmi7 C7)
FINE

My Romance

(R. Rodgers)

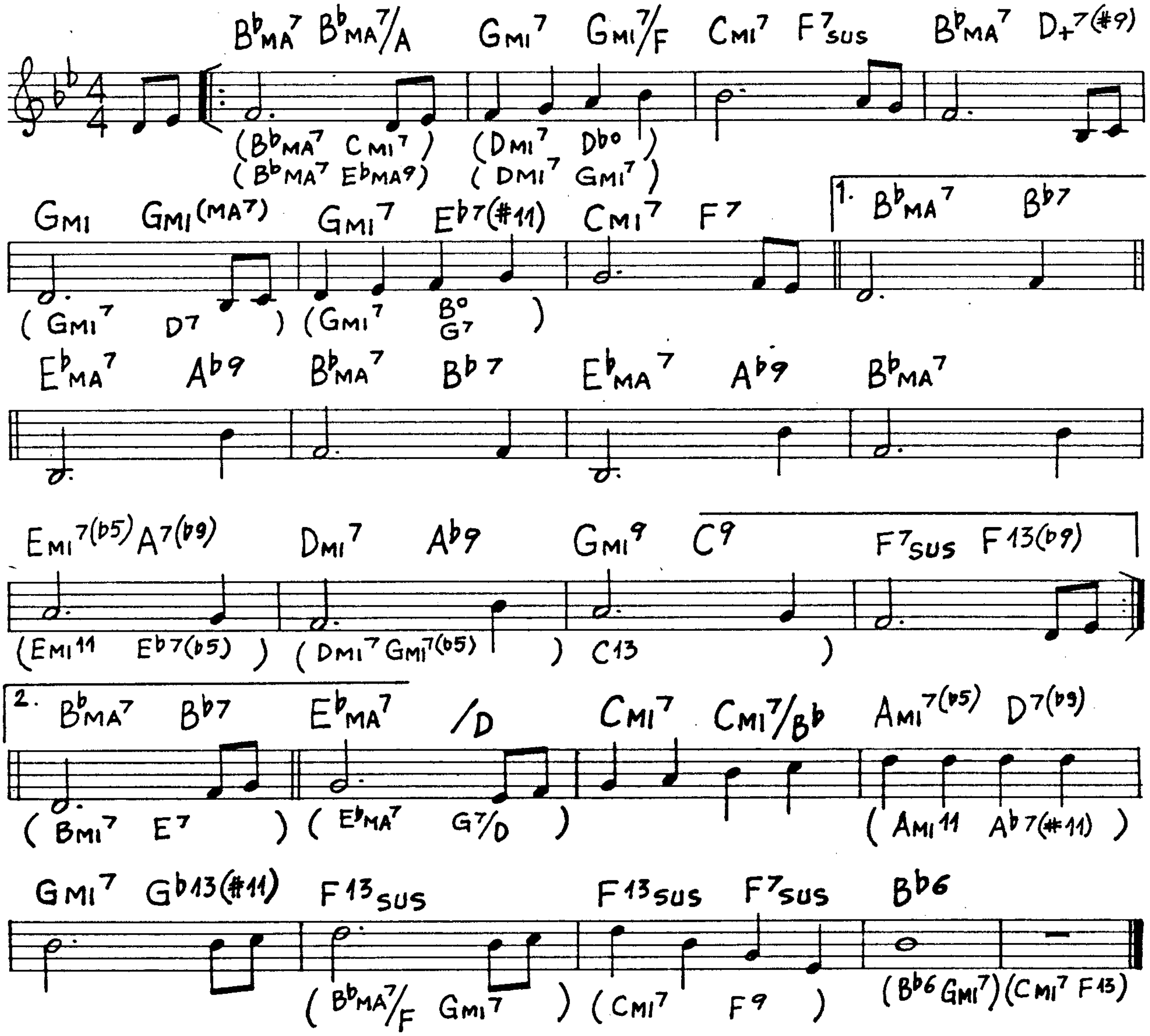
BbMA7 BbMA7/A
GMI7 GMI7/F
CMI7 F7sus
BbMA7 D+7(#9)
(BbMA7 CMI7) (DMI7 Dbo)
(BbMA7 EbMA9) (DMI7 GMI7)
GMI GMI(MA7)
GMI7 Eb7(#11)
CMI7 F7
1. BbMA7 Bb7
(GMI7 D7) (GMI7 B°/G7)
EbMA7 Ab9
BbMA7 Bb7
EbMA7 Ab9
BbMA7
EMI7(b5) A7(b9)
DMI7 Ab9
GMI9 C9
F7sus F13(b9)
(EMI11 Eb7(b5)) (DMI7 GMI7(b5)) C13
2. BbMA7 Bb7
EbMA7 /D
CMI7 CMI7/Bb
AMI7(b5) D7(b9)
(BMI7 E7) (EbMA7 G7/D) (AMI11 Ab7(#11))
GMI7 Gb13(#11)
F13sus
F13sus F7sus
Bb6
(BbMA7/F GMI7) (CMI7 F9) (Bb6 GMI7)(CMI7 F13)

My Silent Love (E. Heyman-D. Suesse)

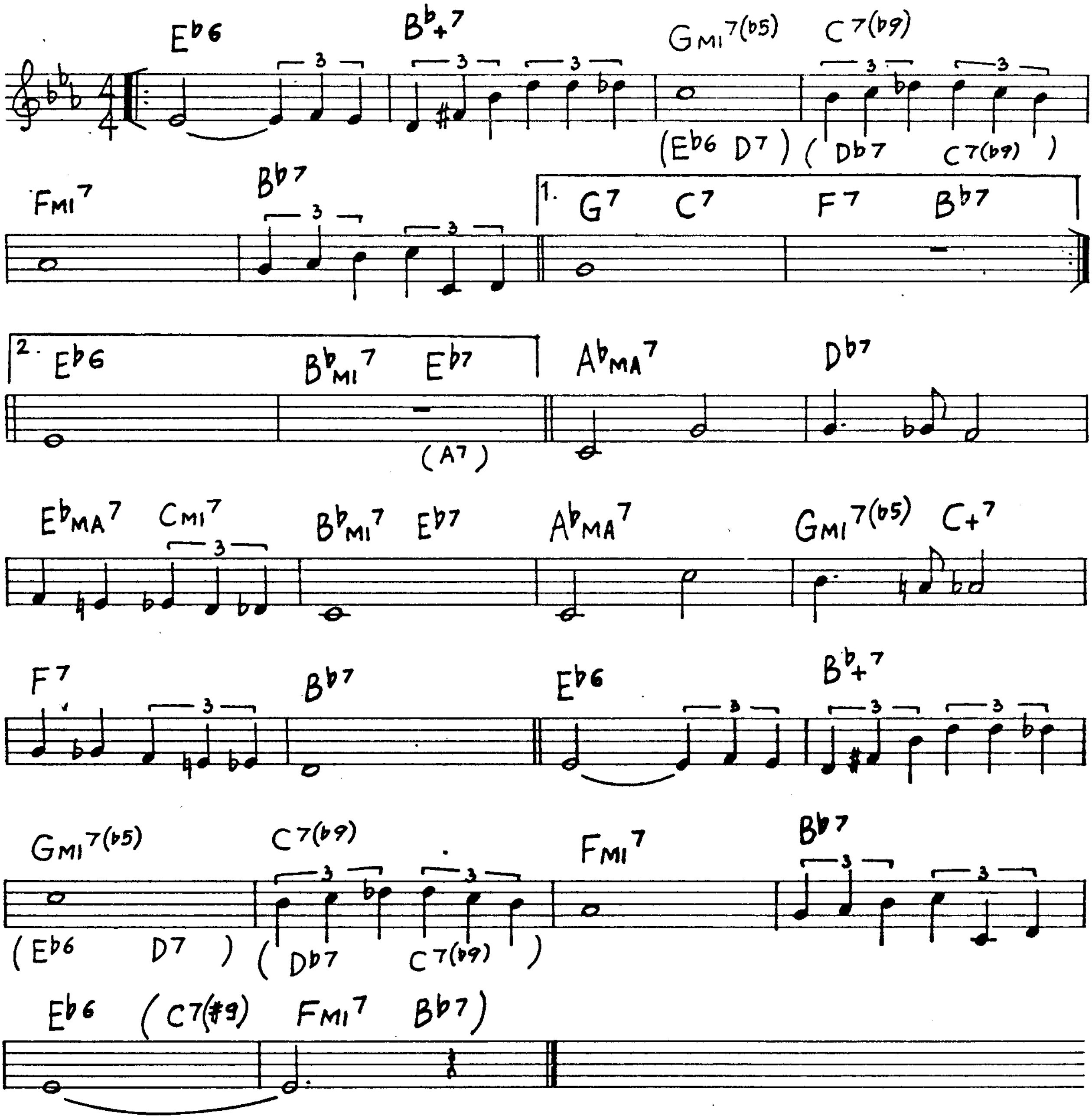
E♭6
B♭+7
GMI7(♭5)
C7(♭9)
(E♭6 D7) (D♭7 C7(♭9))
FMI7
B♭7
1. G7 C7 F7 B♭7
2. E♭6 B♭MI7 E♭7
(A7)
A♭MA7
D♭7
E♭MA7 CMI7
B♭MI7 E♭7
A♭MA7
GMI7(♭5) C+7
F7
B♭7
E♭6
B♭+7
GMI7(♭5)
C7(♭9)
(E♭6 D7) (D♭7 C7(♭9))
FMI7
B♭7
E♭6 (C7(♯9) FMI7 B♭7)

My Old Flame

(A. Johnston)

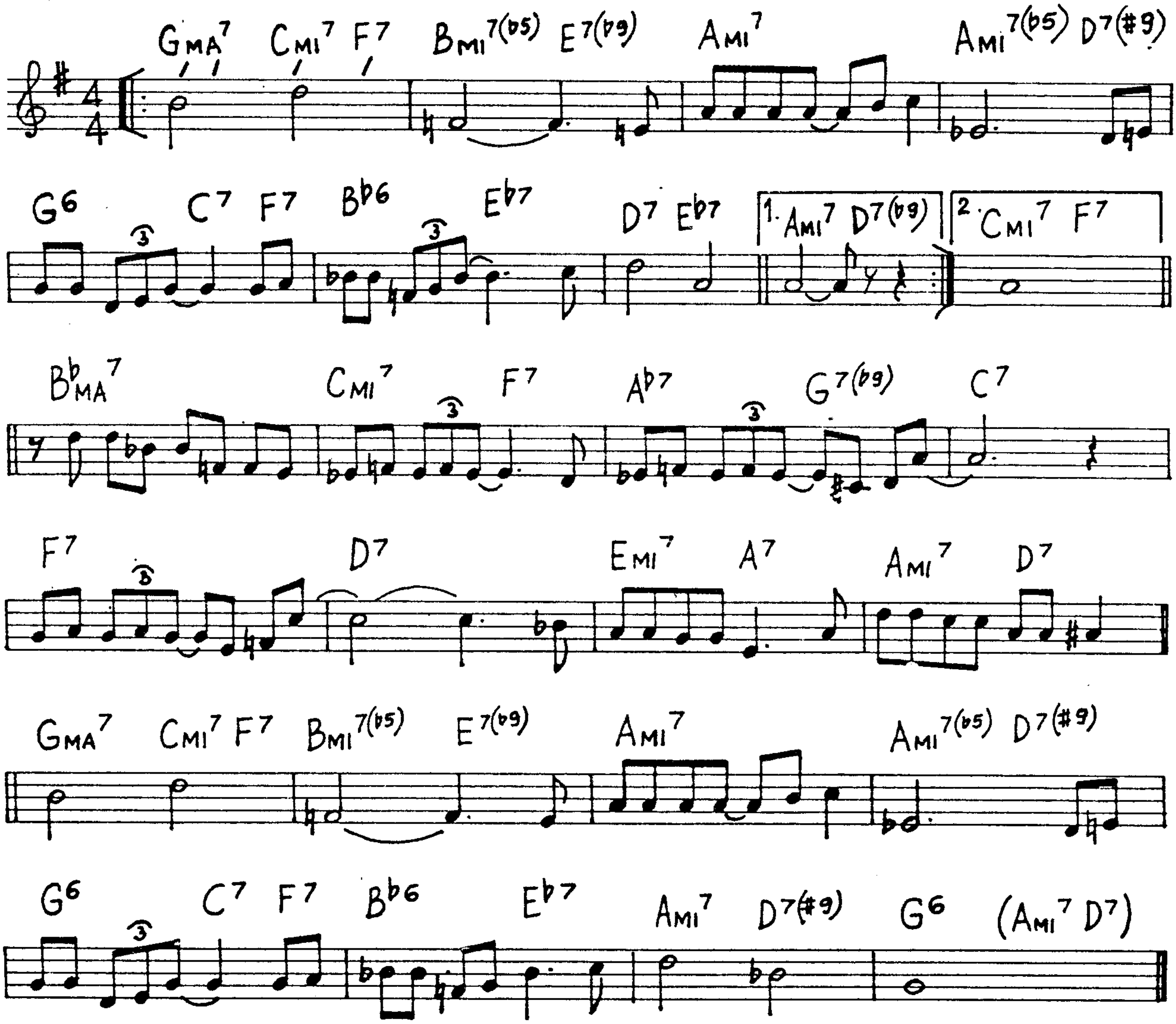
GMA7 CMI7 F7 BMI7(b5) E7(b9) AMI7 AMI7(b5) D7(#9)
G6 C7 F7 Bb6 Eb7 D7 Eb7 1. AMI7 D7(b9) 2. CMI7 F7
BbMA7 CMI7 F7 Ab7 G7(b9) C7
F7 D7 EMI7 A7 AMI7 D7
GMA7 CMI7 F7 BMI7(b5) E7(b9) AMI7 AMI7(b5) D7(#9)
G6 C7 F7 Bb6 Eb7 AMI7 D7(#9) G6 (AMI7 D7)

Nardis

(M. Davis)

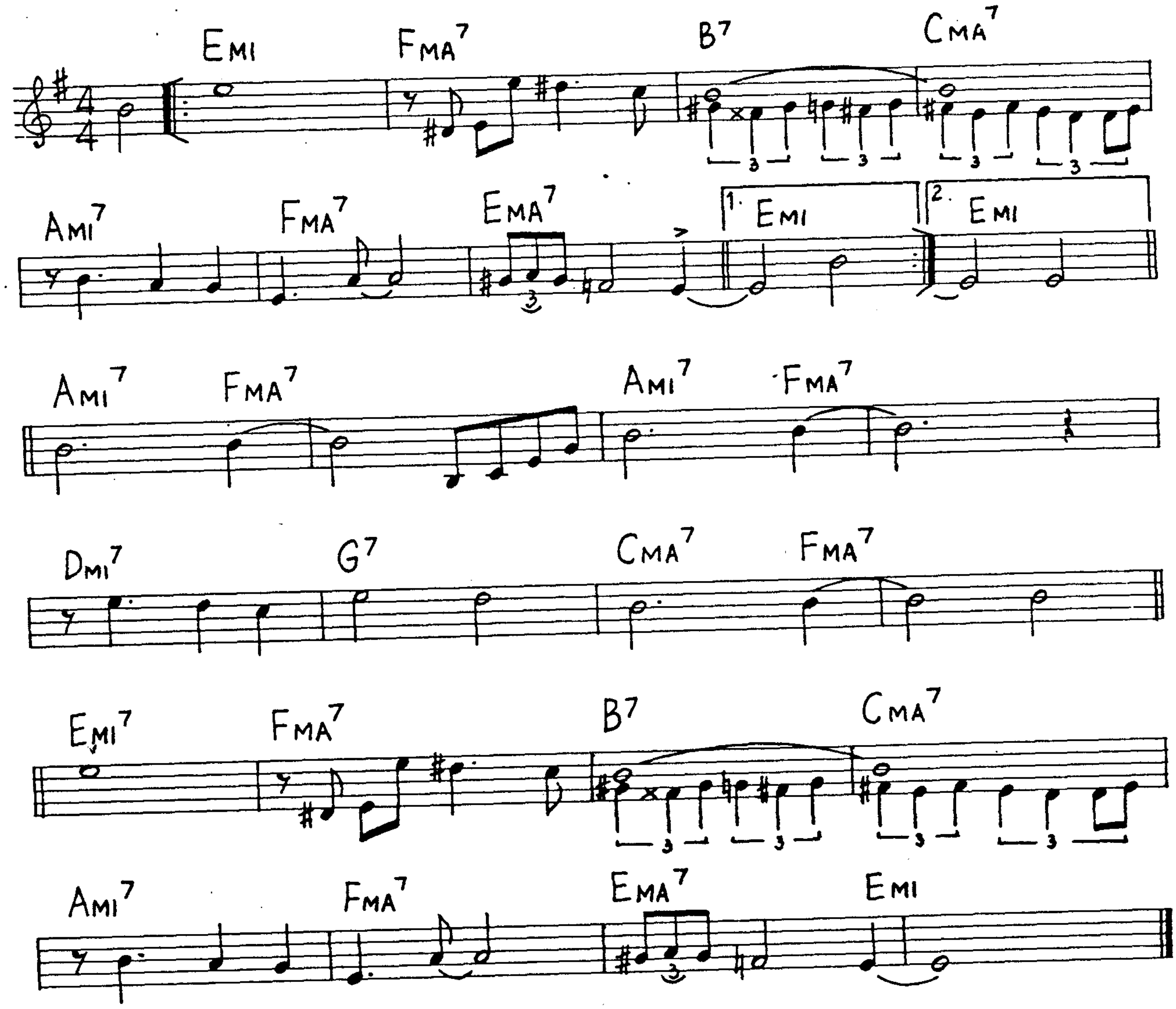
EMI
FMA7
B7
CMA7
3
AMI7
FMA7
EMA7
3
1. EMI
2. EMI
AMI7
FMA7
AMI7
FMA7
DMI7
G7
CMA7
FMA7
EMI7
FMA7
B7
CMA7
3
AMI7
FMA7
EMA7
3
EMI

Nature Boy

(E. Abhez)

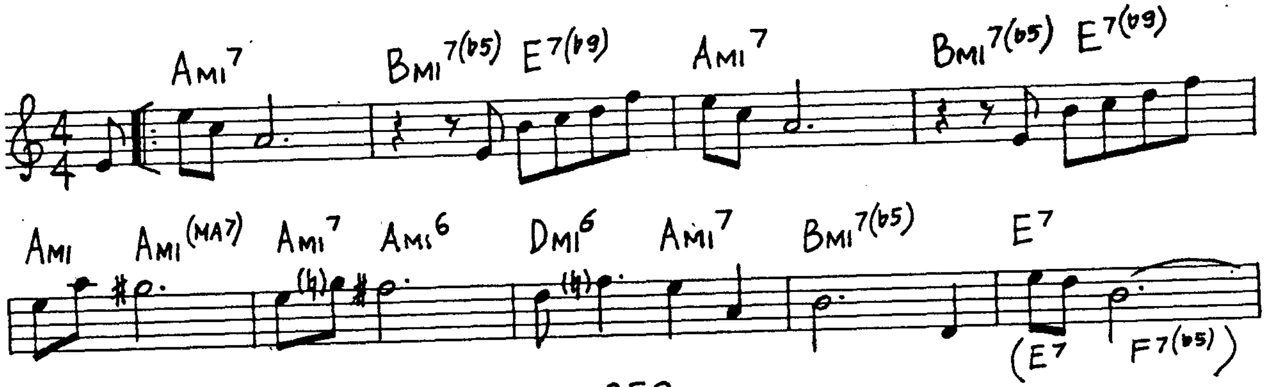
AMI7
BMI7(b5)
E7(b9)
AMI7
BMI7(b5)
E7(b9)
AMI
AMI(MA7)
AMI7
AMI6
DMI6
AMI7
BMI7(b5)
E7
(♮)
(♮)
(E7
F7(b5))

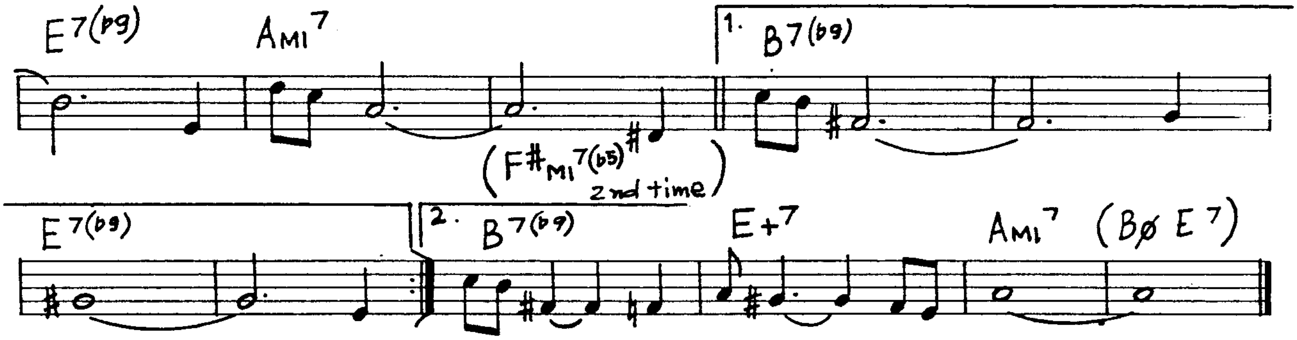
E7(b9)
Ami7
1. B7(b9)
(F#mi7(b5) 2nd time)
E7(b9)
2. B7(b9)
E+7
Ami7 (Bø E7)

The Nearness Of You (H. Carmichael)

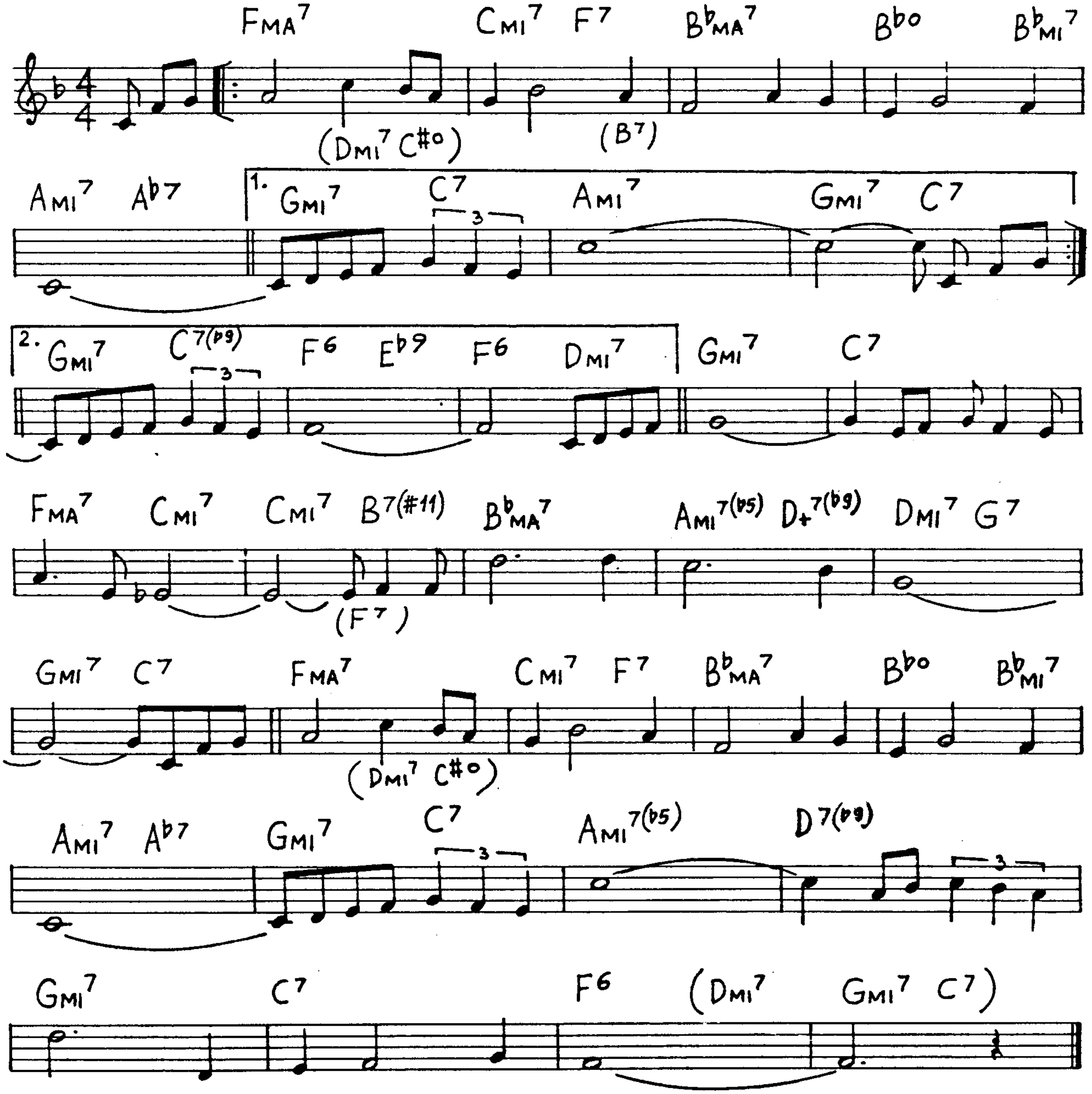
FMA7
Cmi7 F7
BbMA7
Bbo
Bbmi7
(Dmi7 C#o)
(B7)
Ami7 Ab7
1. Gmi7
C7
3
Ami7
Gmi7 C7
2. Gmi7
C7(b9)
3
F6 Eb9 F6 Dmi7
Gmi7 C7
FMA7 Cmi7 Cmi7 B7(#11)
BbMA7
Ami7(b5) D+7(b9) Dmi7 G7
(F7)
Gmi7 C7
FMA7
Cmi7 F7
BbMA7
Bbo
Bbmi7
(Dmi7 C#o)
Ami7 Ab7
Gmi7
C7
3
Ami7(b5)
D7(b9)
3
Gmi7
C7
F6
(Dmi7 Gmi7 C7)

Nica's Dream

(H. Silver)

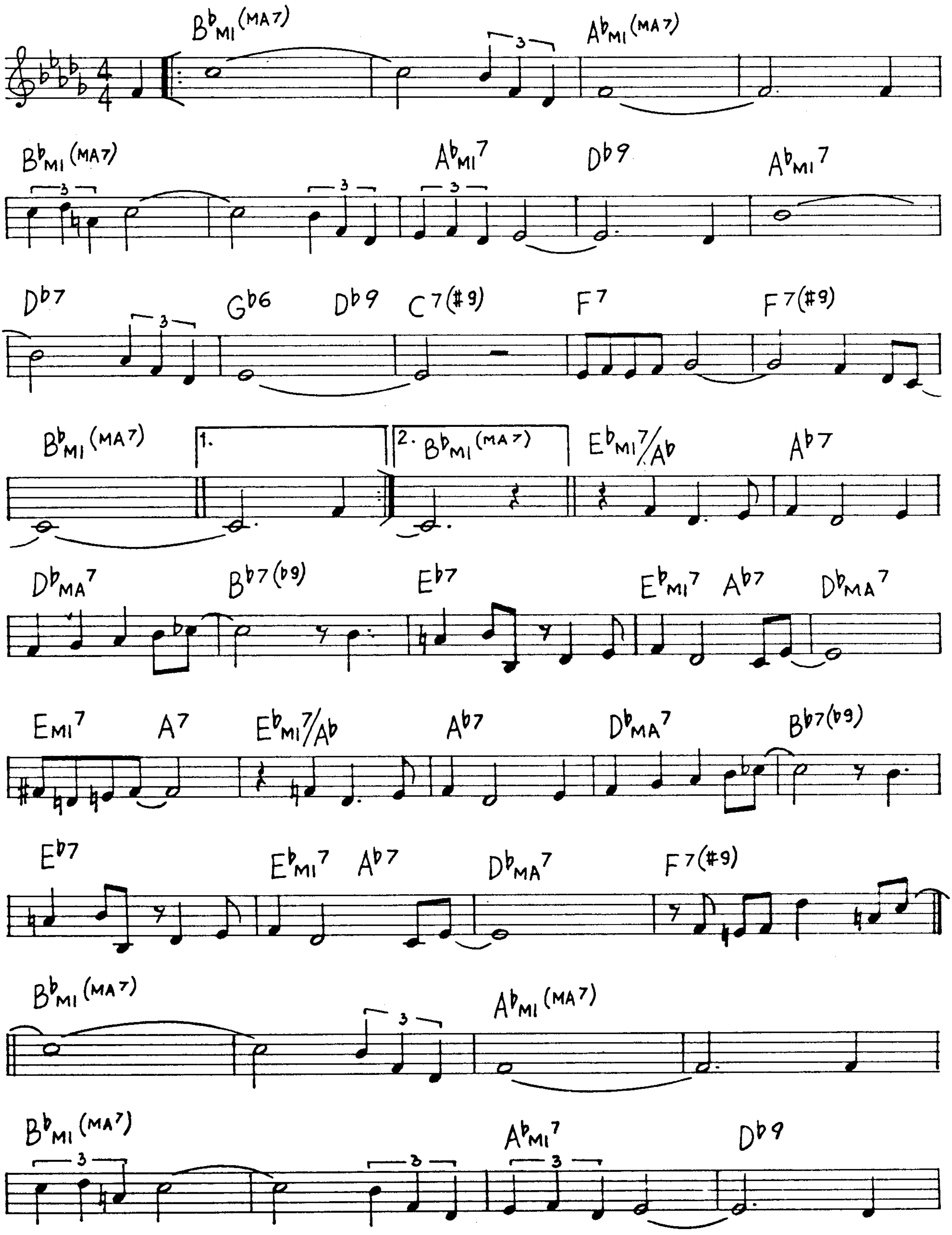
B♭MI(MA7)
3
A♭MI(MA7)
B♭MI(MA7)
3
3
A♭MI7
3
D♭9
A♭MI7
D♭7
3
G♭6
D♭9
C7(♯9)
F7
F7(♯9)
B♭MI(MA7)
1.
2. B♭MI(MA7)
E♭MI7/A♭
A♭7
D♭MA7
B♭7(♭9)
E♭7
E♭MI7
A♭7
D♭MA7
EMI7
A7
E♭MI7/A♭
A♭7
D♭MA7
B♭7(♭9)
E♭7
E♭MI7
A♭7
D♭MA7
F7(♯9)
B♭MI(MA7)
3
A♭MI(MA7)
B♭MI(MA7)
3
3
A♭MI7
3
D♭9

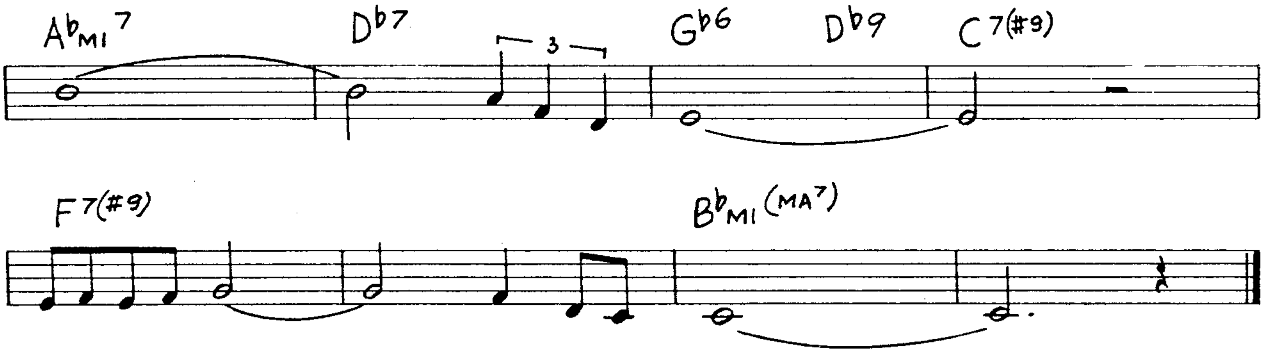
AbMI7
Db7
3
Gb6
Db9
C7(#9)
F7(#9)
BbMI(MA7)

Nice Work If You Can Get It (G.Gershwin)

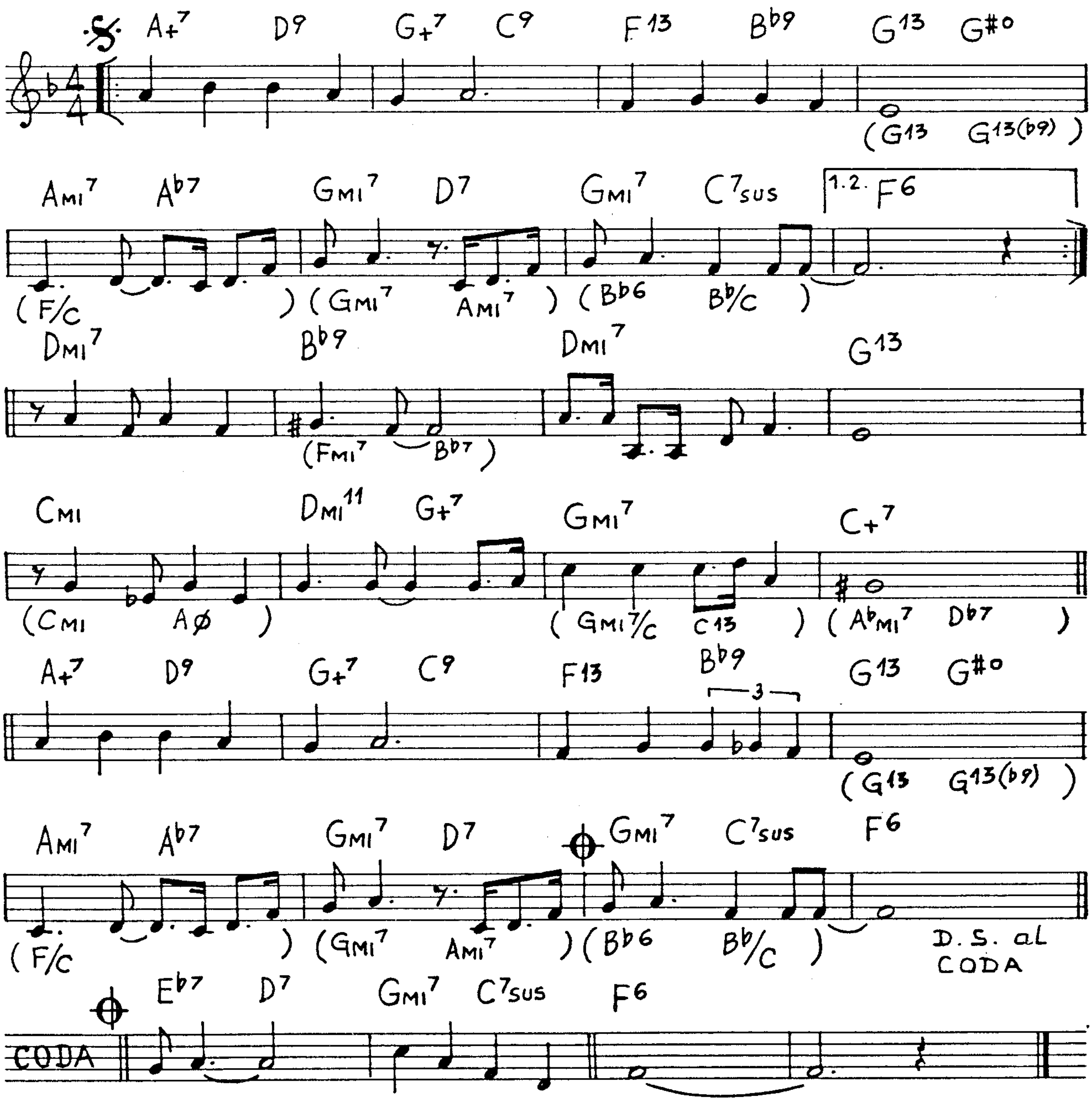
A+7
D9
G+7
C9
F13
Bb9
G13
G#0
(G13 G13(b9))
AMI7
Ab7
GMI7
D7
GMI7
C7sus
1.2.
F6
(F/C)
(GMI7 AMI7)
(Bb6 Bb/C)
DMI7
Bb9
DMI7
G13
(FMI7 Bb7)
CMI
DMI11
G+7
GMI7
C+7
(CMI AØ)
(GMI7/C C13)
(AbMI7 Db7)
A+7
D9
G+7
C9
F13
Bb9
3
G13
G#0
(G13 G13(b9))
AMI7
Ab7
GMI7
D7
GMI7
C7sus
F6
(F/C)
(GMI7 AMI7)
(Bb6 Bb/C)
D.S. al CODA
CODA
Eb7
D7
GMI7
C7sus
F6

A Nightingale Sang In Berkeley Square

(E.Maschwitz- M.Sherwin)

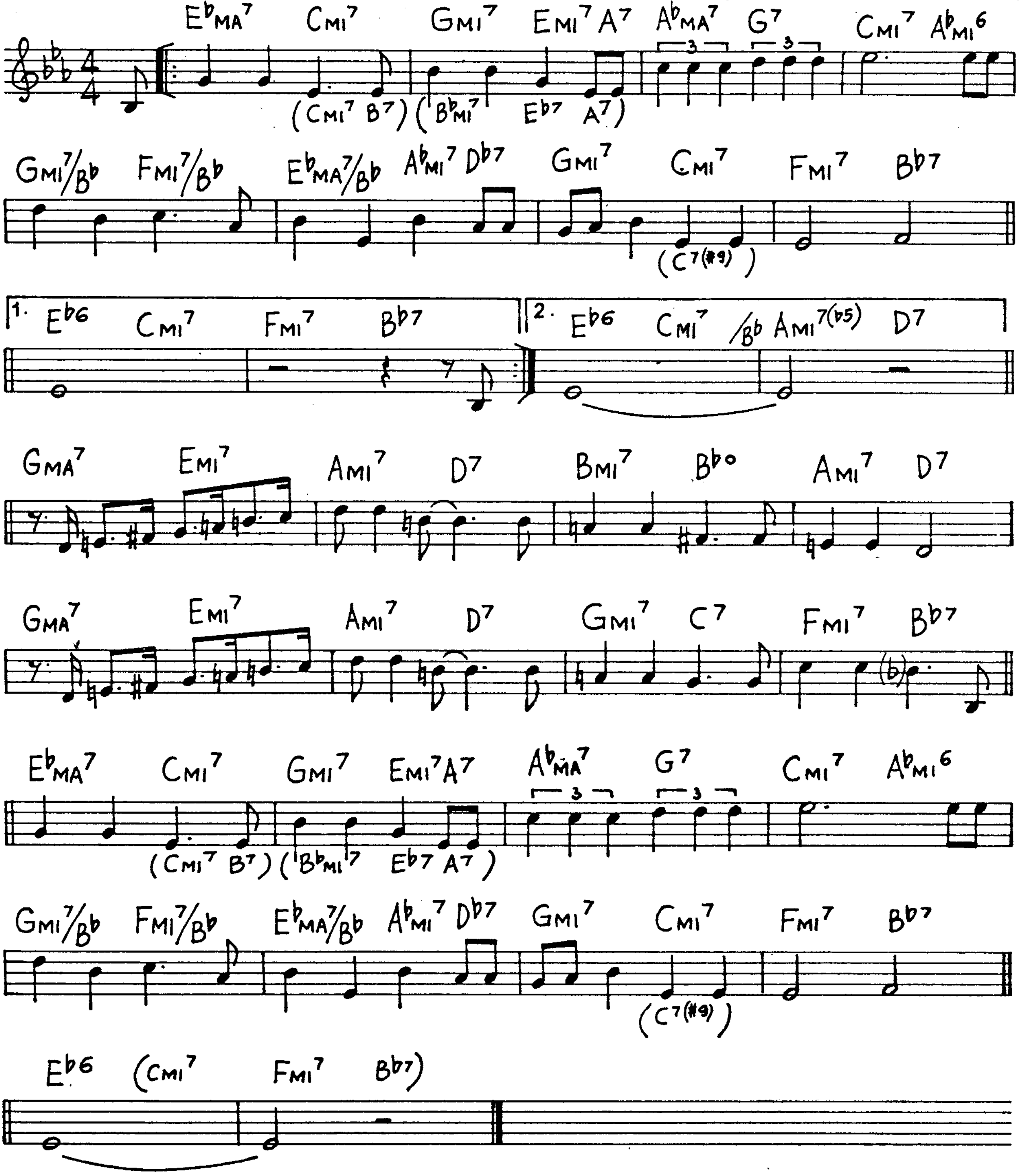

EbMA7 CMI7 GMI7 EMI7 A7 AbMA7 G7 CMI7 AbMI6
(CMI7 B7) (BbMI7 Eb7 A7)
3 3
GMI7/Bb FMI7/Bb EbMA7/Bb AbMI7 Db7 GMI7 CMI7 FMI7 Bb7
(C7(#9))
1. Eb6 CMI7 FMI7 Bb7
2. Eb6 CMI7 /Bb AMI7(b5) D7
GMA7 EMI7 AMI7 D7 BMI7 Bbo AMI7 D7
GMA7 EMI7 AMI7 D7 GMI7 C7 FMI7 Bb7
(b)
EbMA7 CMI7 GMI7 EMI7 A7 AbMA7 G7 CMI7 AbMI6
(CMI7 B7) (BbMI7 Eb7 A7)
3 3
GMI7/Bb FMI7/Bb EbMA7/Bb AbMI7 Db7 GMI7 CMI7 FMI7 Bb7
(C7(#9))
Eb6 (CMI7 FMI7 Bb7)

Nancy

(Van Heusen)

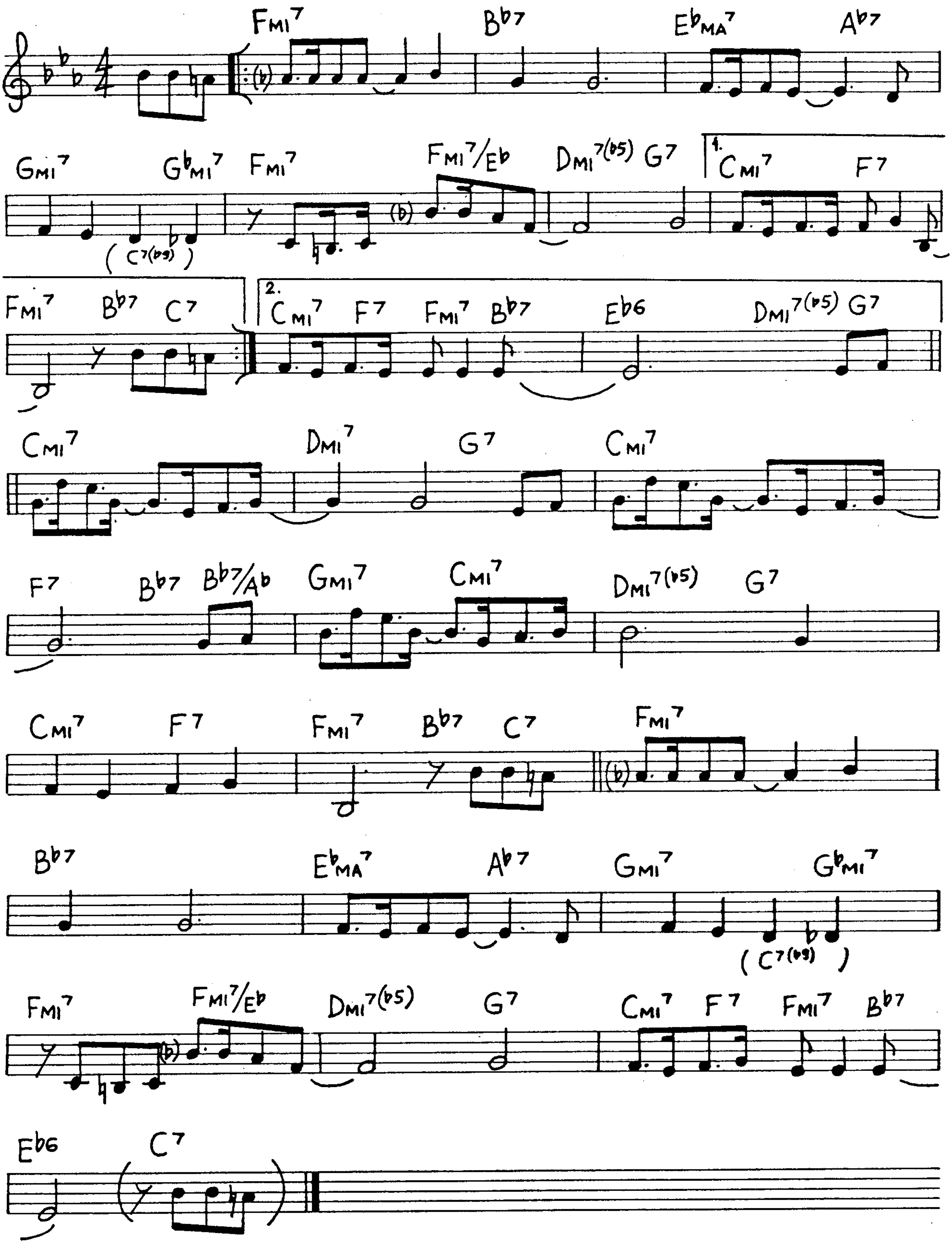
FMI7
B♭7
E♭MA7
A♭7
GMI7
G♭MI7
(C7(♭9))
FMI7
FMI7/E♭
DMI7(♭5)
G7
1.
CMI7
F7
FMI7
B♭7
C7
2.
CMI7
F7
FMI7
B♭7
E♭6
DMI7(♭5)
G7
CMI7
DMI7
G7
CMI7
F7
B♭7
B♭7/A♭
GMI7
CMI7
DMI7(♭5)
G7
CMI7
F7
FMI7
B♭7
C7
FMI7
(♭)
B♭7
E♭MA7
A♭7
GMI7
G♭MI7
(C7(♭9))
FMI7
FMI7/E♭
(♭)
DMI7(♭5)
G7
CMI7
F7
FMI7
B♭7
E♭6
C7

Namely You (G. De Paul)

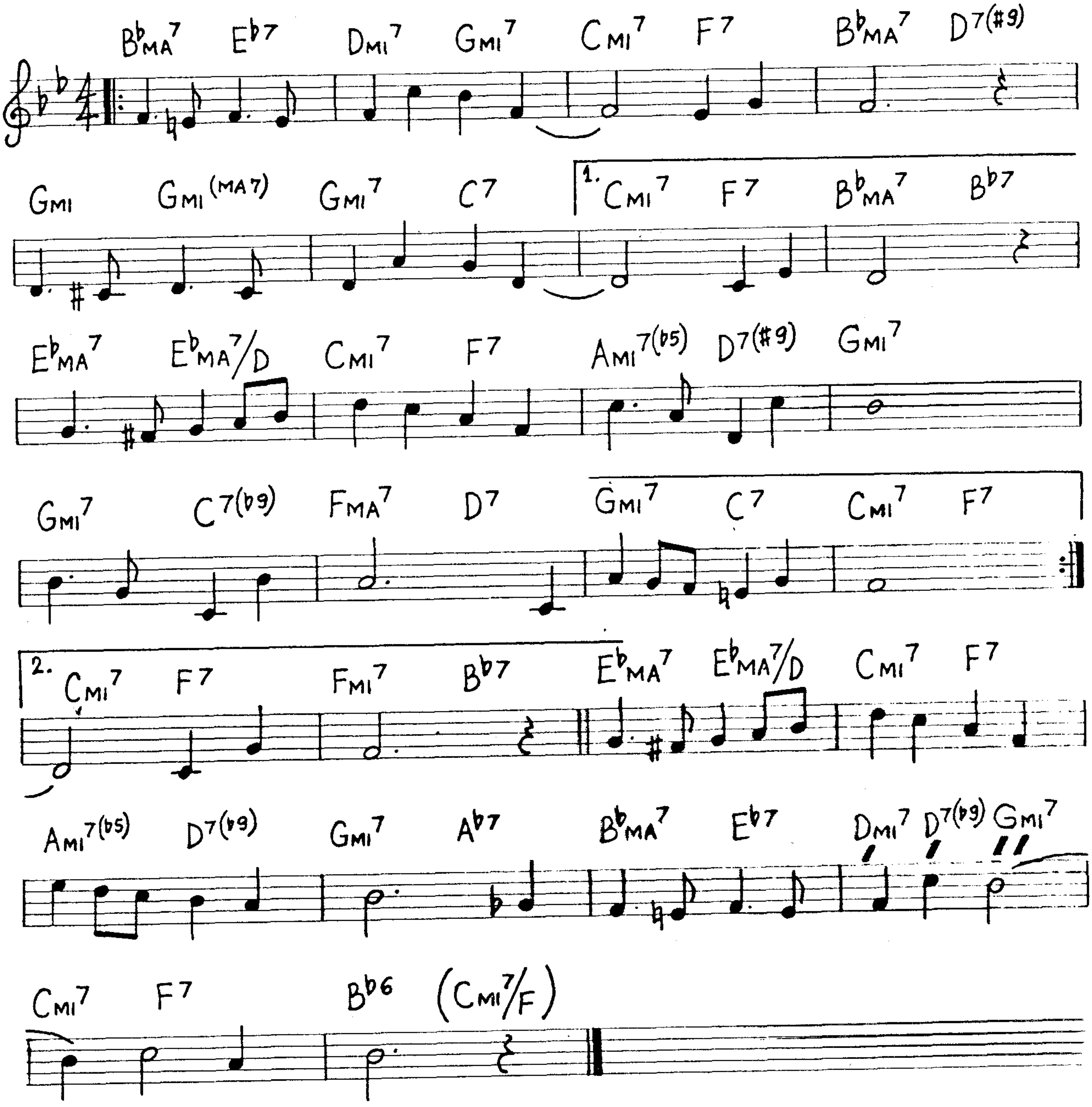
BbMA7 Eb7 DMI7 GMI7 CMI7 F7 BbMA7 D7(#9)
GMI GMI(MA7) GMI7 C7
1. CMI7 F7 BbMA7 Bb7
EbMA7 EbMA7/D CMI7 F7 AMI7(b5) D7(#9) GMI7
GMI7 C7(b9) FMA7 D7 GMI7 C7 CMI7 F7
2. CMI7 F7 FMI7 Bb7 EbMA7 EbMA7/D CMI7 F7
AMI7(b5) D7(b9) GMI7 Ab7 BbMA7 Eb7 DMI7 D7(b9) GMI7
CMI7 F7 Bb6 (CMI7/F)

Night And Day

(C. Porter)

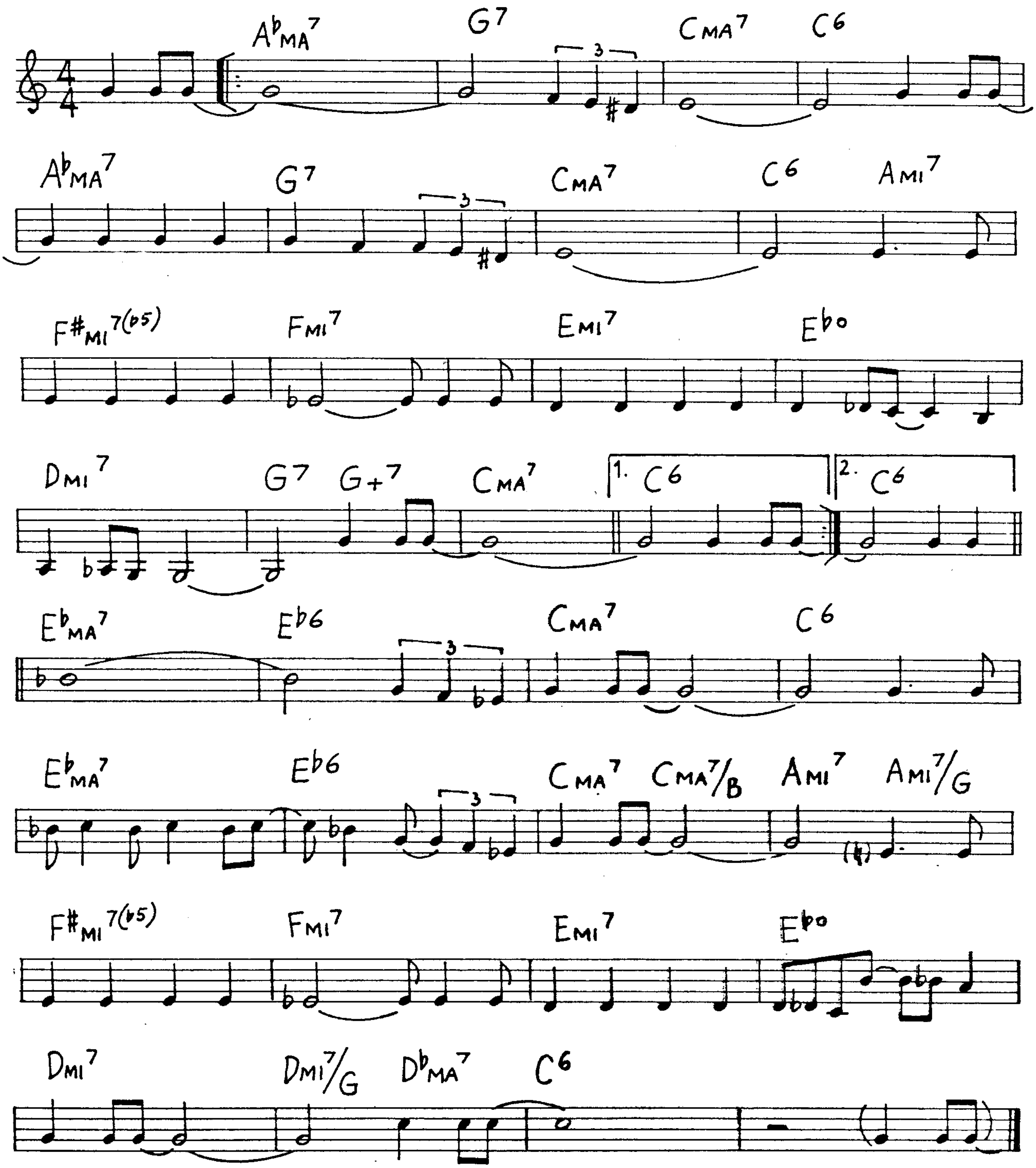
A♭MA7
G7
CMA7
C6
A♭MA7
G7
CMA7
C6
AMI7
F#MI7(♭5)
FMI7
EMI7
E♭o
DMI7
G7
G+7
CMA7
1. C6
2. C6
E♭MA7
E♭6
CMA7
C6
E♭MA7
E♭6
CMA7
CMA7/B
AMI7
AMI7/G
F#MI7(♭5)
FMI7
EMI7
E♭o
DMI7
DMI7/G
D♭MA7
C6

A Night In Tunisia (D.Gillespie)

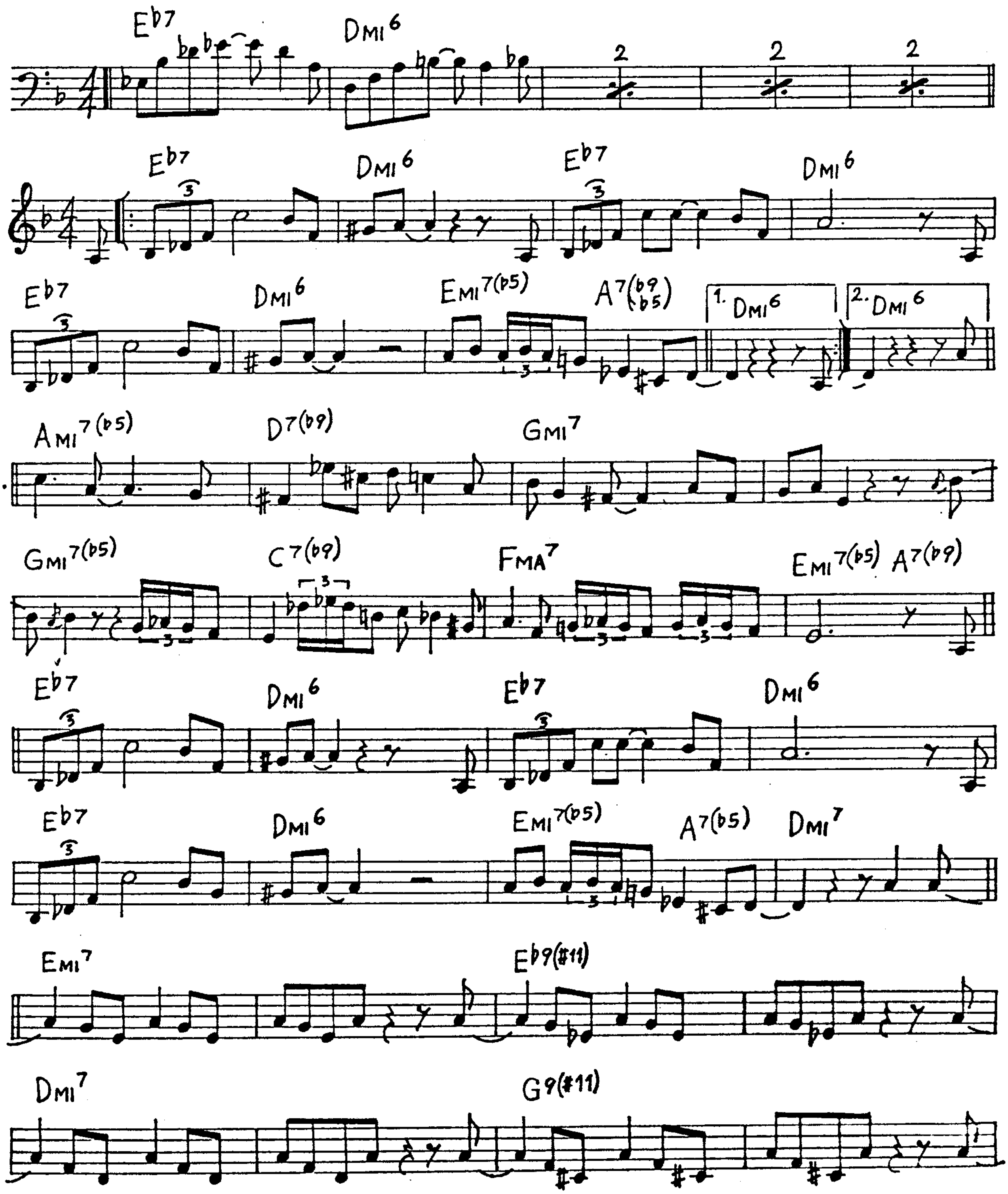
E♭7
DMI6
2
2
2
E♭7
3
DMI6
E♭7
3
DMI6
E♭7
3
DMI6
EMI7(♭5)
3
A7(♭9 ♭5)
1. DMI6
2. DMI6
AMI7(♭5)
D7(♭9)
GMI7
GMI7(♭5)
3
C7(♭9)
3
FMA7
3
3
EMI7(♭5)
A7(♭9)
E♭7
3
DMI6
E♭7
3
DMI6
E♭7
3
DMI6
EMI7(♭5)
3
A7(♭5)
DMI7
EMI7
E♭9(♯11)
DMI7
G9(♯11)

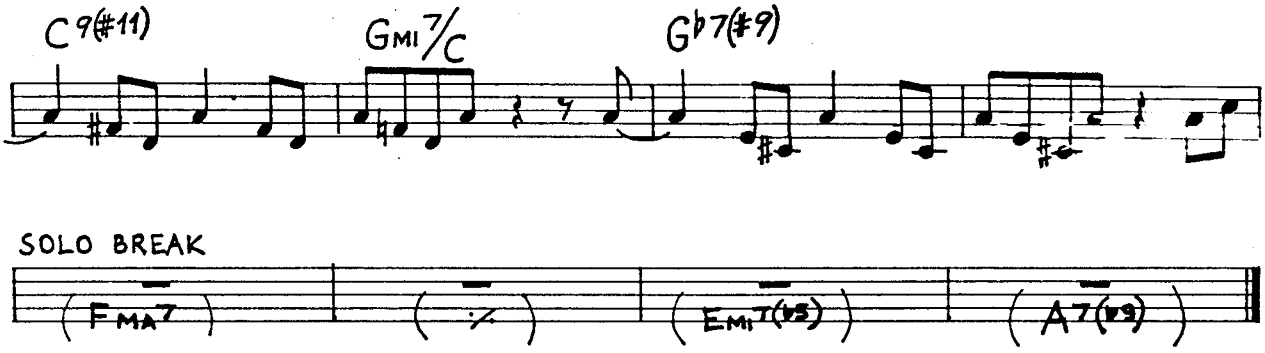
C9(#11)
Gmi7/C
Gb7(#9)
SOLO BREAK
(Fma7)
(Emi7(b5))
(A7(b9))

The Night Has A Thousand Eyes

(J.Brainin – B.Bernier)

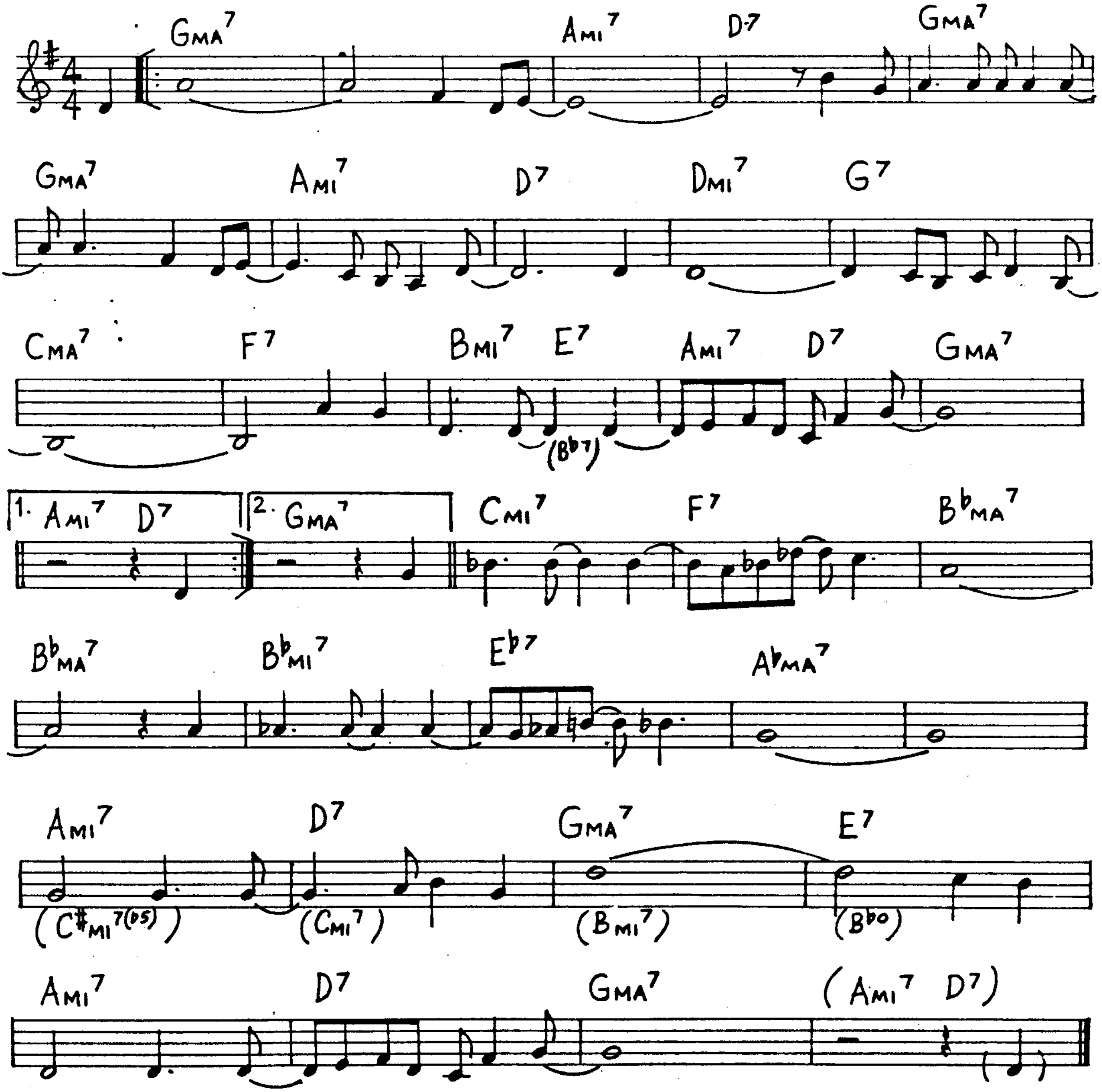
Gma7
Ami7
D7
Gma7
Gma7
Ami7
D7
Dmi7
G7
Cma7
F7
Bmi7
E7
(Bb7)
Ami7
D7
Gma7
1. Ami7 D7
2. Gma7
Cmi7
F7
Bbma7
Bbma7
Bbmi7
Eb7
Abma7
Ami7
(C#mi7(b5))
D7
(Cmi7)
Gma7
(Bmi7)
E7
(Bbo)
Ami7
D7
Gma7
(Ami7 D7)

Night Train

(J. Forrest)

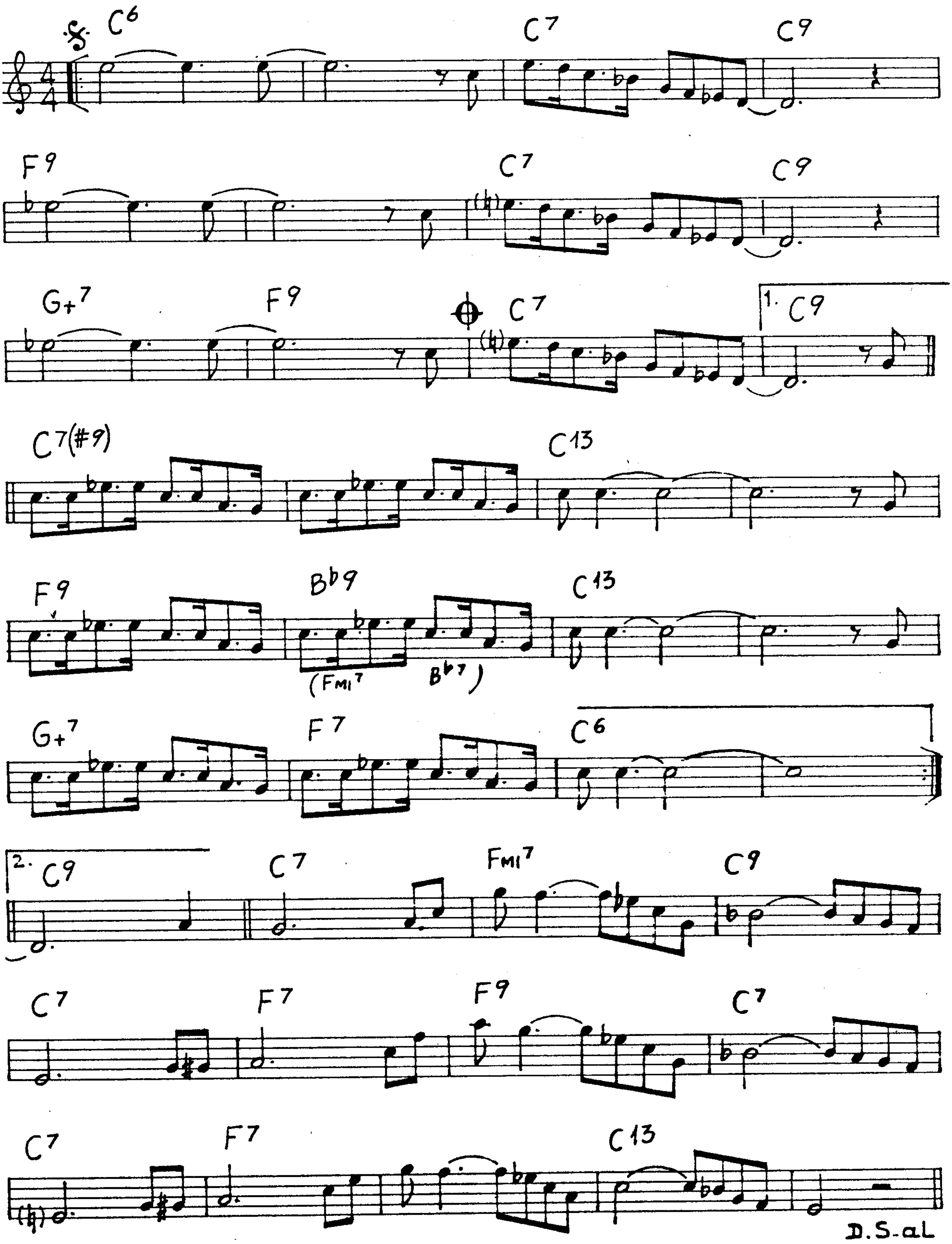
C6
C7
C9
F9
C7
C9
G+7
F9
C7
1. C9
C7(#9)
C13
F9
B♭9
(Fmi7 B♭7)
C13
G+7
F7
C6
2. C9
C7
Fmi7
C9
C7
F7
F9
C7
C7
F7
C13
D.S. al CODA

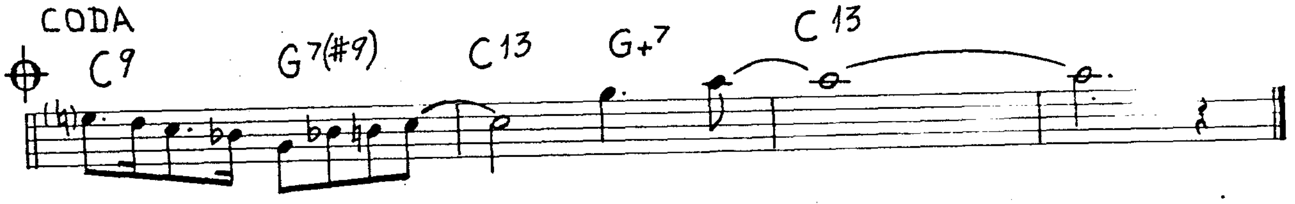
CODA
C9
G7(#9)
C13
G+7
C13

Nine Twenty (9:20) Special

(E.R. Warren-B. Harding)

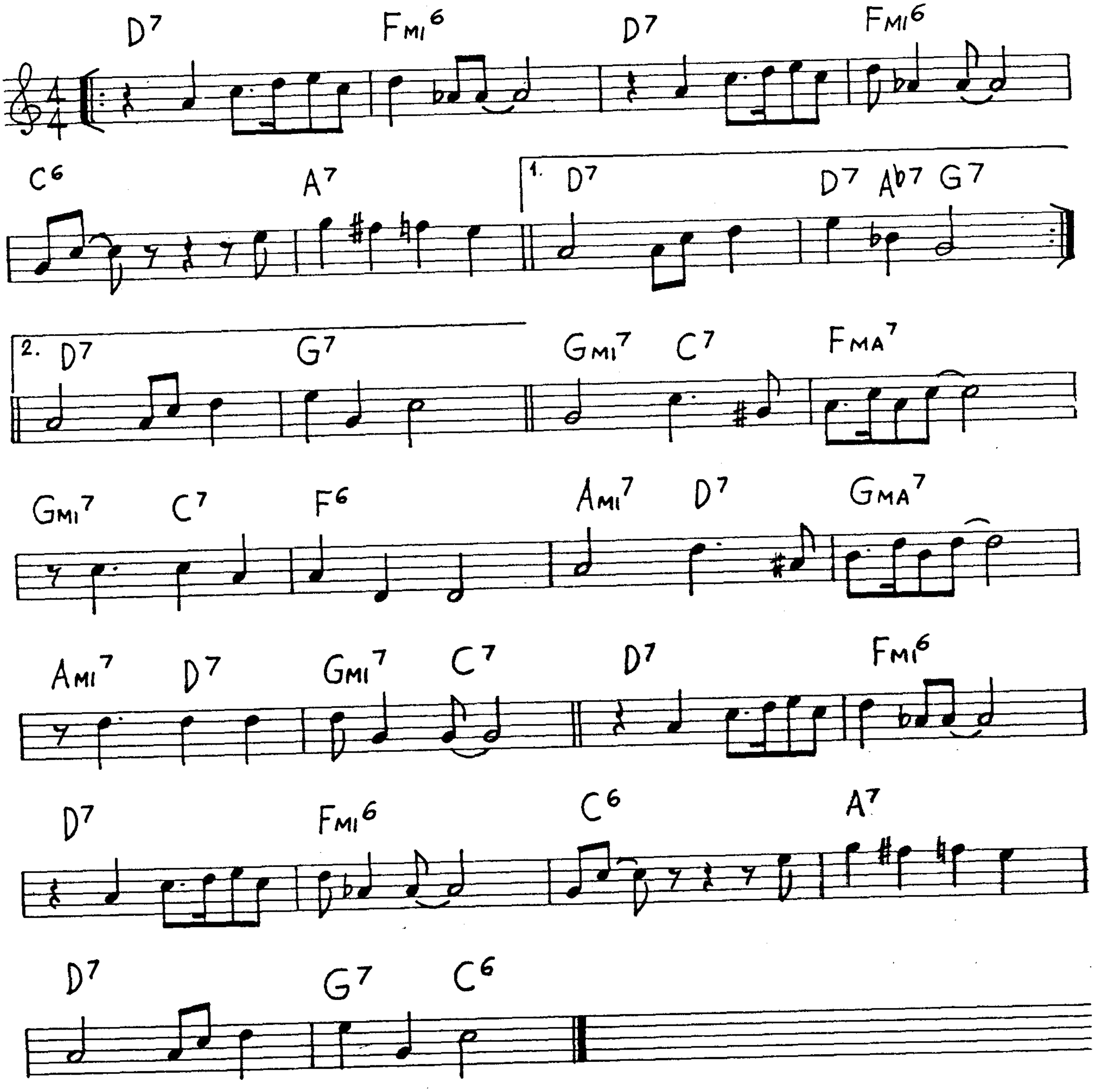
D7
Fmi6
D7
Fmi6
C6
A7
1.
D7
D7
Ab7
G7
2.
D7
G7
Gmi7
C7
Fma7
Gmi7
C7
F6
Ami7
D7
Gma7
Ami7
D7
Gmi7
C7
D7
Fmi6
D7
Fmi6
C6
A7
D7
G7
C6

Now's The Time

(C. Parker)

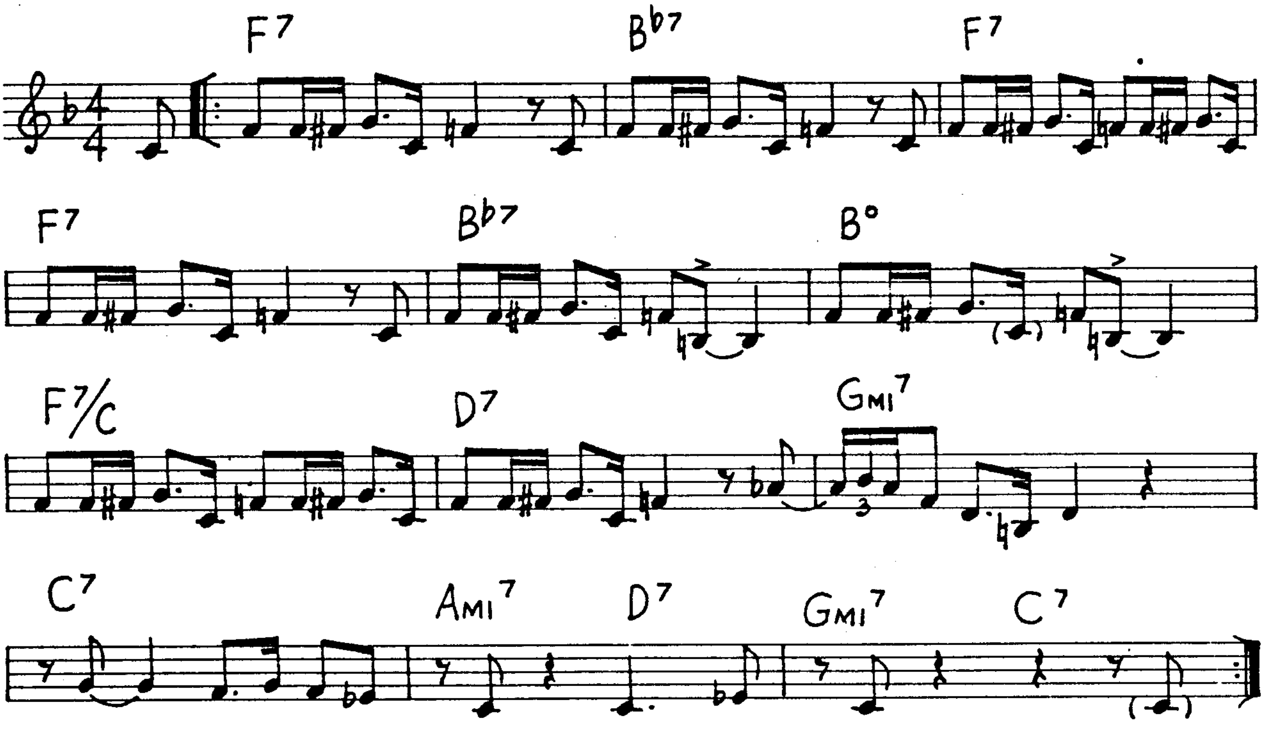
F7
B♭7
F7
F7
B♭7
B°
F7/C
D7
GMI7
3
C7
AMI7
D7
GMI7
C7

No Moon At All

(R. Evans-D. Mann)

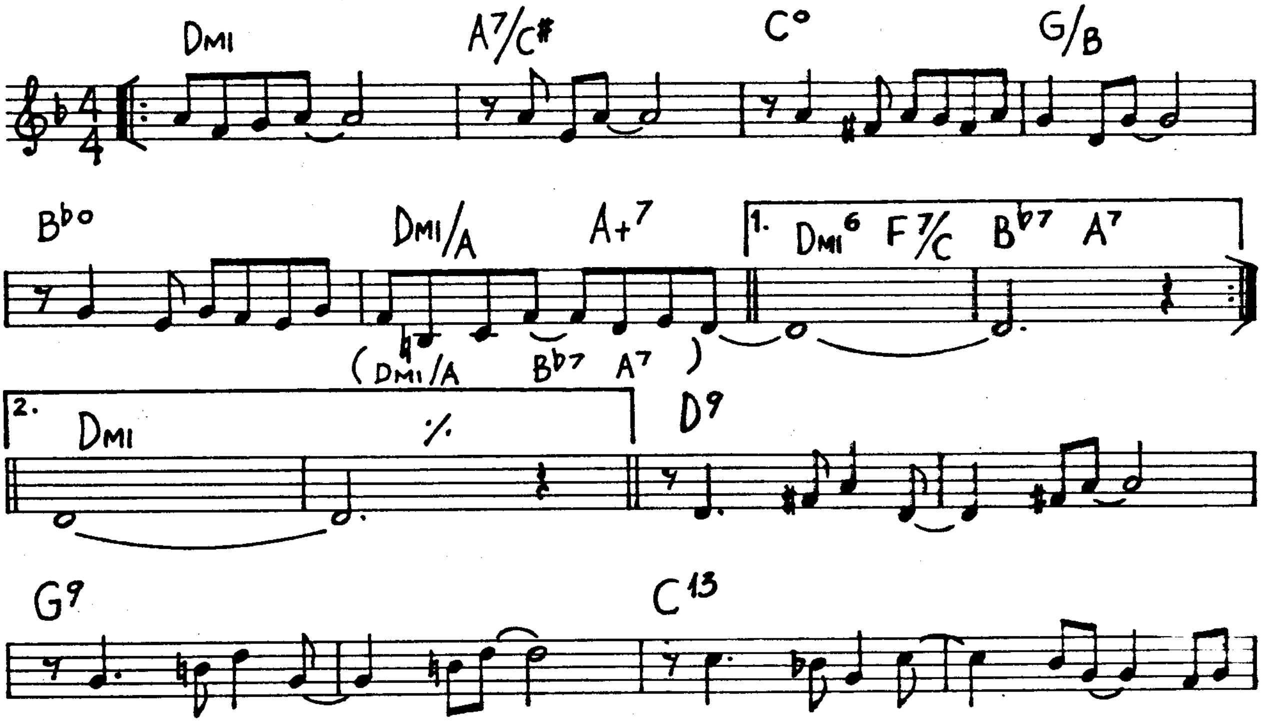
DMI
A7/C#
C°
G/B
B♭o
DMI/A
A+7
1. DMI6 F7/C B♭7 A7
(DMI/A B♭7 A7)
2. DMI
D9
G9
C13

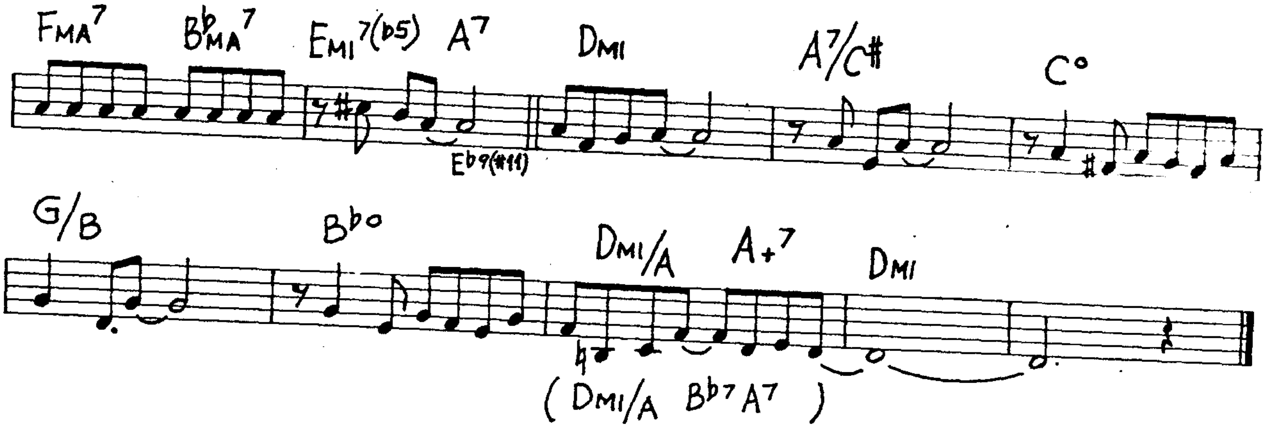
FMA7 B♭MA7 EMI7(♭5) A7 DMI A7/C# C°
E♭9(#11)
G/B B♭° DMI/A A+7 DMI
(DMI/A B♭7 A7)

Nuages (R.Reinhardt)

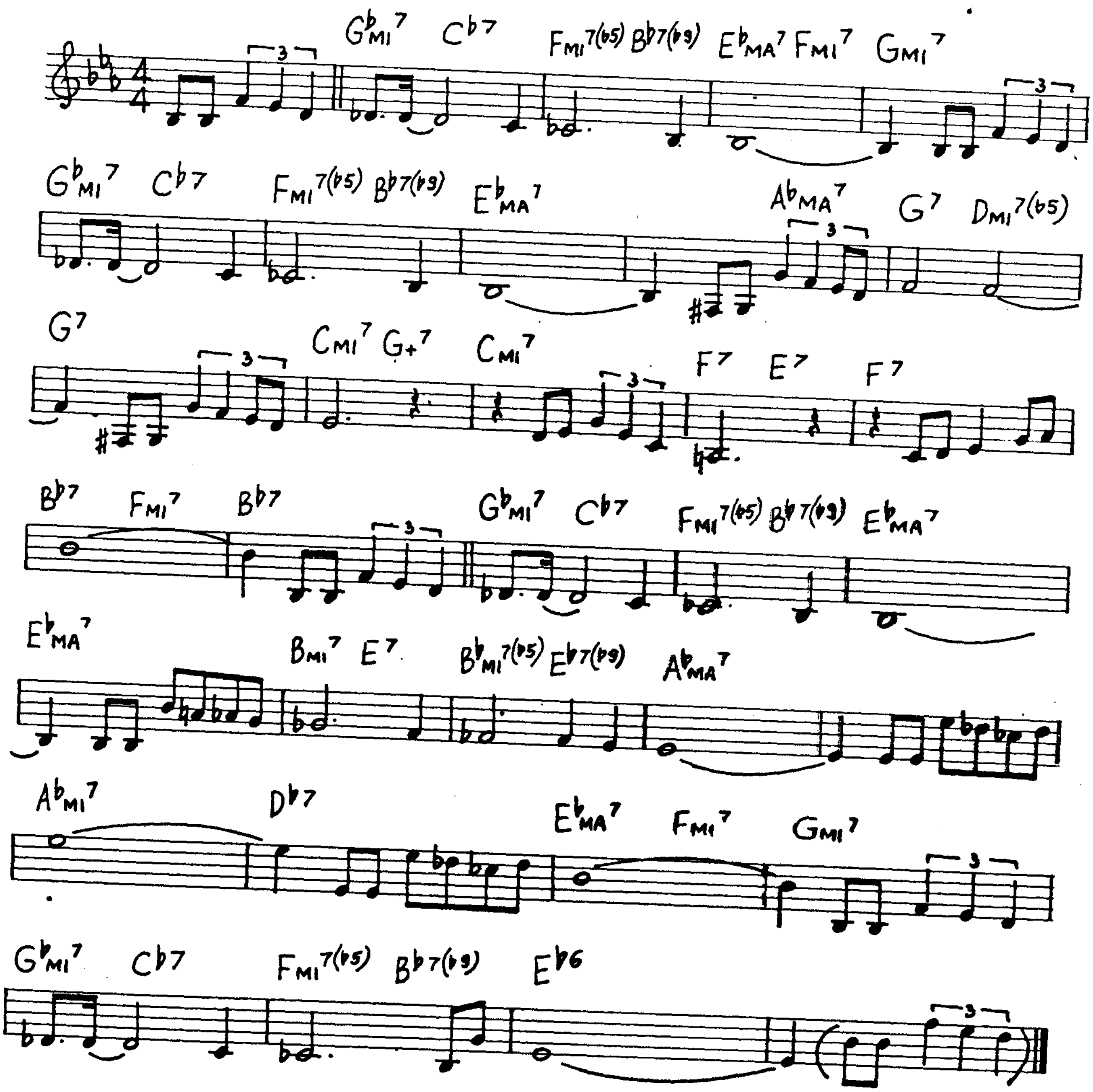
G♭MI7 C♭7 FMI7(♭5) B♭7(♭9) E♭MA7 FMI7 GMI7
G♭MI7 C♭7 FMI7(♭5) B♭7(♭9) E♭MA7 A♭MA7 G7 DMI7(♭5)
G7 CMI7 G+7 CMI7 F7 E7 F7
B♭7 FMI7 B♭7 G♭MI7 C♭7 FMI7(♭5) B♭7(♭9) E♭MA7
E♭MA7 BMI7 E7 B♭MI7(♭5) E♭7(♭9) A♭MA7
A♭MI7 D♭7 E♭MA7 FMI7 GMI7
G♭MI7 C♭7 FMI7(♭5) B♭7(♭9) E♭6

Oh, Lady Be Good

(G.Gershwin)

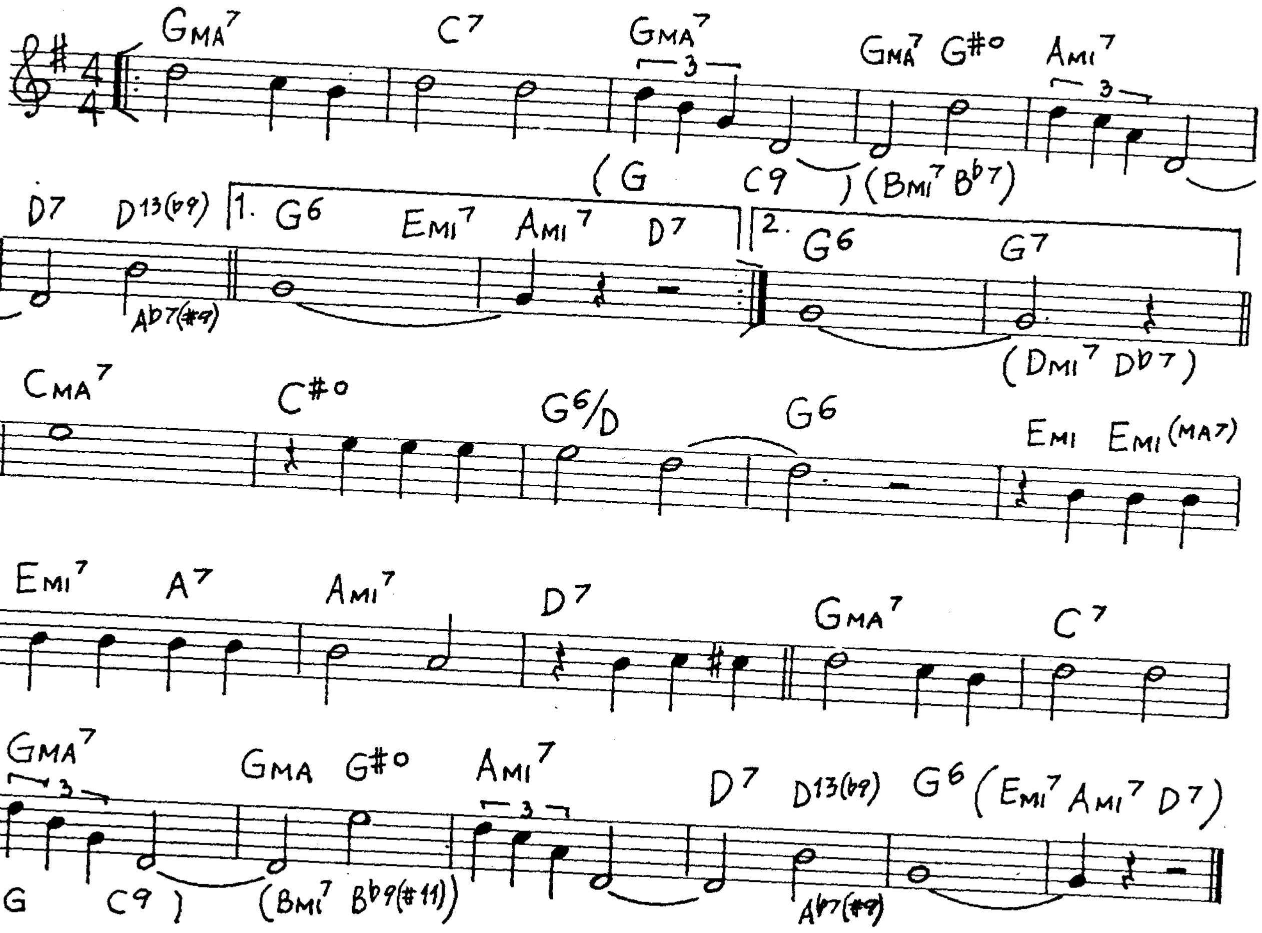
GMA7
C7
GMA7
3
GMA7 G#0
AMI7
3
(G C9) (BMI7 Bb7)
D7 D13(b9)
Ab7(#9)
1. G6
EMI7 AMI7 D7
2. G6
G7
(DMI7 Db7)
CMA7
C#0
G6/D
G6
EMI EMI(MA7)
EMI7 A7
AMI7
D7
GMA7
C7
GMA7
3
GMA G#0
AMI7
3
D7 D13(b9)
G6 (EMI7 AMI7 D7)
(G C9)
(BMI7 Bb9(#11))
Ab7(#9)

Old Folks

(W.Robison)

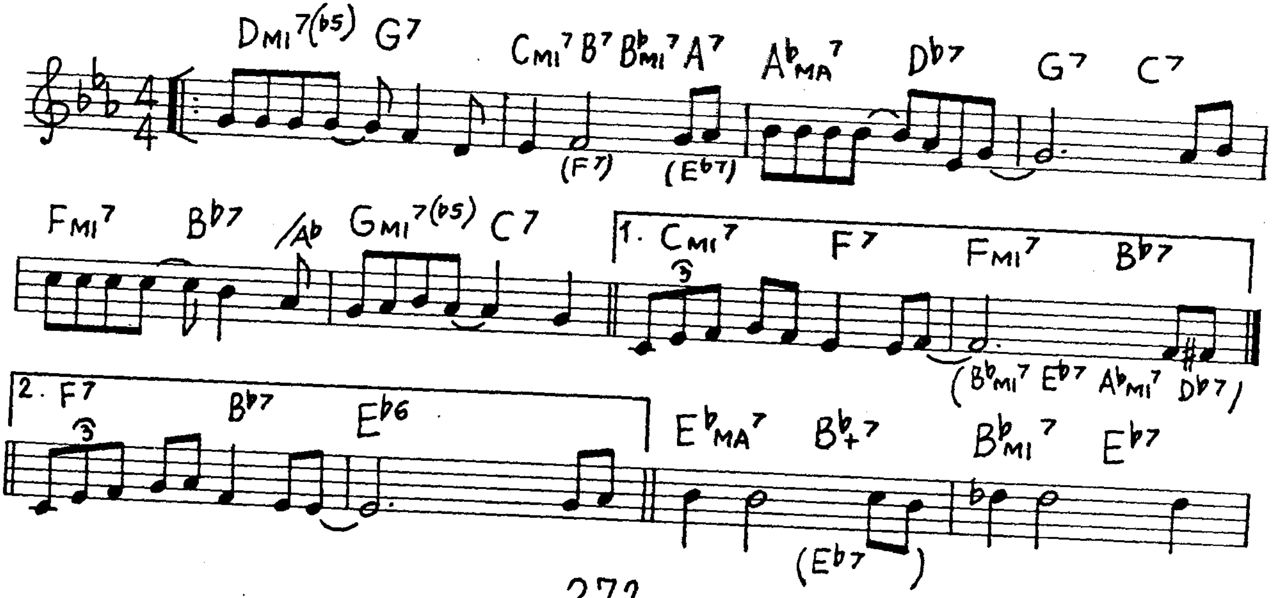
DMI7(b5) G7
CMI7 B7 BbMI7 A7
(F7) (Eb7)
AbMA7
Db7
G7 C7
FMI7
Bb7
/Ab
GMI7(b5) C7
1. CMI7
3
F7
FMI7
Bb7
(BbMI7 Eb7 AbMI7 Db7)
2. F7
3
Bb7
Eb6
EbMA7 Bb+7
BbMI7 Eb7
(Eb7)

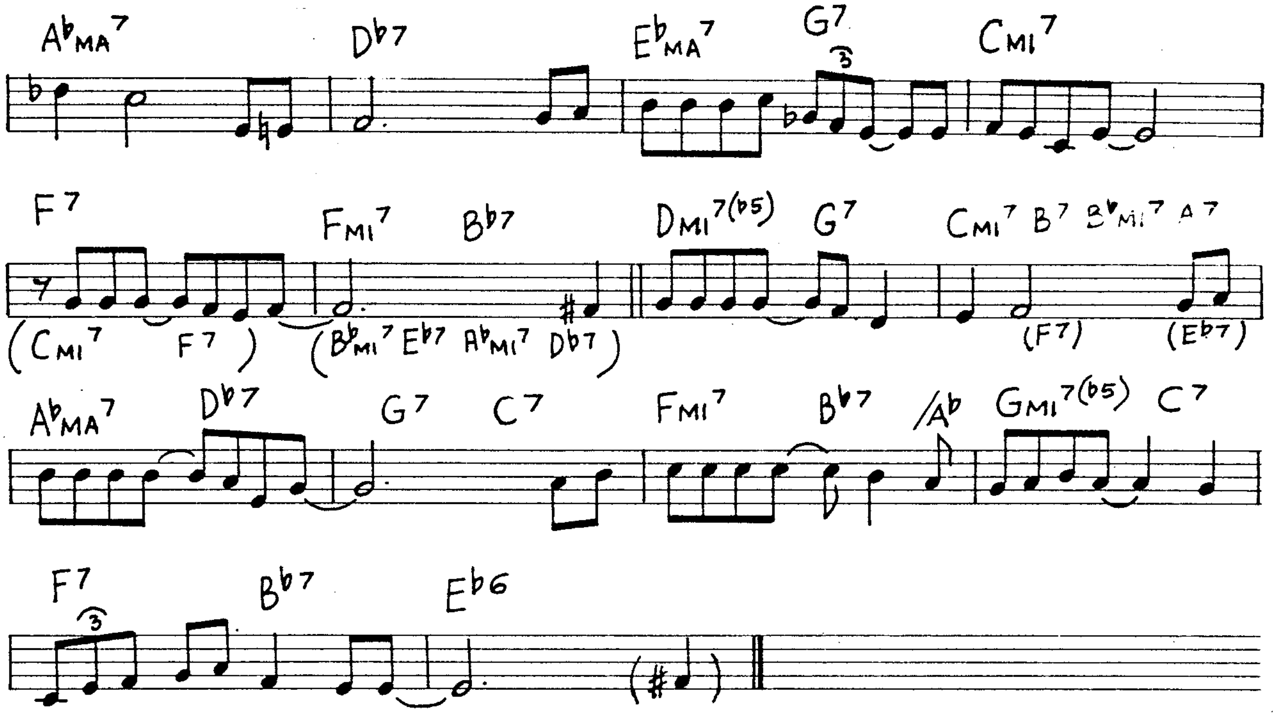
A♭MA7
D♭7
E♭MA7
G7
CMI7
F7
FMI7
B♭7
DMI7(♭5)
G7
CMI7 B7 B♭MI7 A7
(CMI7 F7)
(B♭MI7 E♭7 A♭MI7 D♭7)
(F7)
(E♭7)
A♭MA7
D♭7
G7
C7
FMI7
B♭7
/A♭
GMI7(♭5)
C7
F7
B♭7
E♭6

Oleo

(S. Rollins)

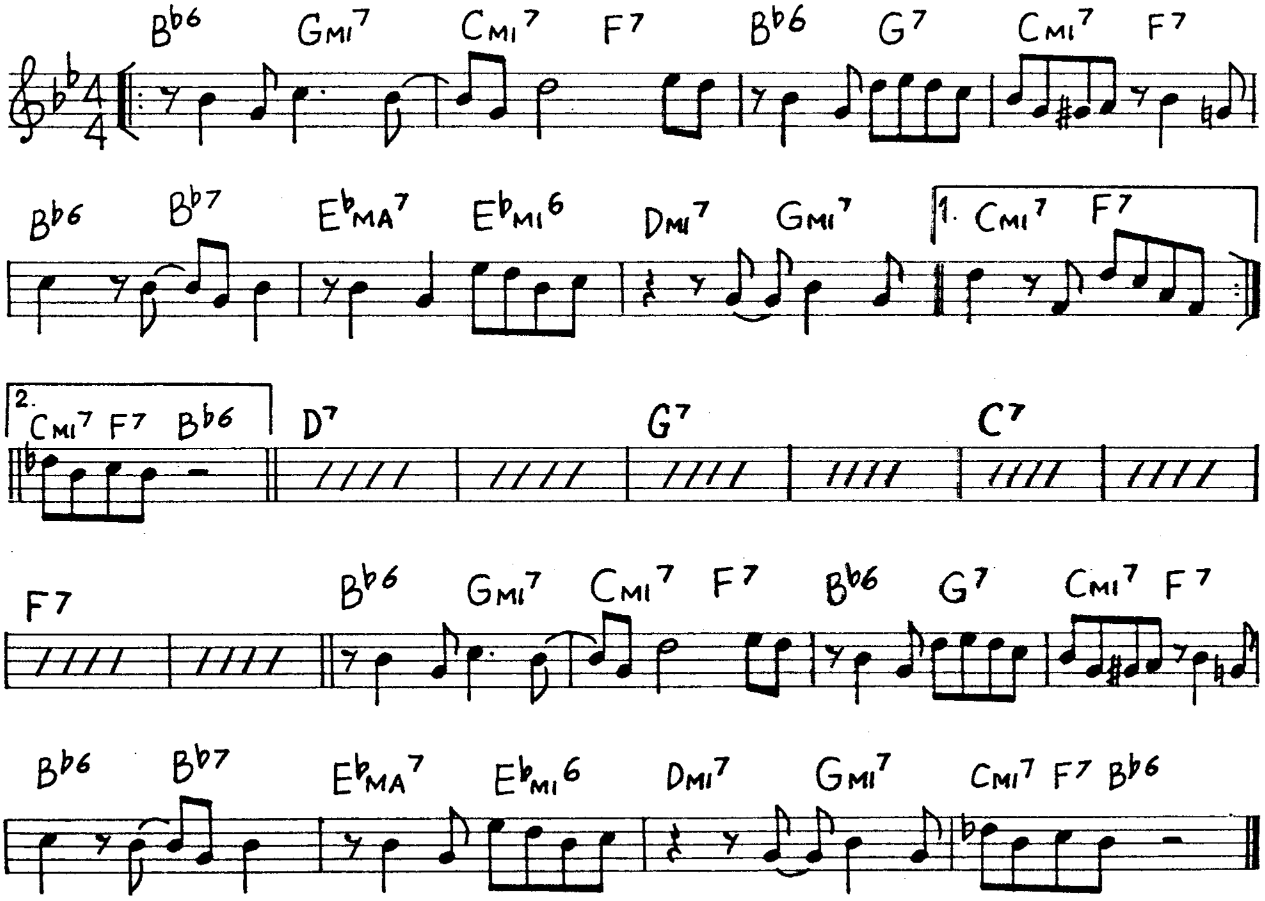
B♭6
GMI7
CMI7
F7
B♭6
G7
CMI7
F7
B♭6
B♭7
E♭MA7
E♭MI6
DMI7
GMI7
1. CMI7 F7
2. CMI7 F7 B♭6
D7
G7
C7
F7
B♭6
GMI7
CMI7
F7
B♭6
G7
CMI7
F7
B♭6
B♭7
E♭MA7
E♭MI6
DMI7
GMI7
CMI7 F7 B♭6

Old Devil Moon

(B. Lane)

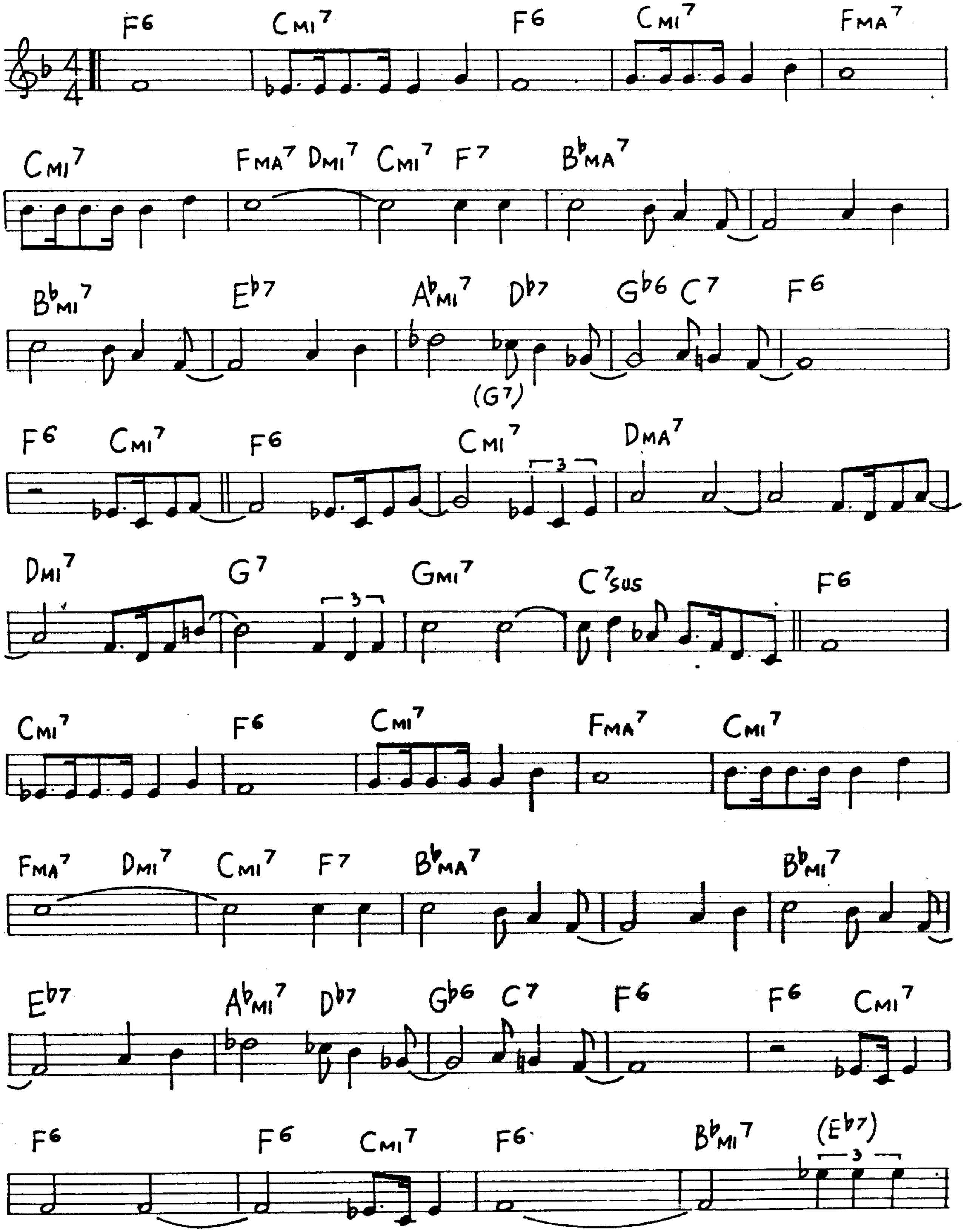
F6 CMI7 F6 CMI7 FMA7
CMI7 FMA7 DMI7 CMI7 F7 B♭MA7
B♭MI7 E♭7 A♭MI7 D♭7 G♭6 C7 F6
(G7)
F6 CMI7 F6 CMI7 DMA7
3
DMI7 G7 GMI7 C7SUS F6
3
CMI7 F6 CMI7 FMA7 CMI7
FMA7 DMI7 CMI7 F7 B♭MA7 B♭MI7
E♭7 A♭MI7 D♭7 G♭6 C7 F6 F6 CMI7
F6 F6 CMI7 F6 B♭MI7 (E♭7)
3

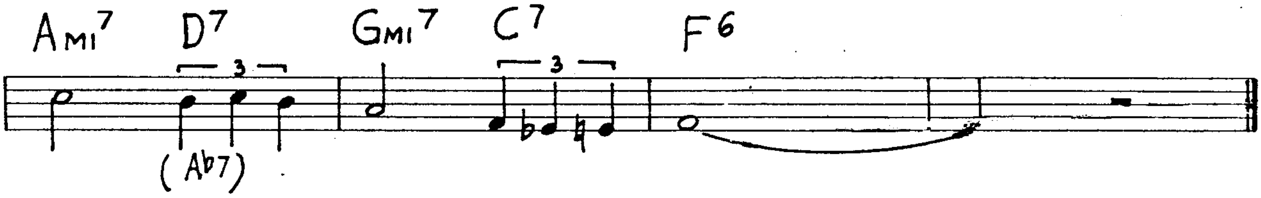
Ami7
D7
3
Gmi7
C7
3
F6
(Ab7)

On A Clear Day

(B.Lane)

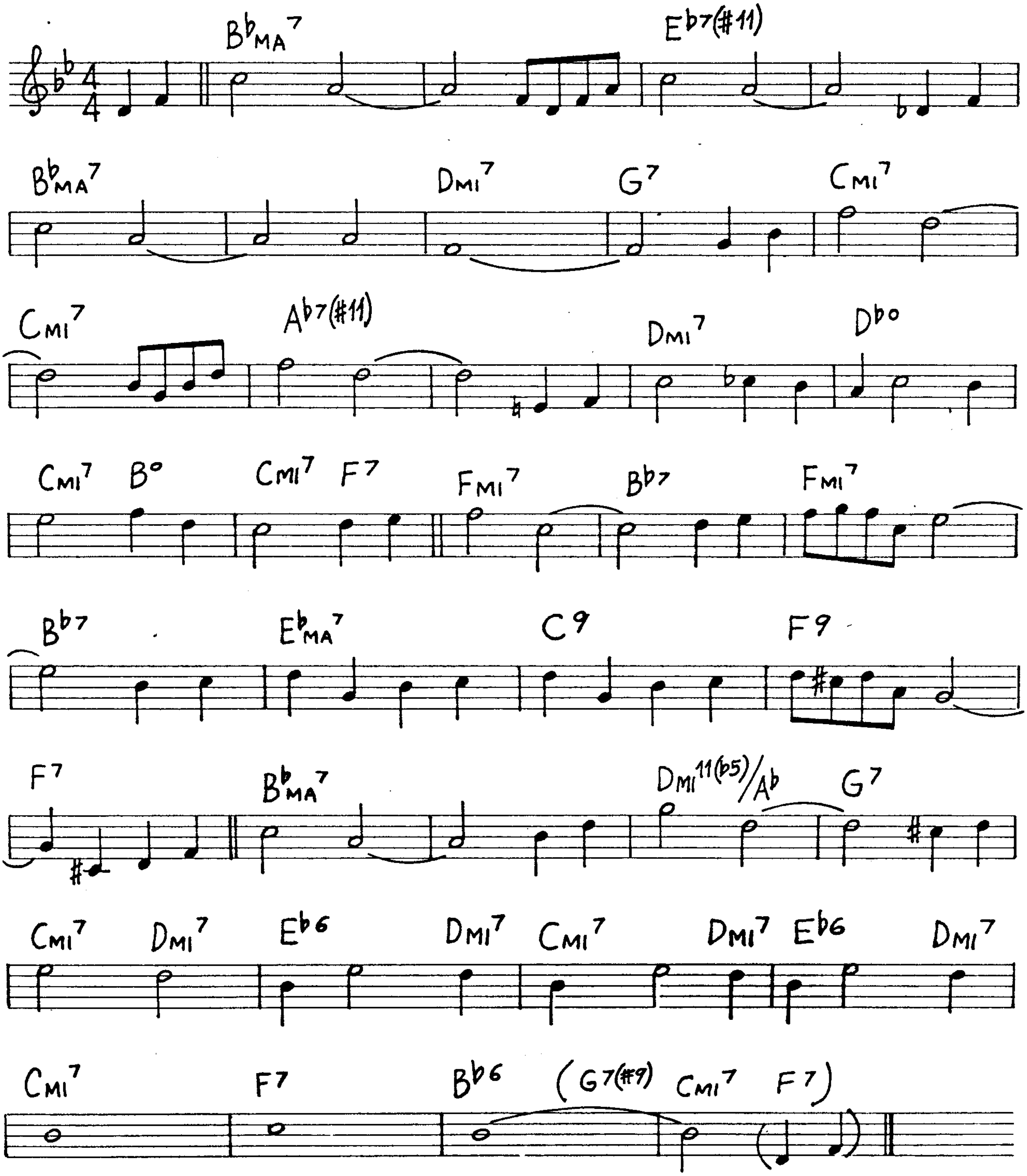
Bbma7
Eb7(#11)
Bbma7
Dmi7
G7
Cmi7
Cmi7
Ab7(#11)
Dmi7
Dbo
Cmi7
Bo
Cmi7
F7
Fmi7
Bb7
Fmi7
Bb7
Ebma7
C9
F9
F7
Bbma7
Dmi11(b5)/Ab
G7
Cmi7
Dmi7
Eb6
Dmi7
Cmi7
Dmi7
Eb6
Dmi7
Cmi7
F7
Bb6
(G7(#9)
Cmi7
F7)

On A Slow Boat To China (F. Loesser)

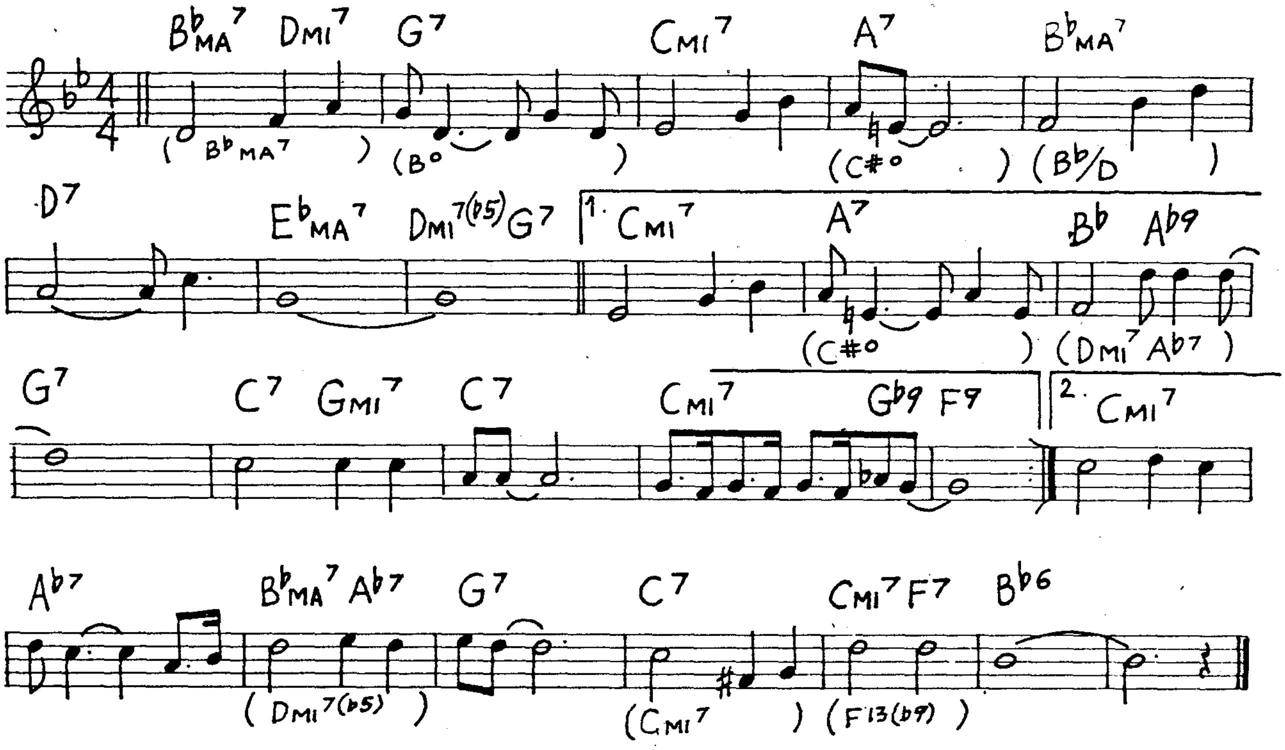
B♭MA7 DMI7 G7 CMI7 A7 B♭MA7
(B♭MA7) (B°) (C#°) (B♭/D)
D7 E♭MA7 DMI7(♭5) G7 1. CMI7 A7 B♭ A♭9
(C#°) (DMI7 A♭7)
G7 C7 GMI7 C7 CMI7 G♭9 F9 2. CMI7
A♭7 B♭MA7 A♭7 G7 C7 CMI7 F7 B♭6
(DMI7(♭5)) (CMI7) (F13(♭9))

Once I Loved (A. C. Jobim)

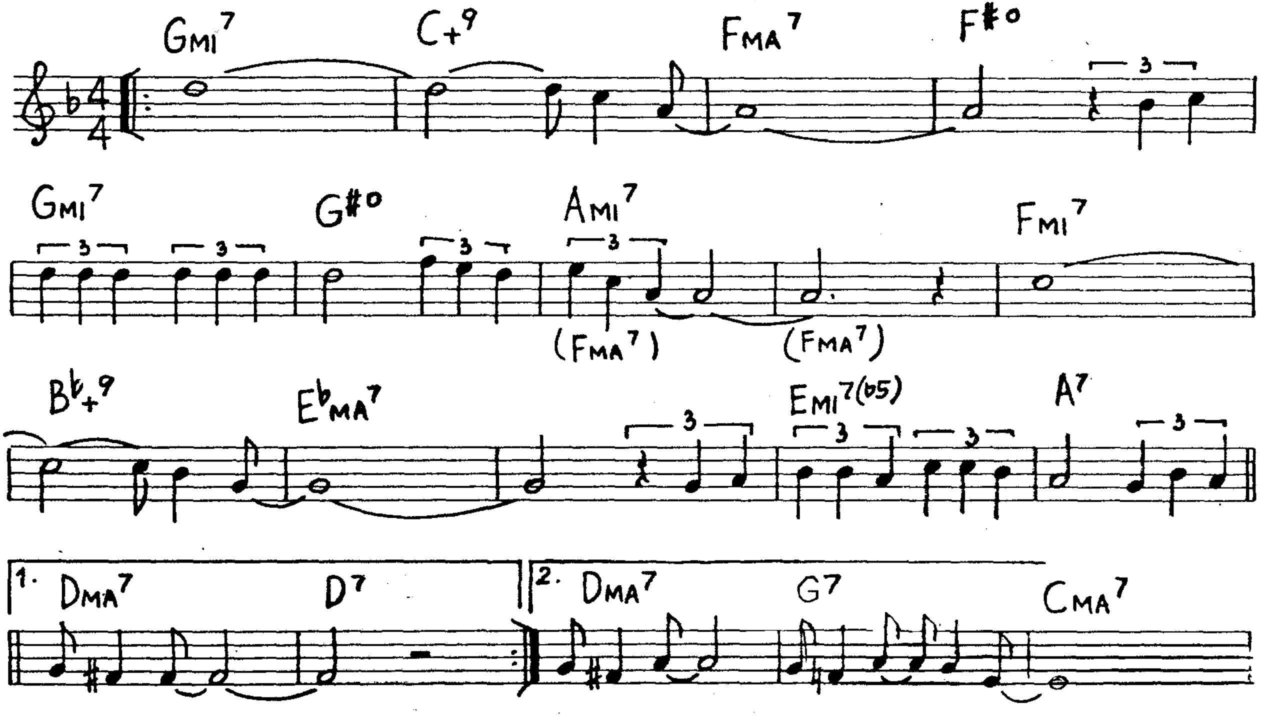
GMI7 C+9 FMA7 F#°
GMI7 G#° AMI7 FMI7
(FMA7) (FMA7)
B♭+9 E♭MA7 EMI7(♭5) A7
1. DMA7 D7 2. DMA7 G7 CMA7

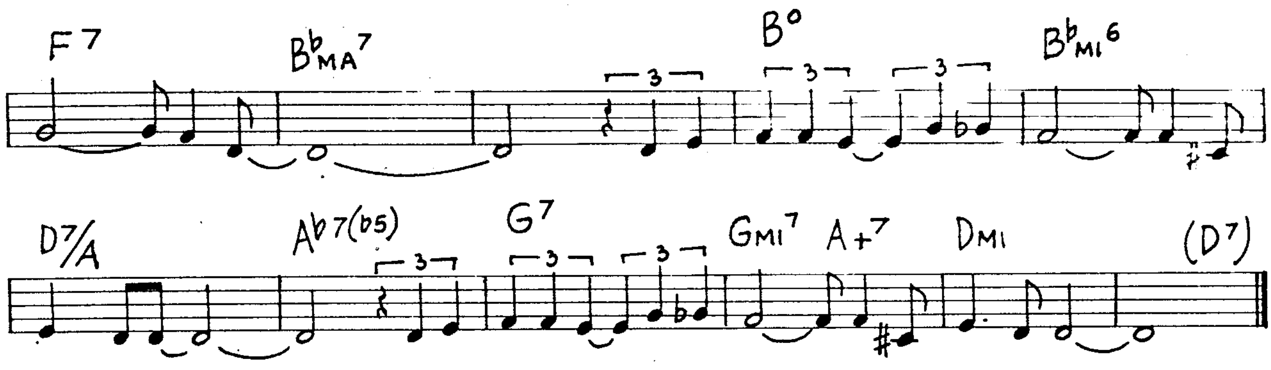
F7
B♭MA7
B°
B♭MI6
D7/A
A♭7(♭5)
G7
GMI7
A+7
DMI
(D7)

Once In A While

(M. Edwards)

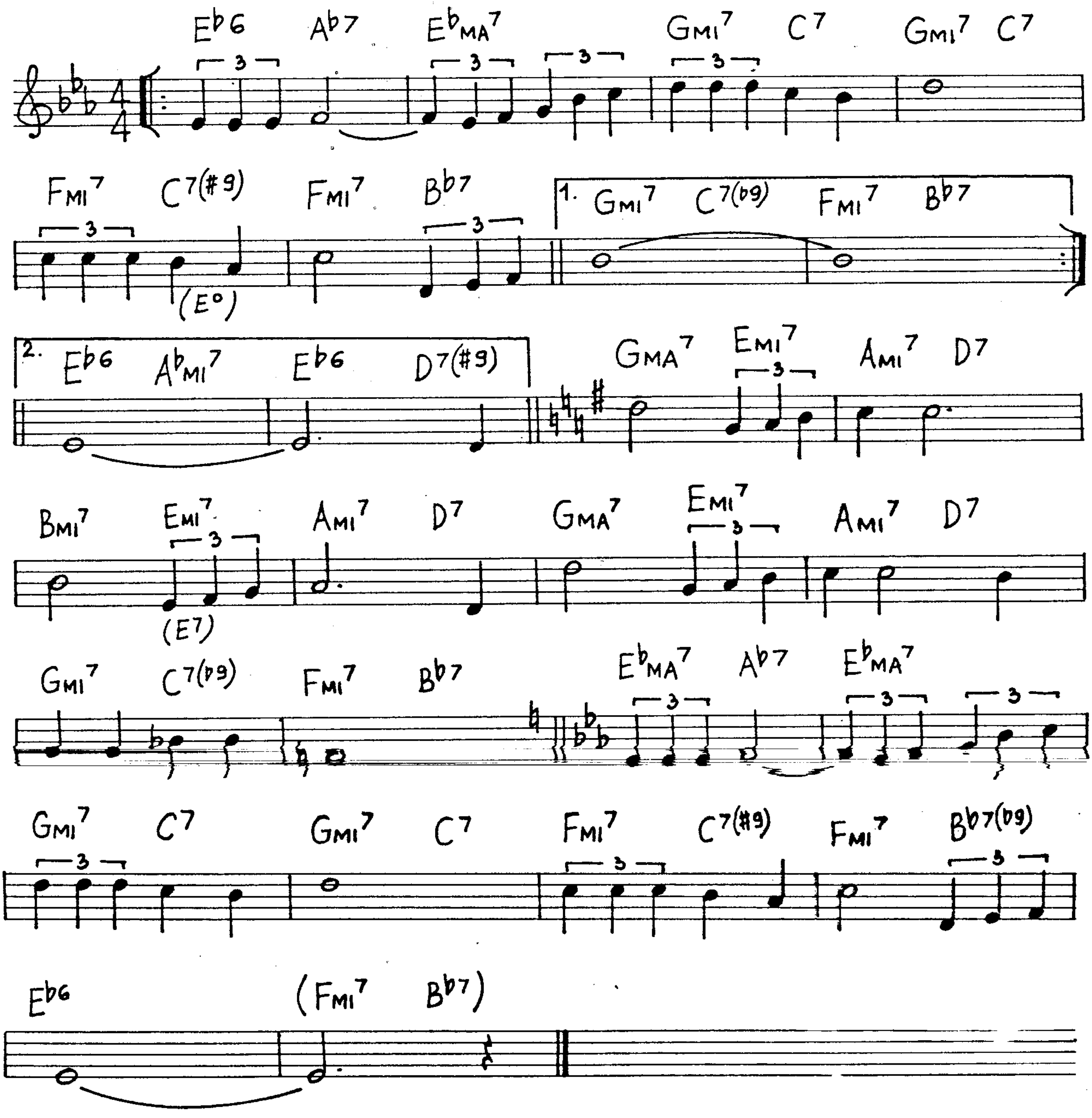
E♭6
A♭7
E♭MA7
GMI7
C7
GMI7
C7
FMI7
C7(#9)
(E°)
FMI7
B♭7
1.
GMI7
C7(♭9)
FMI7
B♭7
2.
E♭6
A♭MI7
E♭6
D7(#9)
GMA7
EMI7
AMI7
D7
BMI7
EMI7
(E7)
AMI7
D7
GMA7
EMI7
AMI7
D7
GMI7
C7(♭9)
FMI7
B♭7
E♭MA7
A♭7
E♭MA7
GMI7
C7
GMI7
C7
FMI7
C7(#9)
FMI7
B♭7(♭9)
E♭6
(FMI7
B♭7)

On The Sunny Side Of The Street

(J. McHugh)

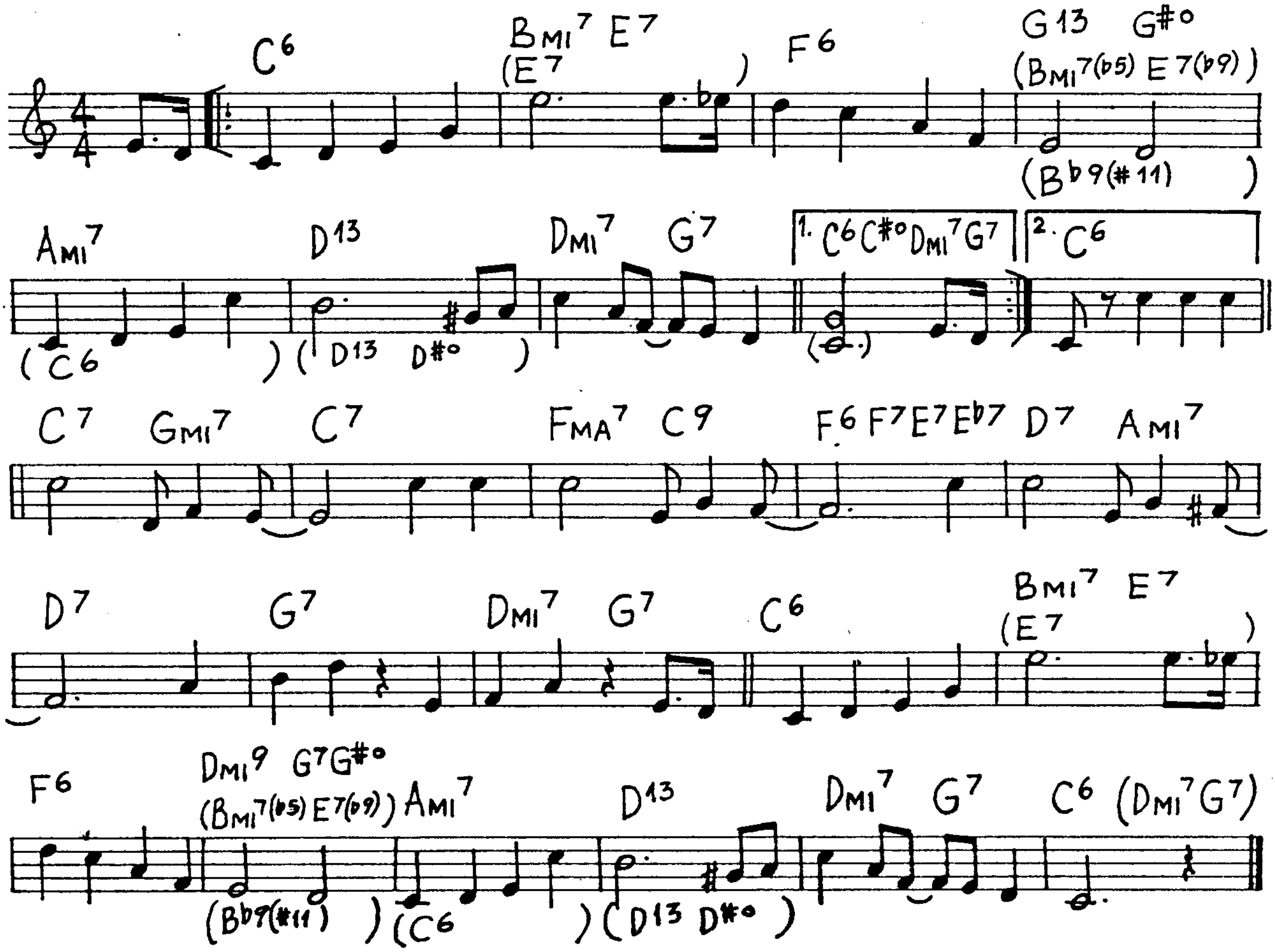
C6
Bmi7 E7
(E7)
F6
G13 G#o
(Bmi7(b5) E7(b9))
(Bb9(#11))
Ami7
D13
Dmi7 G7
1. C6 C#o Dmi7 G7
2. C6
(C6)
(D13 D#o)
C7 Gmi7 C7
FMA7 C9
F6 F7 E7 Eb7
D7 Ami7
D7
G7
Dmi7 G7
C6
Bmi7 E7
(E7)
F6
Dmi9 G7 G#o
(Bmi7(b5) E7(b9))
Ami7
D13
Dmi7 G7
C6 (Dmi7 G7)
(Bb7(#11))
(C6)
(D13 D#o)

One For My Baby

(H. Arlen)

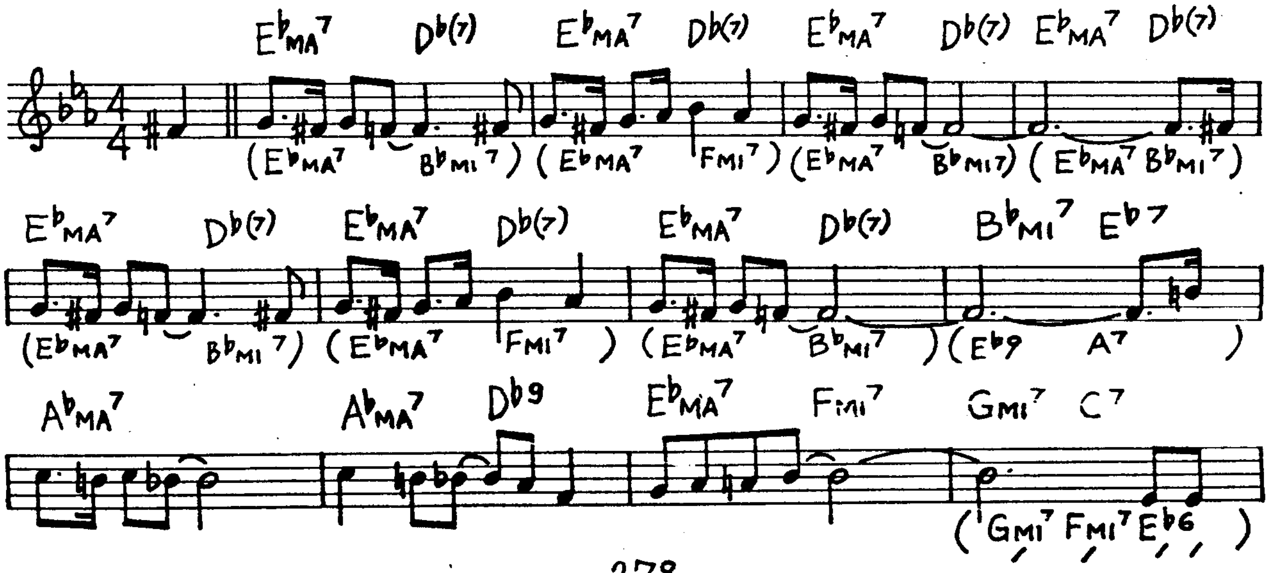
EbMA7 Db(7)
EbMA7 Db(7)
EbMA7 Db(7)
EbMA7 Db(7)
(EbMA7 BbMI7)
(EbMA7 FMI7)
(EbMA7 BbMI7)
(EbMA7 BbMI7)
EbMA7 Db(7)
EbMA7 Db(7)
EbMA7 Db(7)
BbMI7 Eb7
(EbMA7 BbMI7)
(EbMA7 FMI7)
(EbMA7 BbMI7)
(Eb9 A7)
AbMA7
AbMA7 Db9
EbMA7 FMI7
GMI7 C7
(GMI7 FMI7 Eb6)

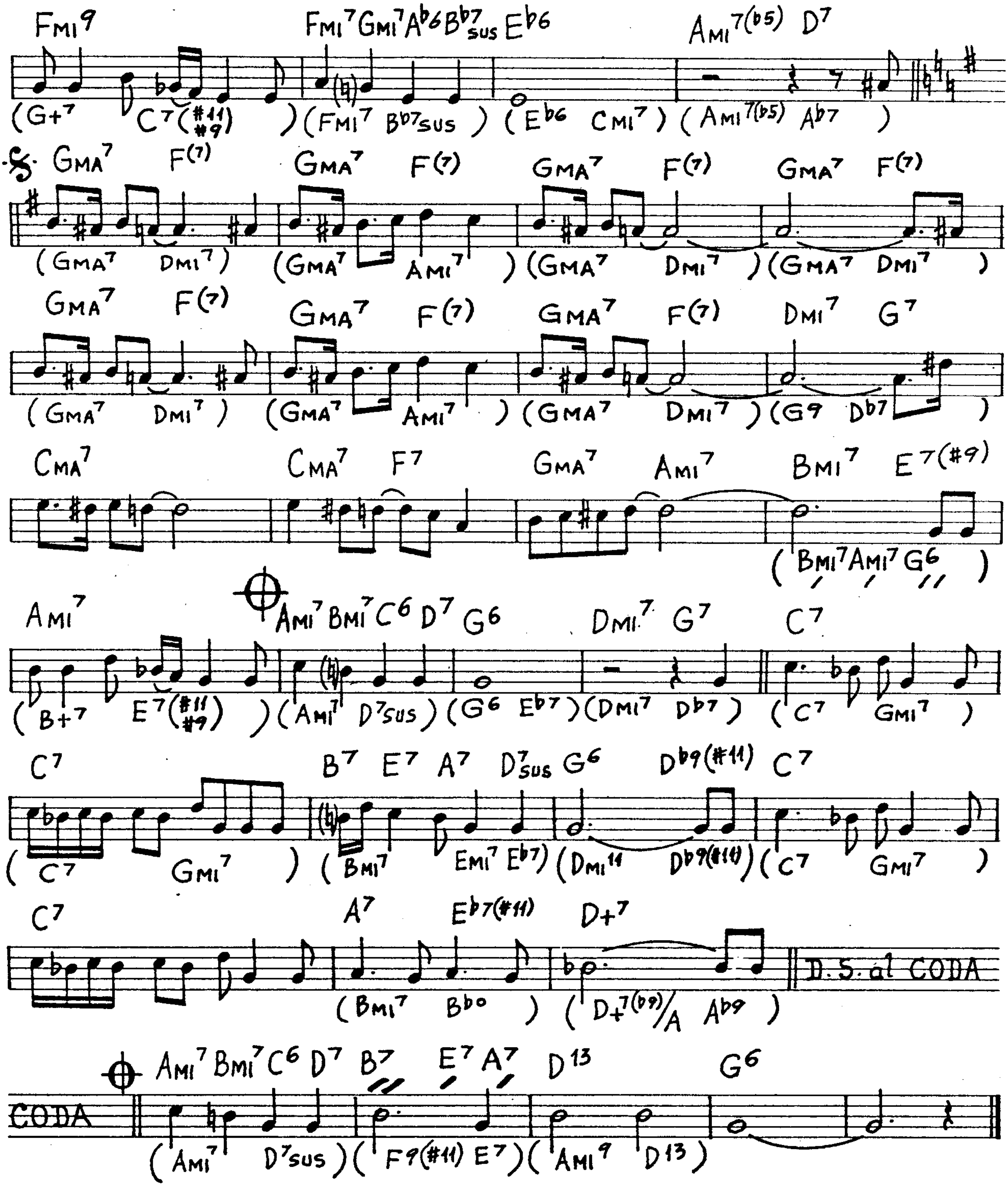
Fmi9 Fmi7 Gmi7 A♭6 B♭7sus E♭6 Ami7(♭5) D7
(G+7 C7(#11 #9)) (Fmi7 B♭7sus) (E♭6 Cmi7) (Ami7(♭5) A♭7)
Gma7 F(7) Gma7 F(7) Gma7 F(7) Gma7 F(7)
(Gma7 Dmi7) (Gma7 Ami7) (Gma7 Dmi7) (Gma7 Dmi7)
Gma7 F(7) Gma7 F(7) Gma7 F(7) Dmi7 G7
(Gma7 Dmi7) (Gma7 Ami7) (Gma7 Dmi7) (G9 D♭7)
Cma7 Cma7 F7 Gma7 Ami7 Bmi7 E7(#9)
(Bmi7 Ami7 G6)
Ami7 Ami7 Bmi7 C6 D7 G6 Dmi7 G7 C7
(B+7 E7(#11 #9)) (Ami7 D7sus) (G6 E♭7) (Dmi7 D♭7) (C7 Gmi7)
C7 B7 E7 A7 D7sus G6 D♭9(#11) C7
(C7 Gmi7) (Bmi7 Emi7 E♭7) (Dmi11 D♭9(#11)) (C7 Gmi7)
C7 A7 E♭7(#11) D+7
(Bmi7 B♭o) (D+7(♭9)/A A♭9)
D.S. al CODA
CODA
Ami7 Bmi7 C6 D7 B7 E7 A7 D13 G6
(Ami7 D7sus) (F9(#11) E7) (Ami9 D13)

One Note Samba

(A.C.Jobim)

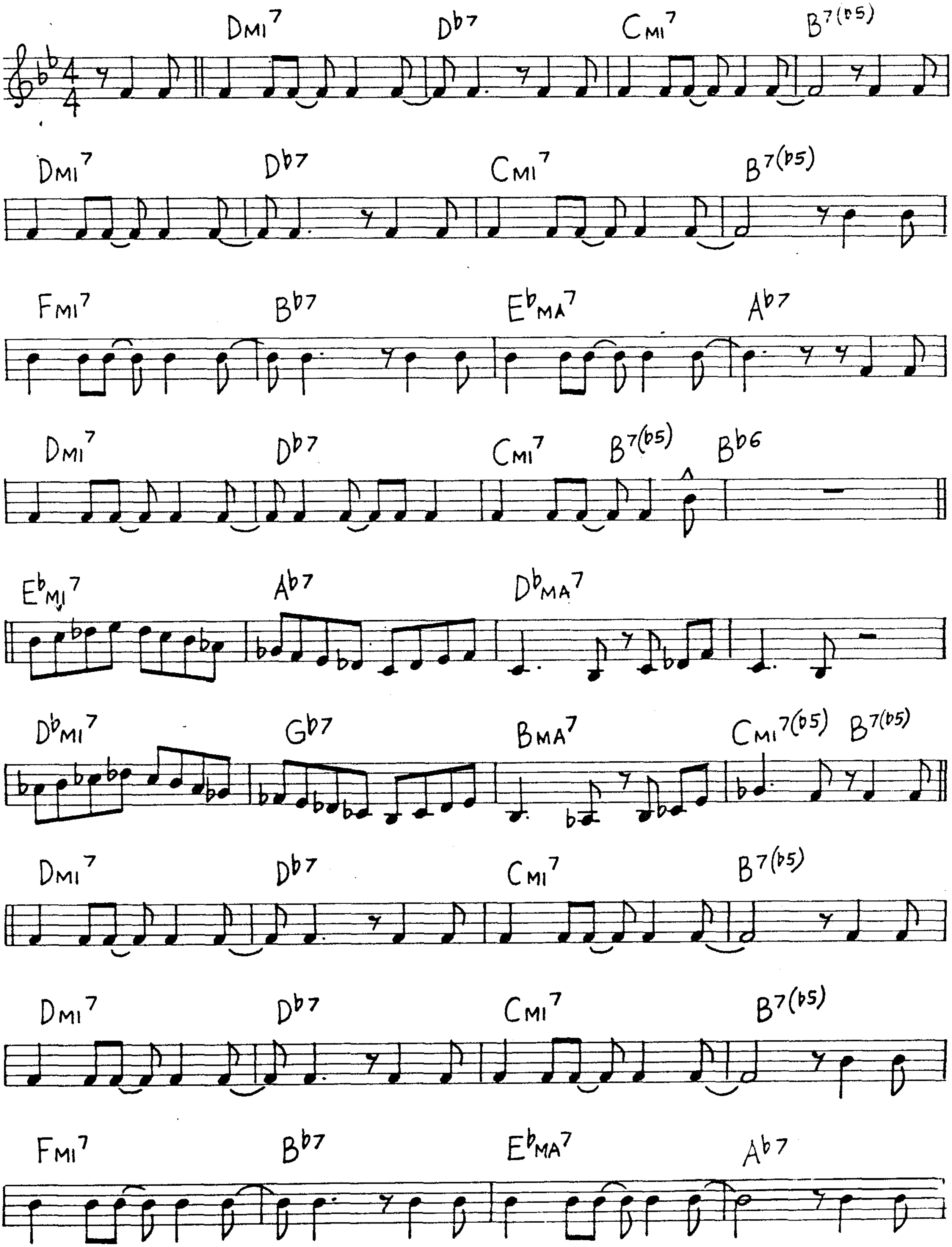
DMI7
Db7
CMI7
B7(b5)
DMI7
Db7
CMI7
B7(b5)
FMI7
Bb7
EbMA7
Ab7
DMI7
Db7
CMI7
B7(b5)
Bb6
EbMI7
Ab7
DbMA7
DbMI7
Gb7
BMA7
CMI7(b5)
B7(b5)
DMI7
Db7
CMI7
B7(b5)
DMI7
Db7
CMI7
B7(b5)
FMI7
Bb7
EbMA7
Ab7

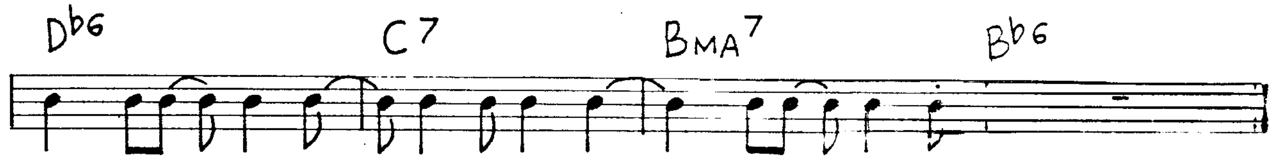
D♭6
C7
BMA7
B♭6

Ornithology

(C.Parker)

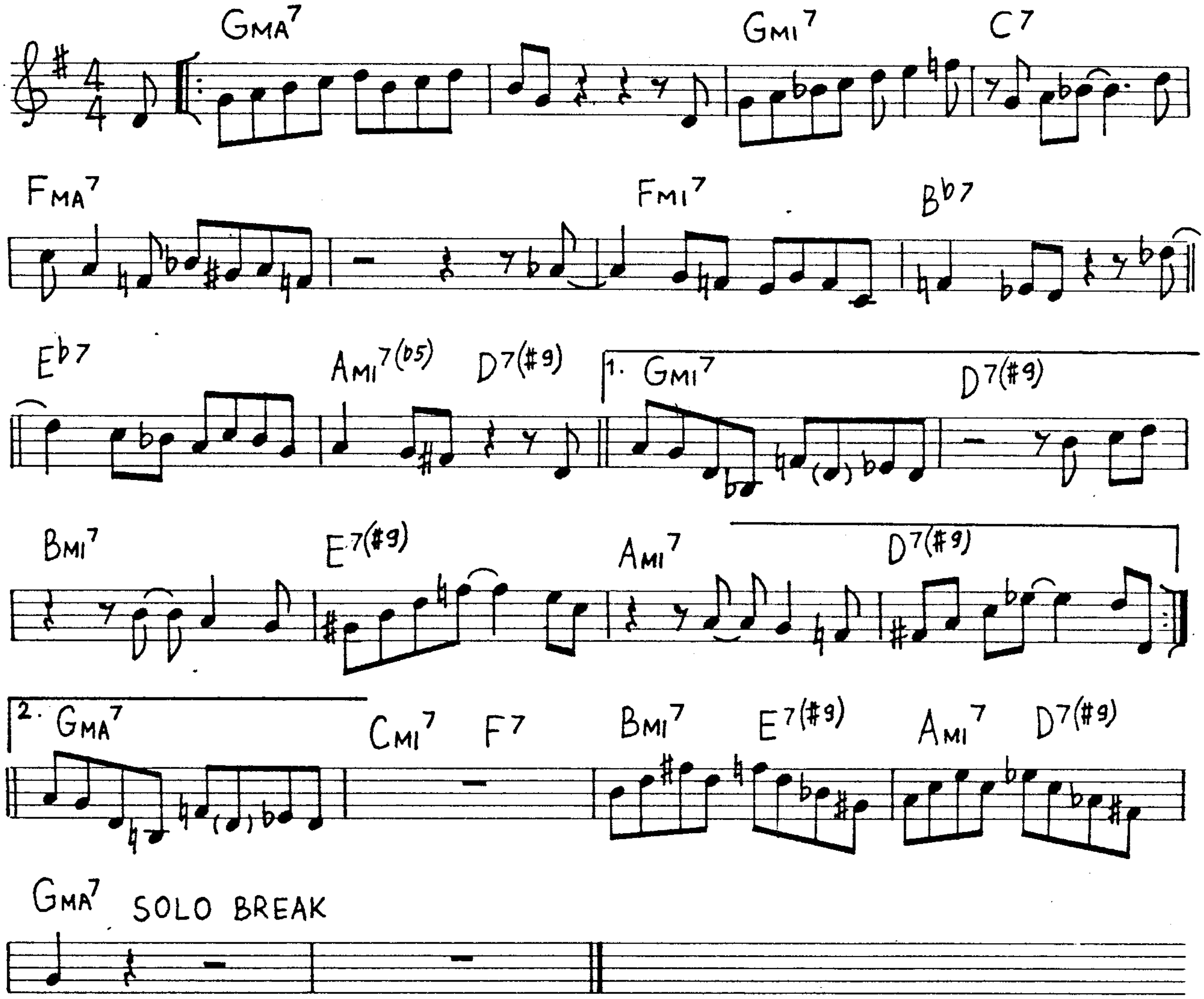
GMA7
GMI7
C7
FMA7
FMI7
B♭7
E♭7
AMI7(♭5)
D7(♯9)
1.
GMI7
D7(♯9)
BMI7
E7(♯9)
AMI7
D7(♯9)
2.
GMA7
CMI7
F7
BMI7
E7(♯9)
AMI7
D7(♯9)
GMA7
SOLO BREAK

On The Street Where You Live (F. Loewe)

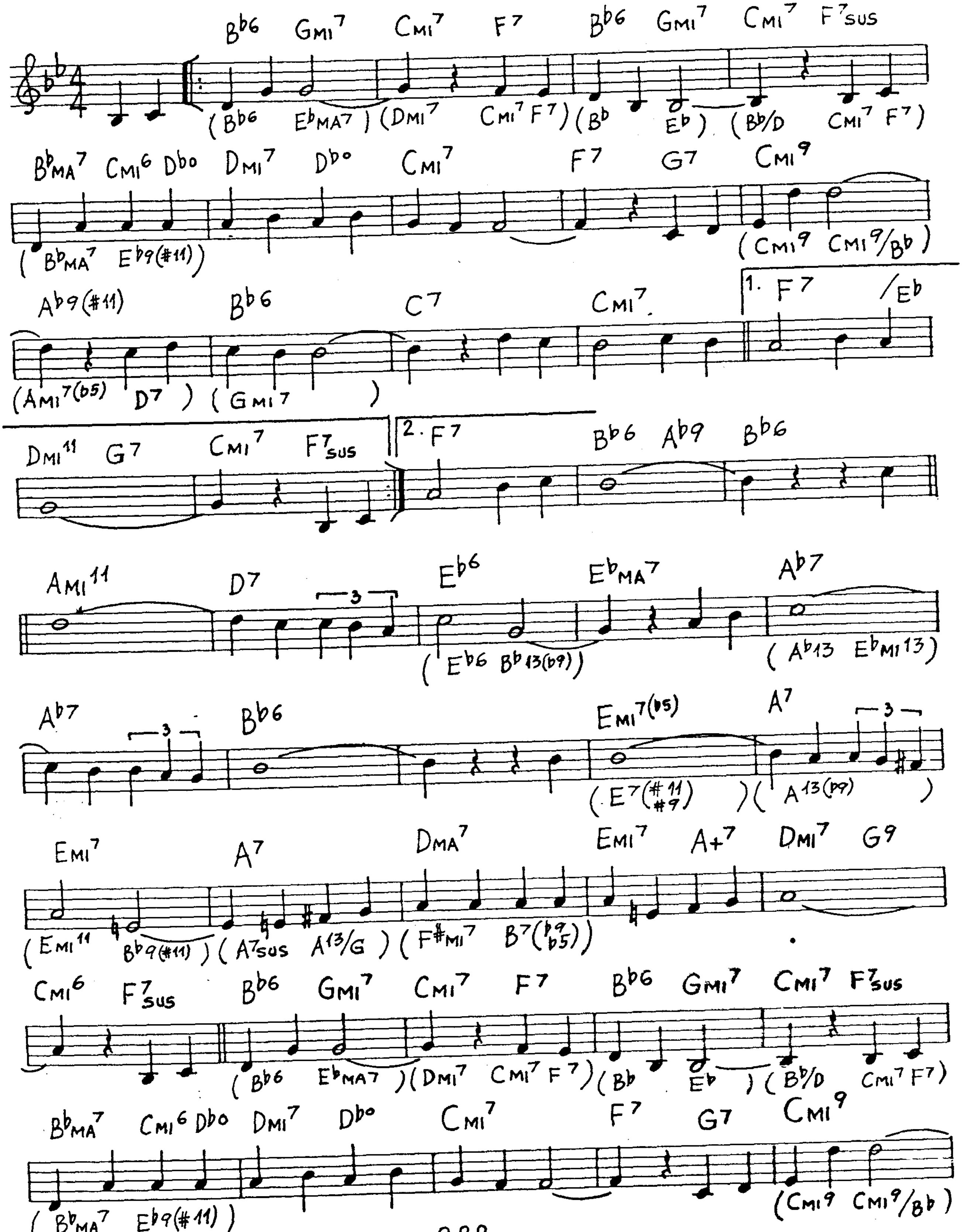
Bb6 Gmi7 Cmi7 F7 Bb6 Gmi7 Cmi7 F7sus
(Bb6 EbMA7) (Dmi7 Cmi7 F7) (Bb Eb) (Bb/D Cmi7 F7)
BbMA7 Cmi6 Dbo Dmi7 Dbo Cmi7 F7 G7 Cmi9
(BbMA7 Eb9(#11)) (Cmi9 Cmi9/Bb)
Ab9(#11) Bb6 C7 Cmi7 1. F7 /Eb
(Ami7(b5) D7) (Gmi7)
Dmi11 G7 Cmi7 F7sus 2. F7 Bb6 Ab9 Bb6
Ami11 D7 3 Eb6 EbMA7 Ab7
(Eb6 Bb13(b9)) (Ab13 Ebmi13)
Ab7 3 Bb6 Emi7(b5) A7 3
(E7(#11 #9)) (A13(b9))
Emi7 A7 DMA7 Emi7 A+7 Dmi7 G9
(Emi11 Bb9(#11)) (A7sus A13/G) (F#mi7 B7(b9 b5))
Cmi6 F7sus Bb6 Gmi7 Cmi7 F7 Bb6 Gmi7 Cmi7 F7sus
(Bb6 EbMA7) (Dmi7 Cmi7 F7) (Bb Eb) (Bb/D Cmi7 F7)
BbMA7 Cmi6 Dbo Dmi7 Dbo Cmi7 F7 G7 Cmi9
(BbMA7 Eb9(#11)) (Cmi9 Cmi9/Bb)

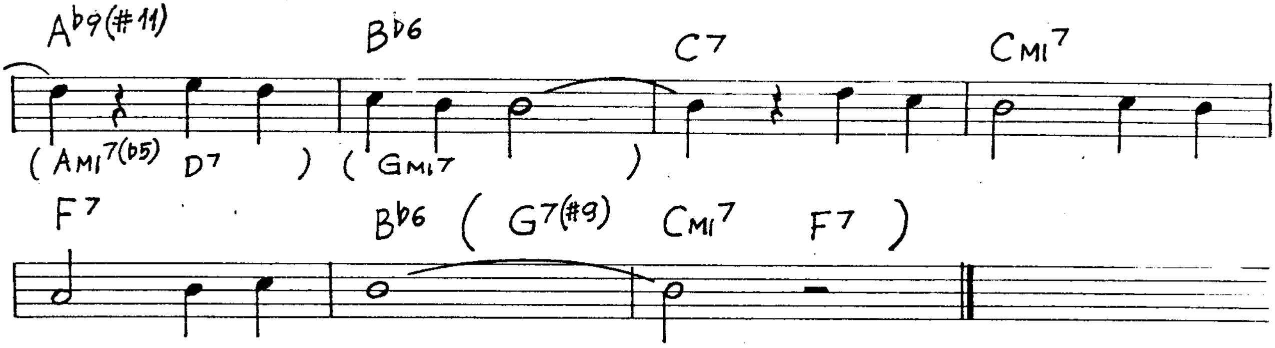
A♭9(♯11)
(AMI7(♭5) D7)
B♭6
(GMI7)
C7
CMI7
F7
B♭6 (G7(♯9) CMI7 F7)

On The Trail

(F. Grofe)

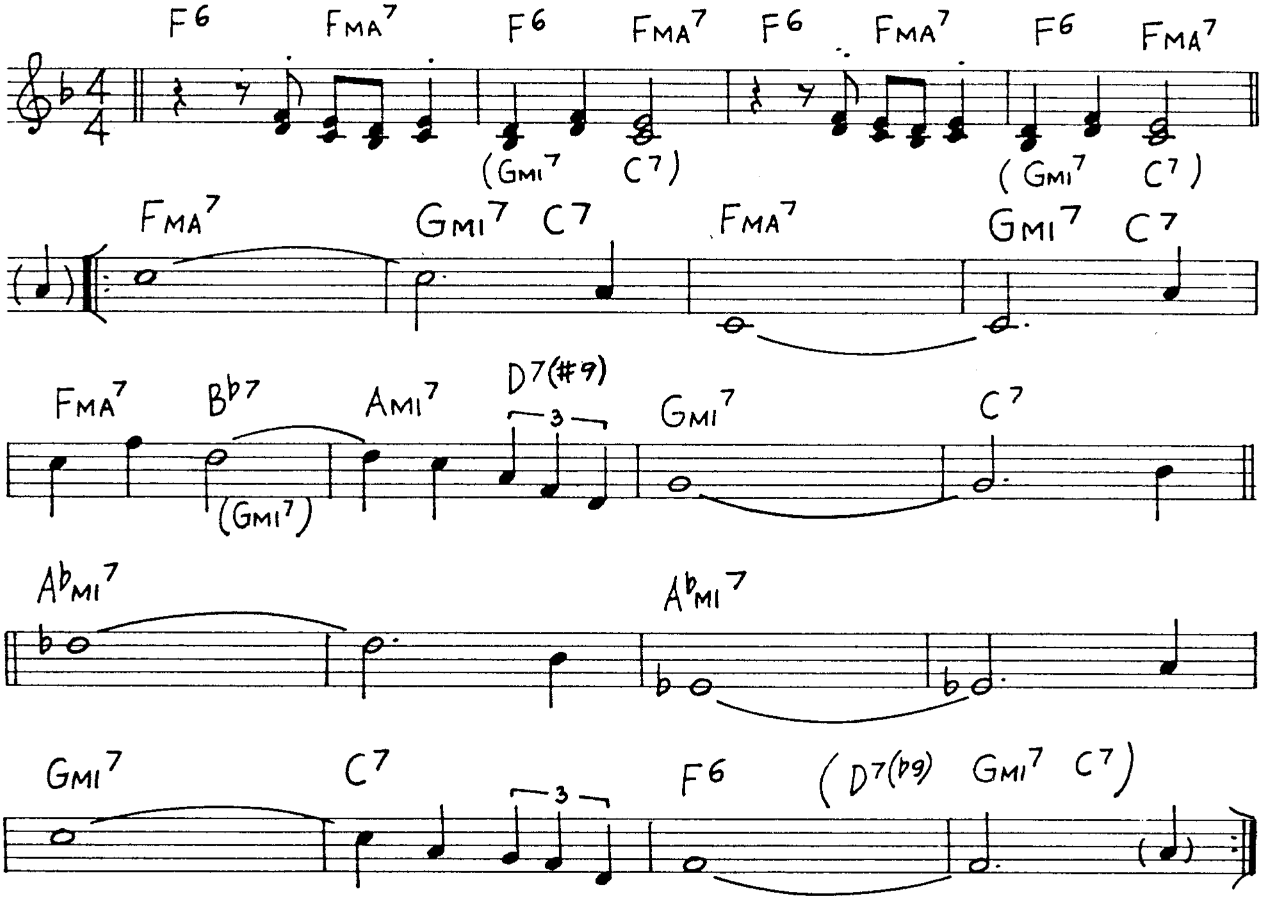
F6 FMA7 F6 FMA7 F6 FMA7 F6 FMA7
(GMI7 C7)
(GMI7 C7)
FMA7 GMI7 C7 FMA7 GMI7 C7
FMA7 B♭7 (GMI7) AMI7 D7(♯9) GMI7 C7
3
A♭MI7 A♭MI7
GMI7 C7 F6 (D7(♭9) GMI7 C7)
3

Our Delight

(T. Dameron)

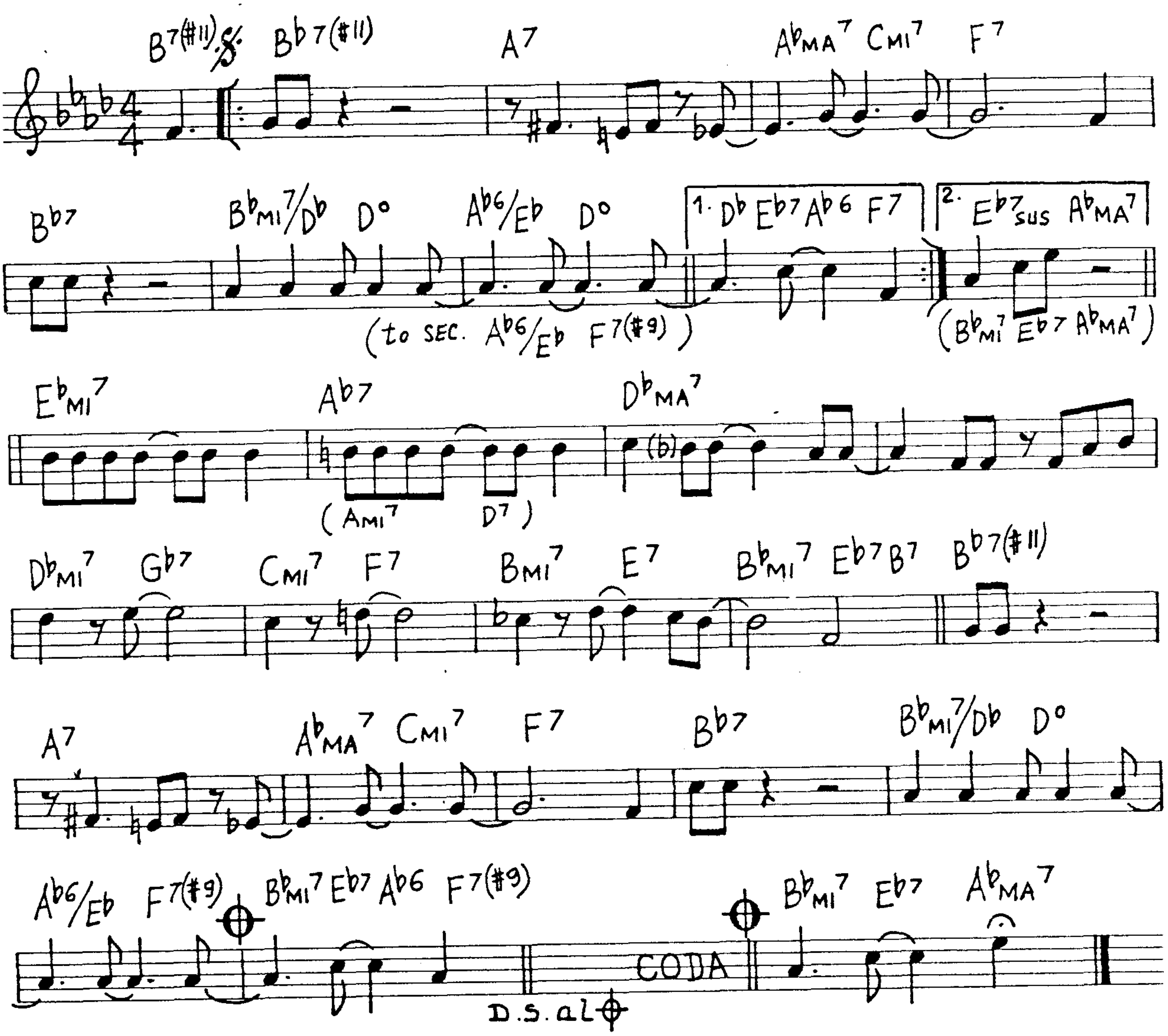
B7(#11) Bb7(#11) A7 AbMA7 CMI7 F7
Bb7 BbMI7/Db D° Ab6/Eb D° 1. Db Eb7 Ab6 F7 2. Eb7sus AbMA7
(to SEC. Ab6/Eb F7(#9)) (BbMI7 Eb7 AbMA7)
EbMI7 Ab7 DbMA7 (b)
(AMI7 D7)
DbMI7 Gb7 CMI7 F7 BMI7 E7 BbMI7 Eb7 B7 Bb7(#11)
A7 AbMA7 CMI7 F7 Bb7 BbMI7/Db D°
Ab6/Eb F7(#9) BbMI7 Eb7 Ab6 F7(#9) BbMI7 Eb7 AbMA7
CODA
D.S. al

Peace

(H. Silver)

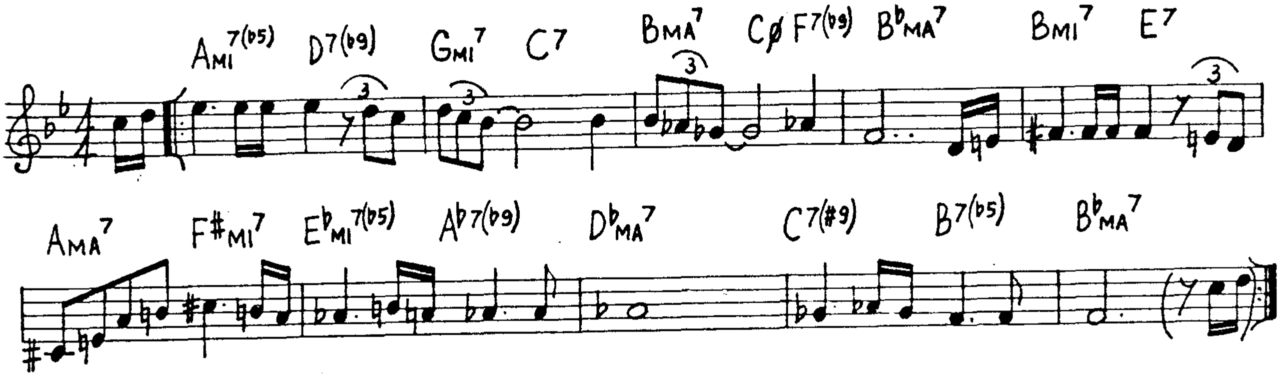
AMI7(b5) D7(b9) GMI7 C7 BMA7 Cø F7(b9) BbMA7 BMI7 E7
3
3
3
3
AMA7 F#MI7 EbMI7(b5) Ab7(b9) DbMA7 C7(#9) B7(b5) BbMA7

Over The Rainbow (H. Arlen)

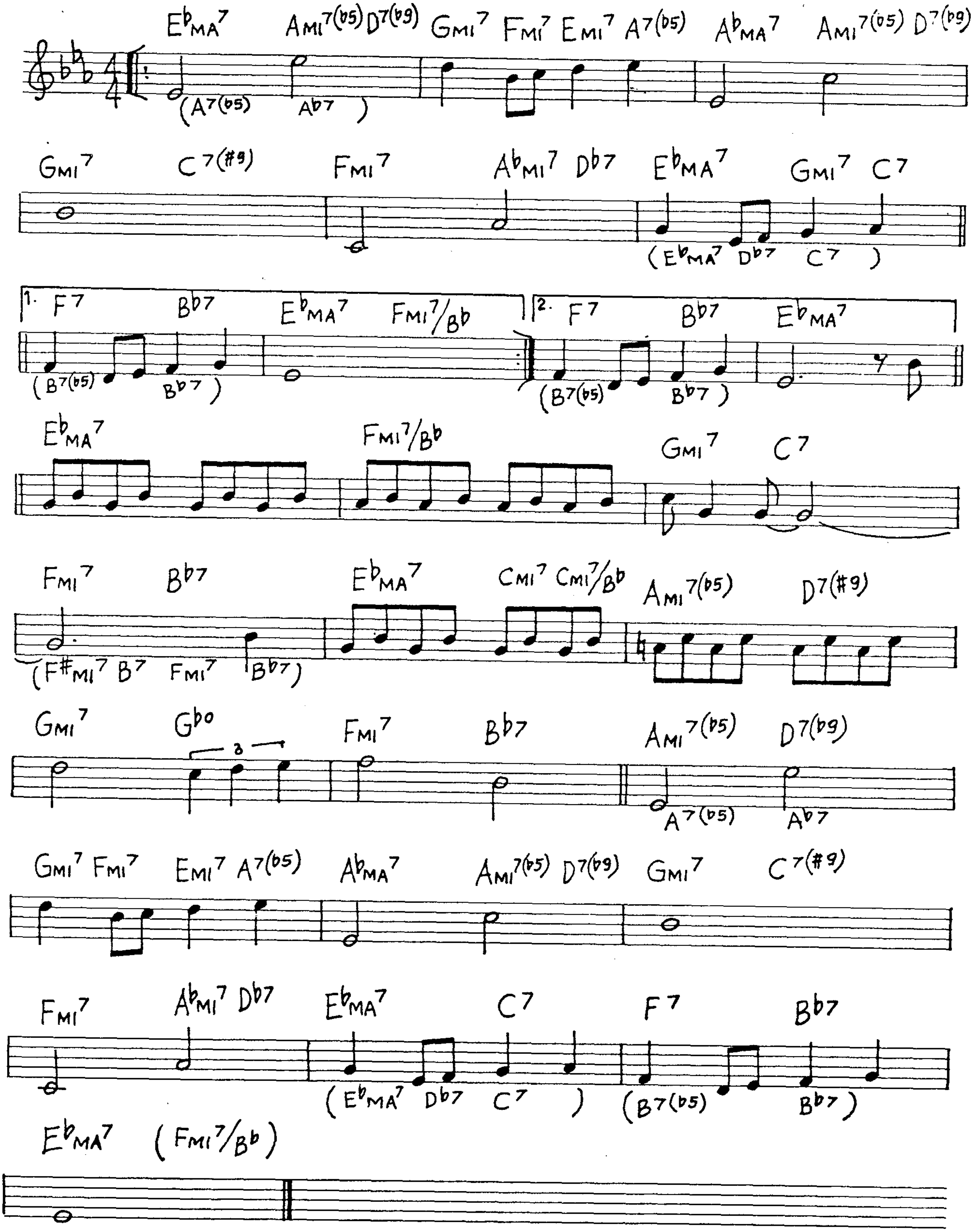
E♭MA7
AMI7(♭5) D7(♭9)
(A7(♭5) A♭7)
GMI7 FMI7 EMI7 A7(♭5)
A♭MA7
AMI7(♭5) D7(♭9)
GMI7
C7(♯9)
FMI7
A♭MI7 D♭7
E♭MA7
GMI7 C7
(E♭MA7 D♭7 C7)
1.
F7
B♭7
(B7(♭5) B♭7)
E♭MA7
FMI7/B♭
2.
F7
B♭7
(B7(♭5) B♭7)
E♭MA7
E♭MA7
FMI7/B♭
GMI7
C7
FMI7
B♭7
(F♯MI7 B7 FMI7 B♭7)
E♭MA7
CMI7 CMI7/B♭
AMI7(♭5)
D7(♯9)
GMI7
G♭o
3
FMI7
B♭7
AMI7(♭5)
D7(♭9)
A7(♭5)
A♭7
GMI7 FMI7 EMI7 A7(♭5)
A♭MA7
AMI7(♭5) D7(♭9)
GMI7
C7(♯9)
FMI7
A♭MI7 D♭7
E♭MA7
C7
(E♭MA7 D♭7 C7)
F7
B♭7
(B7(♭5) B♭7)
E♭MA7
(FMI7/B♭)

Out Back Of The Barn

(G. Mulligan)

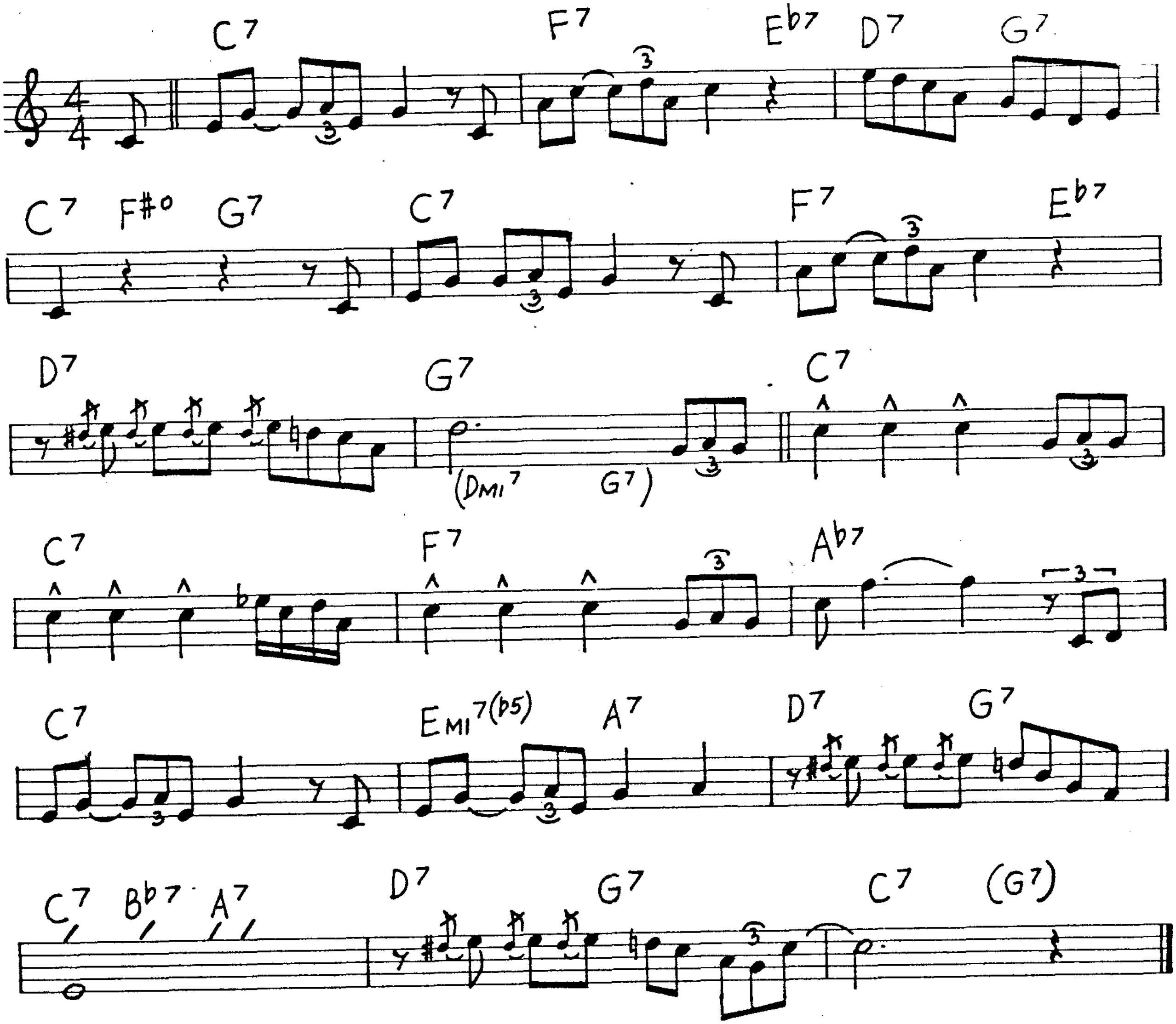
4/4
C7
F7
Eb7
D7
G7
C7
F#o
G7
C7
F7
Eb7
D7
G7
(Dmi7 G7)
C7
C7
F7
Ab7
C7
Emi7(b5)
A7
D7
G7
C7
Bb7
A7
D7
G7
C7
(G7)

Out Of Nowhere

(J. Green)

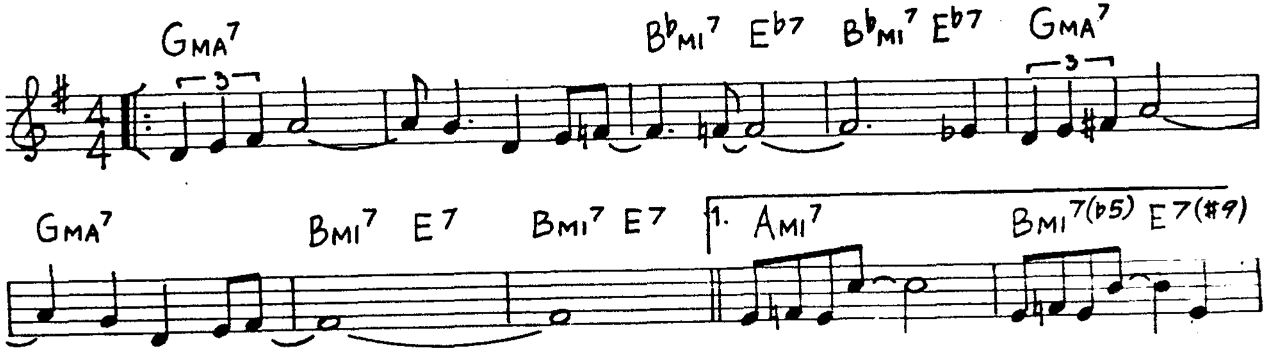
4/4
Gma7
Bbmi7
Eb7
Bbmi7
Eb7
Gma7
Gma7
Bmi7
E7
Bmi7
E7
1. Ami7
Bmi7(b5)
E7(#9)

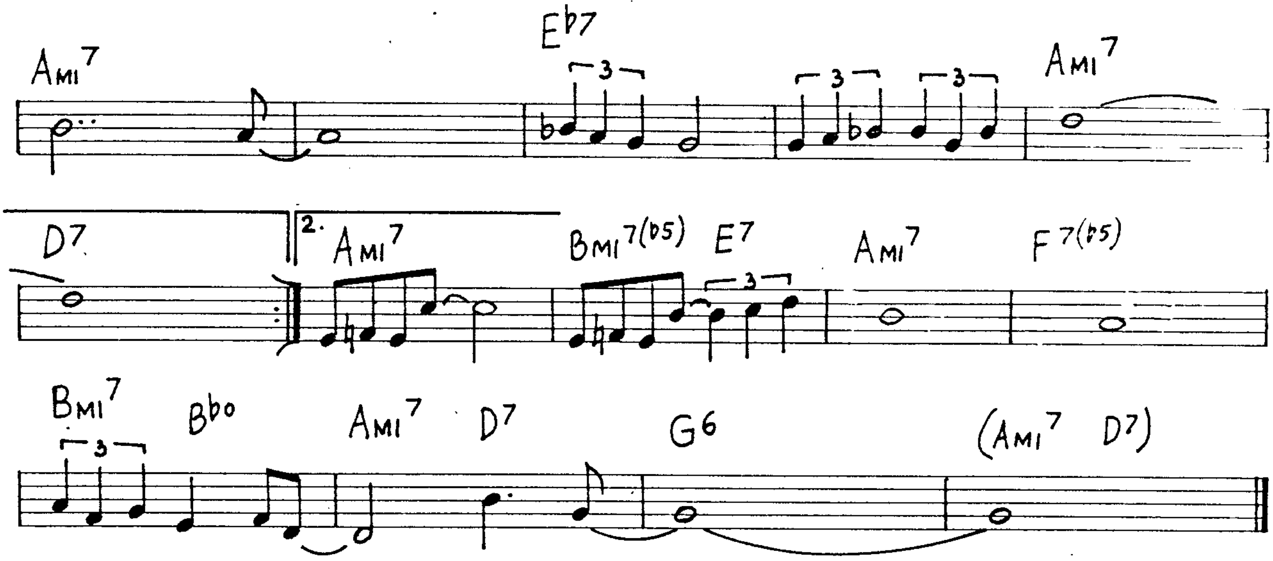
Ami7
Eb7
3
3
3
Ami7
D7
2.
Ami7
Bmi7(b5)
E7
3
Ami7
F7(b5)
Bmi7
3
Bbo
Ami7
D7
G6
(Ami7 D7)

The Party's Over

(J.Styne)

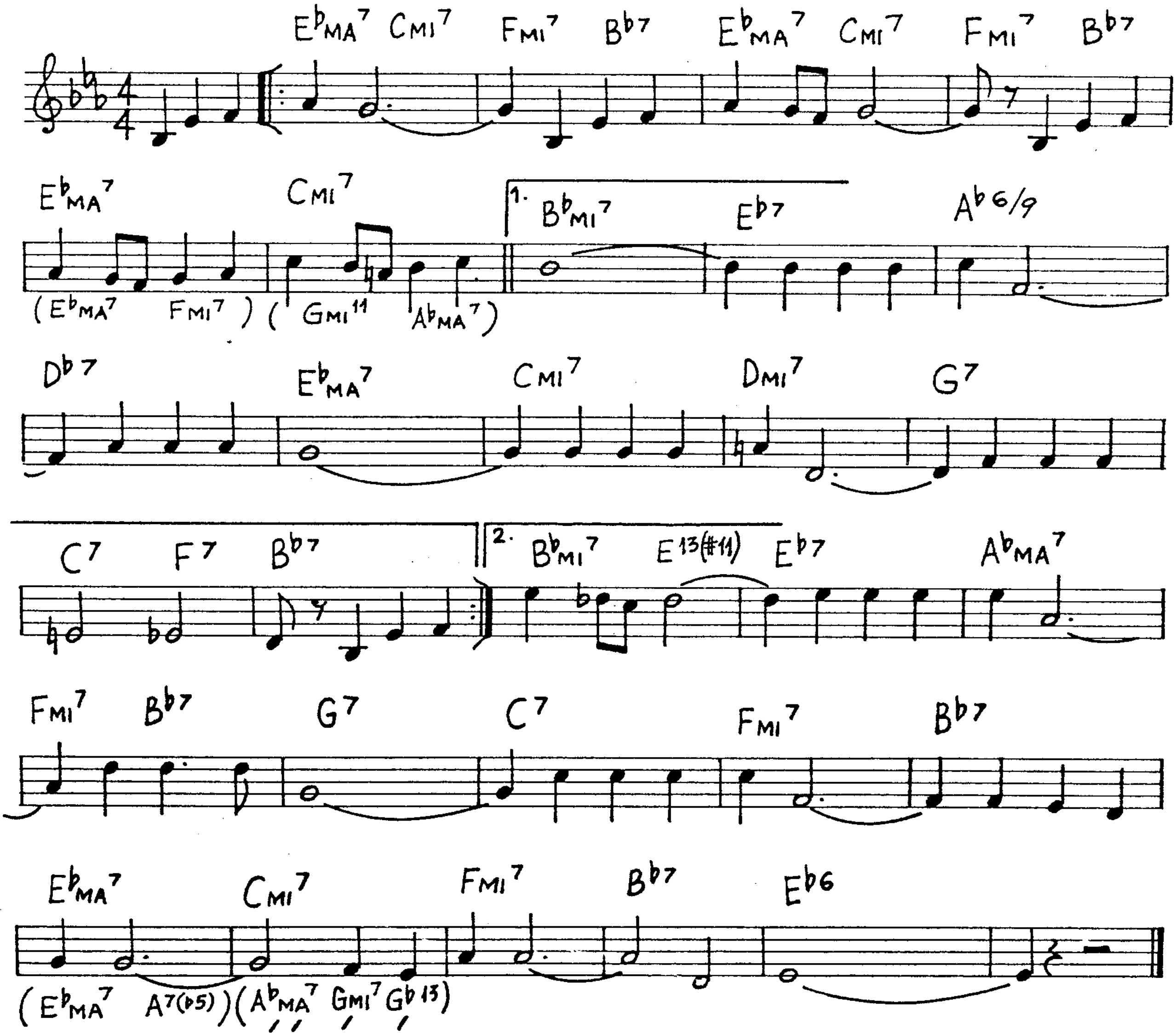
Ebma7
Cmi7
Fmi7
Bb7
Ebma7
Cmi7
Fmi7
Bb7
Ebma7
Cmi7
1.
Bbmi7
Eb7
Ab6/9
(Ebma7 Fmi7)
(Gmi11 Abma7)
Db7
Ebma7
Cmi7
Dmi7
G7
C7
F7
Bb7
2.
Bbmi7
E13(#11)
Eb7
Abma7
Fmi7
Bb7
G7
C7
Fmi7
Bb7
Ebma7
Cmi7
Fmi7
Bb7
Eb6
(Ebma7 A7(b5))(Abma7 Gmi7 Gb13)

Pensativa

(C. Fisher)

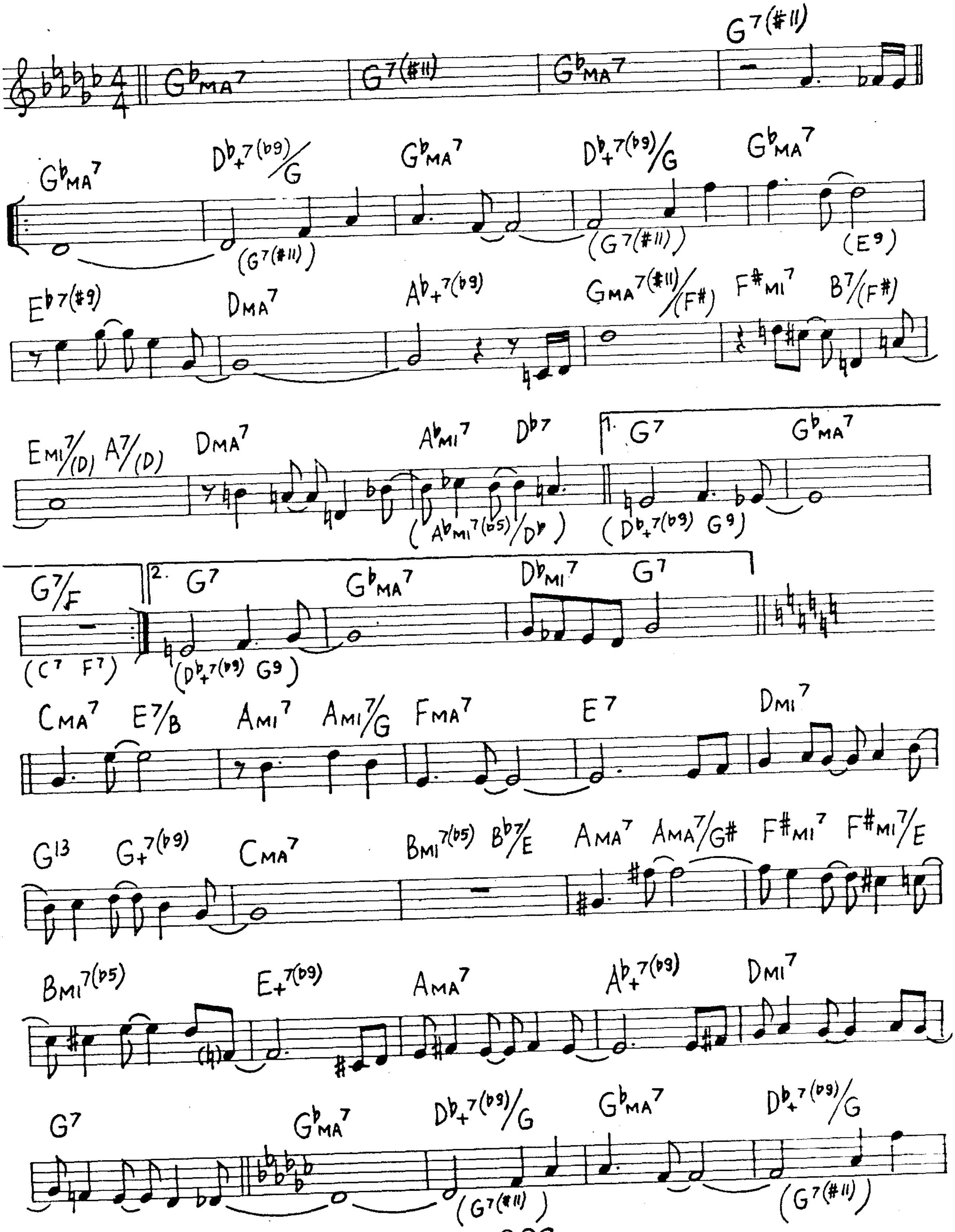

GbMA7
G7(#11)
GbMA7
G7(#11)
GbMA7
Db+7(b9)/G
(G7(#11))
GbMA7
Db+7(b9)/G
(G7(#11))
GbMA7
(E9)
Eb7(#9)
DMA7
Ab+7(b9)
GMA7(#11)/(F#)
F#MI7
B7/(F#)
EMI7/(D)
A7/(D)
DMA7
AbMI7
Db7
(AbMI7(b5)/Db)
1. G7
(Db+7(b9) G9)
GbMA7
G7/F
(C7 F7)
2. G7
(Db+7(b9) G9)
GbMA7
DbMI7
G7
CMA7
E7/B
AMI7
AMI7/G
FMA7
E7
DMI7
G13
G+7(b9)
CMA7
BMI7(b5)
Bb7/E
AMA7
AMA7/G#
F#MI7
F#MI7/E
BMI7(b5)
E+7(b9)
AMA7
Ab+7(b9)
DMI7
G7
GbMA7
Db+7(b9)/G
(G7(#11))
GbMA7
Db+7(b9)/G
(G7(#11))

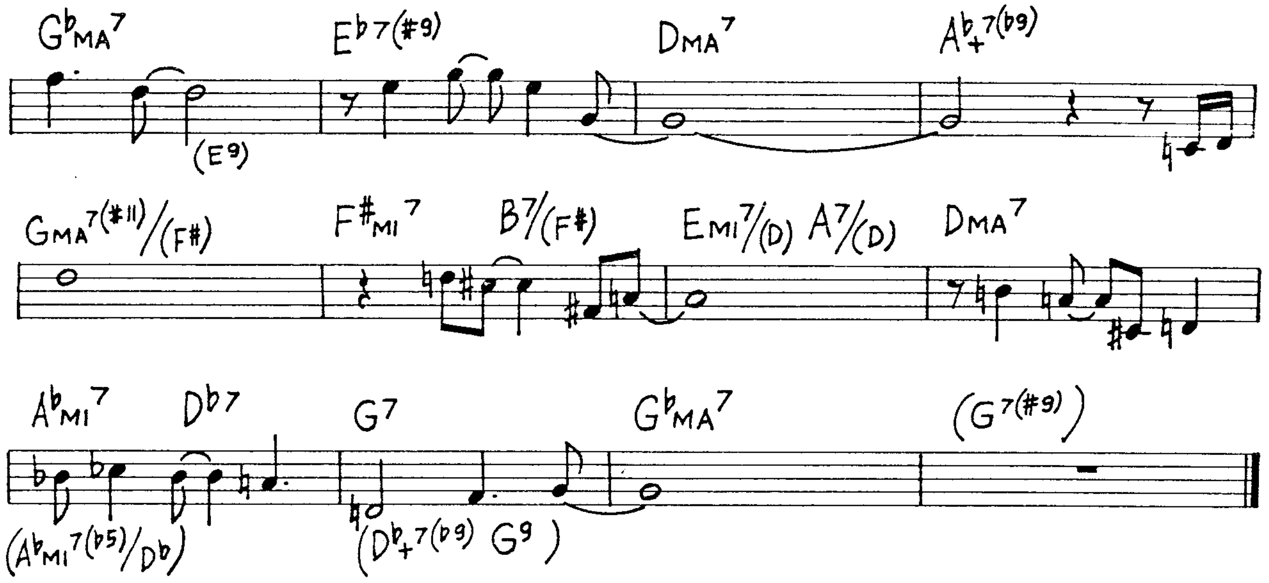
GbMA7
(E9)
Eb7(#9)
DMA7
Ab+7(b9)
GMA7(#11)/(F#)
F#MI7
B7/(F#)
EMI7/(D)
A7/(D)
DMA7
AbMI7
Db7
(AbMI7(b5)/Db)
G7
(Db+7(b9) G9)
GbMA7
(G7(#9))

Pennies From Heaven (A. Johnston)

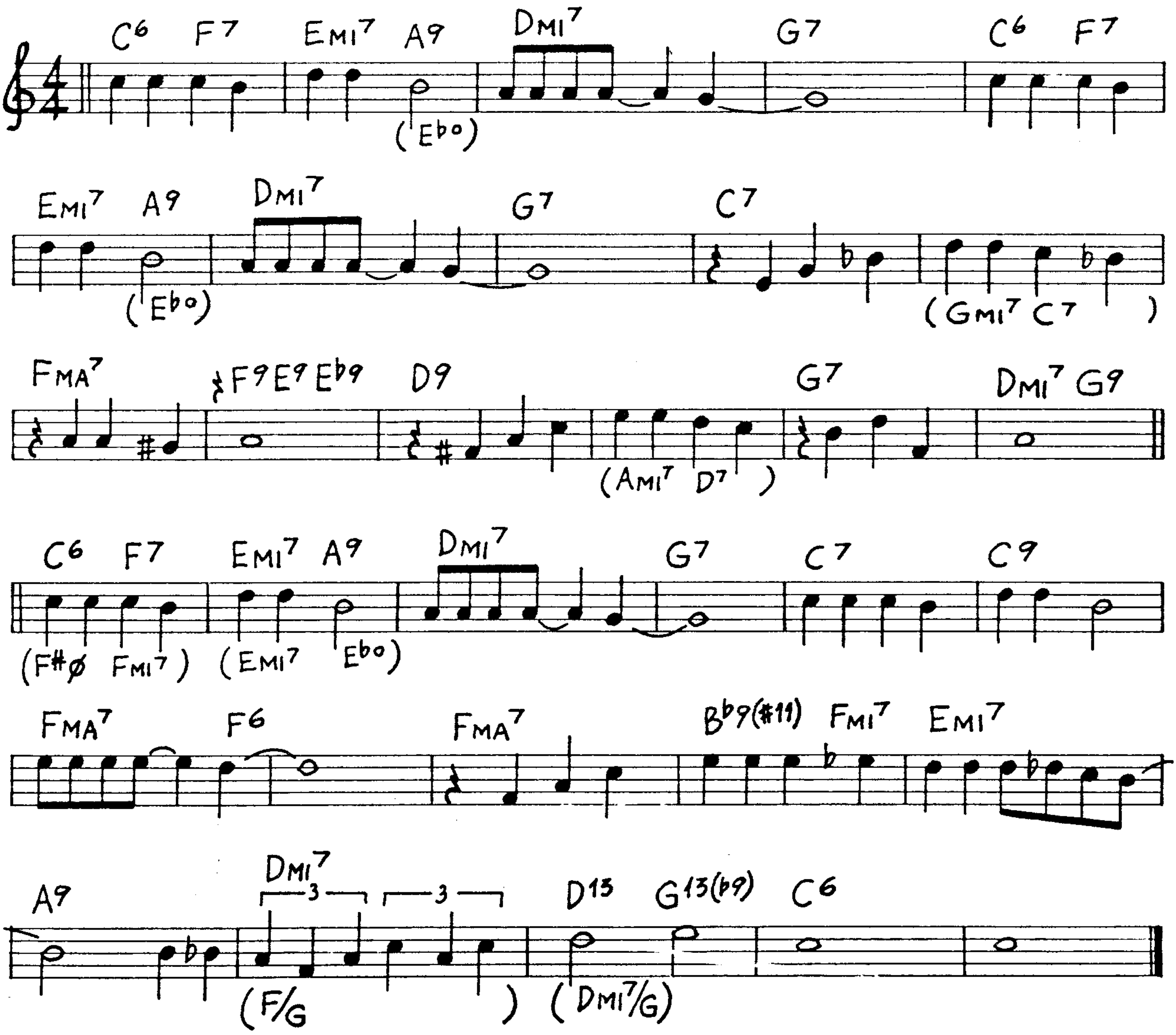
C6
F7
EMI7
A9
(Ebo)
DMI7
G7
C6
F7
EMI7
A9
(Ebo)
DMI7
G7
C7
(GMI7 C7)
FMA7
F9 E9 Eb9
D9
(AMI7 D7)
G7
DMI7 G9
C6
F7
(F#ø FMI7)
EMI7
A9
(EMI7 Ebo)
DMI7
G7
C7
C9
FMA7
F6
FMA7
Bb9(#11)
FMI7
EMI7
A9
DMI7
3
3
(F/G)
D13
G13(b9)
C6
(DMI7/G)

Perdido

(J. Tizol)

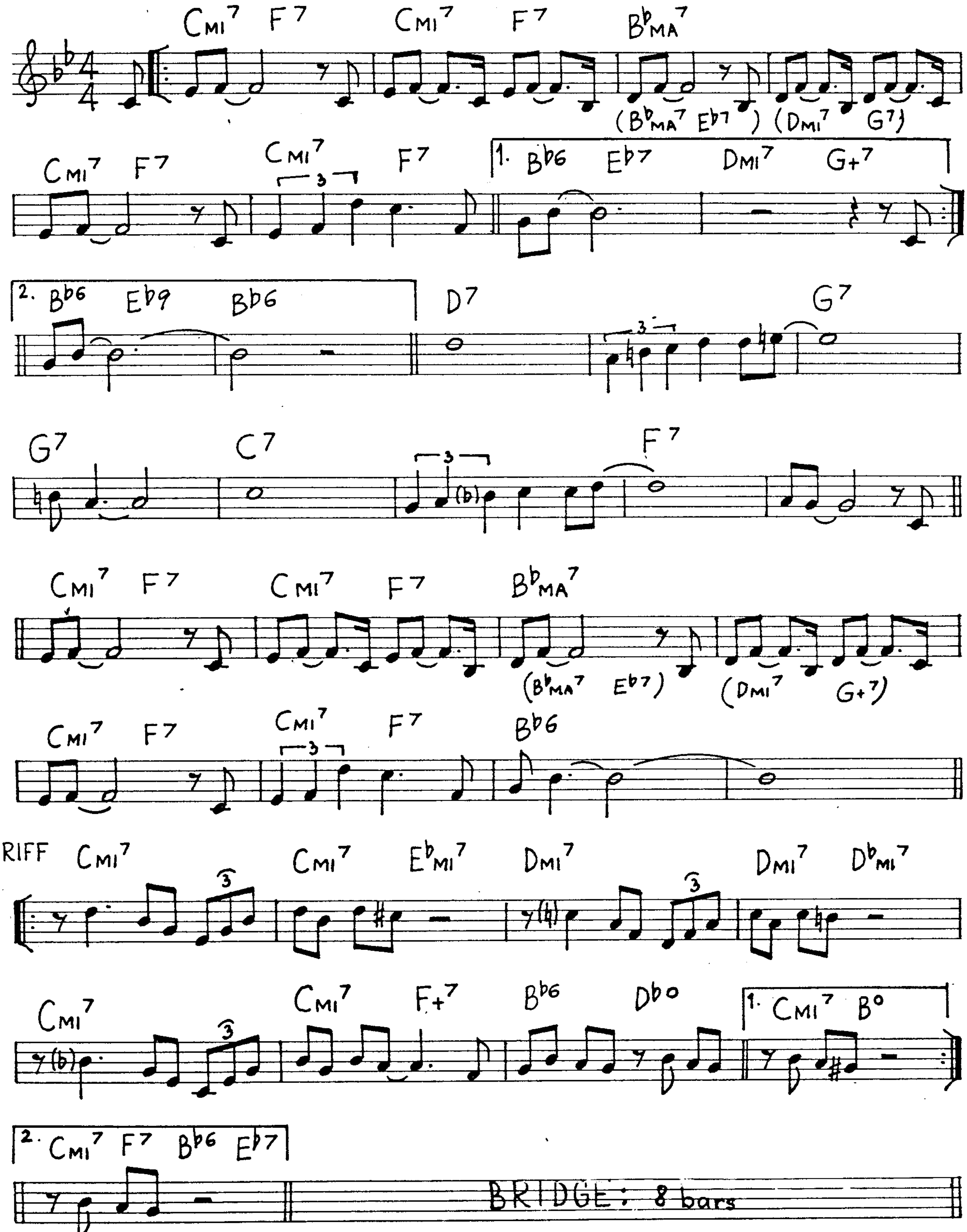
Cmi7 F7 Cmi7 F7 B♭ma7
(B♭ma7 E♭7) (Dmi7 G7)
Cmi7 F7 Cmi7 F7
1. B♭6 E♭7 Dmi7 G+7
3
2. B♭6 E♭9 B♭6
D7 G7
G7 C7 F7
(♭)
Cmi7 F7 Cmi7 F7 B♭ma7
(B♭ma7 E♭7) (Dmi7 G+7)
Cmi7 F7 Cmi7 F7 B♭6
RIFF Cmi7 Cmi7 E♭mi7 Dmi7 Dmi7 D♭mi7
(♮)
Cmi7 Cmi7 F+7 B♭6 D♭o
(♭)
1. Cmi7 B°
2. Cmi7 F7 B♭6 E♭7
BRIDGE: 8 bars

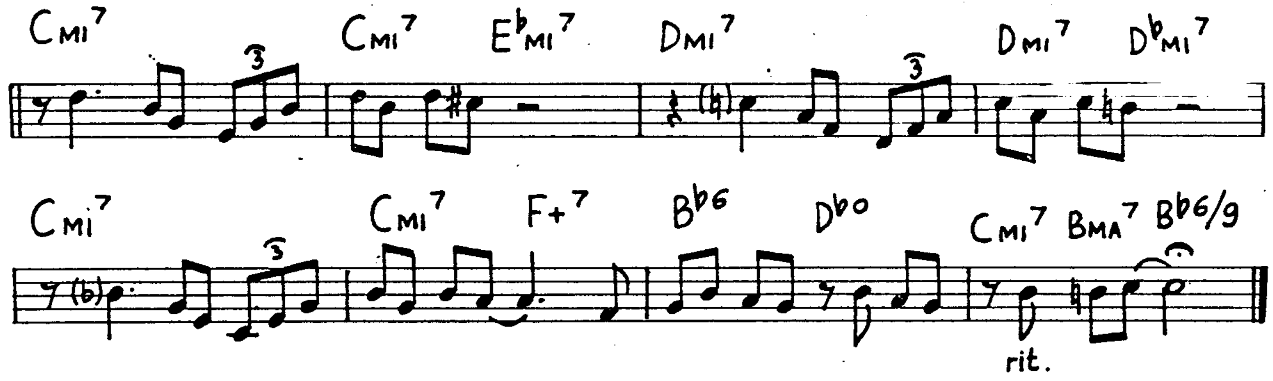
Cmi7
Cmi7
E♭mi7
Dmi7
Dmi7
D♭mi7
Cmi7
Cmi7
F+7
B♭6
D♭o
Cmi7
Bma7
B♭6/9
rit.

Poor Butterfly

(R. Hubbell)

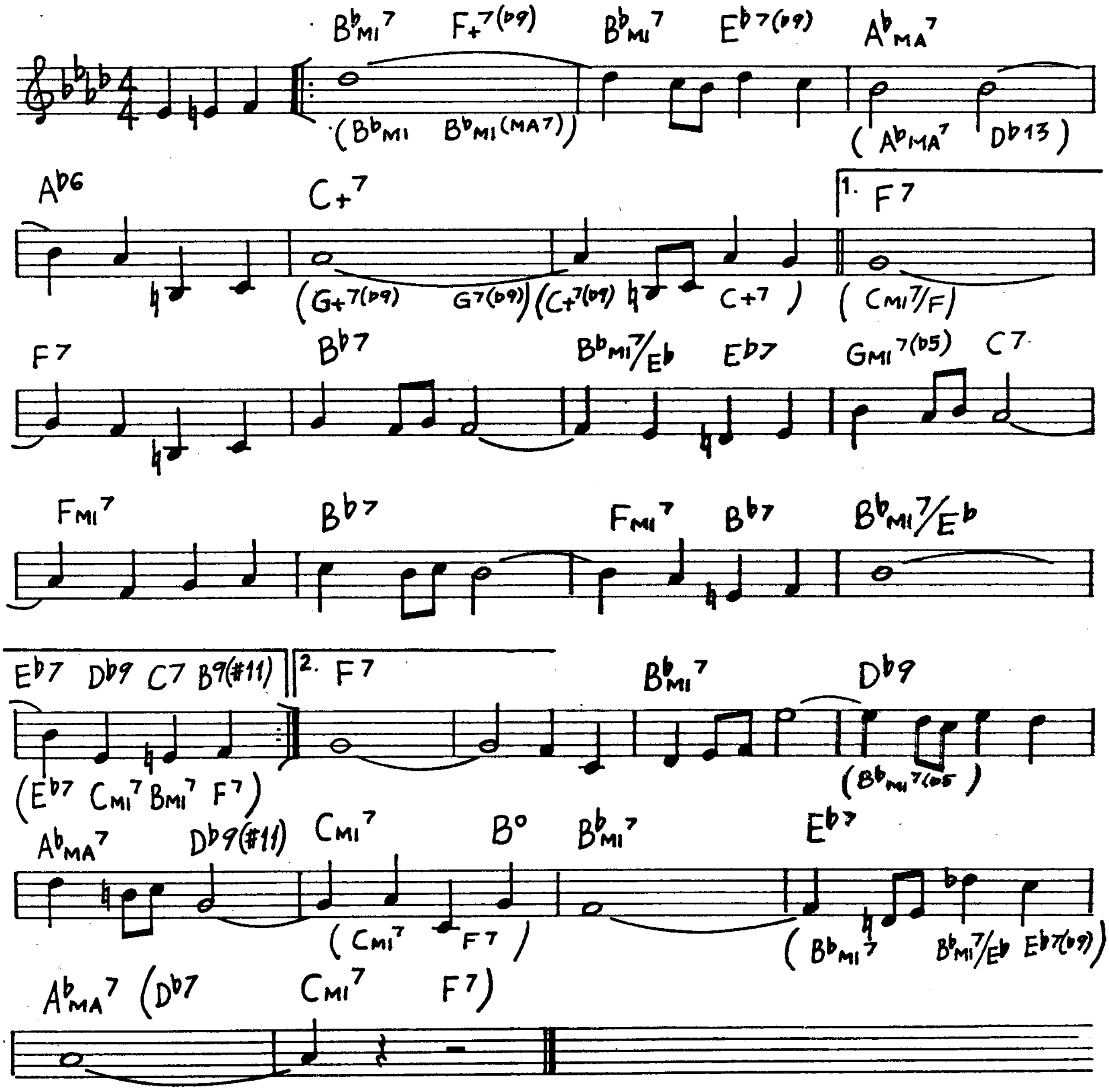
B♭mi7
F+7(♭9)
B♭mi7
E♭7(♭9)
A♭ma7
(B♭mi B♭mi(ma7))
(A♭ma7 D♭13)
A♭6
C+7
1. F7
(G+7(♭9) G7(♭9))
(C+7(♭9) C+7)
(Cmi7/F)
F7
B♭7
B♭mi7/E♭
E♭7
Gmi7(♭5)
C7
Fmi7
B♭7
Fmi7
B♭7
B♭mi7/E♭
E♭7
D♭9
C7
B9(#11)
2. F7
B♭mi7
D♭9
(E♭7 Cmi7 Bmi7 F7)
(B♭mi7(♭5))
A♭ma7
D♭9(#11)
Cmi7
B°
B♭mi7
E♭7
(Cmi7 F7)
(B♭mi7 B♭mi7/E♭ E♭7(♭9))
A♭ma7 (D♭7
Cmi7
F7)

People

(J. Styne)

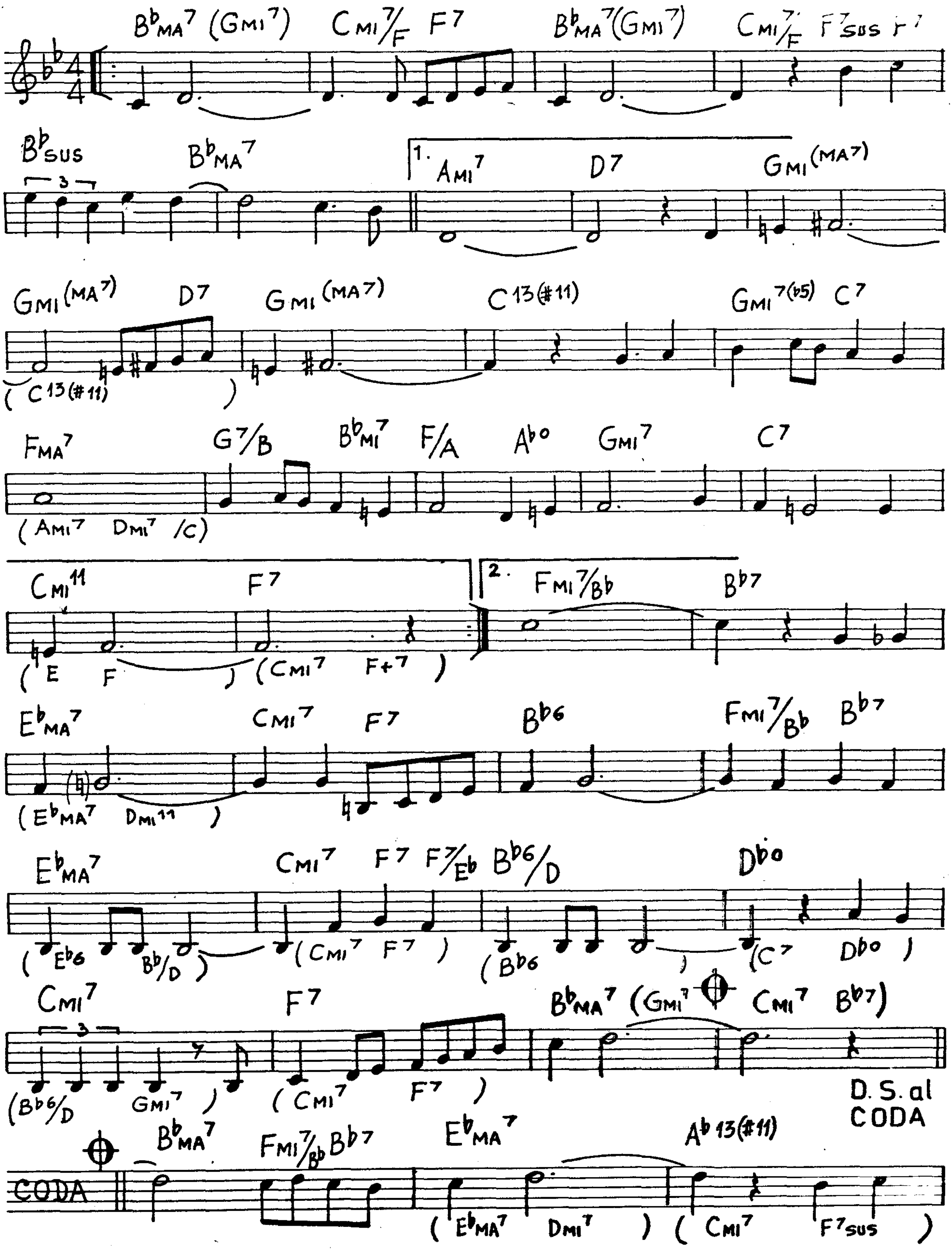
B♭MA7 (GMI7) CMI7/F F7 B♭MA7 (GMI7) CMI7/F F7SUS F7
B♭SUS B♭MA7 1. AMI7 D7 GMI(MA7)
3
GMI(MA7) D7 GMI(MA7) C13(#11) GMI7(♭5) C7
(C13(#11))
FMA7 G7/B B♭MI7 F/A A♭o GMI7 C7
(AMI7 DMI7 /C)
CMI11 F7 2. FMI7/B♭ B♭7
(E F) (CMI7 F+7)
E♭MA7 CMI7 F7 B♭6 FMI7/B♭ B♭7
(E♭MA7 DMI11)
E♭MA7 CMI7 F7 F7/E♭ B♭6/D D♭o
(E♭6 B♭/D) (CMI7 F7) (B♭6) (C7 D♭o)
CMI7 F7 B♭MA7 (GMI7 CMI7 B♭7)
3
(B♭6/D GMI7) (CMI7 F7)
D.S. al CODA
CODA B♭MA7 FMI7/B♭ B♭7 E♭MA7 A♭13(#11)
(E♭MA7 DMI7) (CMI7 F7SUS)

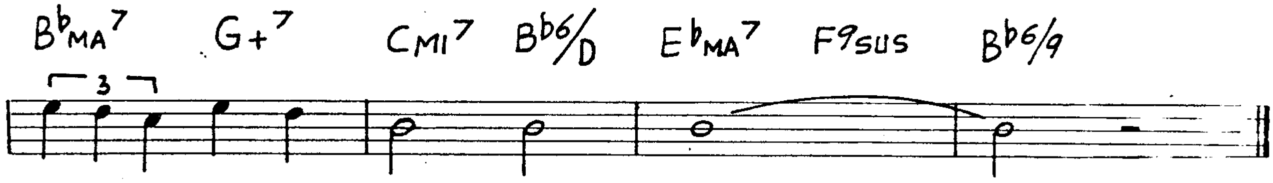
B♭MA7 G+7 CMI7 B♭6/D E♭MA7 F9SUS B♭6/9
3

Pick Yourself Up

(J.Kern)

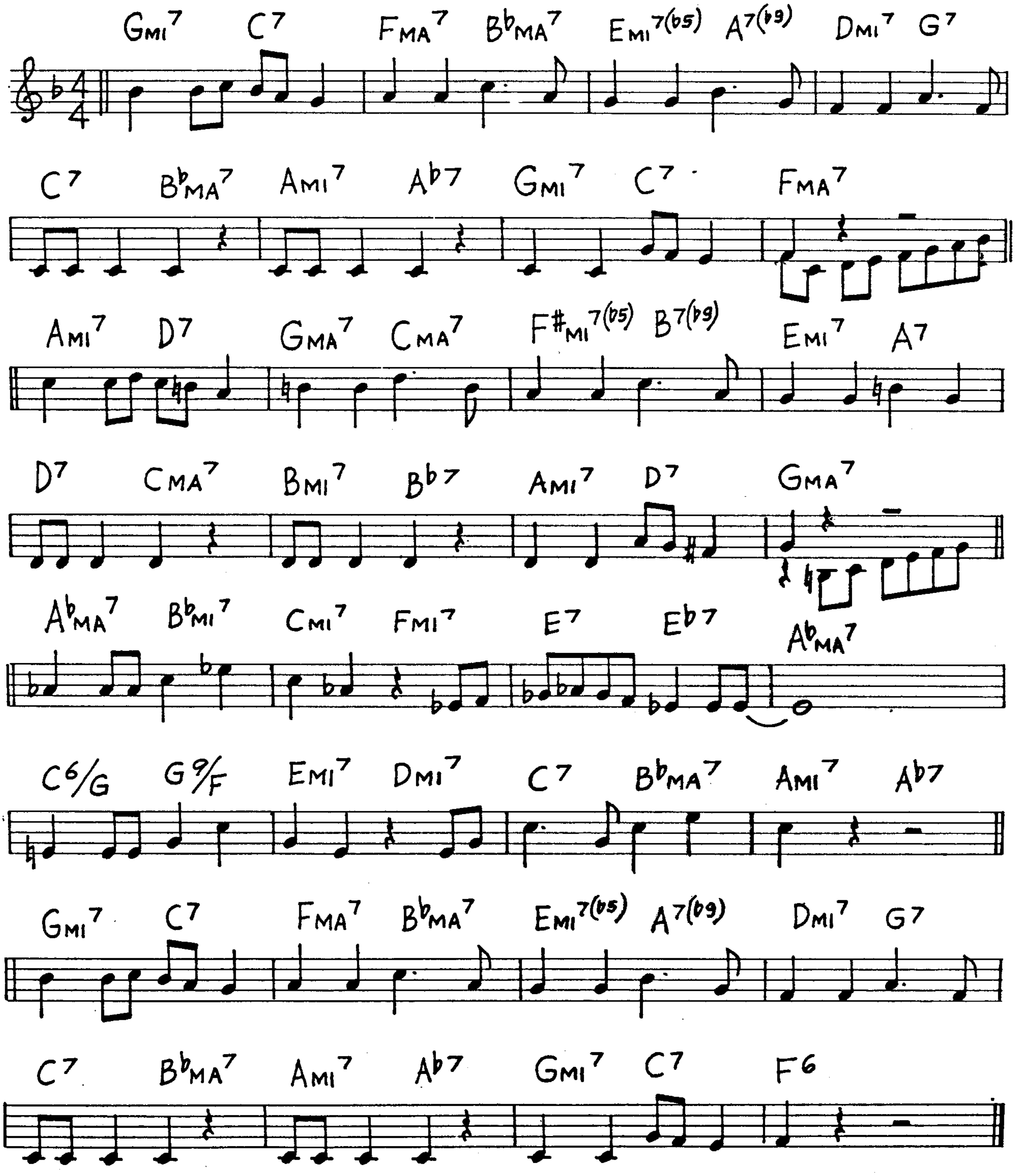
GMI7 C7 FMA7 B♭MA7 EMI7(♭5) A7(♭9) DMI7 G7
C7 B♭MA7 AMI7 A♭7 GMI7 C7 FMA7
AMI7 D7 GMA7 CMA7 F♯MI7(♭5) B7(♭9) EMI7 A7
D7 CMA7 BMI7 B♭7 AMI7 D7 GMA7
A♭MA7 B♭MI7 CMI7 FMI7 E7 E♭7 A♭MA7
C6/G G9/F EMI7 DMI7 C7 B♭MA7 AMI7 A♭7
GMI7 C7 FMA7 B♭MA7 EMI7(♭5) A7(♭9) DMI7 G7
C7 B♭MA7 AMI7 A♭7 GMI7 C7 F6

Please Don't Talk About Me When I'm Gone

(S. Stept)

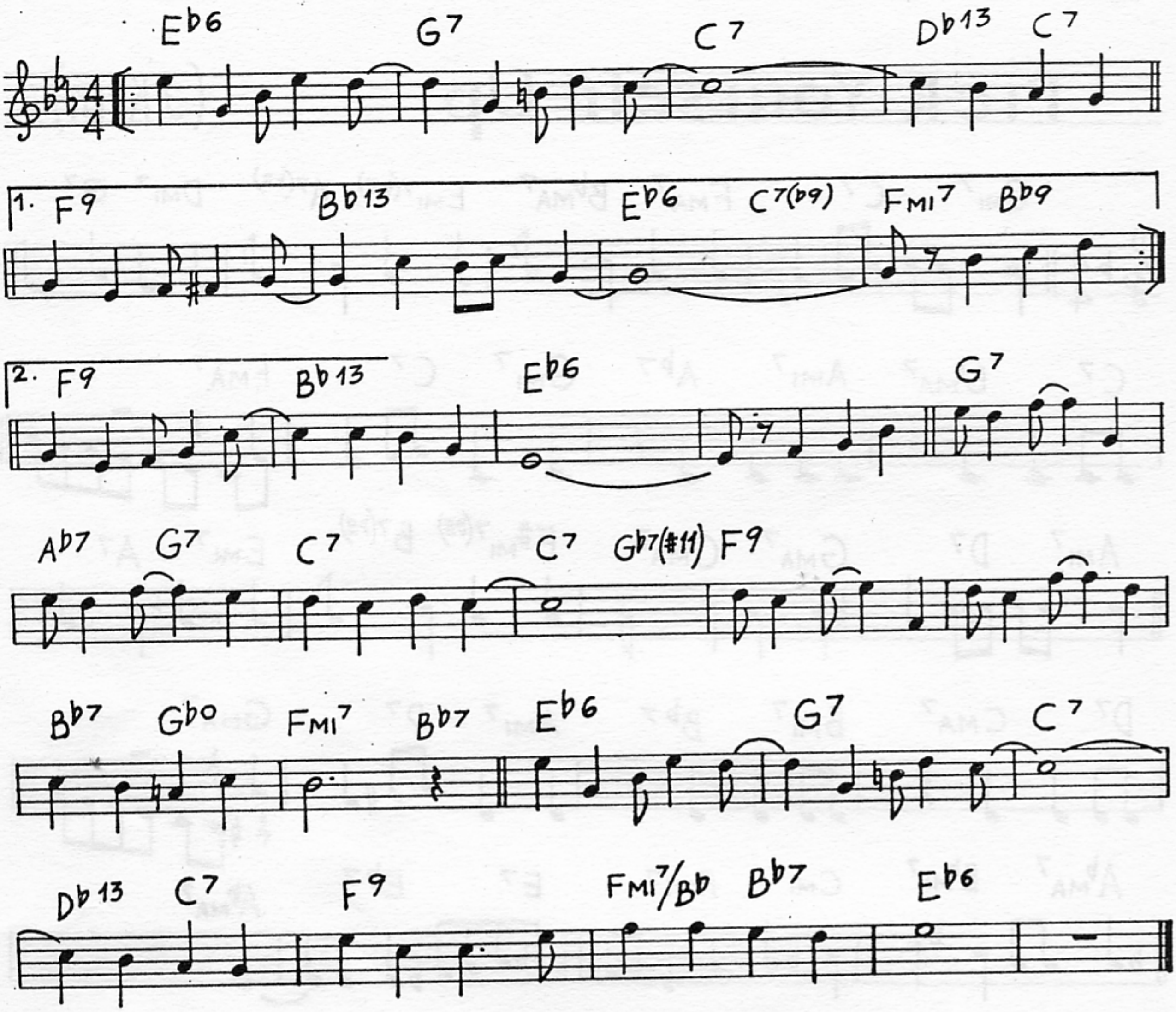
Eb6
G7
C7
Db13
C7
1. F9
Bb13
Eb6
C7(b9)
FMI7
Bb9
2. F9
Bb13
Eb6
G7
Ab7
G7
C7
C7
Gb7(#11)
F9
Bb7
Gbo
FMI7
Bb7
Eb6
G7
C7
Db13
C7
F9
FMI7/Bb
Bb7
Eb6

Polka Dots And Moonbeams

(Van Heusen)

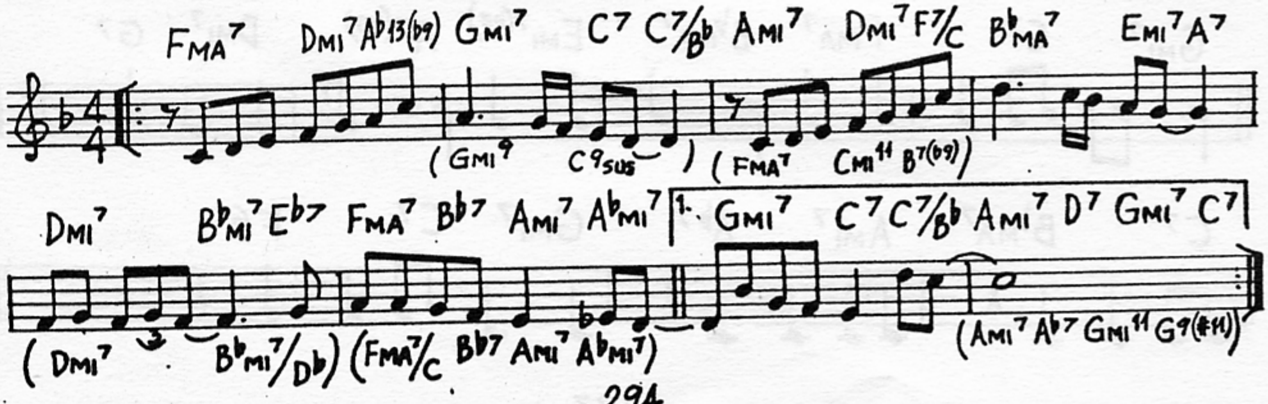
FMA7
DMI7
Ab13(b9)
GMI7
C7
C7/Bb
AMI7
DMI7
F7/C
BbMA7
EMI7
A7
(GMI9
C9sus)
(FMA7
CMI11
B7(b9))
DMI7
BbMI7
Eb7
FMA7
Bb7
AMI7
AbMI7
1. GMI7
C7
C7/Bb
AMI7
D7
GMI7
C7
(DMI7
BbMI7/Db)
(FMA7/C
Bb7
AMI7
AbMI7)
(AMI7
Ab7
GMI11
G9(#11))

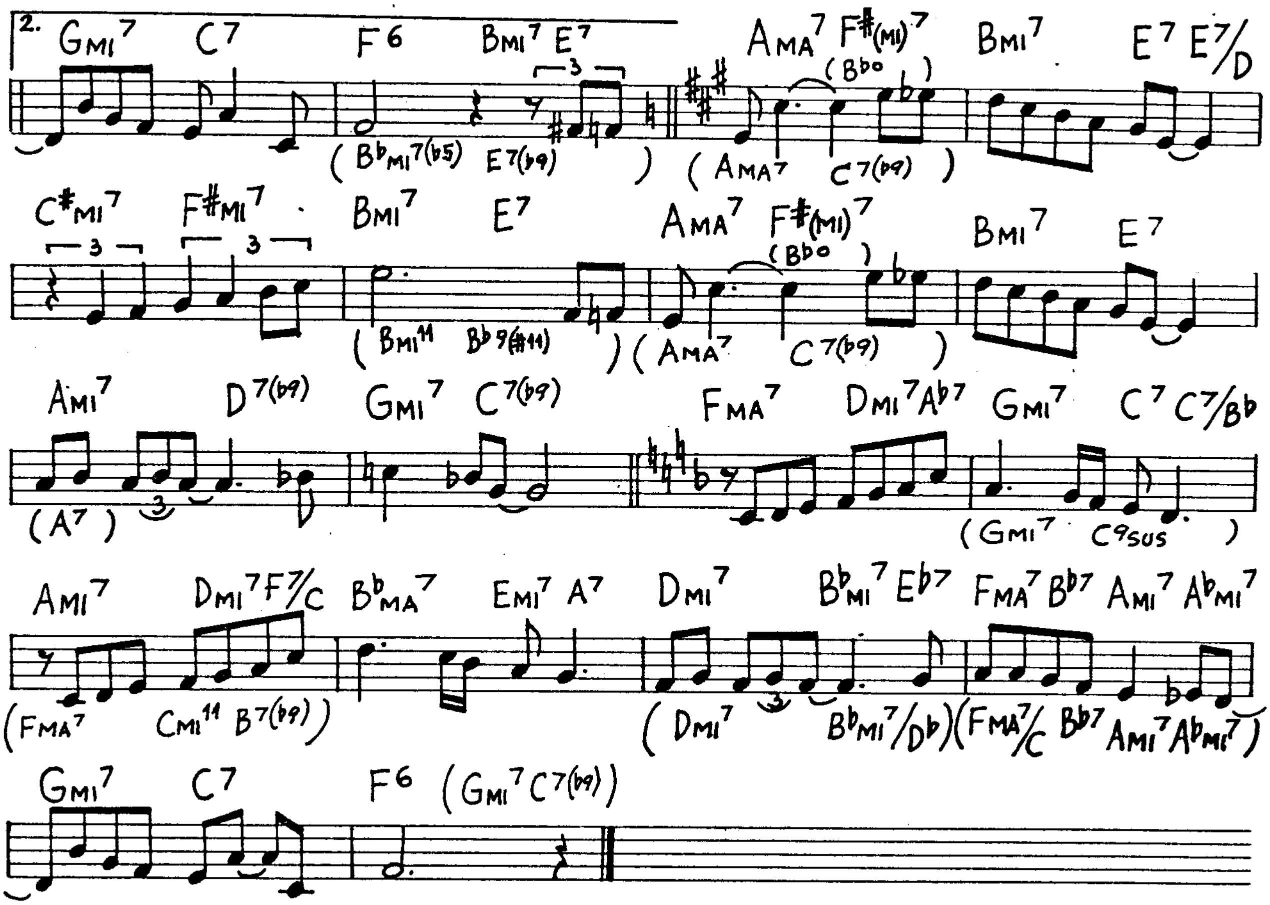
2.
GMI7 C7 F6 BMI7 E7 AMA7 F#(MI)7 BMI7 E7 E7/D
(Bbo)
(BbMI7(b5) E7(b9)) (AMA7 C7(b9))
C#MI7 F#MI7 BMI7 E7 AMA7 F#(MI)7 BMI7 E7
(Bbo)
(BMI11 Bb9(#11)) (AMA7 C7(b9))
AMI7 D7(b9) GMI7 C7(b9) FMA7 DMI7 Ab7 GMI7 C7 C7/Bb
(A7) (GMI7 C9SUS)
AMI7 DMI7 F7/C BbMA7 EMI7 A7 DMI7 BbMI7 Eb7 FMA7 Bb7 AMI7 AbMI7
(FMA7 CMI11 B7(b9)) (DMI7 BbMI7/Db)(FMA7/C Bb7 AMI7 AbMI7)
GMI7 C7 F6 (GMI7 C7(b9))

The Preacher (H. Silver)

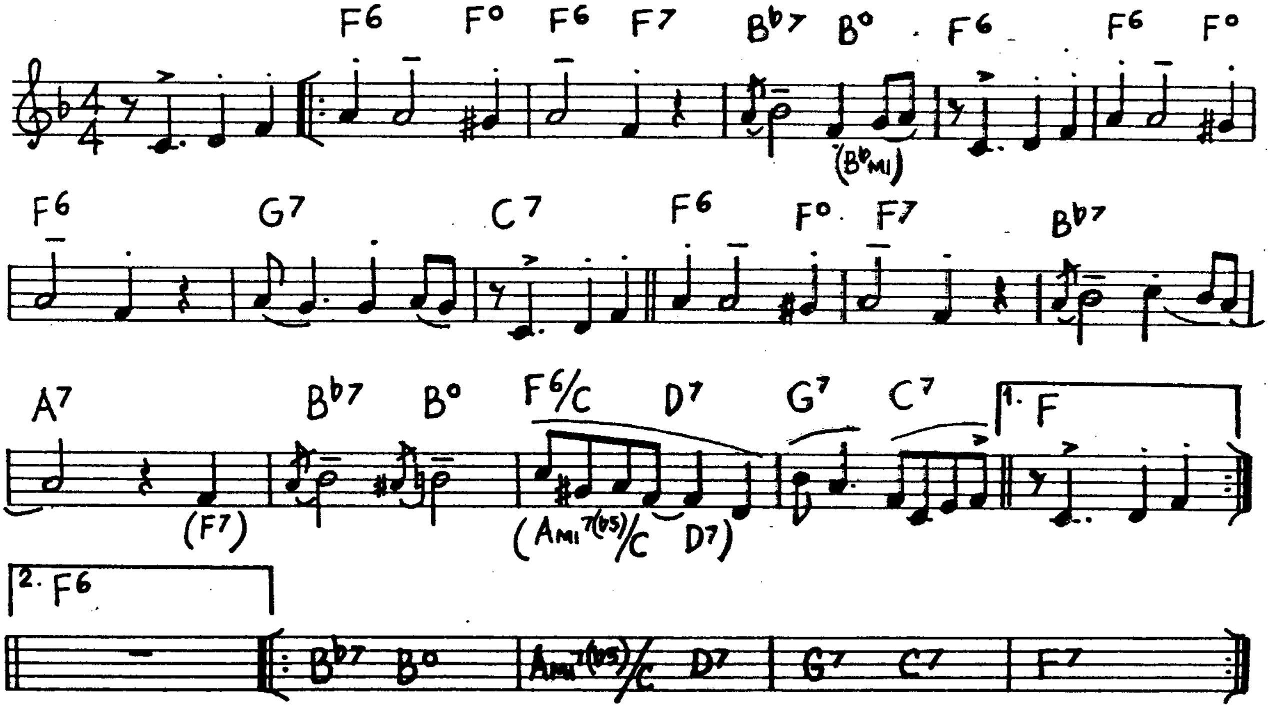
F6 F° F6 F7 Bb7 B° F6 F6 F°
(BbMI)
F6 G7 C7 F6 F° F7 Bb7
A7 Bb7 B° F6/C D7 G7 C7
1. F
(F7) (AMI7(b5)/C D7)
2. F6
Bb7 B° AMI7(b5)/C D7 G7 C7 F7

Portrait Of Jennie

(R. Robinson)

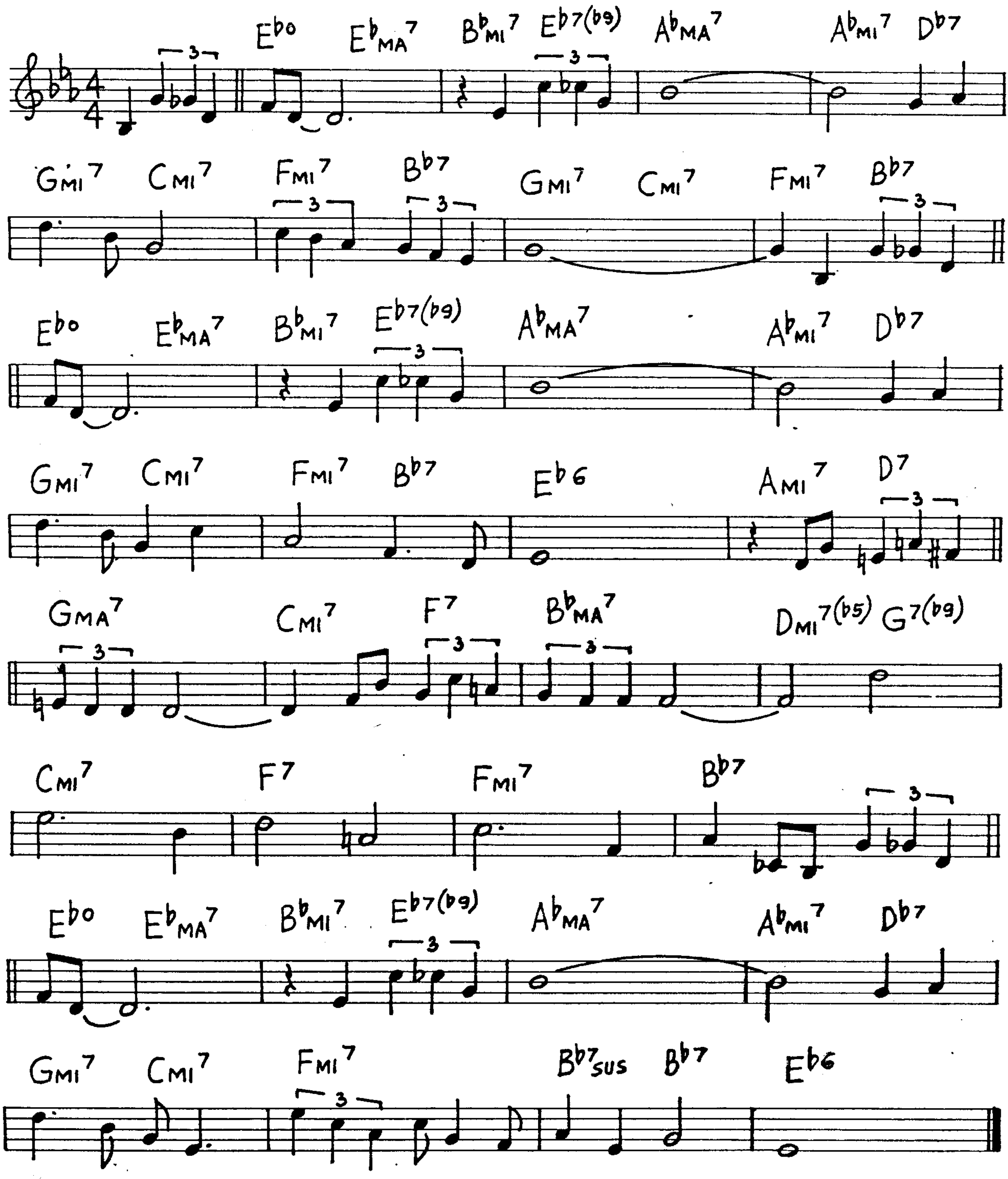
E♭o
E♭MA7
B♭MI7
E♭7(♭9)
A♭MA7
A♭MI7
D♭7
GMI7
CMI7
FMI7
B♭7
GMI7
CMI7
FMI7
B♭7
E♭o
E♭MA7
B♭MI7
E♭7(♭9)
A♭MA7
A♭MI7
D♭7
GMI7
CMI7
FMI7
B♭7
E♭6
AMI7
D7
GMA7
CMI7
F7
B♭MA7
DMI7(♭5)
G7(♭9)
CMI7
F7
FMI7
B♭7
E♭o
E♭MA7
B♭MI7
E♭7(♭9)
A♭MA7
A♭MI7
D♭7
GMI7
CMI7
FMI7
B♭7SUS
B♭7
E♭6

Prelude To A Kiss (D.Ellington)

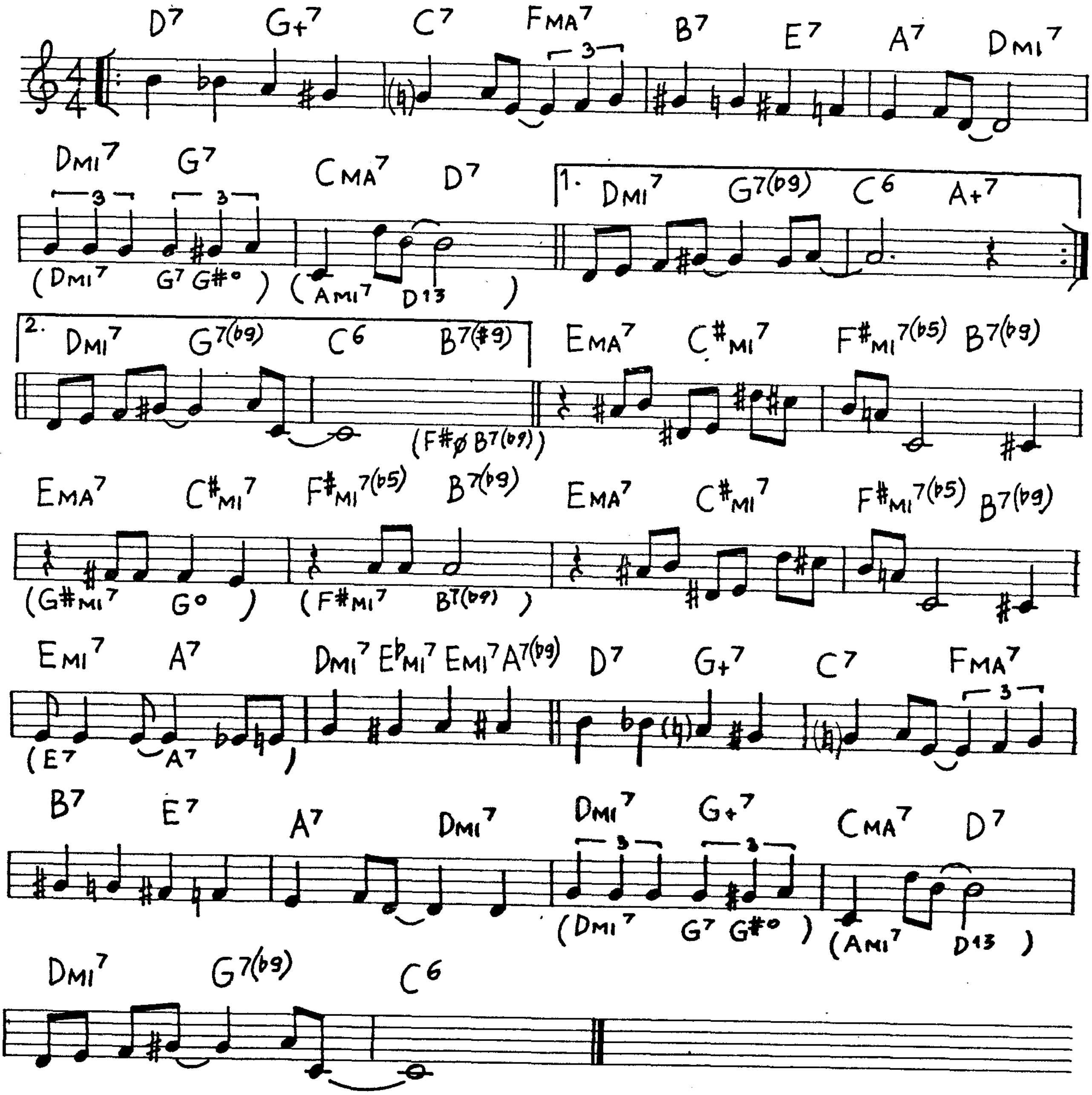
D7 G+7 C7 FMA7 B7 E7 A7 DMI7
DMI7 G7 CMA7 D7 1. DMI7 G7(b9) C6 A+7
(DMI7 G7 G#o) (AMI7 D13)
2. DMI7 G7(b9) C6 B7(#9) EMA7 C#MI7 F#MI7(b5) B7(b9)
(F#ø B7(b9))
EMA7 C#MI7 F#MI7(b5) B7(b9) EMA7 C#MI7 F#MI7(b5) B7(b9)
(G#MI7 Go) (F#MI7 B7(b9))
EMI7 A7 DMI7 EbMI7 EMI7 A7(b9) D7 G+7 C7 FMA7
(E7 A7)
B7 E7 A7 DMI7 DMI7 G+7 CMA7 D7
(DMI7 G7 G#o) (AMI7 D13)
DMI7 G7(b9) C6

Quiet Nights Of Quiet Stars
(Corcovado)

(A.C. Jobim)

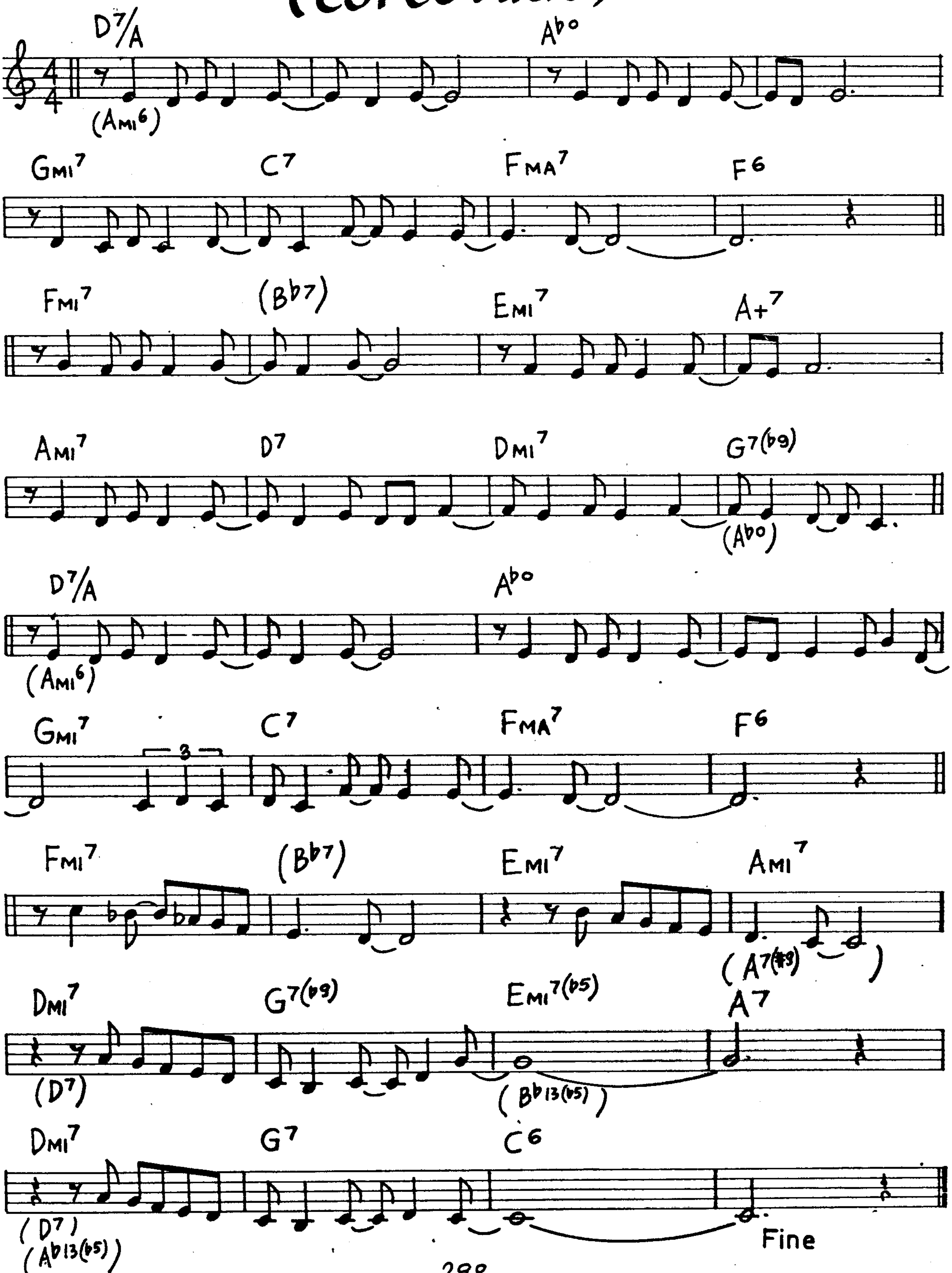
D7/A
(Ami6)
A♭o
Gmi7
C7
Fma7
F6
Fmi7
(B♭7)
Emi7
A+7
Ami7
D7
Dmi7
G7(♭9)
(A♭o)
D7/A
(Ami6)
A♭o
Gmi7
3
C7
Fma7
F6
Fmi7
(B♭7)
Emi7
Ami7
(A7(♯9))
Dmi7
(D7)
G7(♭9)
Emi7(♭5)
(B♭13(♭5))
A7
Dmi7
(D7)
(A♭13(♭5))
G7
C6
Fine

Rockin' Chair

(H. Carmichael)

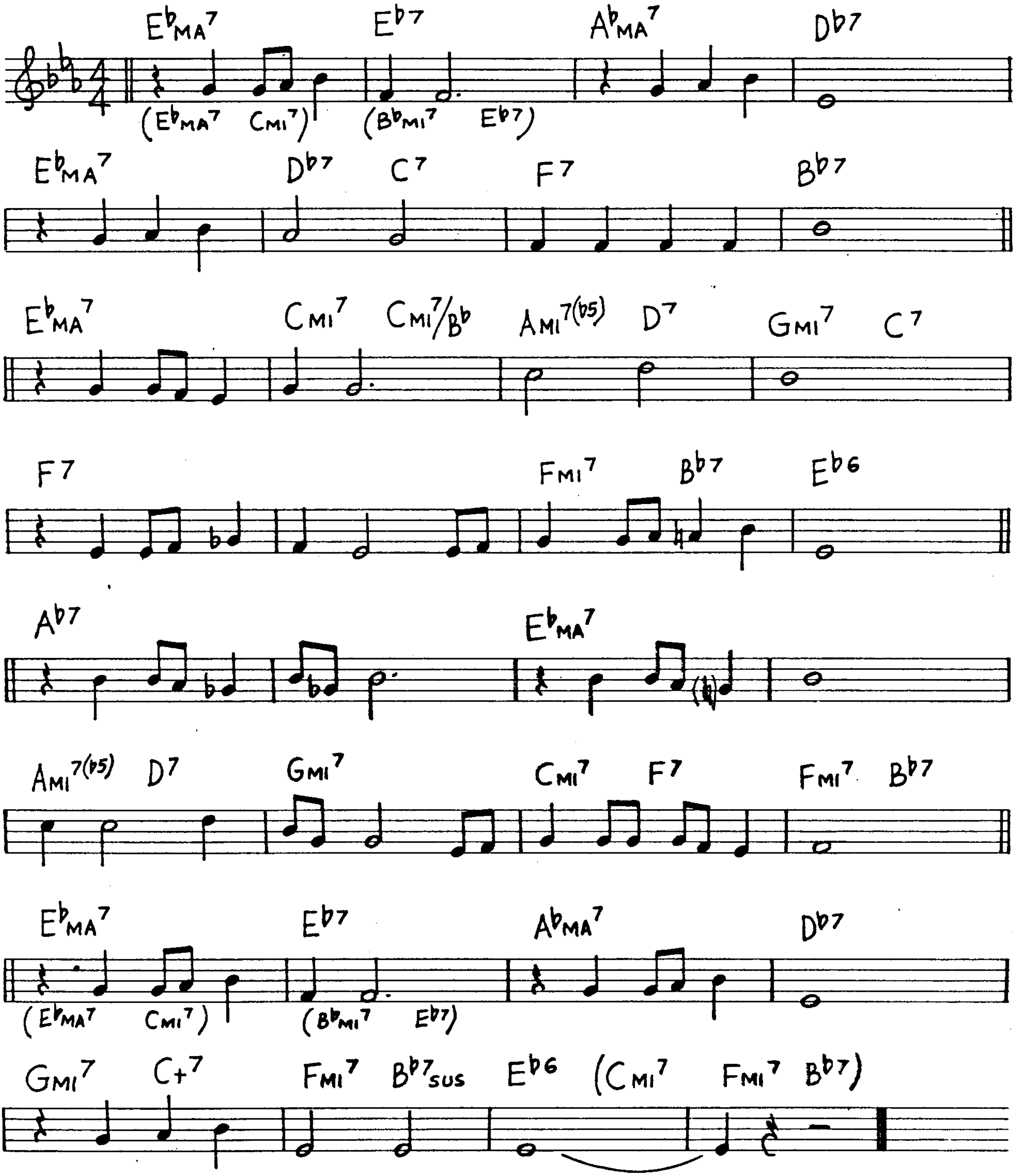
E♭MA7
E♭7
A♭MA7
D♭7
(E♭MA7 CMI7)
(B♭MI7 E♭7)
E♭MA7
D♭7
C7
F7
B♭7
E♭MA7
CMI7
CMI7/B♭
AMI7(♭5)
D7
GMI7
C7
F7
FMI7
B♭7
E♭6
A♭7
E♭MA7
AMI7(♭5)
D7
GMI7
CMI7
F7
FMI7
B♭7
E♭MA7
E♭7
A♭MA7
D♭7
(E♭MA7 CMI7)
(B♭MI7 E♭7)
GMI7
C+7
FMI7
B♭7SUS
E♭6
(CMI7 FMI7 B♭7)

Ray's Idea

(R. Brown)

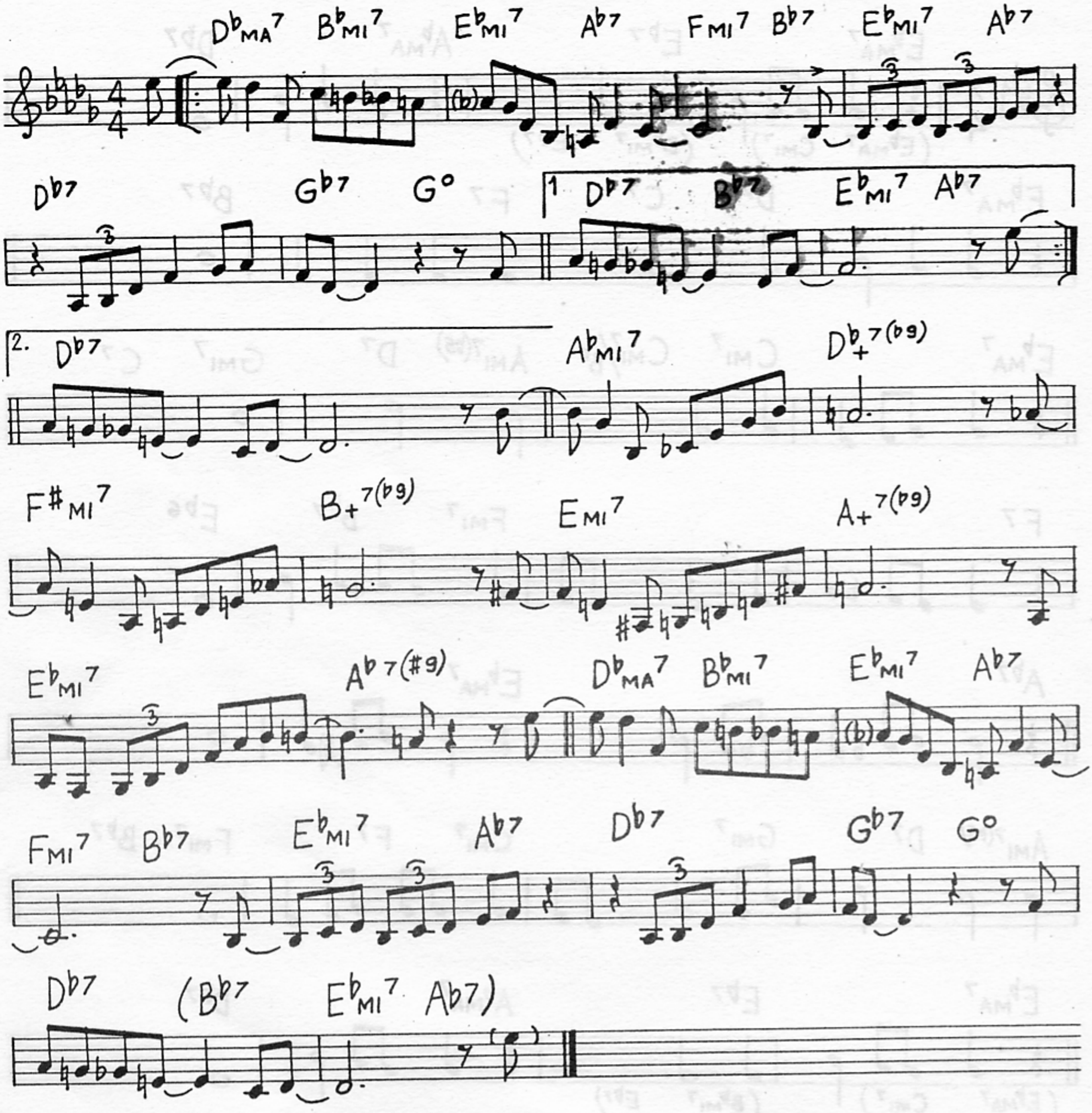
D♭MA7 B♭MI7 E♭MI7 A♭7 FMI7 B♭7 E♭MI7 A♭7
D♭7 G♭7 G°
1. D♭7 B♭7 E♭MI7 A♭7
2. D♭7 A♭MI7 D♭+7(♭9)
F♯MI7 B+7(♭9) EMI7 A+7(♭9)
E♭MI7 A♭7(♯9) D♭MA7 B♭MI7 E♭MI7 A♭7
FMI7 B♭7 E♭MI7 A♭7 D♭7 G♭7 G°
D♭7 (B♭7 E♭MI7 A♭7)
3
(♭)

Red Top

(L. Hampton)

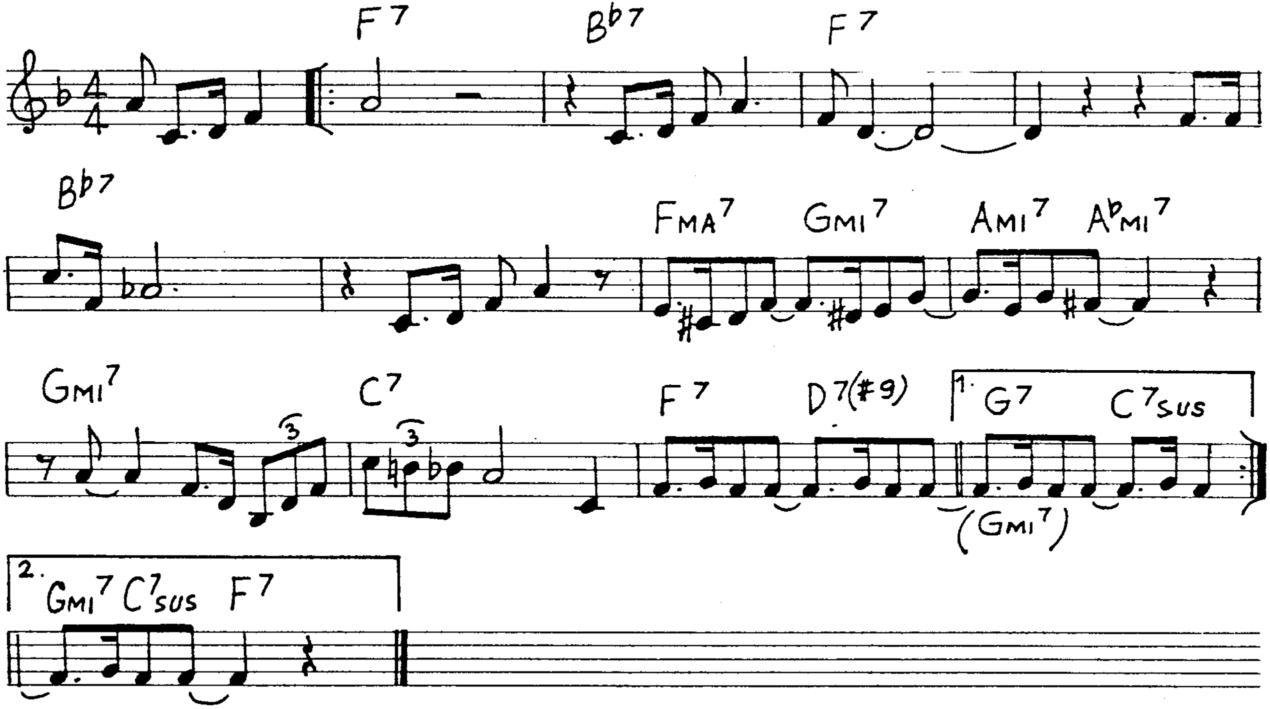
F7
Bb7
F7
Bb7
FMA7
GMI7
AMI7
AbMI7
GMI7
C7
3
3
F7
D7(#9)
1. G7
C7sus
(GMI7)
2. GMI7 C7sus F7

Rosetta

(E. Hines)

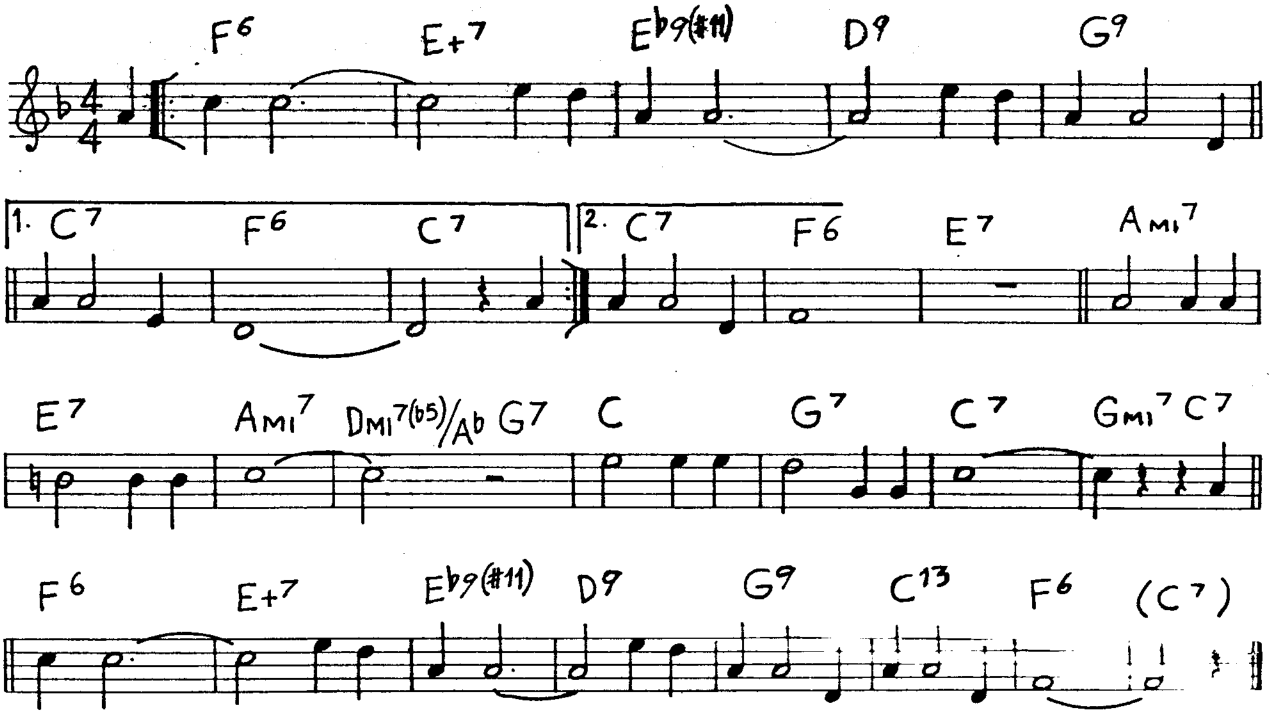
F6
E+7
Eb9(#11)
D9
G9
1. C7
F6
C7
2. C7
F6
E7
AMI7
E7
AMI7
DMI7(b5)/Ab G7
C
G7
C7
GMI7 C7
F6
E+7
Eb9(#11)
D9
G9
C13
F6
(C7)

Rhythm-A-Ning (T. Monk)

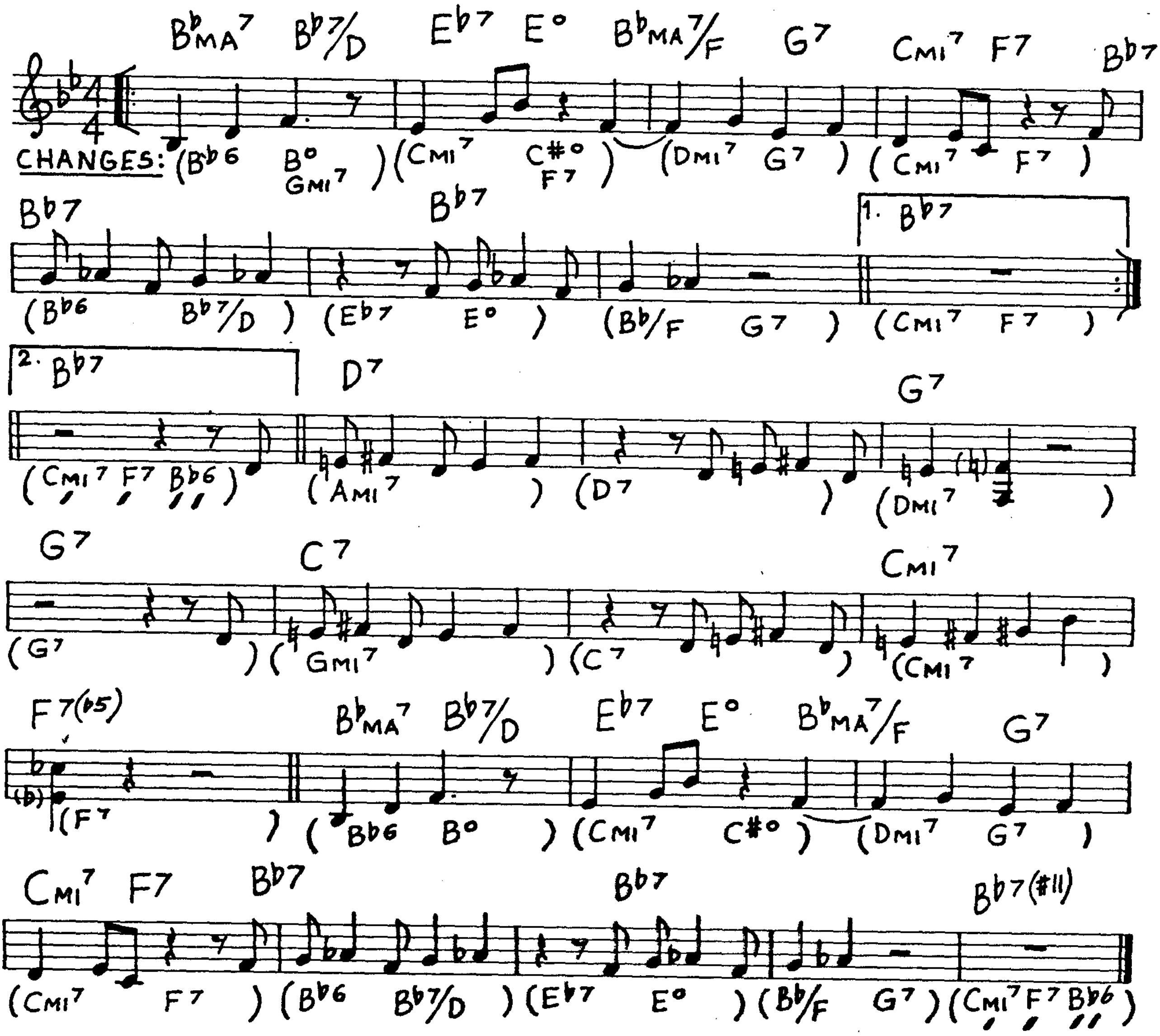
B♭MA7 B♭7/D E♭7 E° B♭MA7/F G7 CMI7 F7 B♭7
CHANGES: (B♭6 B° GMI7) (CMI7 C#° F7) (DMI7 G7) (CMI7 F7)
B♭7 B♭7 1. B♭7
(B♭6 B♭7/D) (E♭7 E°) (B♭/F G7) (CMI7 F7)
2. B♭7 D7 G7
(CMI7 F7 B♭6) (AMI7) (D7) (DMI7)
G7 C7 CMI7
(G7) (GMI7) (C7) (CMI7)
F7(♭5) B♭MA7 B♭7/D E♭7 E° B♭MA7/F G7
(F7) (B♭6 B°) (CMI7 C#°) (DMI7 G7)
CMI7 F7 B♭7 B♭7 B♭7(#11)
(CMI7 F7) (B♭6 B♭7/D) (E♭7 E°) (B♭/F G7) (CMI7 F7 B♭6)

Robbin's Nest (C. Thompson-I. Jacquet)

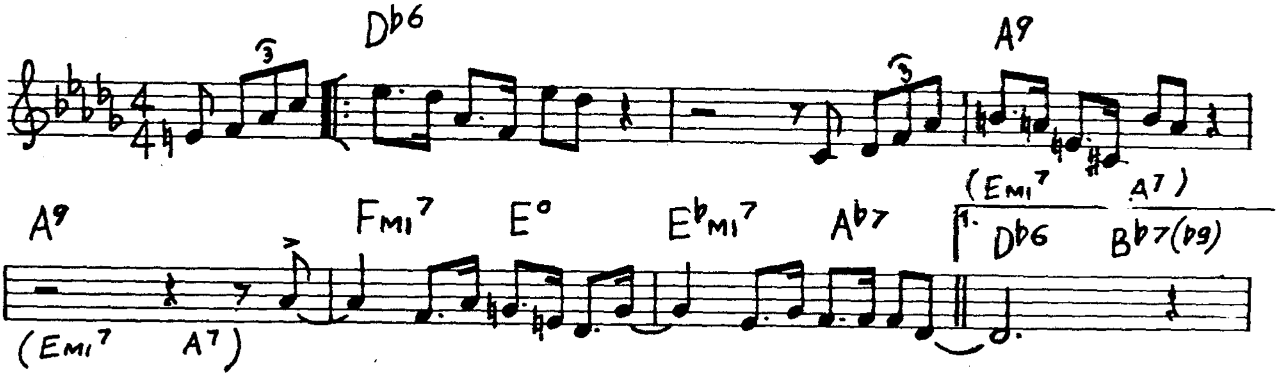
D♭6 A9
(EMI7 A7)
A9 FMI7 E° E♭MI7 A♭7 1. D♭6 B♭7(♭9)
(EMI7 A7)

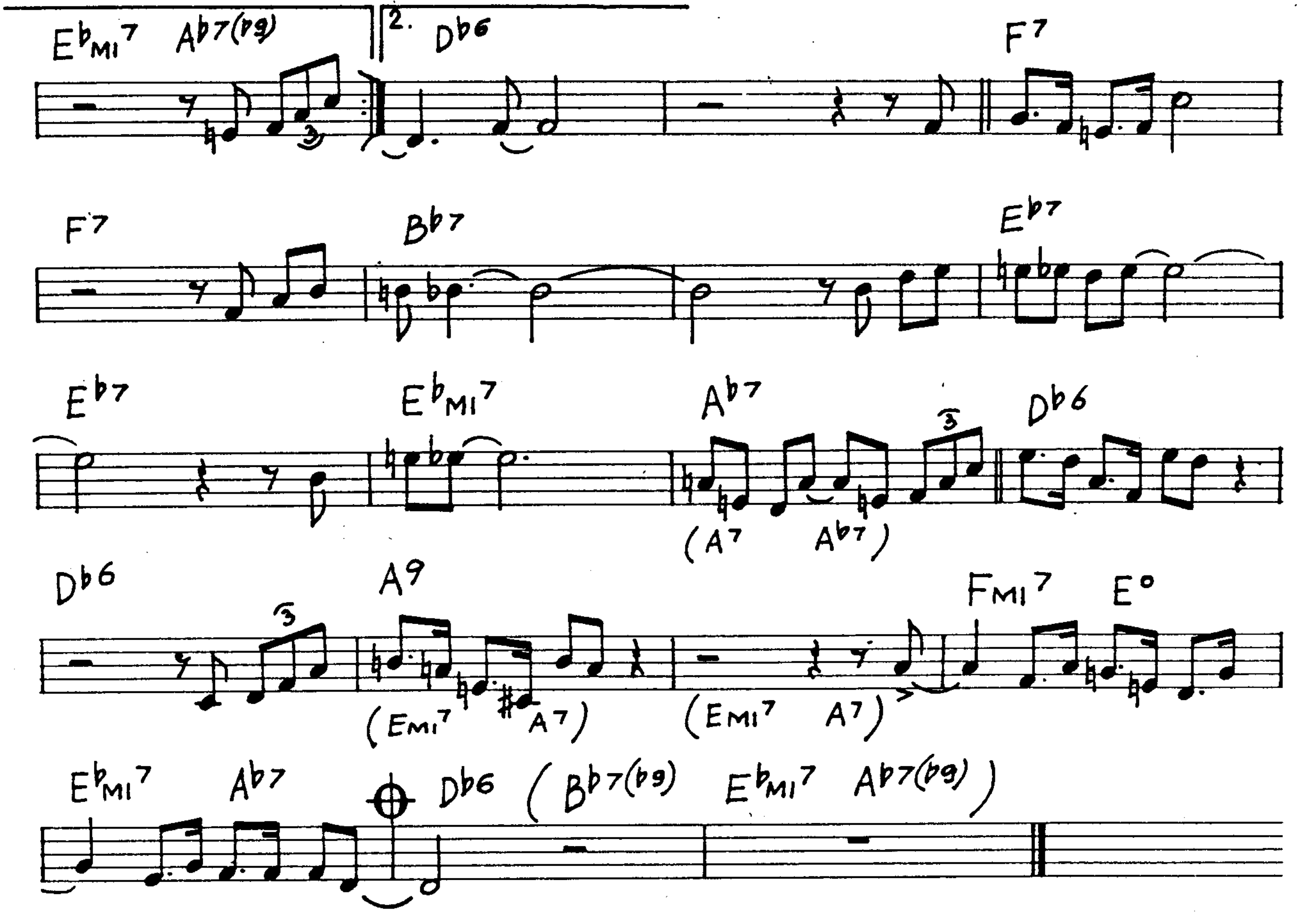
E♭MI7 A♭7(♭9) 2. D♭6 F7
F7 B♭7 E♭7
E♭7 E♭MI7 A♭7 D♭6 (A7 A♭7)
D♭6 A9 FMI7 E° (EMI7 A7) (EMI7 A7)
E♭MI7 A♭7 D♭6 (B♭7(♭9) E♭MI7 A♭7(♭9))

Rose Room

(A Hickman)

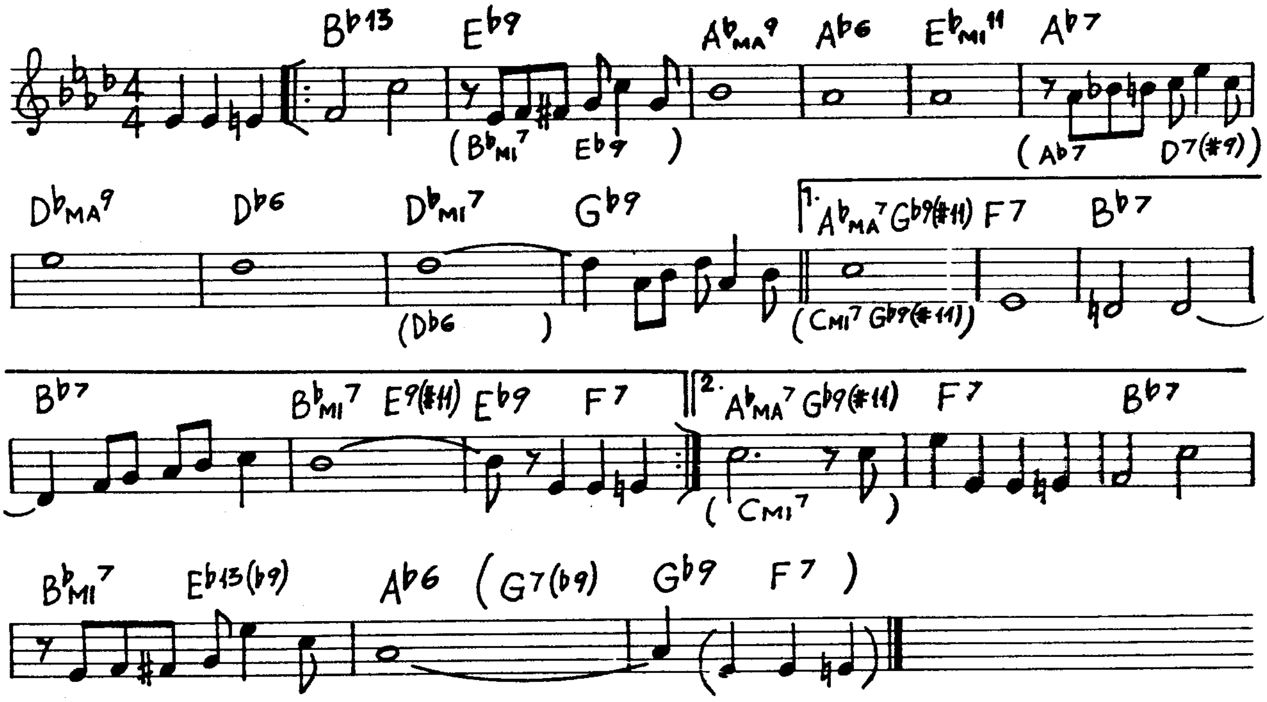
B♭13 E♭9 A♭MA9 A♭6 E♭MI11 A♭7
(B♭MI7 E♭9) (A♭7 D7(♯9))
D♭MA9 D♭6 D♭MI7 G♭9 1. A♭MA7 G♭9(♯11) F7 B♭7
(D♭6) (CMI7 G♭9(♯11))
B♭7 B♭MI7 E9(♯11) E♭9 F7 2. A♭MA7 G♭9(♯11) F7 B♭7
(CMI7)
B♭MI7 E♭13(♭9) A♭6 (G7(♭9) G♭9 F7)

'Round Midnight

(C. Williams – Th. Monk)

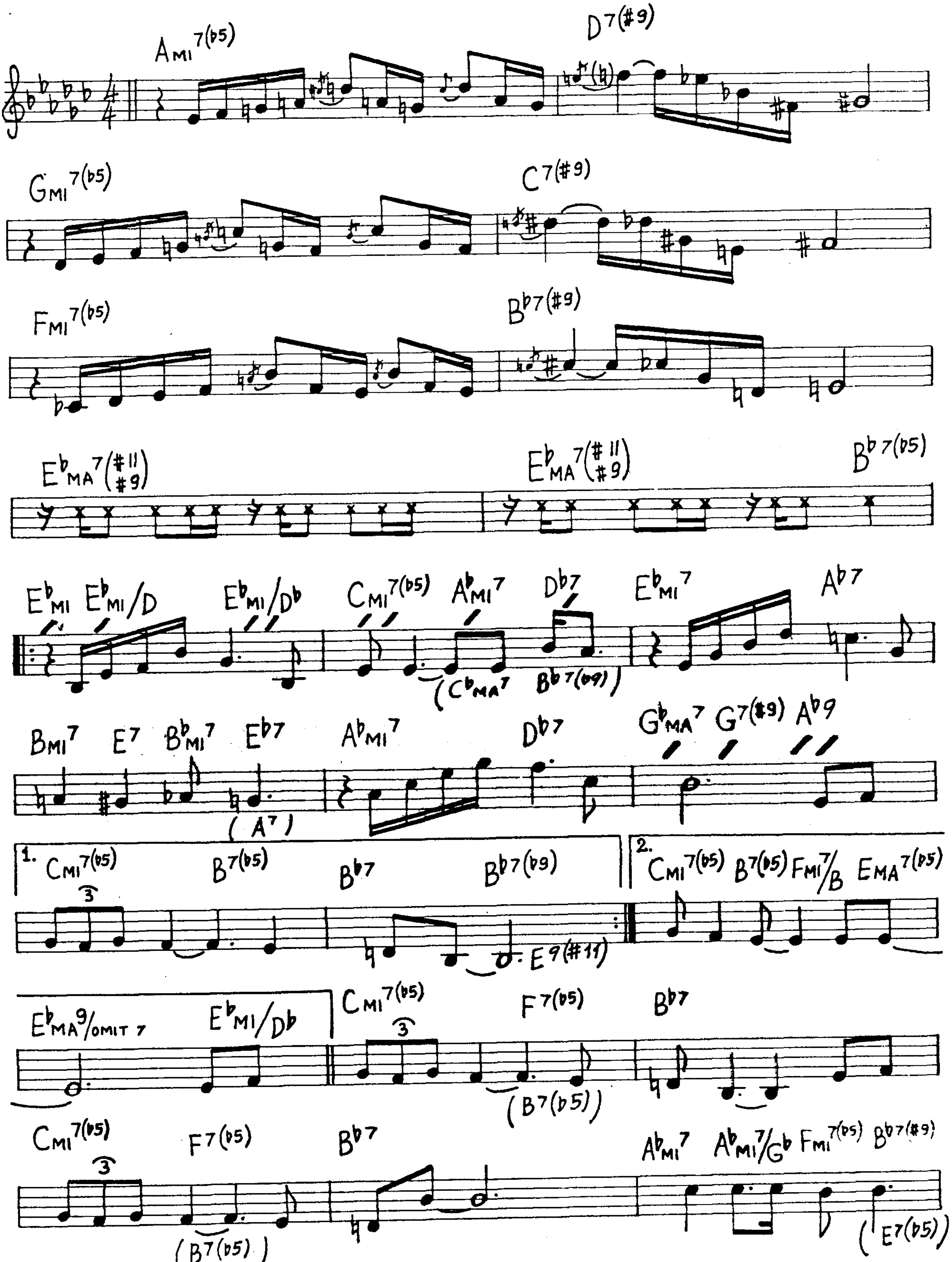
4/4
Ami7(b5)
D7(#9)
Gmi7(b5)
C7(#9)
Fmi7(b5)
Bb7(#9)
EbMA7(#11 #9)
EbMA7(#11 #9)
Bb7(b5)
Ebmi
Ebmi/D
Ebmi/Db
Cmi7(b5)
Abmi7
Db7
Ebmi7
Ab7
(CbMA7 Bb7(b9))
Bmi7
E7
Bbmi7
Eb7
(A7)
Abmi7
Db7
GbMA7
G7(#9)
Ab9
1.
Cmi7(b5)
3
B7(b5)
Bb7
Bb7(b9)
E9(#11)
2.
Cmi7(b5)
B7(b5)
Fmi7/B
EMA7(b5)
EbMA9/omit 7
Ebmi/Db
Cmi7(b5)
3
F7(b5)
(B7(b5))
Bb7
Cmi7(b5)
3
F7(b5)
(B7(b5))
Bb7
Abmi7
Abmi7/Gb
Fmi7(b5)
Bb7(#9)
(E7(b5))

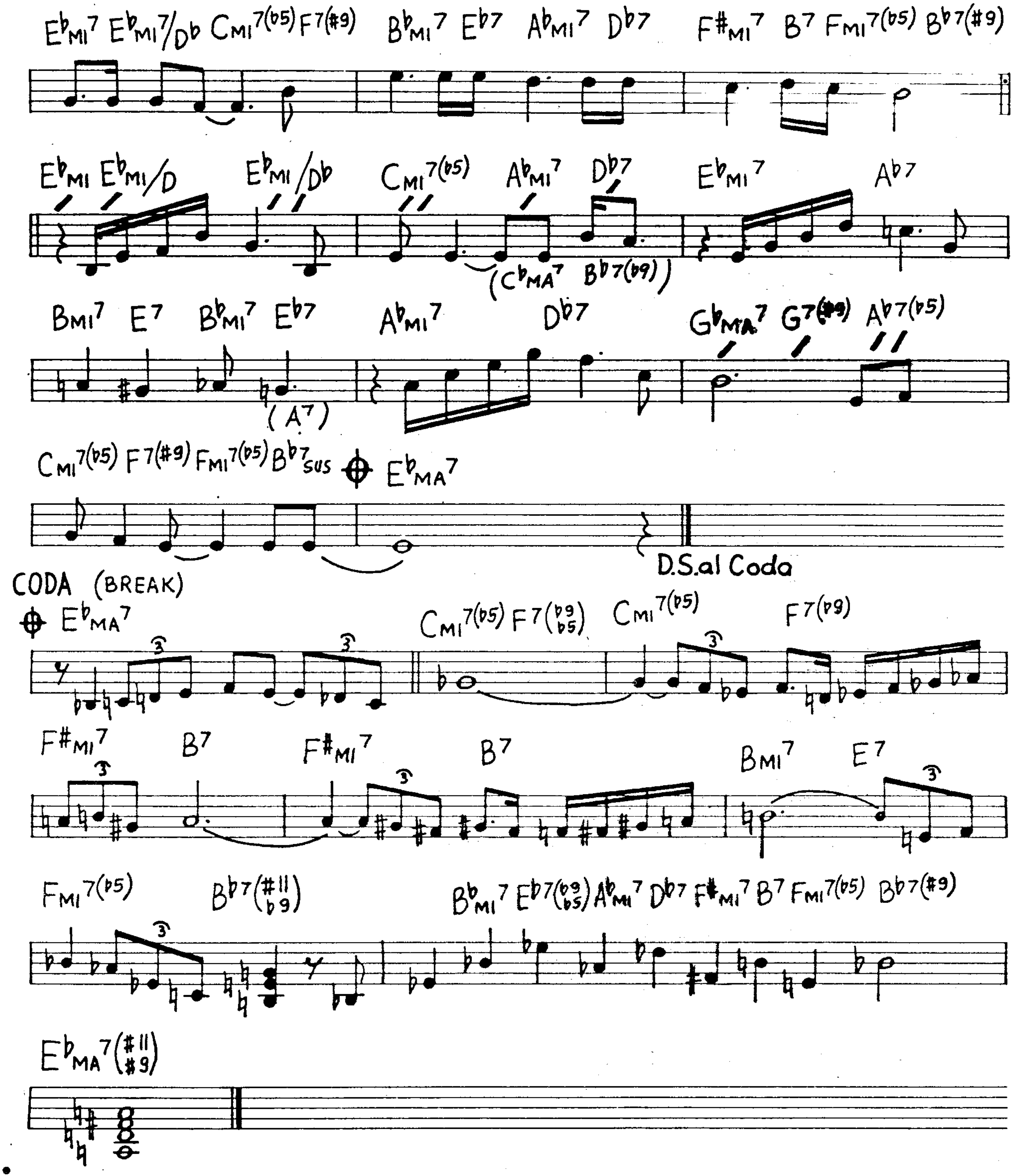
E♭MI7 E♭MI7/D♭ CMI7(♭5) F7(♯9) B♭MI7 E♭7 A♭MI7 D♭7 F♯MI7 B7 FMI7(♭5) B♭7(♯9)
E♭MI E♭MI/D E♭MI/D♭ CMI7(♭5) A♭MI7 D♭7 E♭MI7 A♭7
(C♭MA7 B♭7(♭9))
BMI7 E7 B♭MI7 E♭7 A♭MI7 D♭7 G♭MA7 G7(♯9) A♭7(♭5)
(A7)
CMI7(♭5) F7(♯9) FMI7(♭5) B♭7SUS E♭MA7
D.S. al Coda
CODA (BREAK)
E♭MA7 CMI7(♭5) F7(♭9 ♭5) CMI7(♭5) F7(♭9)
3
F♯MI7 B7 F♯MI7 B7 BMI7 E7
FMI7(♭5) B♭7(♯11 ♭9) B♭MI7 E♭7(♭9 ♭5) A♭MI7 D♭7 F♯MI7 B7 FMI7(♭5) B♭7(♯9)
E♭MA7(♯11 ♯9)

Star Nr. 36, 10 Systeme

Ruby

(H Roemheld)

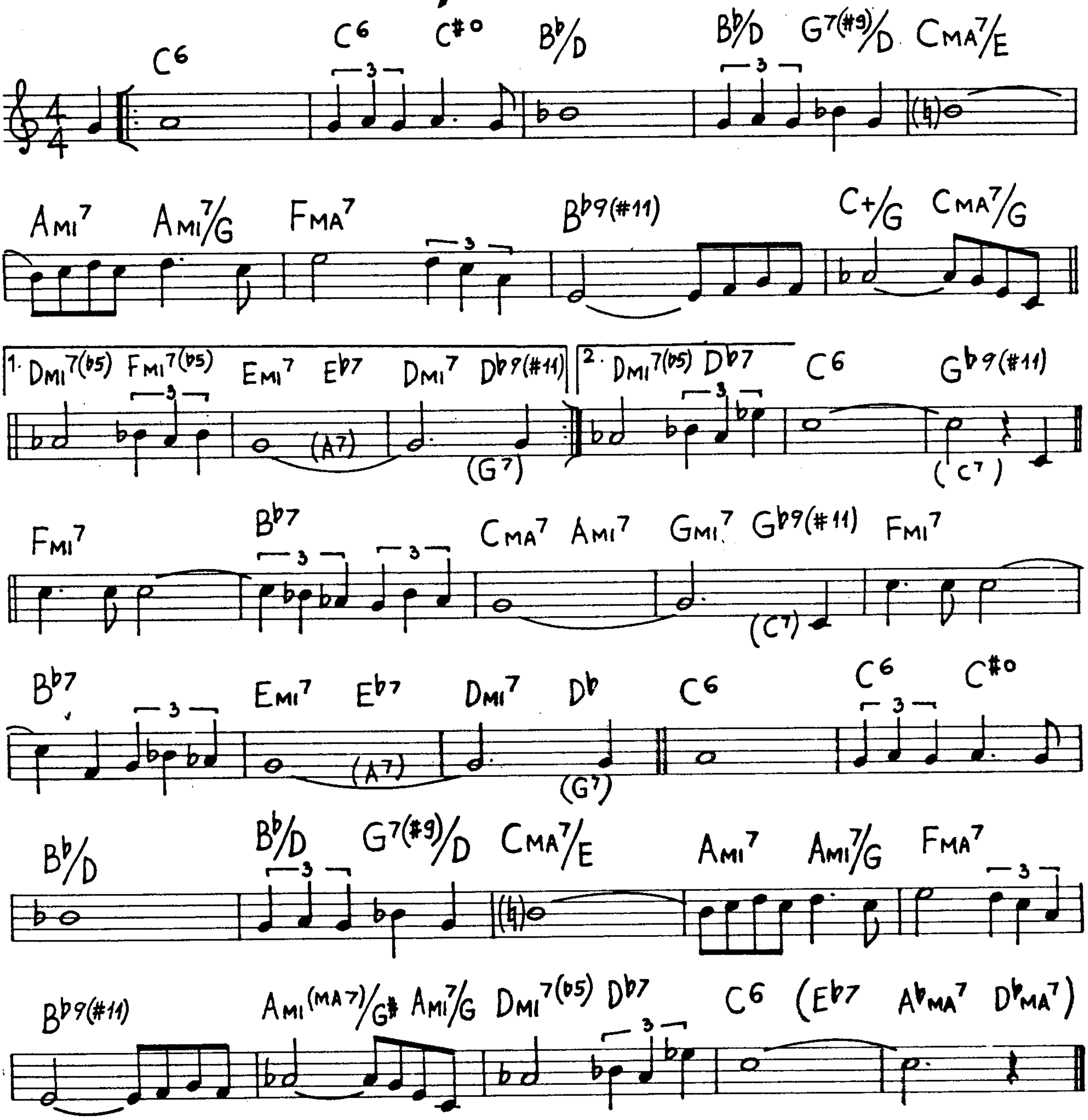
C6 | C6 C#o | B♭/D | B♭/D G7(#9)/D | CMA7/E
AMI7 AMI7/G | FMA7 | B♭9(#11) | C+/G CMA7/G
1. DMI7(♭5) FMI7(♭5) | EMI7 E♭7 (A7) | DMI7 D♭9(#11) (G7) | 2. DMI7(♭5) D♭7 | C6 | G♭9(#11) (C7)
FMI7 | B♭7 | CMA7 AMI7 | GMI7 G♭9(#11) (C7) | FMI7
B♭7 | EMI7 E♭7 (A7) | DMI7 D♭ (G7) | C6 | C6 C#o
B♭/D | B♭/D G7(#9)/D | CMA7/E | AMI7 AMI7/G | FMA7
B♭9(#11) | AMI(MA7)/G# AMI7/G | DMI7(♭5) D♭7 | C6 (E♭7 A♭MA7 D♭MA7)
3

Ruby, My Dear

(T. Monk)

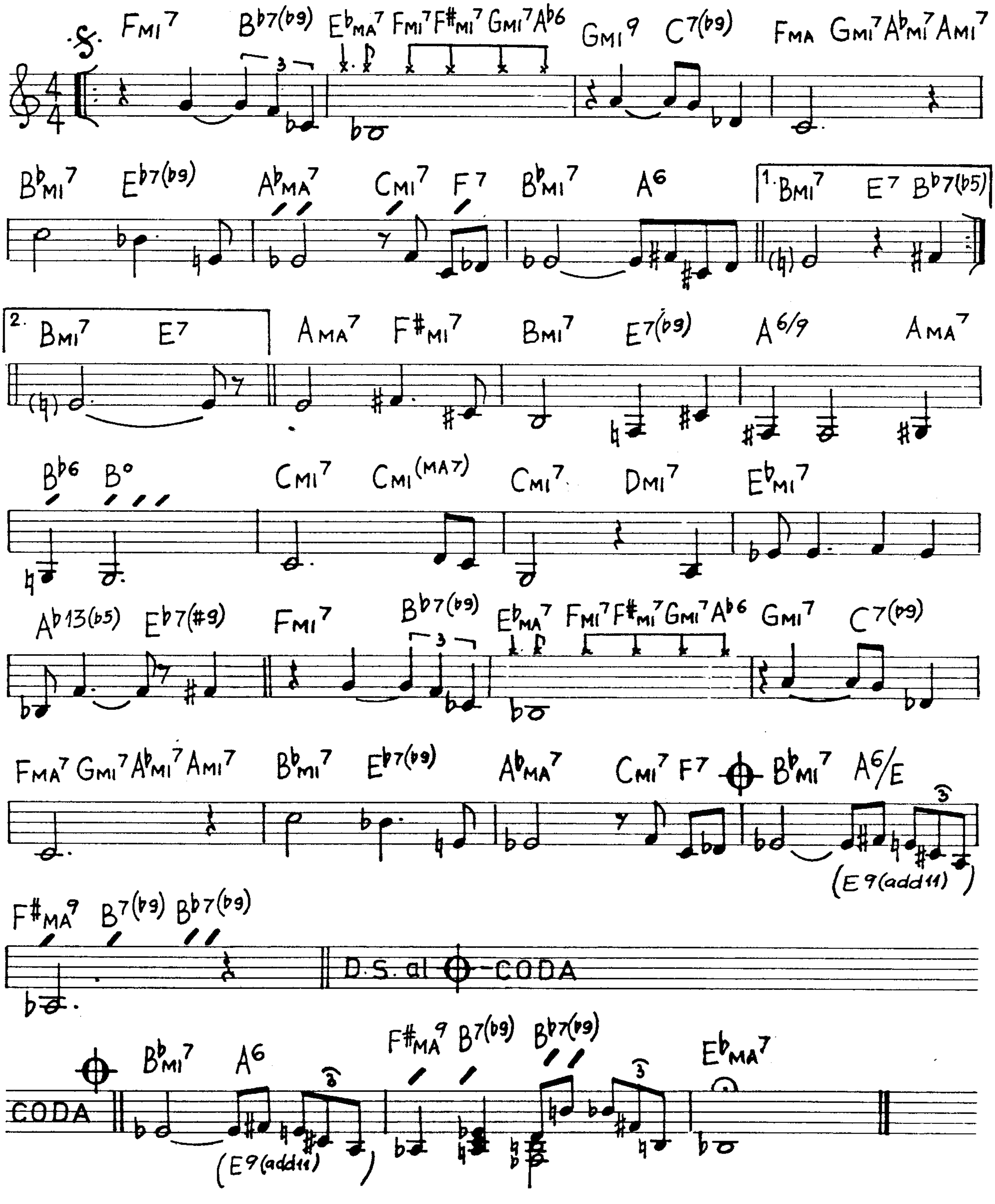
FMI7 Bb7(b9) EbMA7 FMI7 F#MI7 GMI7 Ab6 GMI9 C7(b9) FMA GMI7 AbMI7 AMI7
BbMI7 Eb7(b9) AbMA7 CMI7 F7 BbMI7 A6 1. BMI7 E7 Bb7(b5)
2. BMI7 E7 AMA7 F#MI7 BMI7 E7(b9) A6/9 AMA7
Bb6 B° CMI7 CMI(MA7) CMI7 DMI7 EbMI7
Ab13(b5) Eb7(#9) FMI7 Bb7(b9) EbMA7 FMI7 F#MI7 GMI7 Ab6 GMI7 C7(b9)
FMA7 GMI7 AbMI7 AMI7 BbMI7 Eb7(b9) AbMA7 CMI7 F7 BbMI7 A6/E
(E9(add11))
F#MA9 B7(b9) Bb7(b9)
D.S. al CODA
CODA
BbMI7 A6
(E9(add11))
F#MA9 B7(b9) Bb7(b9) EbMA7
3
3

San Francisco Holiday (Worry Later)

(T.Monk)

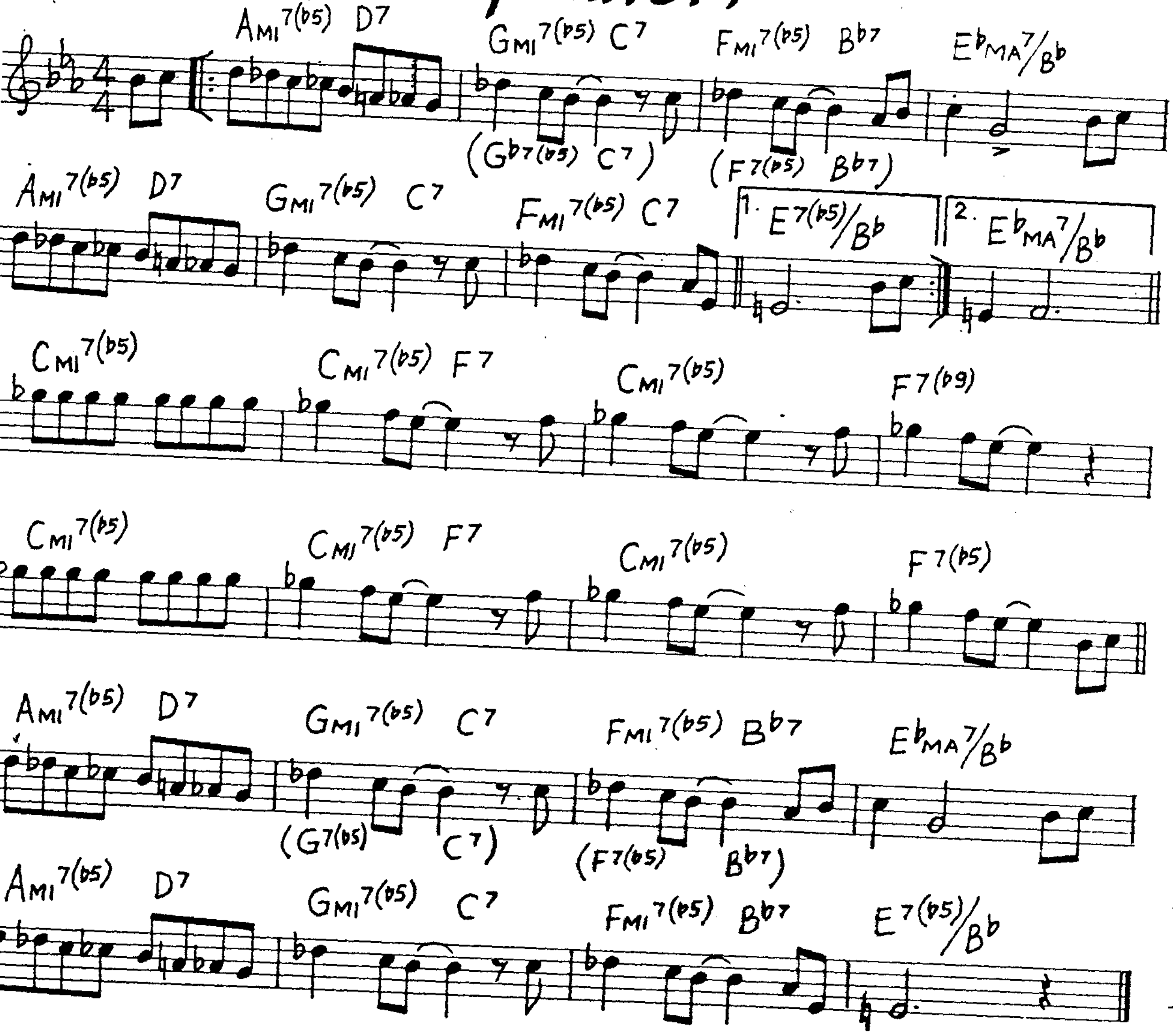
Ami7(b5) D7 Gmi7(b5) C7 Fmi7(b5) Bb7 EbMA7/Bb
(Gb7(b5) C7) (F7(b5) Bb7)
Ami7(b5) D7 Gmi7(b5) C7 Fmi7(b5) C7 1. E7(b5)/Bb 2. EbMA7/Bb
Cmi7(b5) Cmi7(b5) F7 Cmi7(b5) F7(b9)
Cmi7(b5) Cmi7(b5) F7 Cmi7(b5) F7(b5)
Ami7(b5) D7 Gmi7(b5) C7 Fmi7(b5) Bb7 EbMA7/Bb
(G7(b5) C7) (F7(b5) Bb7)
Ami7(b5) D7 Gmi7(b5) C7 Fmi7(b5) Bb7 E7(b5)/Bb

Satin Doll

(D.Ellington)

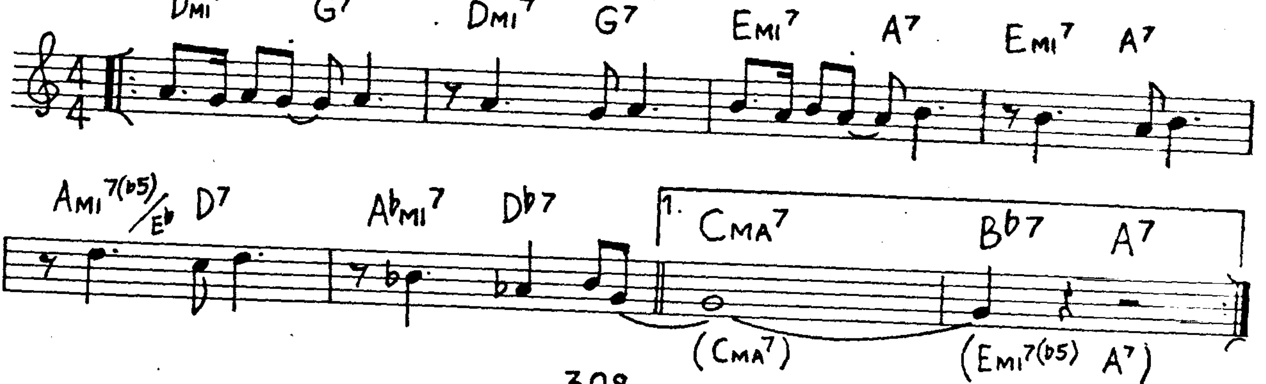
Dmi7 G7 Dmi7 G7 Emi7 A7 Emi7 A7
Ami7(b5)/Eb D7 Abmi7 Db7 1. CMA7 Bb7 A7
(CMA7) (Emi7(b5) A7)

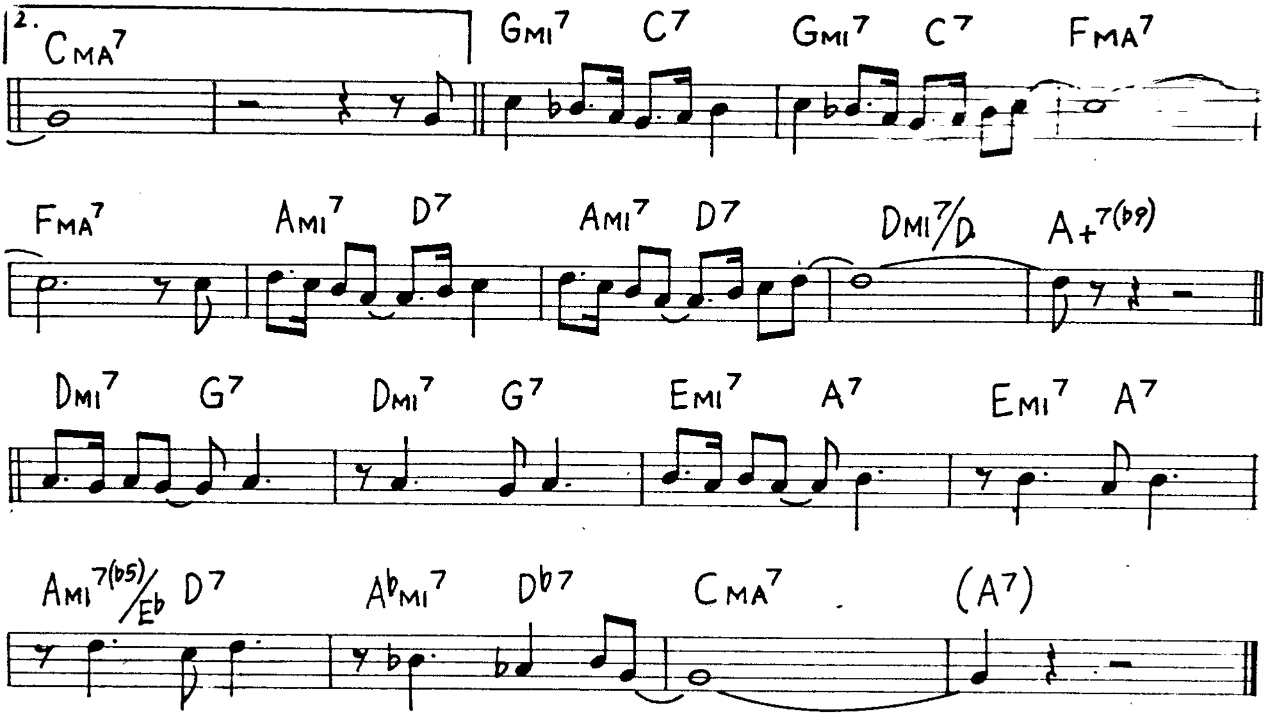
2.
CMA7
GMI7 C7 GMI7 C7 FMA7
FMA7 AMI7 D7 AMI7 D7 DMI7/D A+7(b9)
DMI7 G7 DMI7 G7 EMI7 A7 EMI7 A7
AMI7(b5)/Eb D7 AbMI7 Db7 CMA7 (A7)

Pent Up House (S. Rollins)

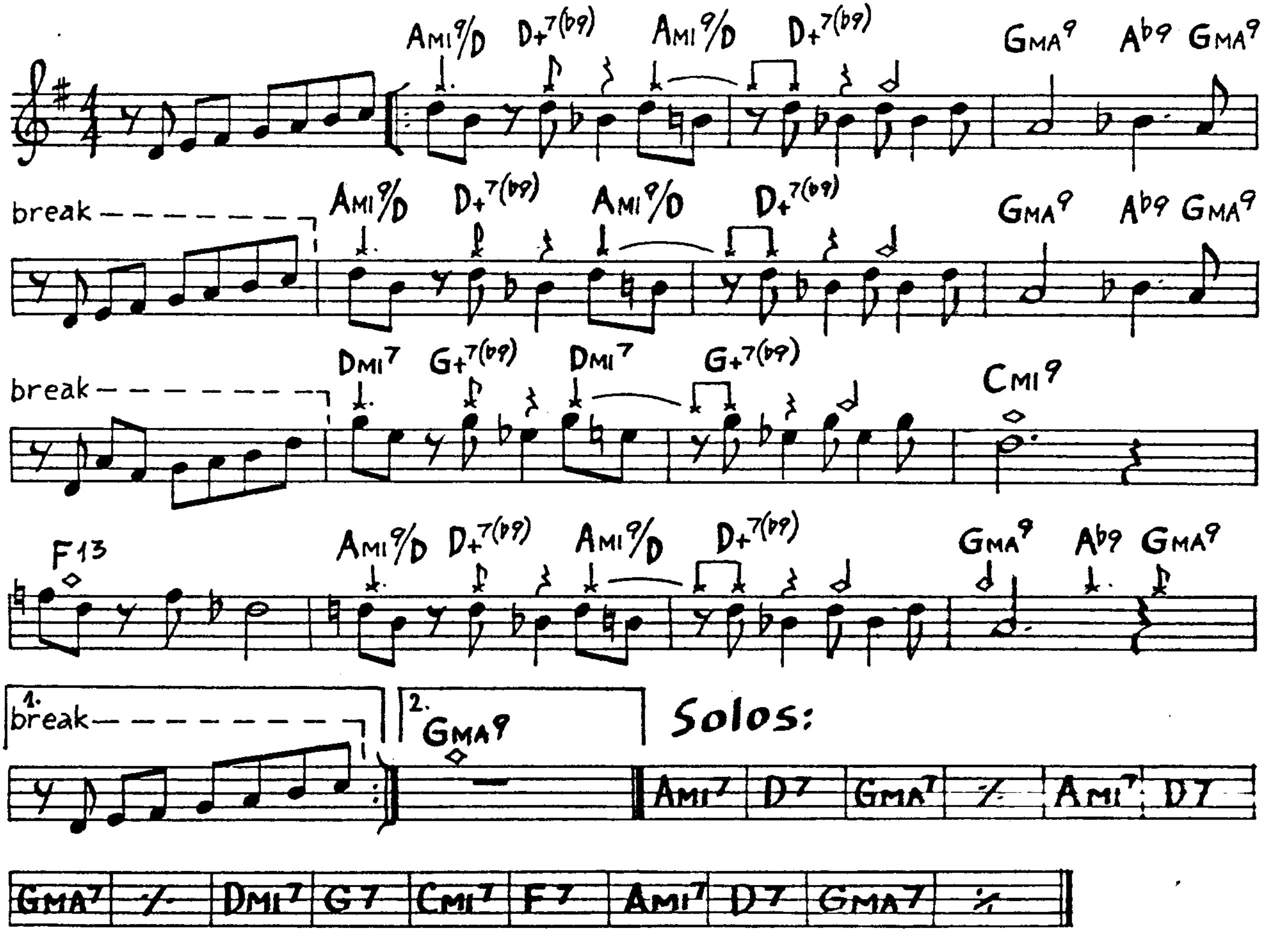
AMI9/D D+7(b9) AMI9/D D+7(b9) GMA9 Ab9 GMA9
break
AMI9/D D+7(b9) AMI9/D D+7(b9) GMA9 Ab9 GMA9
break
DMI7 G+7(b9) DMI7 G+7(b9) CMI9
F13 AMI9/D D+7(b9) AMI9/D D+7(b9) GMA9 Ab9 GMA9
1. break
2. GMA9
Solos:
AMI7 | D7 | GMA7 | % | AMI7 D7
GMA7 | % | DMI7 G7 | CMI7 F7 | AMI7 D7 | GMA7 | %

Scrapple From The Apple

(C.Parker)

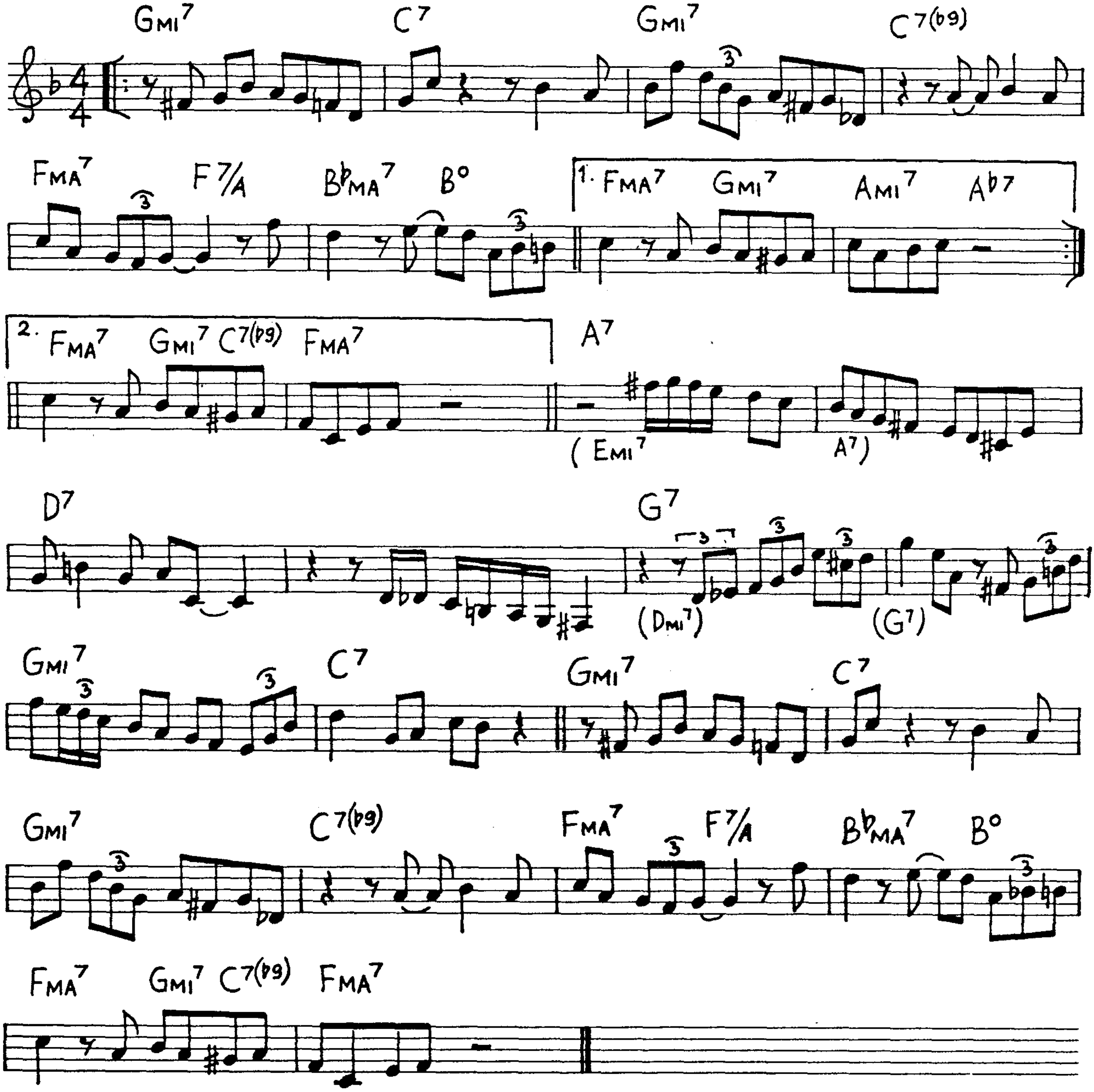

GMI7
C7
GMI7
C7(b9)
FMA7
F7/A
B♭MA7
B°
1. FMA7
GMI7
AMI7
A♭7
2. FMA7
GMI7
C7(b9)
FMA7
A7
(EMI7
A7)
D7
G7
(DMI7)
(G7)
GMI7
C7
GMI7
C7
GMI7
C7(b9)
FMA7
F7/A
B♭MA7
B°
FMA7
GMI7
C7(b9)
FMA7
3

Secret Love

(S. Fain)

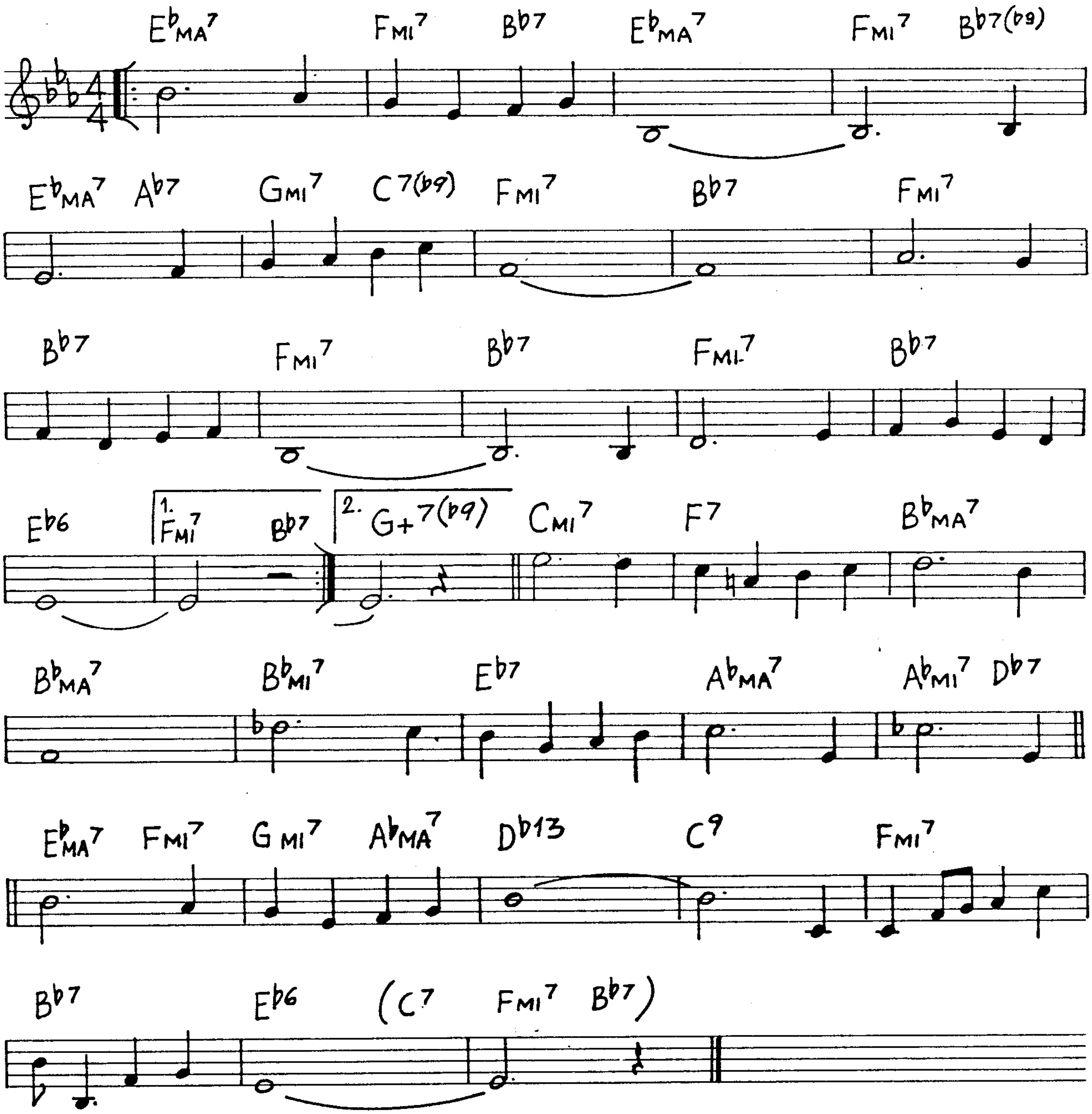
E♭MA7 FMI7 B♭7 E♭MA7 FMI7 B♭7(♭9)
E♭MA7 A♭7 GMI7 C7(♭9) FMI7 B♭7 FMI7
B♭7 FMI7 B♭7 FMI7 B♭7
E♭6 1. FMI7 B♭7 2. G+7(♭9) CMI7 F7 B♭MA7
B♭MA7 B♭MI7 E♭7 A♭MA7 A♭MI7 D♭7
E♭MA7 FMI7 GMI7 A♭MA7 D♭13 C9 FMI7
B♭7 E♭6 (C7 FMI7 B♭7)

September In The Rain (H.Warren)

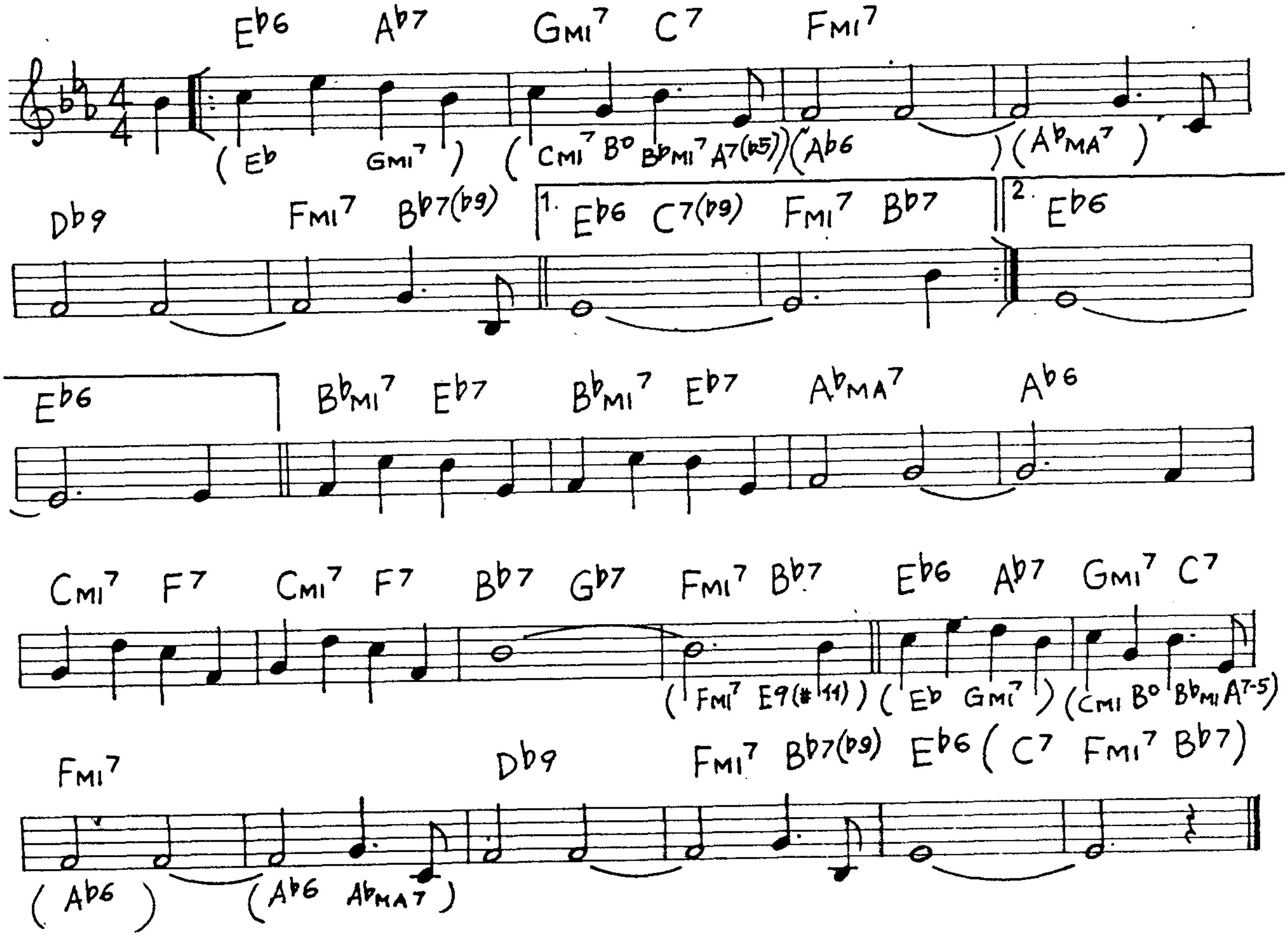
Eb6 Ab7 Gmi7 C7 Fmi7
(Eb Gmi7) (Cmi7 B° Bbmi7 A7(b5))(Ab6) (AbMA7)
Db9 Fmi7 Bb7(b9) 1. Eb6 C7(b9) Fmi7 Bb7 2. Eb6
Eb6 Bbmi7 Eb7 Bbmi7 Eb7 AbMA7 Ab6
Cmi7 F7 Cmi7 F7 Bb7 Gb7 Fmi7 Bb7 Eb6 Ab7 Gmi7 C7
(Fmi7 E9(#11)) (Eb Gmi7) (Cmi B° Bbmi A7-5)
Fmi7 Db9 Fmi7 Bb7(b9) Eb6 (C7 Fmi7 Bb7)
(Ab6) (Ab6 AbMA7)

September Song (K.Weill)

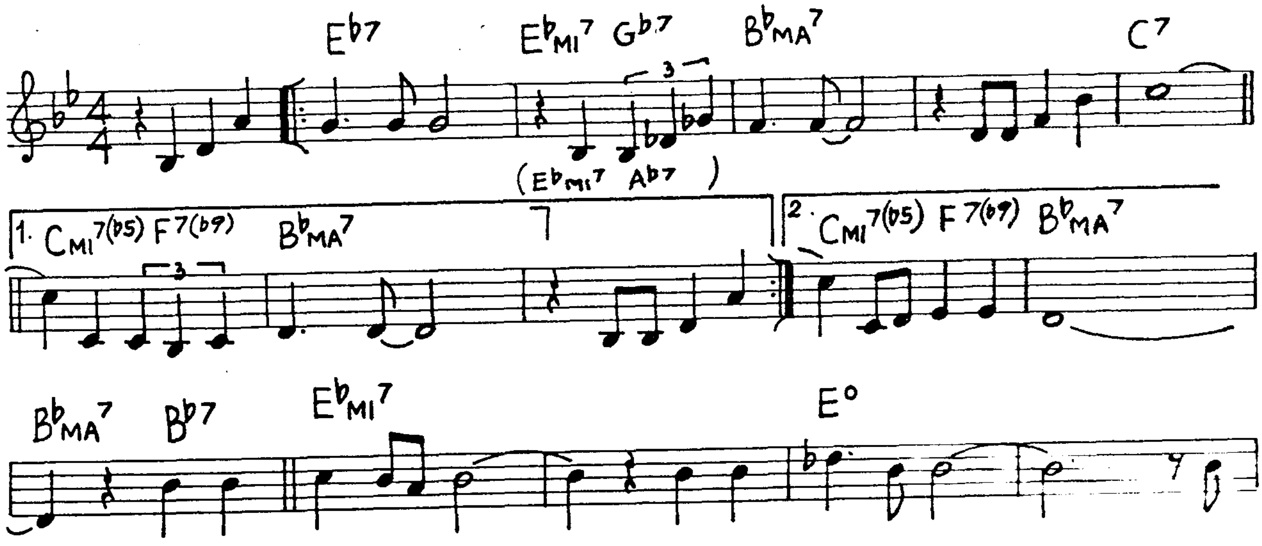
Eb7 Ebmi7 Gb7 BbMA7 C7
3
(Ebmi7 Ab7)
1. Cmi7(b5) F7(b9) BbMA7
3
2. Cmi7(b5) F7(b9) BbMA7
BbMA7 Bb7 Ebmi7 E°

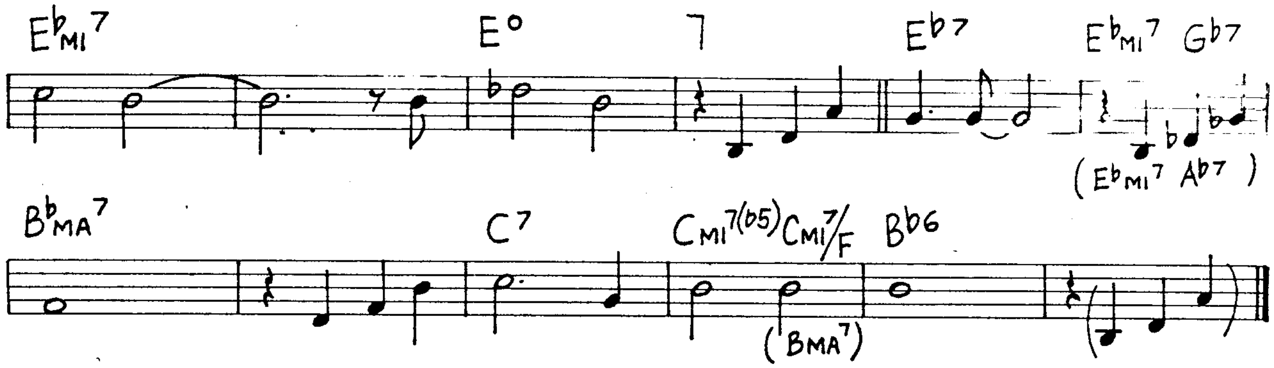
Eb MI7
E°
7
Eb7
Eb MI7 Gb7
(Eb MI7 Ab7)
Bb MA7
C7
C MI7(b5) C MI7/F
Bb6
(BMA7)

The Shadow Of Your Smile (J.Mandel)

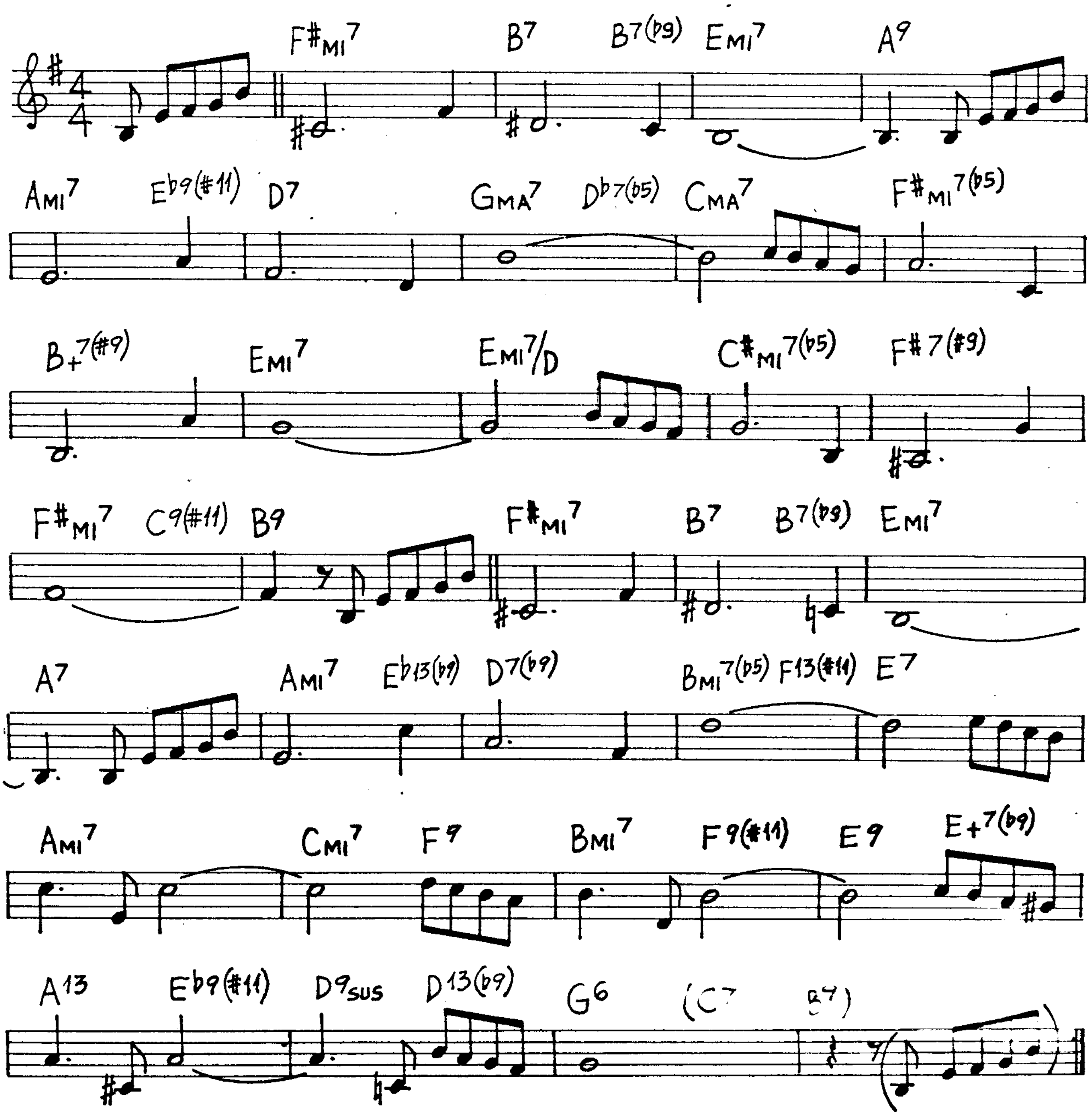
F#MI7
B7
B7(b9)
EMI7
A9
AMI7
Eb9(#11)
D7
GMA7
Db7(b5)
CMA7
F#MI7(b5)
B+7(#9)
EMI7
EMI7/D
C#MI7(b5)
F#7(#9)
F#MI7
C9(#11)
B9
F#MI7
B7
B7(b9)
EMI7
A7
AMI7
Eb13(b9)
D7(b9)
BMI7(b5)
F13(#11)
E7
AMI7
CMI7
F9
BMI7
F9(#11)
E9
E+7(b9)
A13
Eb9(#11)
D9SUS
D13(b9)
G6
(C7 B7)

Shiny Stockings (F.Foster)

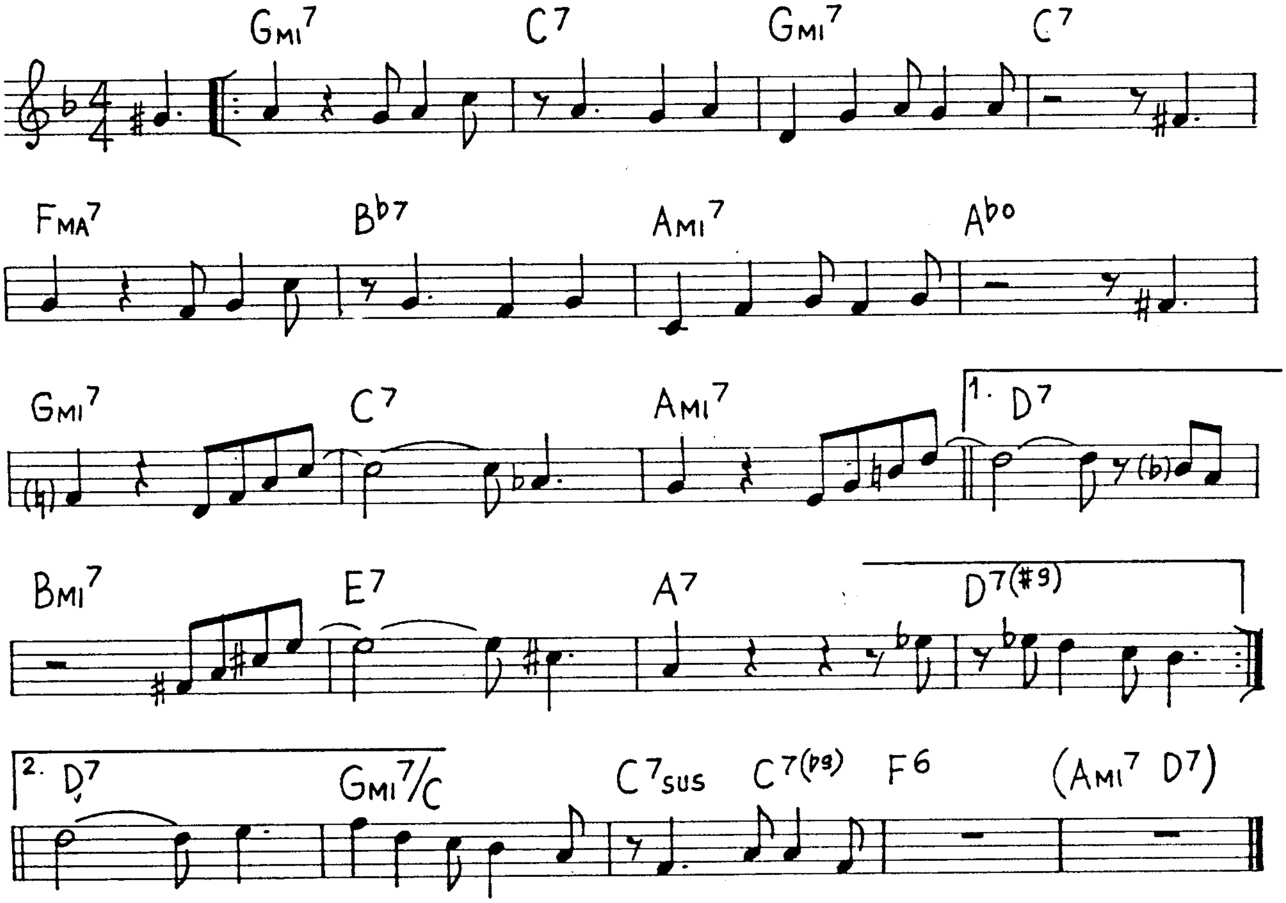

GMI7 C7 GMI7 C7
FMA7 Bb7 AMI7 Abo
GMI7 C7 AMI7 1. D7
BMI7 E7 A7 D7(#9)
2. D7 GMI7/C C7SUS C7(b9) F6 (AMI7 D7)

She's Funny That Way (N.Moret)

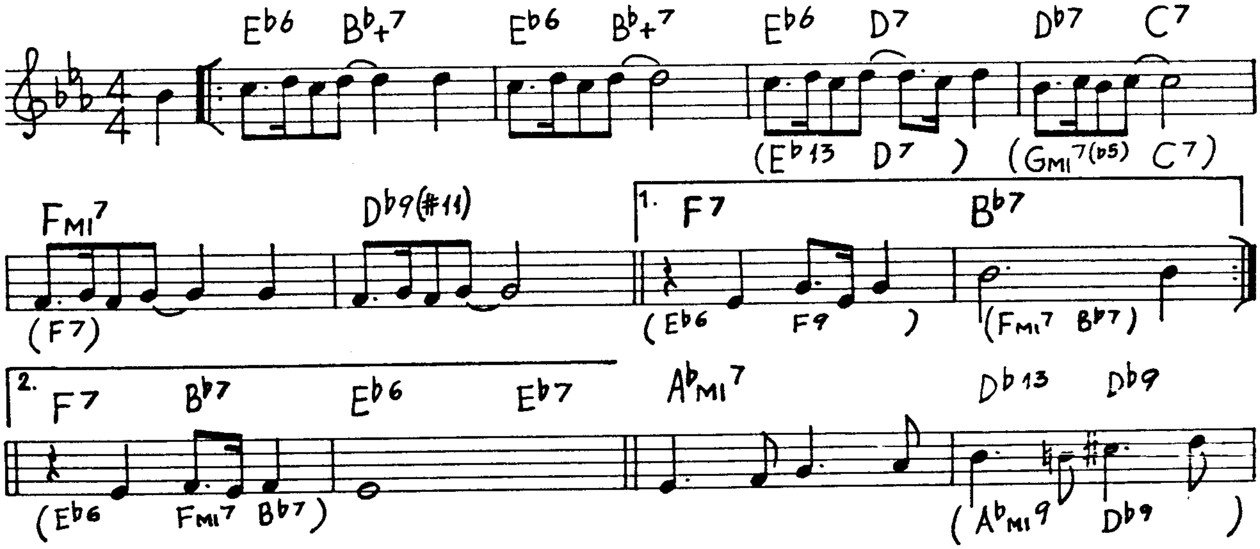

Eb6 Bb+7 Eb6 Bb+7 Eb6 D7 Db7 C7
(Eb13 D7) (GMI7(b5) C7)
FMI7 Db9(#11) 1. F7 Bb7
(F7) (Eb6 F9) (FMI7 Bb7)
2. F7 Bb7 Eb6 Eb7 AbMI7 Db13 Db9
(Eb6 FMI7 Bb7) (AbMI9 Db9)

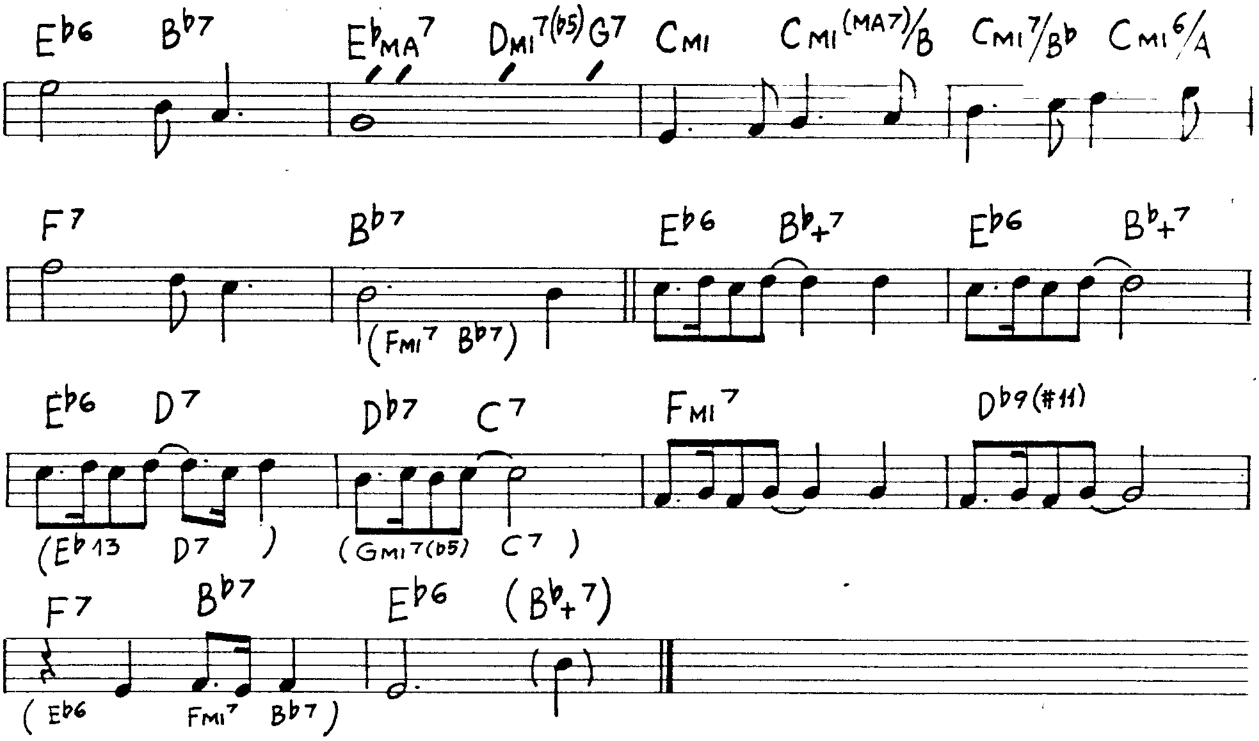
Eb6
Bb7
EbMA7
DMI7(b5) G7
CMI
CMI(MA7)/B
CMI7/Bb
CMI6/A
F7
Bb7
(FMI7 Bb7)
Eb6
Bb+7
Eb6
Bb+7
Eb6
D7
Db7
C7
(Eb13 D7)
(GMI7(b5) C7)
FMI7
Db9(#11)
F7
Bb7
Eb6
(Bb+7)
(Eb6 FMI7 Bb7)

S.K.J.

(M.Jackson)

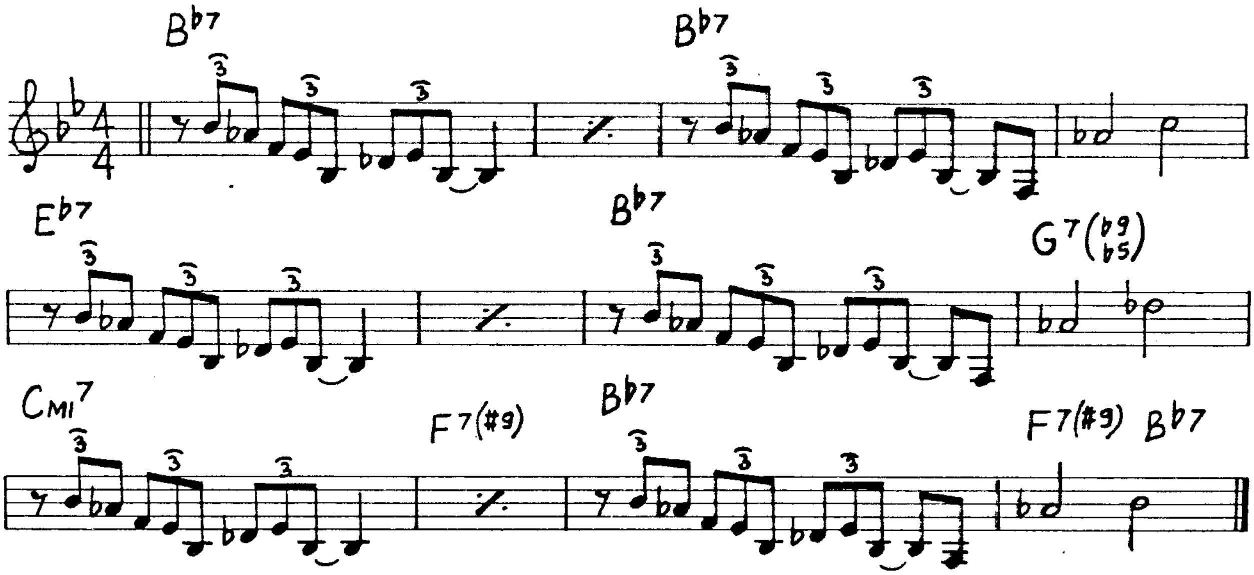
Bb7
Bb7
Eb7
Bb7
G7(b9 b5)
CMI7
F7(#9)
Bb7
F7(#9) Bb7

Since I Feel For You (B. Johnson)

(based on S.Turrentine's version)

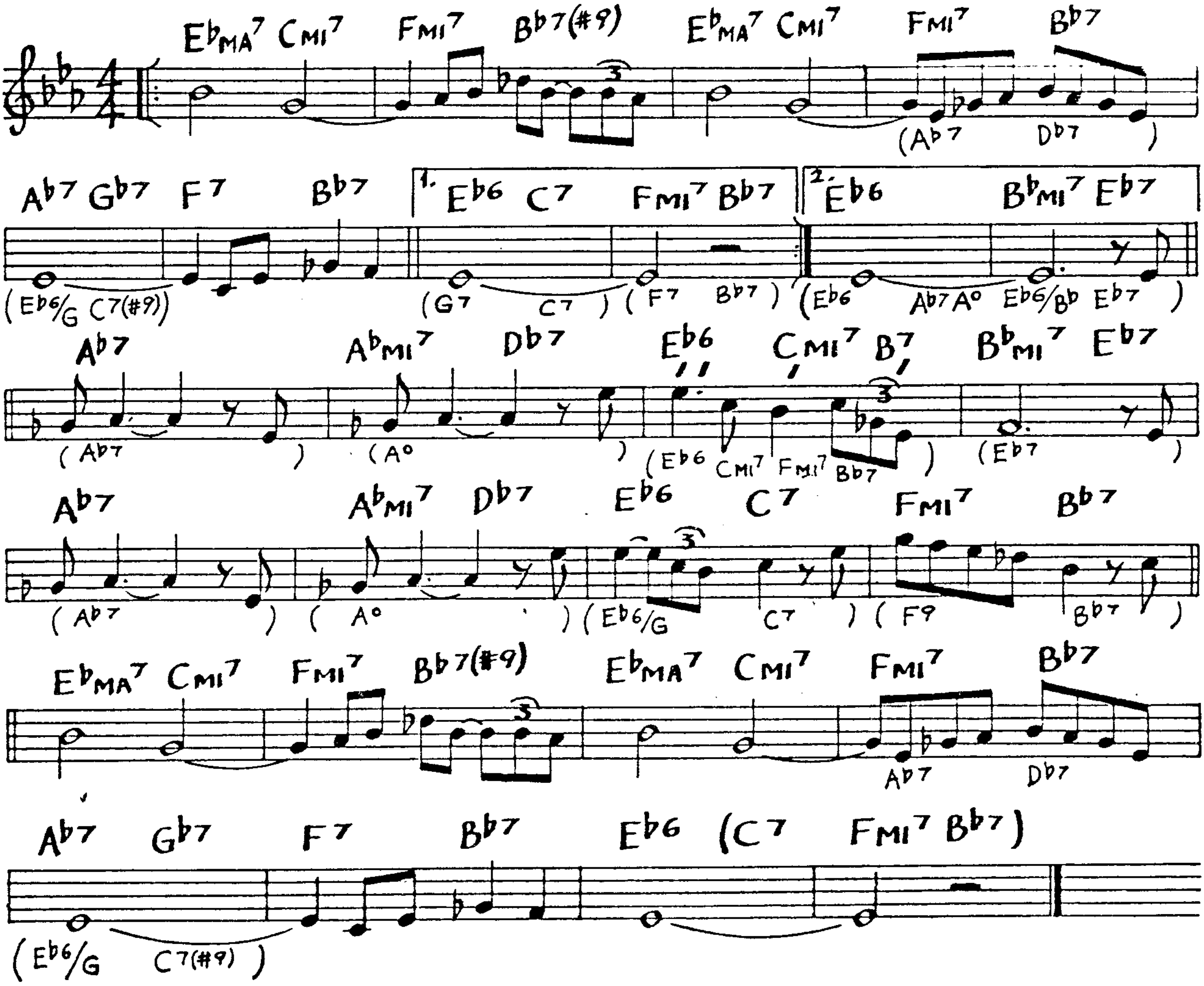
E♭MA7 CMI7 FMI7 B♭7(#9) E♭MA7 CMI7 FMI7 B♭7
(A♭7 D♭7)
A♭7 G♭7 F7 B♭7 1. E♭6 C7 FMI7 B♭7 2. E♭6 B♭MI7 E♭7
(E♭6/G C7(#9)) (G7 C7) (F7 B♭7) (E♭6 A♭7 A° E♭6/B♭ E♭7)
A♭7 A♭MI7 D♭7 E♭6 CMI7 B7 B♭MI7 E♭7
(A♭7) (A°) (E♭6 CMI7 FMI7 B♭7) (E♭7)
A♭7 A♭MI7 D♭7 E♭6 C7 FMI7 B♭7
(A♭7) (A°) (E♭6/G C7) (F9 B♭7)
E♭MA7 CMI7 FMI7 B♭7(#9) E♭MA7 CMI7 FMI7 B♭7
A♭7 D♭7
A♭7 G♭7 F7 B♭7 E♭6 (C7 FMI7 B♭7)
(E♭6/G C7(#9))
3

Sandu (C.Brown)

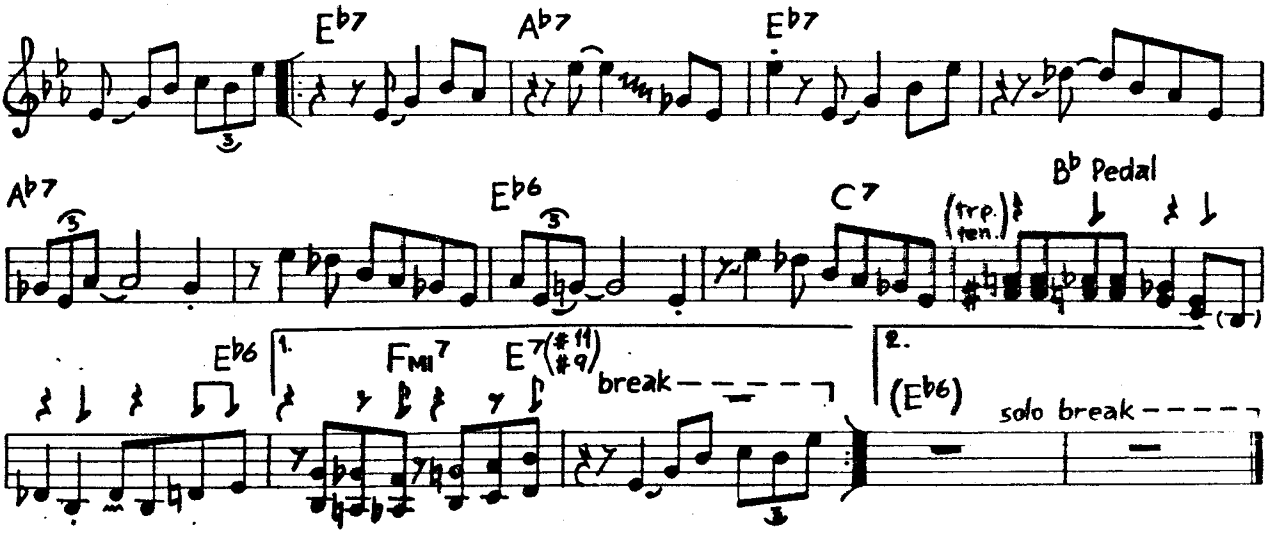
E♭7 A♭7 E♭7
A♭7 E♭6 C7 (trp. ten.) B♭ Pedal
E♭6 1. FMI7 E7(#11 #9) break 2. (E♭6) solo break
3

Sister Sadie

(H. Silver)

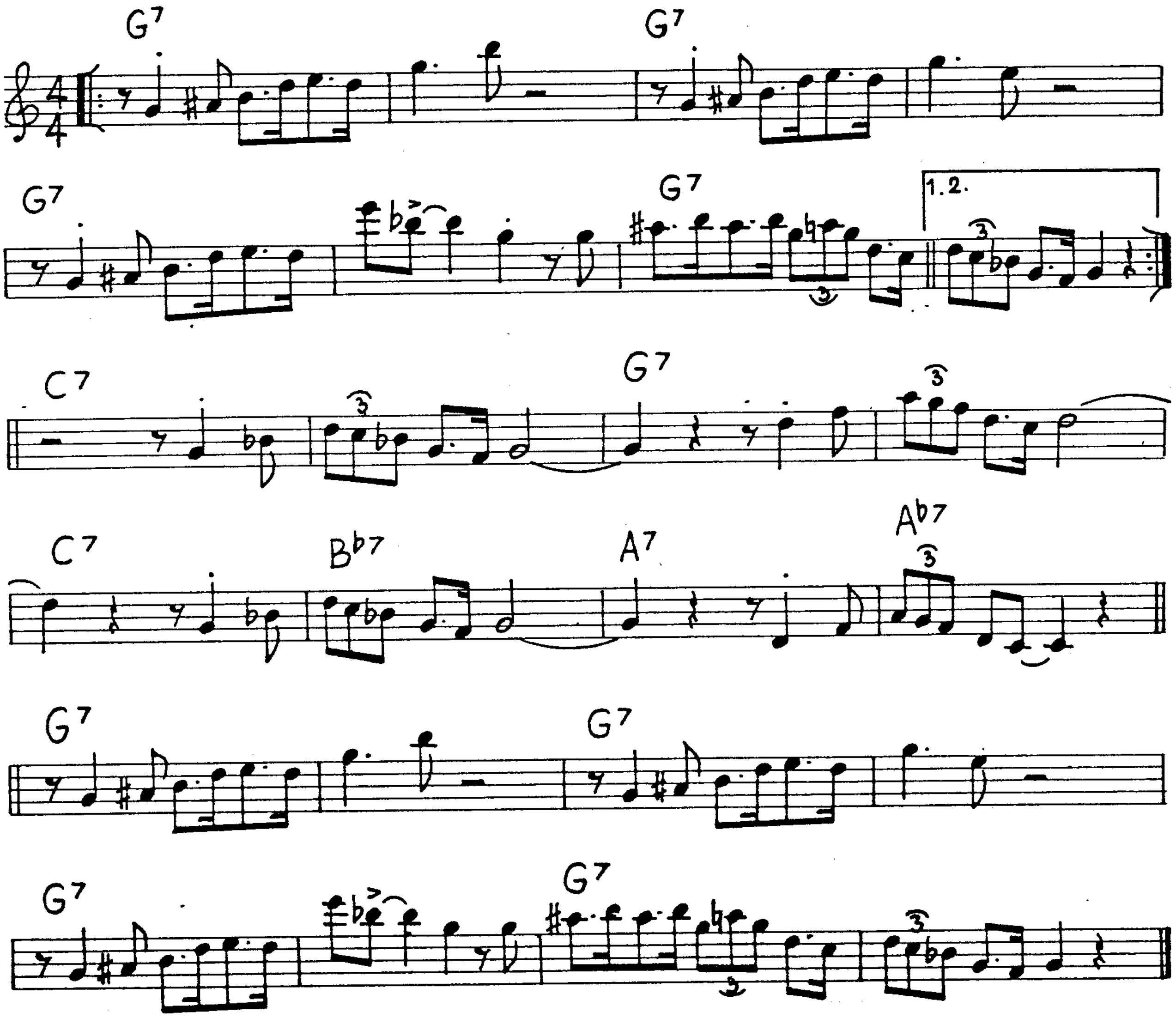
G7
G7
G7
G7
1.2.
C7
G7
C7
Bb7
A7
Ab7
G7
G7
G7
G7
3

CHANGES:

|: G G7/B | C7 C#o | G/D E7 | A7 D7 | G G7/B | C7 C#o || 1. G/D E7 | A7 D7 :|

(G6 E7) (Ami7 D7) (Bmi7 E7) (Dmi7 G7)

2. G/D D7 | G6 || C7 | % | G7 | % | C7 | Bb7 | A7 | Ab7 ||

|| G G7/B | C7 C#o | G/D E7 | A7 D7 | G G7/B | C7 C#o | G/D D7 | G6 Ami7 D7 ||

(G6 E7) (Ami7 D7) (Bmi7 E7) (Dmi7 G7)

Skylark

(H. Carmichael)

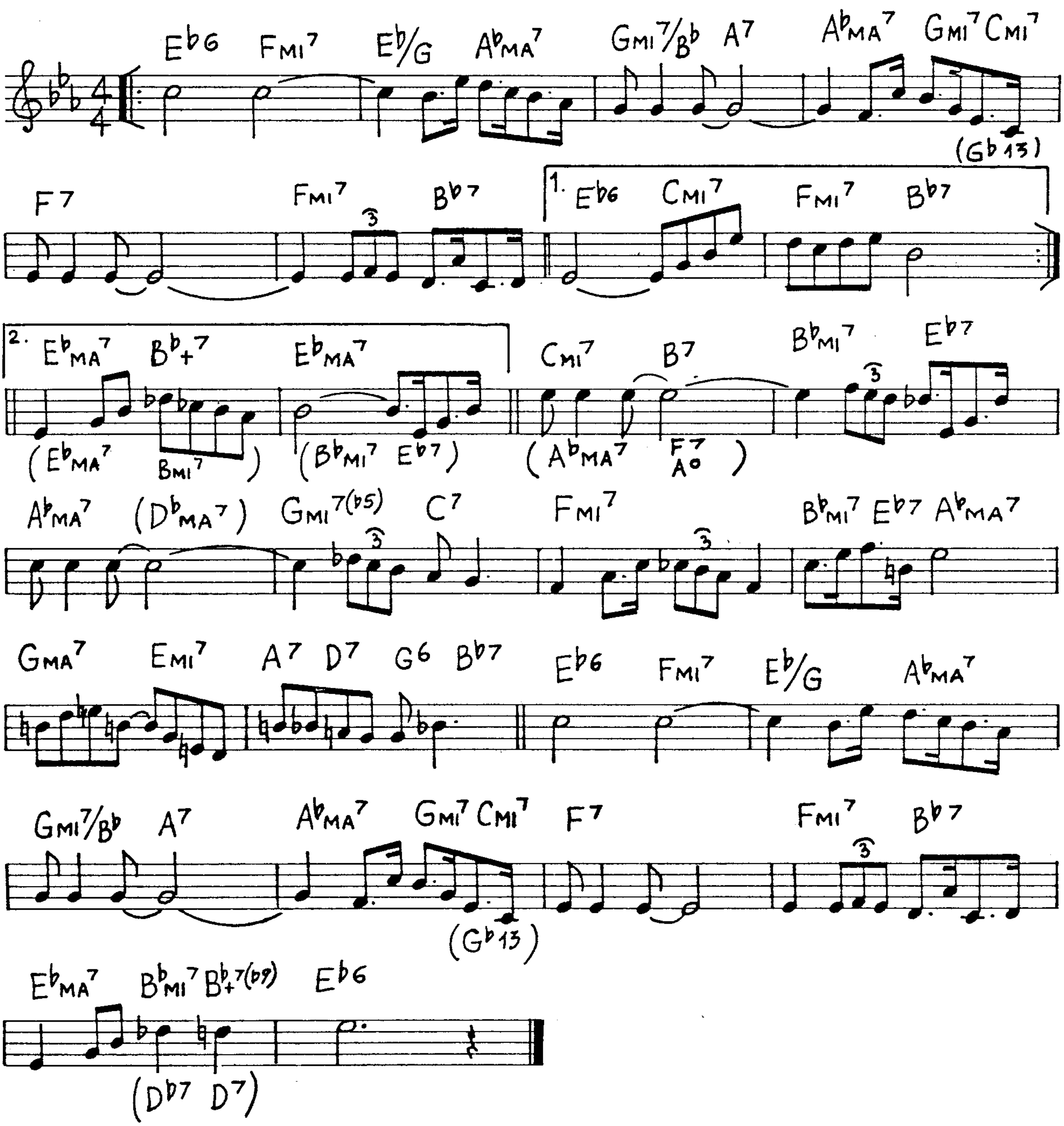
Eb6 Fmi7 Eb/G AbMA7 Gmi7/Bb A7 AbMA7 Gmi7 Cmi7
(Gb13)
F7 Fmi7 Bb7
1. Eb6 Cmi7 Fmi7 Bb7
2. EbMA7 Bb+7 EbMA7
(EbMA7 Bmi7)
(Bbmi7 Eb7)
Cmi7 B7 Bbmi7 Eb7
(AbMA7 F7 A°)
AbMA7 (DbMA7) Gmi7(b5) C7 Fmi7 Bbmi7 Eb7 AbMA7
GMA7 Emi7 A7 D7 G6 Bb7 Eb6 Fmi7 Eb/G AbMA7
Gmi7/Bb A7 AbMA7 Gmi7 Cmi7 F7 Fmi7 Bb7
(Gb13)
EbMA7 Bbmi7 Bb+7(b9) Eb6
(Db7 D7)

Small Fry

(H. Carmichael)

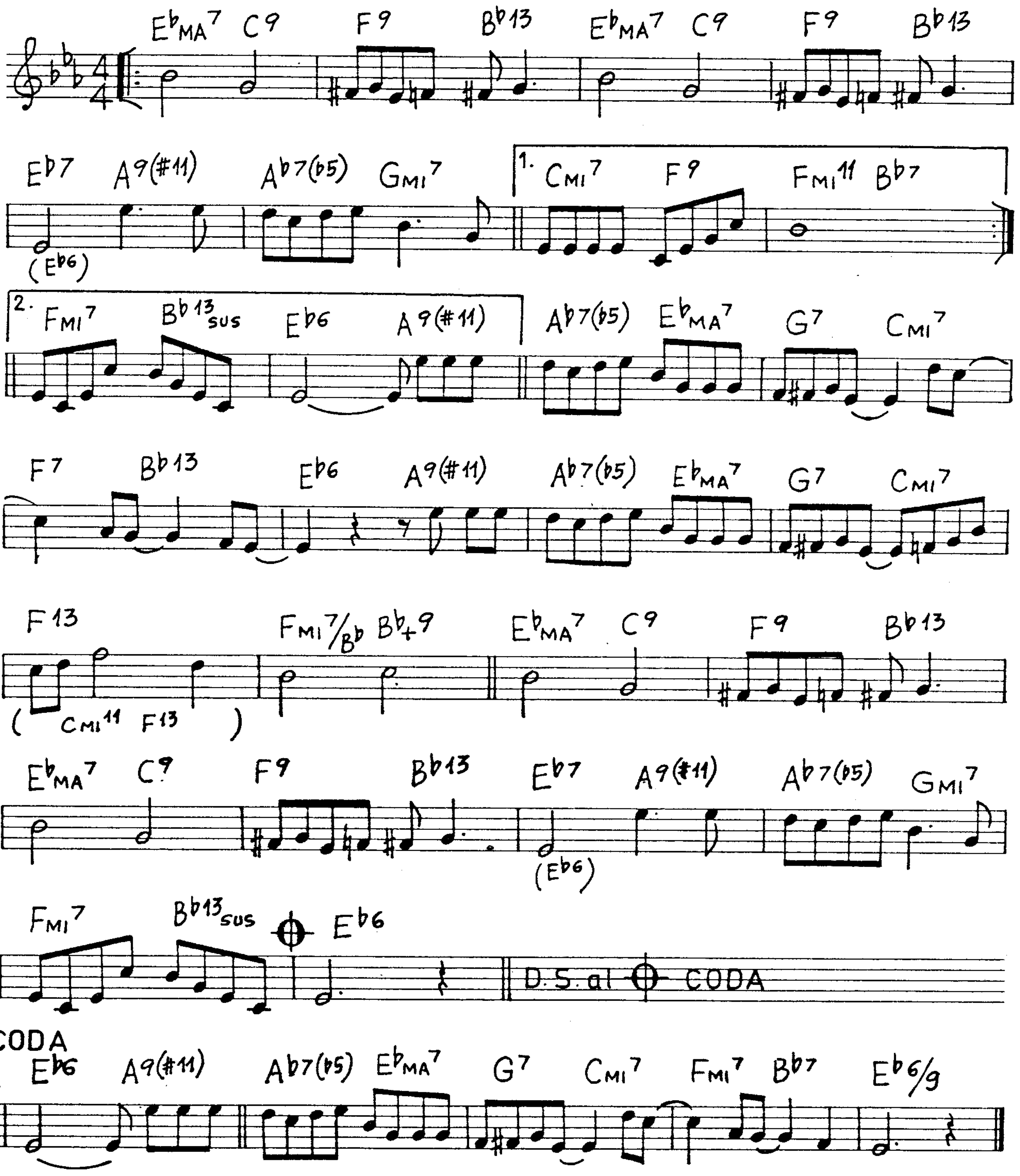
E♭MA7 C9 F9 B♭13 E♭MA7 C9 F9 B♭13
E♭7 (E♭6) A9(#11) A♭7(♭5) GMI7
1. CMI7 F9 FMI11 B♭7
2. FMI7 B♭13SUS E♭6 A9(#11)
A♭7(♭5) E♭MA7 G7 CMI7
F7 B♭13 E♭6 A9(#11) A♭7(♭5) E♭MA7 G7 CMI7
F13 (CMI11 F13) FMI7/B♭ B♭+9 E♭MA7 C9 F9 B♭13
E♭MA7 C9 F9 B♭13 E♭7 (E♭6) A9(#11) A♭7(♭5) GMI7
FMI7 B♭13SUS E♭6
D.S. al CODA
CODA
E♭6 A9(#11) A♭7(♭5) E♭MA7 G7 CMI7 FMI7 B♭7 E♭6/9

Smile

(Ch. Chaplin)

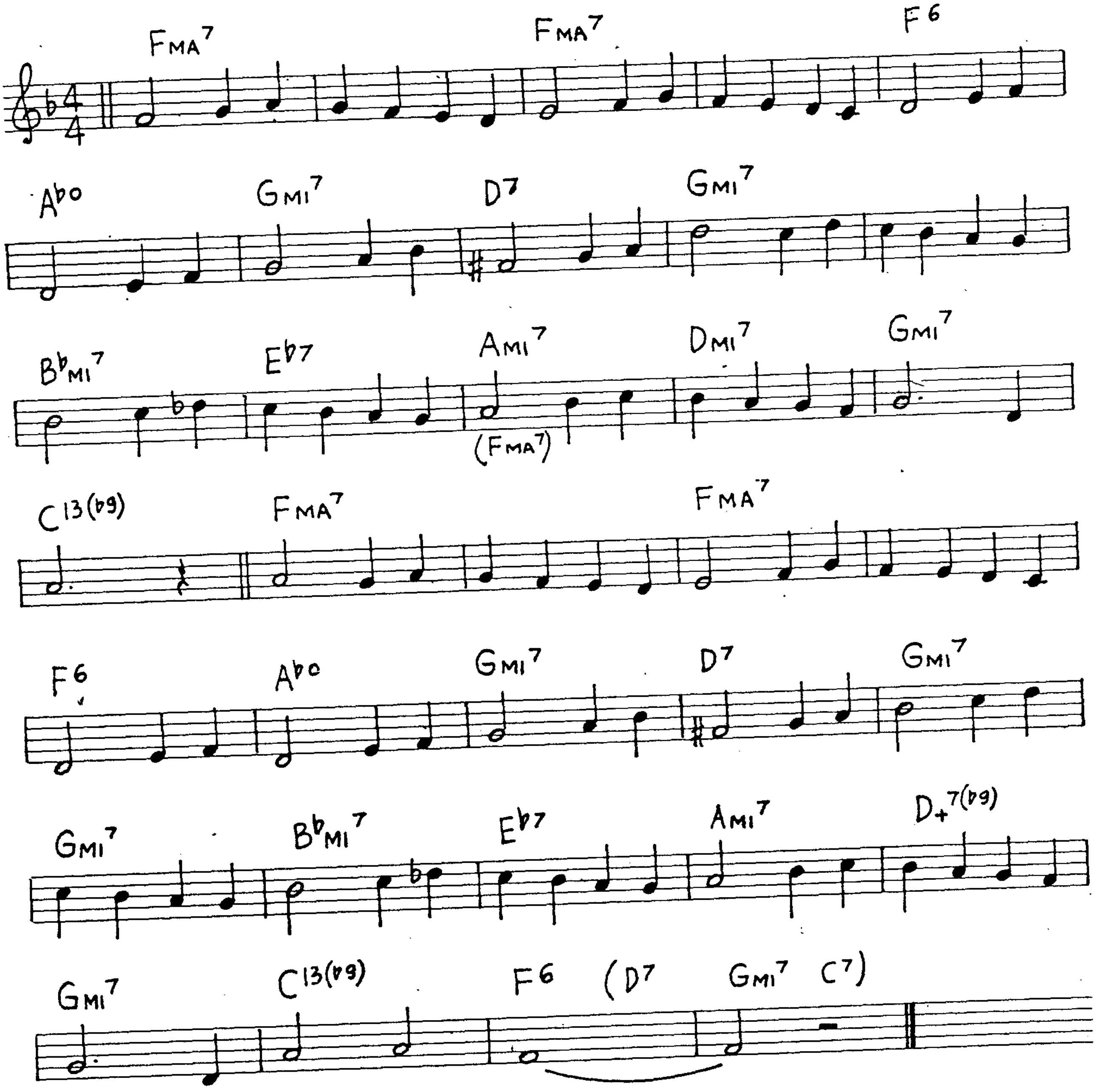
FMA7
FMA7
F6
A♭o
GMI7
D7
GMI7
B♭MI7
E♭7
AMI7
(FMA7)
DMI7
GMI7
C13(♭9)
FMA7
FMA7
F6
A♭o
GMI7
D7
GMI7
GMI7
B♭MI7
E♭7
AMI7
D+7(♭9)
GMI7
C13(♭9)
F6
(D7
GMI7
C7)

Smoke Gets In Your Eyes (J.Kern)

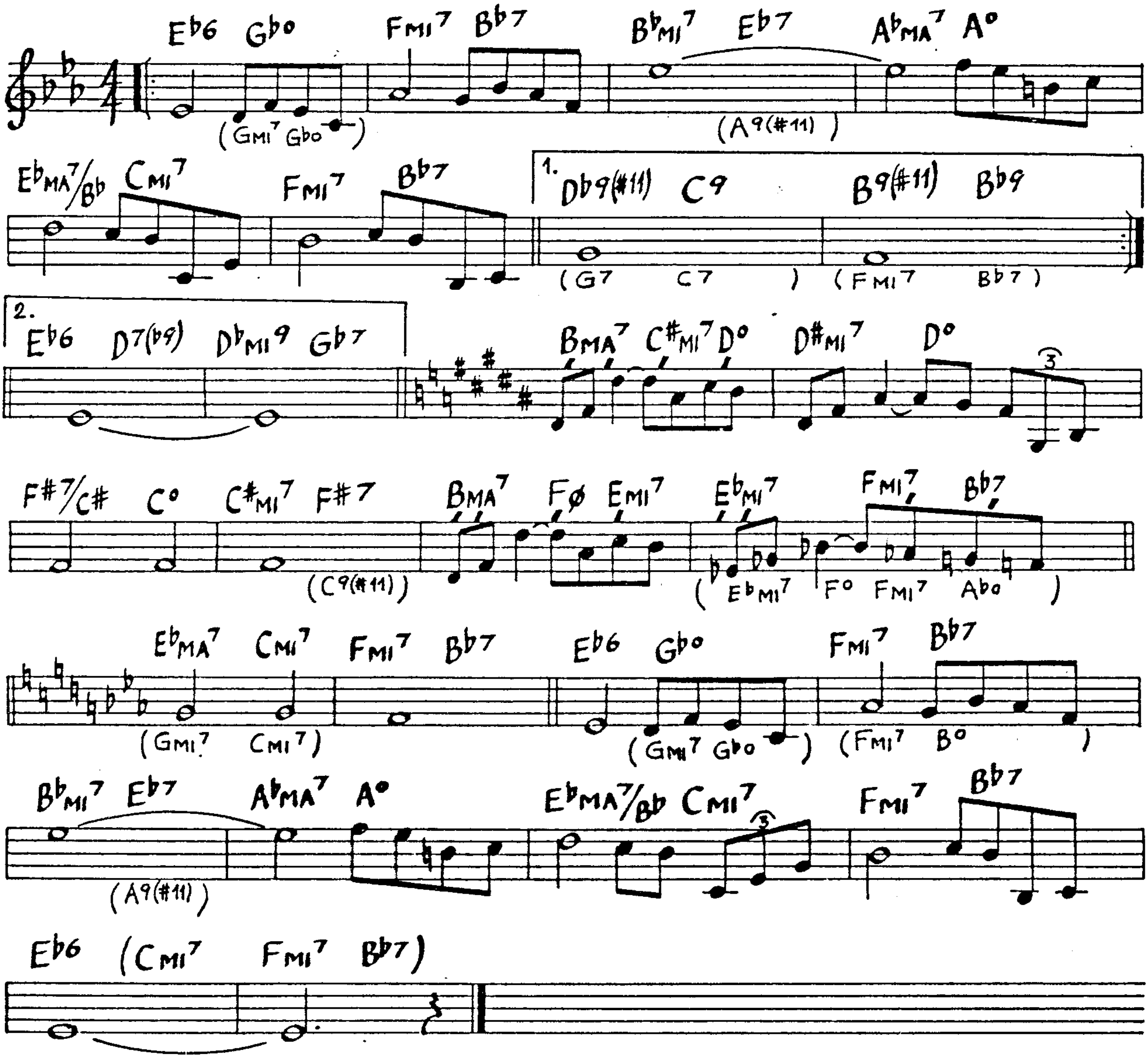
E♭6 G♭° Fmi7 B♭7 B♭mi7 E♭7 A♭ma7 A°
(Gmi7 G♭°)
(A9(♯11))
E♭ma7/B♭ Cmi7 Fmi7 B♭7
1. D♭9(♯11) C9 B9(♯11) B♭9
(G7 C7) (Fmi7 B♭7)
2. E♭6 D7(♭9) D♭mi9 G♭7
Bma7 C♯mi7 D° D♯mi7 D°
3
F♯7/C♯ C° C♯mi7 F♯7 Bma7 Fø Emi7 E♭mi7 Fmi7 B♭7
(C9(♯11))
(E♭mi7 F° Fmi7 A♭°)
E♭ma7 Cmi7 Fmi7 B♭7 E♭6 G♭° Fmi7 B♭7
(Gmi7 Cmi7)
(Gmi7 G♭°) (Fmi7 B°)
B♭mi7 E♭7 A♭ma7 A° E♭ma7/B♭ Cmi7 Fmi7 B♭7
(A9(♯11))
3
E♭6 (Cmi7 Fmi7 B♭7)

A Smooth One

(B.Goodman)

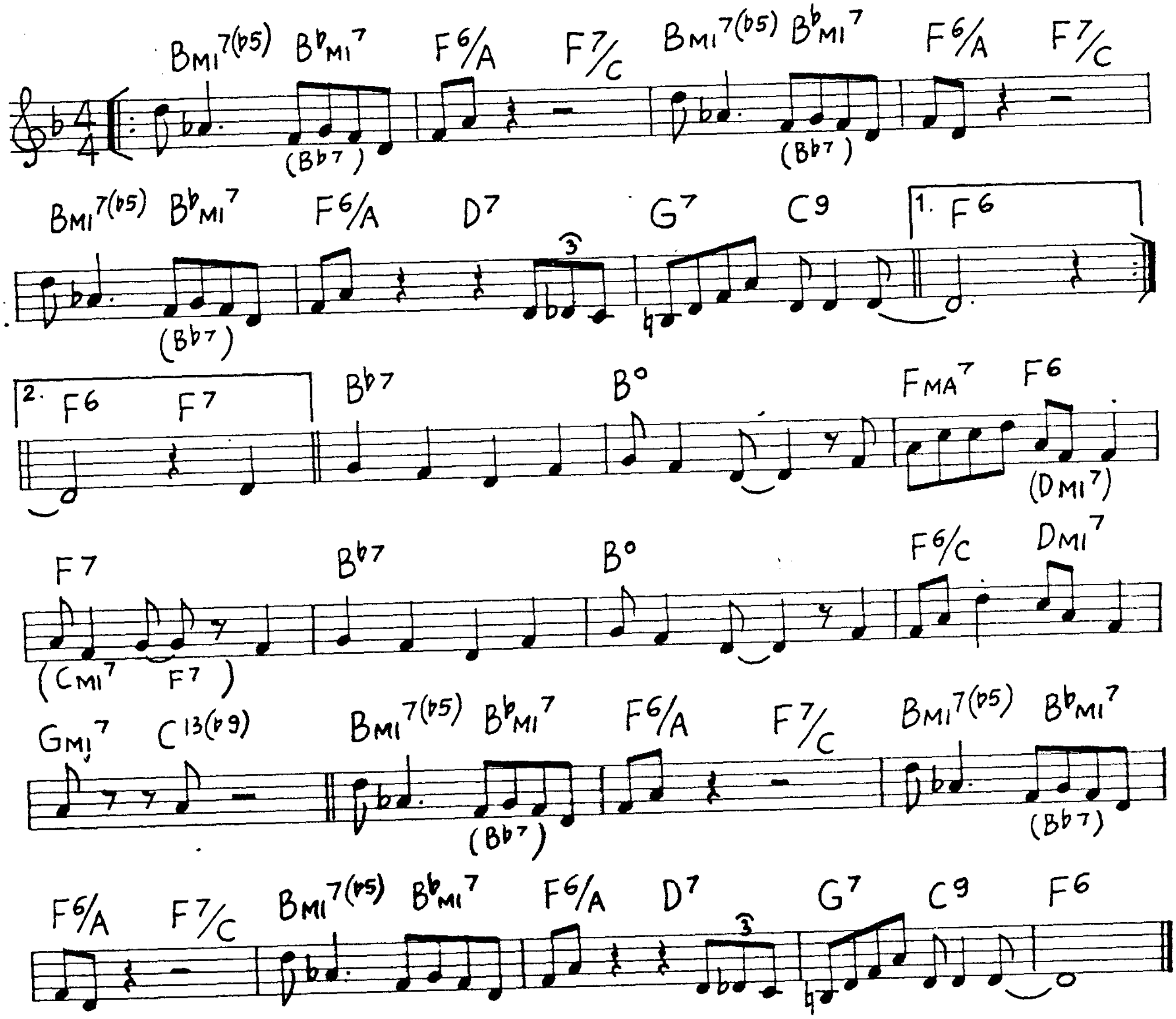
BMI7(♭5) B♭MI7 F6/A F7/C BMI7(♭5) B♭MI7 F6/A F7/C
(B♭7) (B♭7)
BMI7(♭5) B♭MI7 F6/A D7 3 G7 C9 1. F6
(B♭7)
2. F6 F7 B♭7 B° FMA7 F6
(DMI7)
F7 B♭7 B° F6/C DMI7
(CMI7 F7)
GMI7 C13(♭9) BMI7(♭5) B♭MI7 F6/A F7/C BMI7(♭5) B♭MI7
(B♭7) (B♭7)
F6/A F7/C BMI7(♭5) B♭MI7 F6/A D7 3 G7 C9 F6

Softly As In A Morning Sunrise

(S.Romberg)

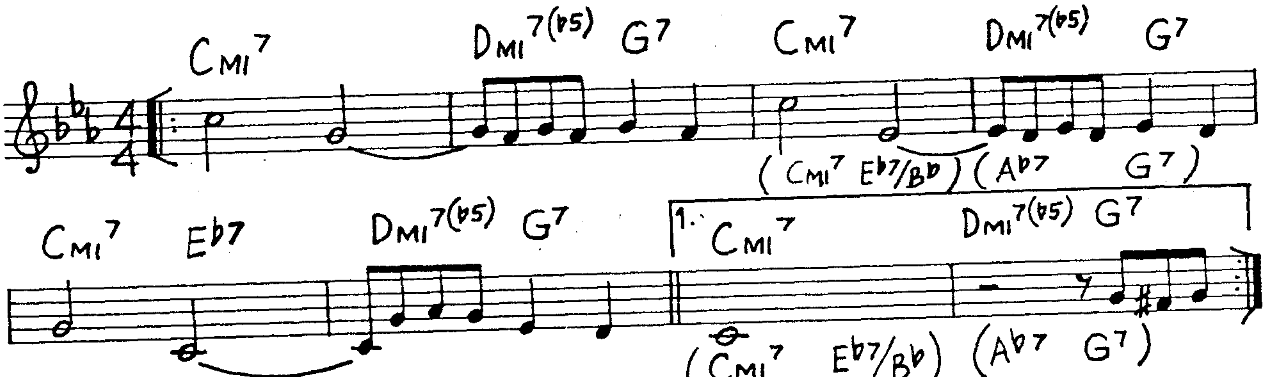
CMI7 DMI7(♭5) G7 CMI7 DMI7(♭5) G7
(CMI7 E♭7/B♭) (A♭7 G7)
CMI7 E♭7 DMI7(♭5) G7 1. CMI7 DMI7(♭5) G7
(CMI7 E♭7/B♭) (A♭7 G7)

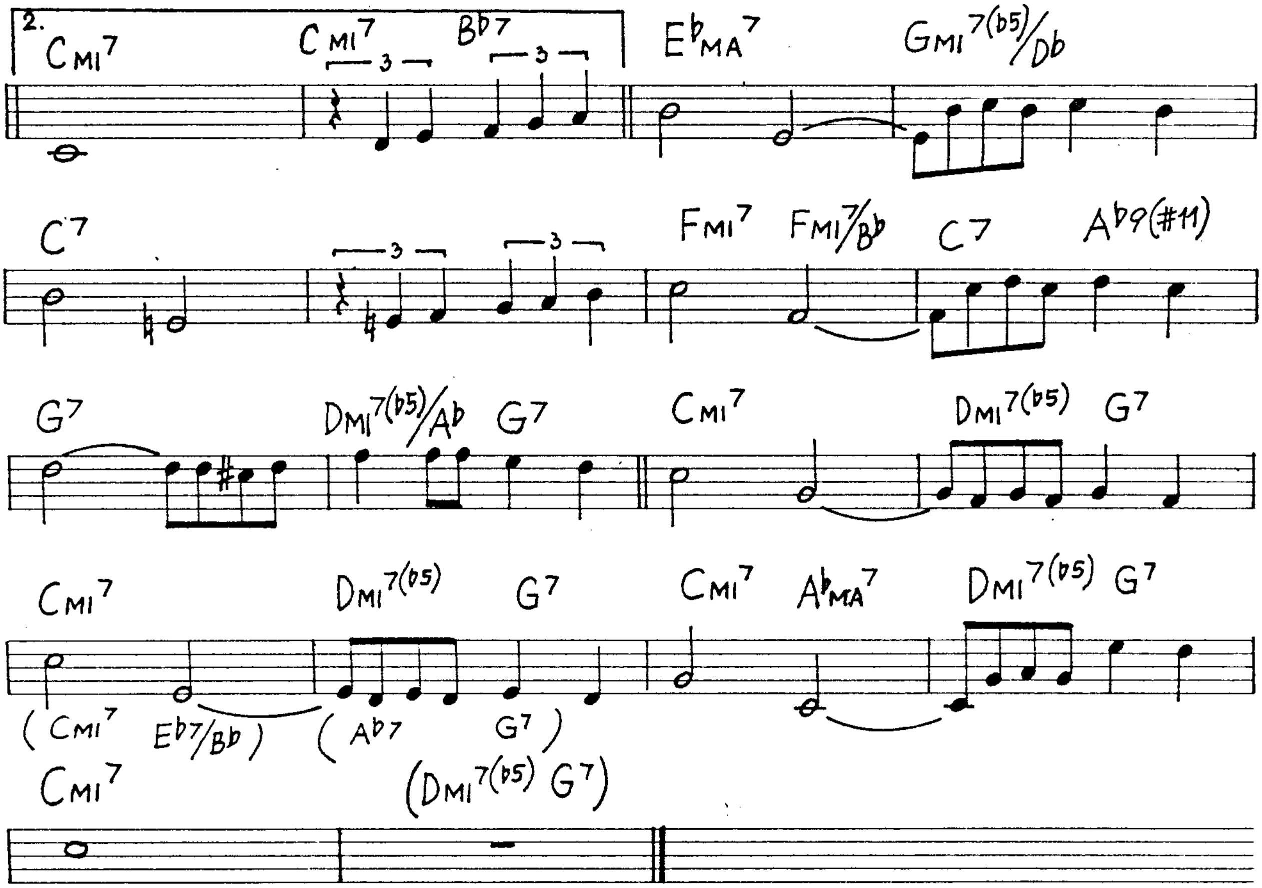
2.
CMI7
CMI7
3
Bb7
3
EbMA7
GMI7(b5)/Db
C7
3
3
FMI7
FMI7/Bb
C7
Ab9(#11)
G7
DMI7(b5)/Ab
G7
CMI7
DMI7(b5)
G7
CMI7
DMI7(b5)
G7
CMI7
AbMA7
DMI7(b5)
G7
(CMI7
Eb7/Bb)
(Ab7
G7)
CMI7
(DMI7(b5) G7)

Soft Winds

(B.Goodman)

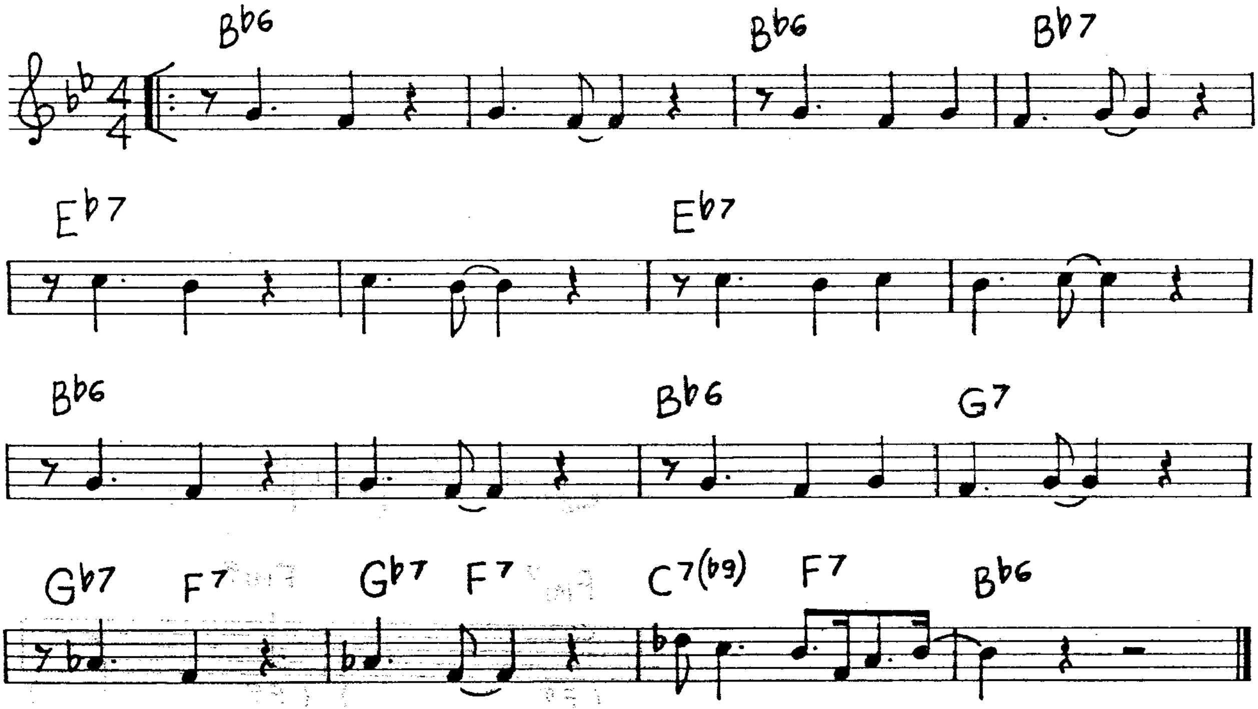
Bb6
Bb6
Bb7
Eb7
Eb7
Bb6
Bb6
G7
Gb7
F7
Gb7
F7
C7(b9)
F7
Bb6

Solar

(M.Davis)

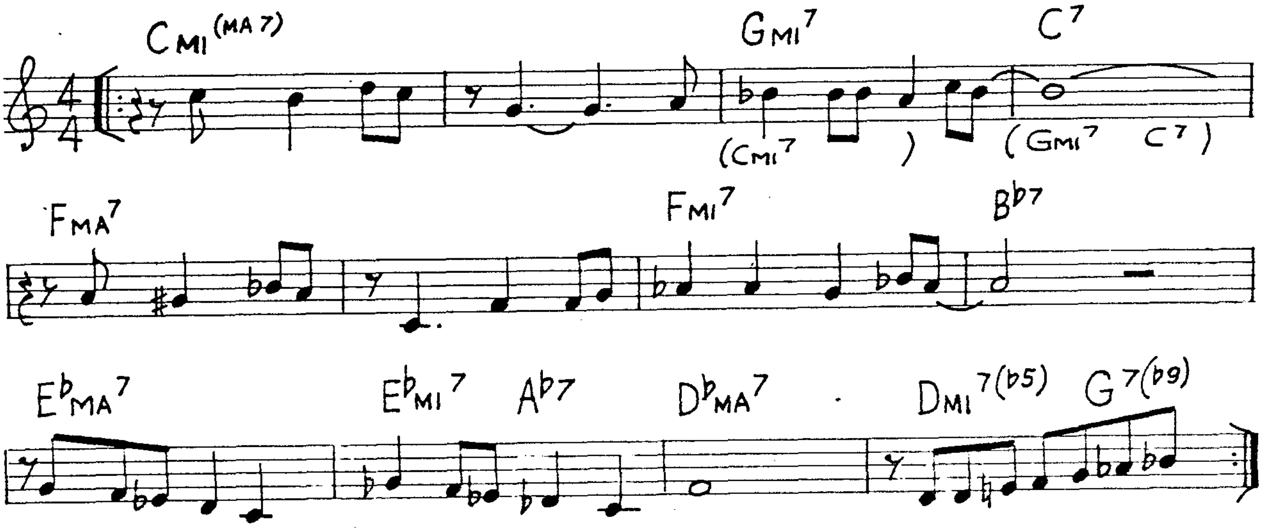
CMI(MA7)
GMI7
C7
(CMI7)
(GMI7 C7)
FMA7
FMI7
B♭7
E♭MA7
E♭MI7
A♭7
D♭MA7
DMI7(♭5)
G7(♭9)

Solitude

(D.Ellington)

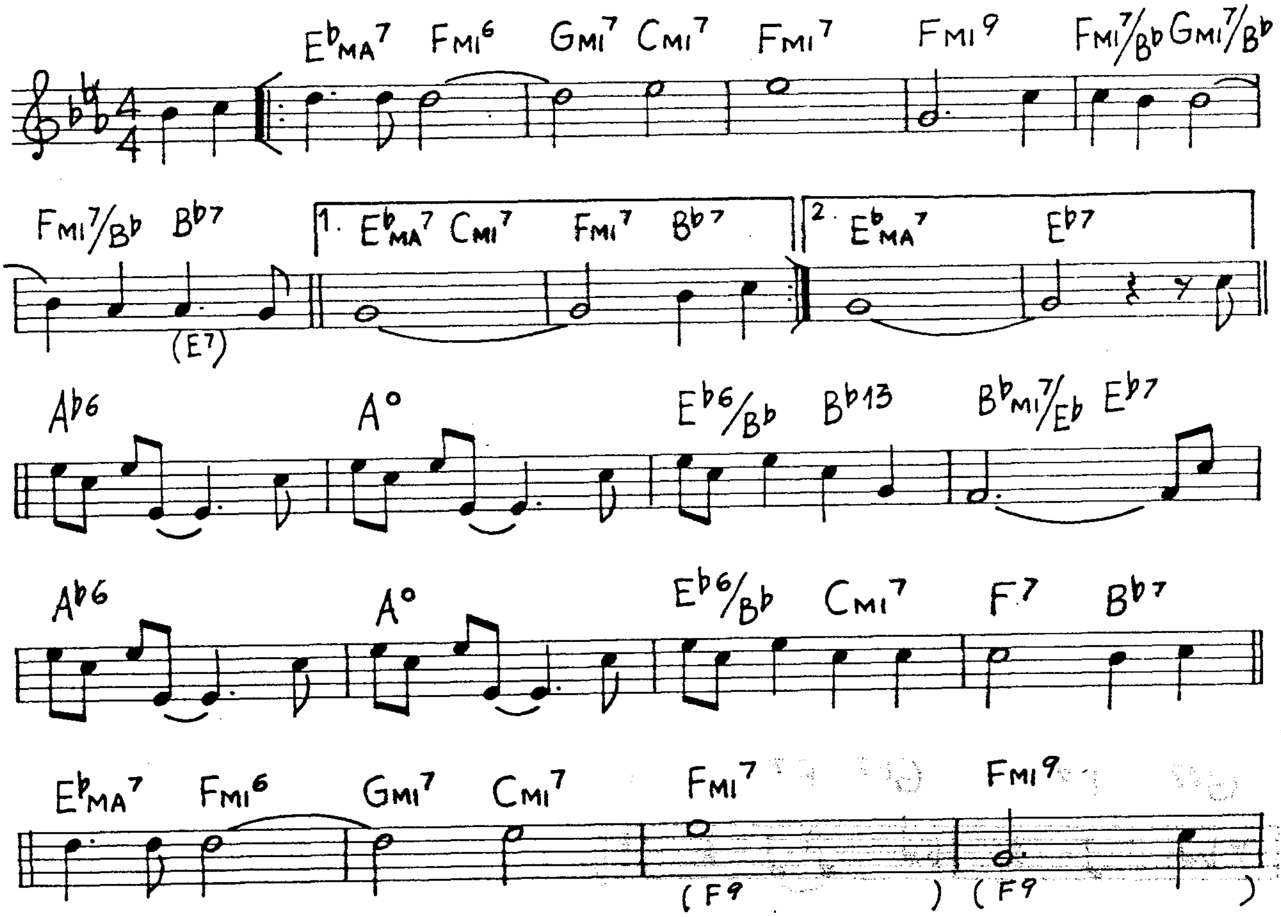
E♭MA7
FMI6
GMI7
CMI7
FMI7
FMI9
FMI7/B♭
GMI7/B♭
FMI7/B♭
B♭7
(E7)
1. E♭MA7
CMI7
FMI7
B♭7
2. E♭MA7
E♭7
A♭6
A°
E♭6/B♭
B♭13
B♭MI7/E♭
E♭7
A♭6
A°
E♭6/B♭
CMI7
F7
B♭7
E♭MA7
FMI6
GMI7
CMI7
FMI7
(F9)
FMI9
(F9)

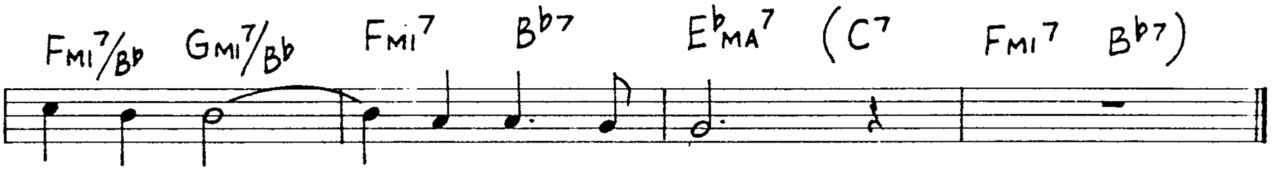
FMI7/Bb GMI7/Bb FMI7 Bb7 EbMA7 (C7 FMI7 Bb7)

Somebody Loves Me (G.Gershwin)

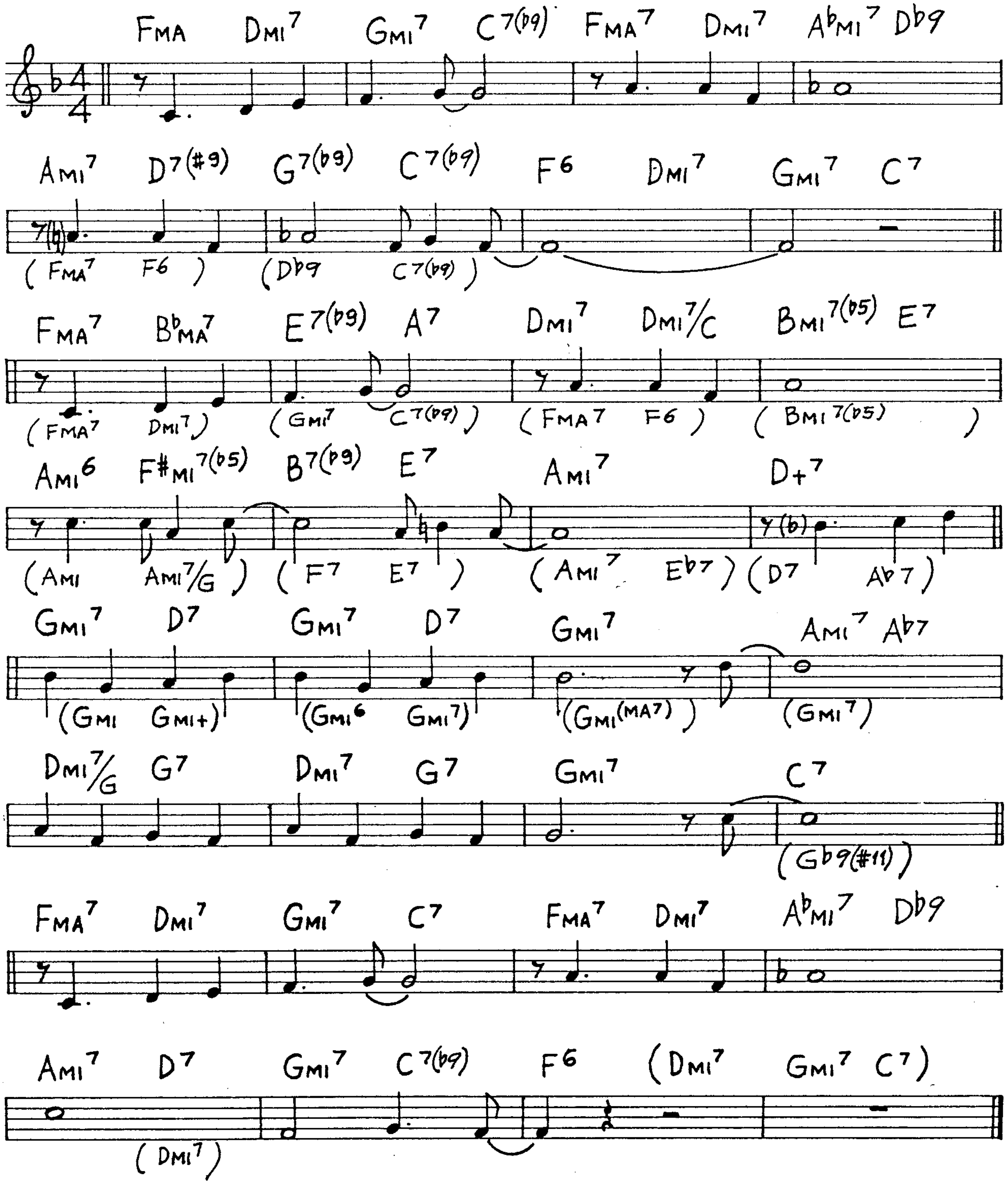
FMA DMI7 GMI7 C7(b9) FMA7 DMI7 AbMI7 Db9
AMI7 D7(#9) G7(b9) C7(b9) F6 DMI7 GMI7 C7
(FMA7 F6) (Db9 C7(b9))
FMA7 BbMA7 E7(b9) A7 DMI7 DMI7/C BMI7(b5) E7
(FMA7 DMI7) (GMI7 C7(b9)) (FMA7 F6) (BMI7(b5))
AMI6 F#MI7(b5) B7(b9) E7 AMI7 D+7
(AMI AMI7/G) (F7 E7) (AMI7 Eb7) (D7 Ab7)
GMI7 D7 GMI7 D7 GMI7 AMI7 Ab7
(GMI GMI+) (GMI6 GMI7) (GMI(MA7)) (GMI7)
DMI7/G G7 DMI7 G7 GMI7 C7
(Gb9(#11))
FMA7 DMI7 GMI7 C7 FMA7 DMI7 AbMI7 Db9
AMI7 D7 GMI7 C7(b9) F6 (DMI7 GMI7 C7)
(DMI7)

Someday My Prince Will Come

(Churchill)

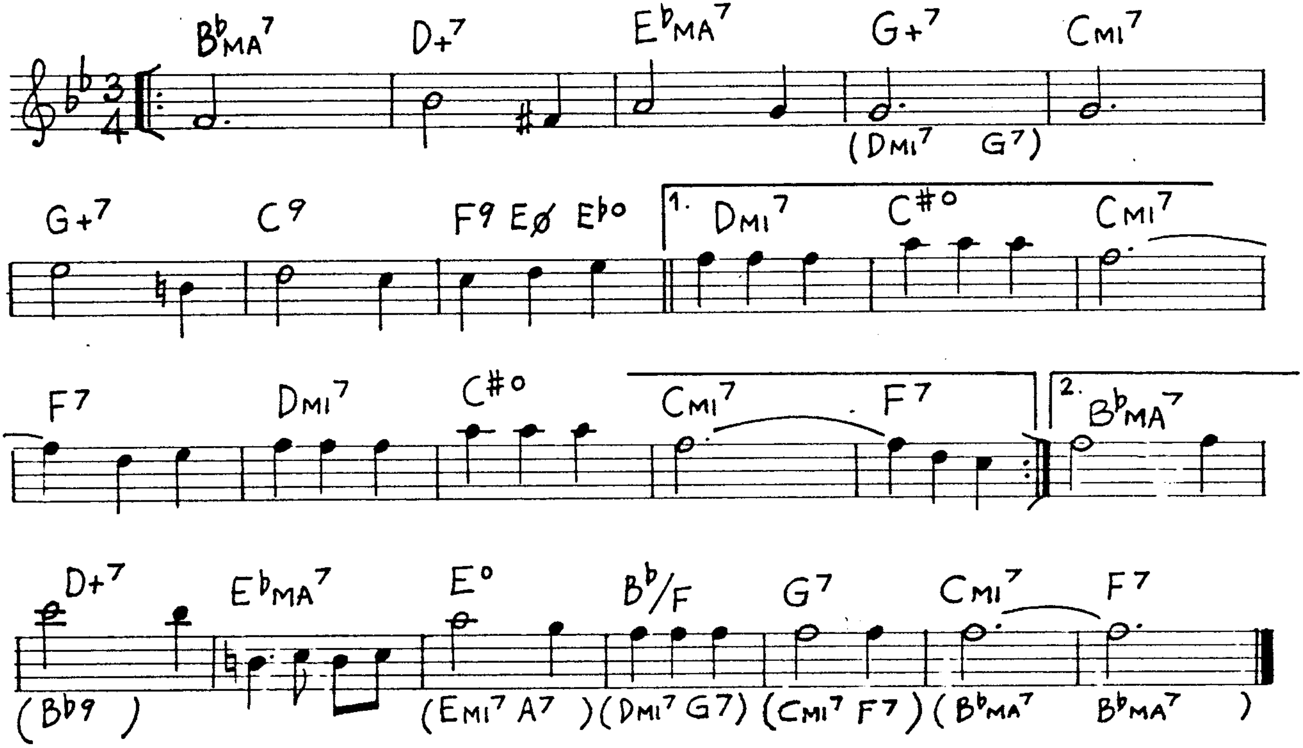

B♭MA7
D+7
E♭MA7
G+7
(DMI7 G7)
CMI7
G+7
C9
F9 EØ E♭o
1.
DMI7
C#o
CMI7
F7
DMI7
C#o
CMI7
F7
2.
B♭MA7
D+7
(B♭9)
E♭MA7
Eo
(EMI7 A7)
B♭/F
(DMI7 G7)
G7
(CMI7 F7)
CMI7
(B♭MA7
F7
B♭MA7)

Some Of These Days

(S.Brooks)

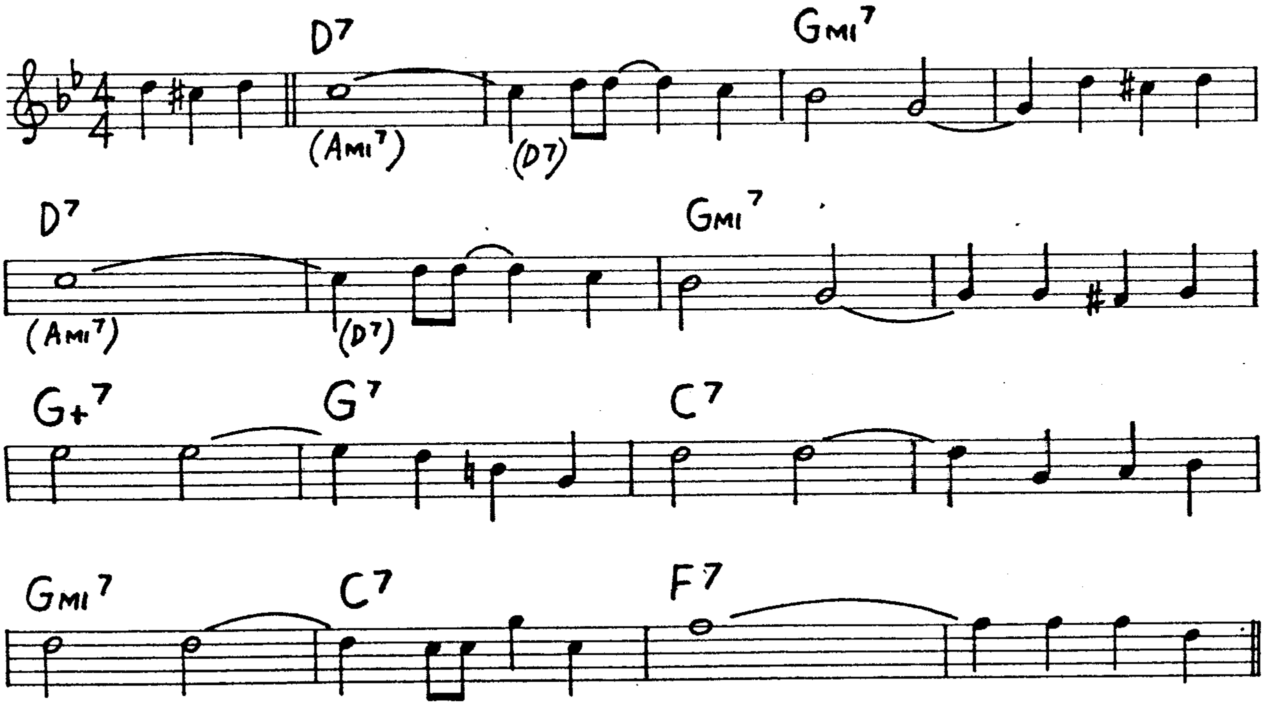

D7
(AMI7)
(D7)
GMI7
D7
(AMI7)
(D7)
GMI7
G+7
G7
C7
GMI7
C7
F7

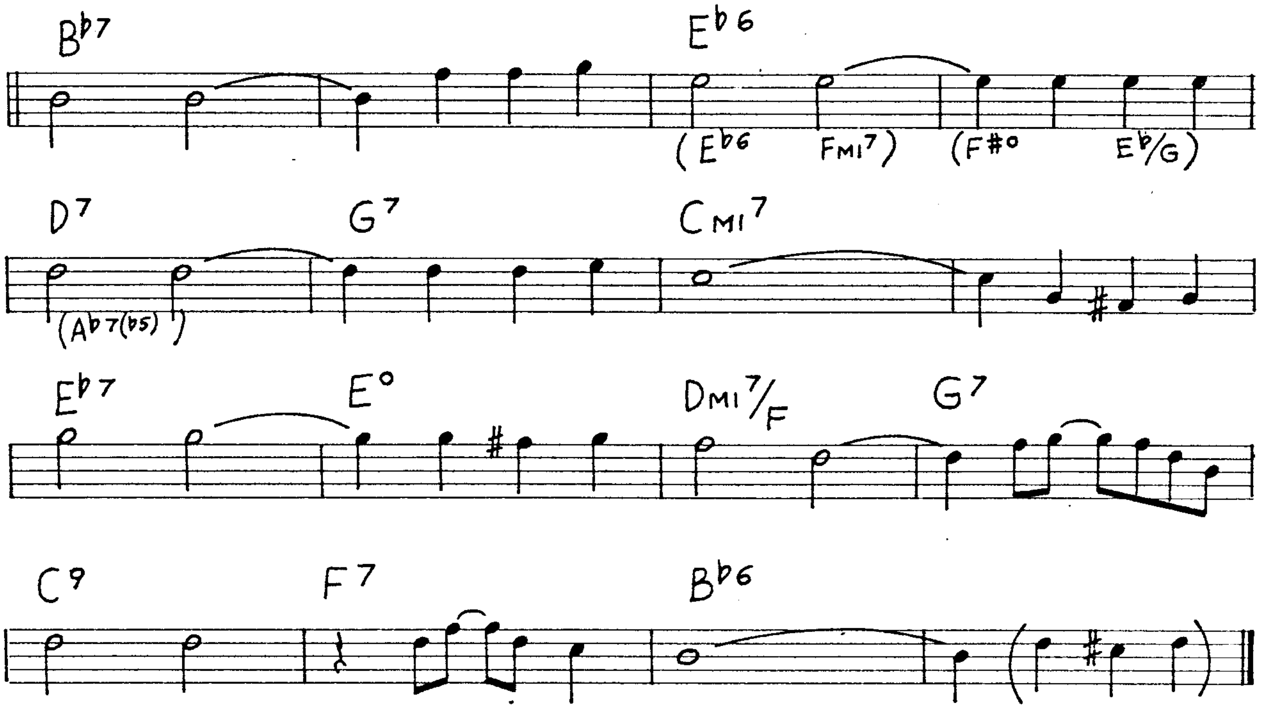
B♭7
E♭6
(E♭6 FMI7) (F♯° E♭/G)
D7
G7
CMI7
(A♭7(♭5))
E♭7
E°
DMI7/F
G7
C9
F7
B♭6

Sometimes I'm Happy (V. Youmans)

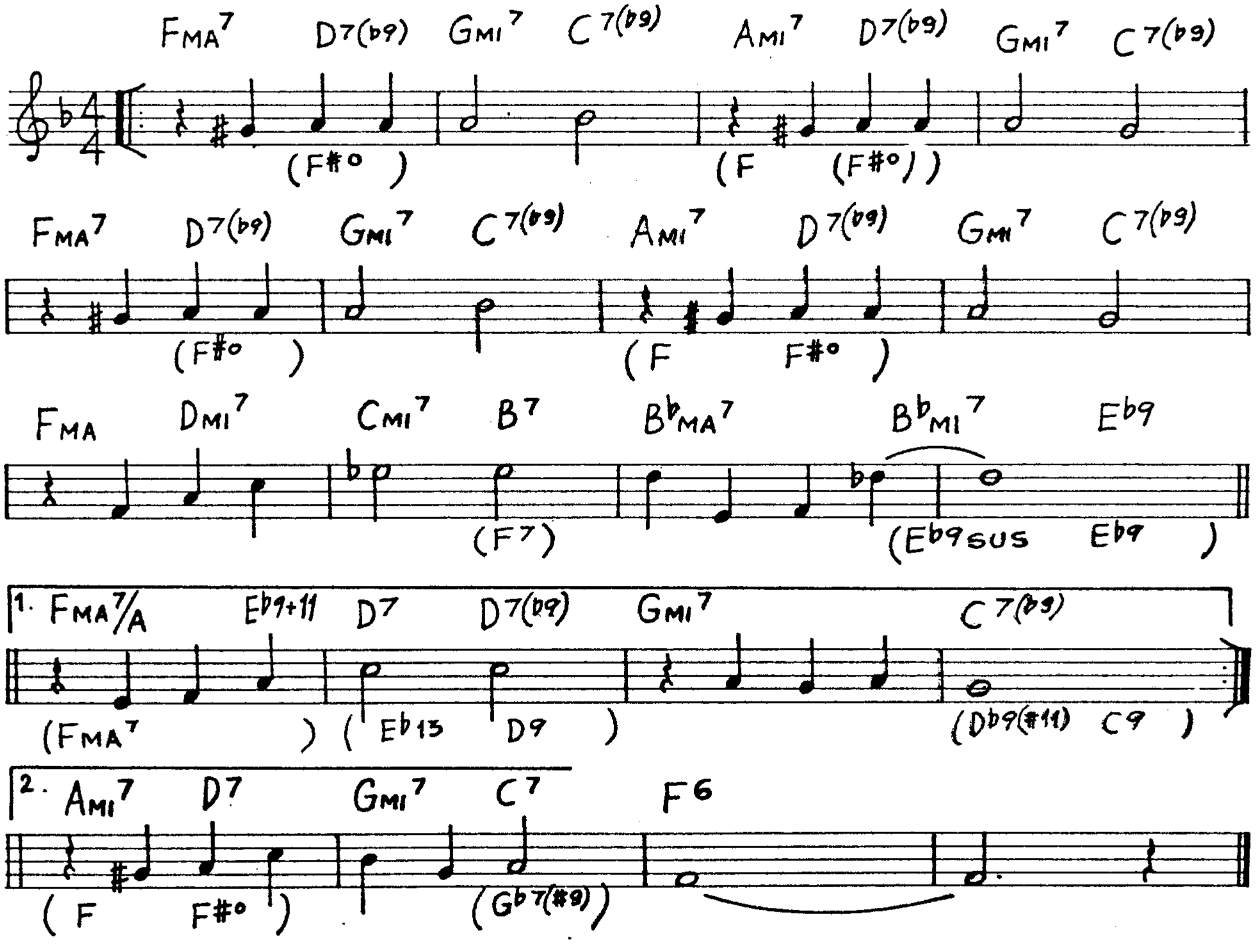
FMA7 D7(♭9) GMI7 C7(♭9) AMI7 D7(♭9) GMI7 C7(♭9)
(F♯°) (F (F♯°))
FMA7 D7(♭9) GMI7 C7(♭9) AMI7 D7(♭9) GMI7 C7(♭9)
(F♯°) (F F♯°)
FMA DMI7 CMI7 B7 B♭MA7 B♭MI7 E♭9
(F7) (E♭9SUS E♭9)
1. FMA7/A E♭9+11 D7 D7(♭9) GMI7 C7(♭9)
(FMA7) (E♭13 D9) (D♭9(♯11) C9)
2. AMI7 D7 GMI7 C7 F6
(F F♯°) (G♭7(♯9))

Someone To Watch Over Me (G.Gershwin)

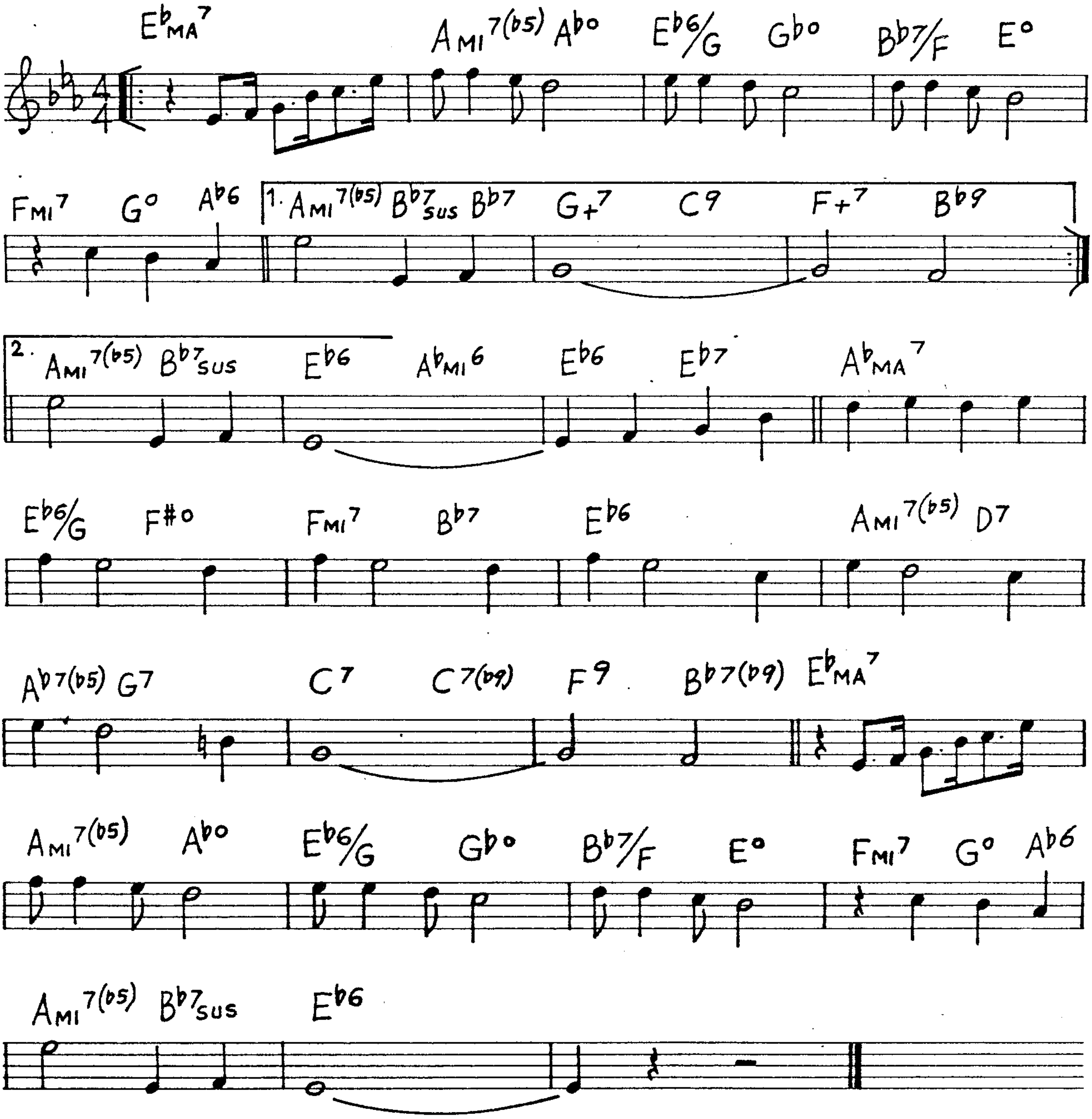
E♭MA7
AMI7(♭5)
A♭o
E♭6/G
G♭o
B♭7/F
Eo
FMI7
Go
A♭6
1.
AMI7(♭5)
B♭7sus
B♭7
G+7
C9
F+7
B♭9
2.
AMI7(♭5)
B♭7sus
E♭6
A♭MI6
E♭6
E♭7
A♭MA7
E♭6/G
F♯o
FMI7
B♭7
E♭6
AMI7(♭5)
D7
A♭7(♭5)
G7
C7
C7(♭9)
F9
B♭7(♭9)
E♭MA7
AMI7(♭5)
A♭o
E♭6/G
G♭o
B♭7/F
Eo
FMI7
Go
A♭6
AMI7(♭5)
B♭7sus
E♭6

Stairway To The Stars

(F. Signorelli)

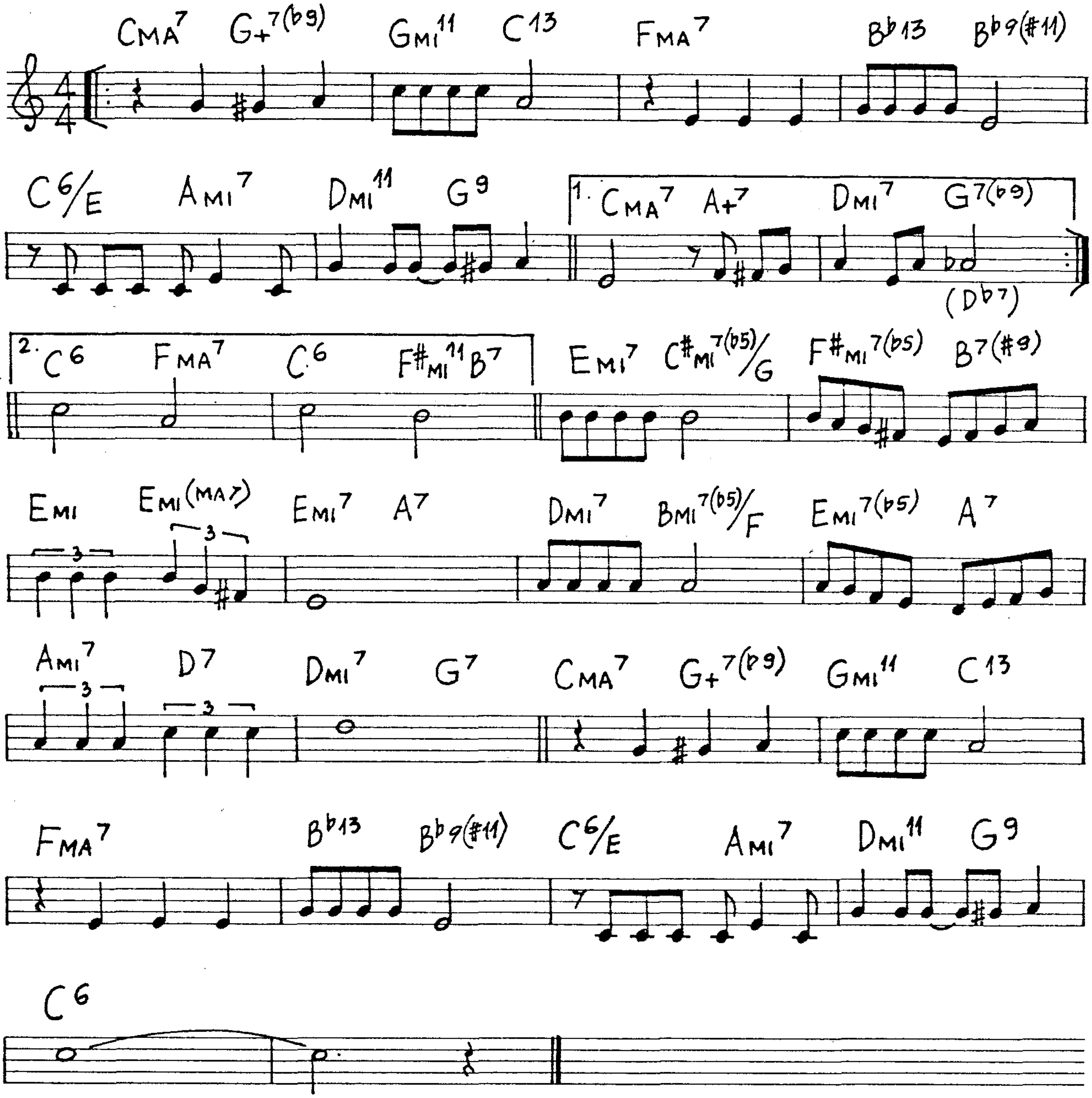
4/4
CMA7
G+7(b9)
GMI11
C13
FMA7
Bb13
Bb9(#11)
C6/E
AMI7
DMI11
G9
1.
CMA7
A+7
DMI7
G7(b9)
(Db7)
2.
C6
FMA7
C6
F#MI11
B7
EMI7
C#MI7(b5)/G
F#MI7(b5)
B7(#9)
EMI
EMI(MA7)
3
3
EMI7
A7
DMI7
BMI7(b5)/F
EMI7(b5)
A7
AMI7
3
D7
3
DMI7
G7
CMA7
G+7(b9)
GMI11
C13
FMA7
Bb13
Bb9(#11)
C6/E
AMI7
DMI11
G9
C6

The Song Is You

(J.Kern)

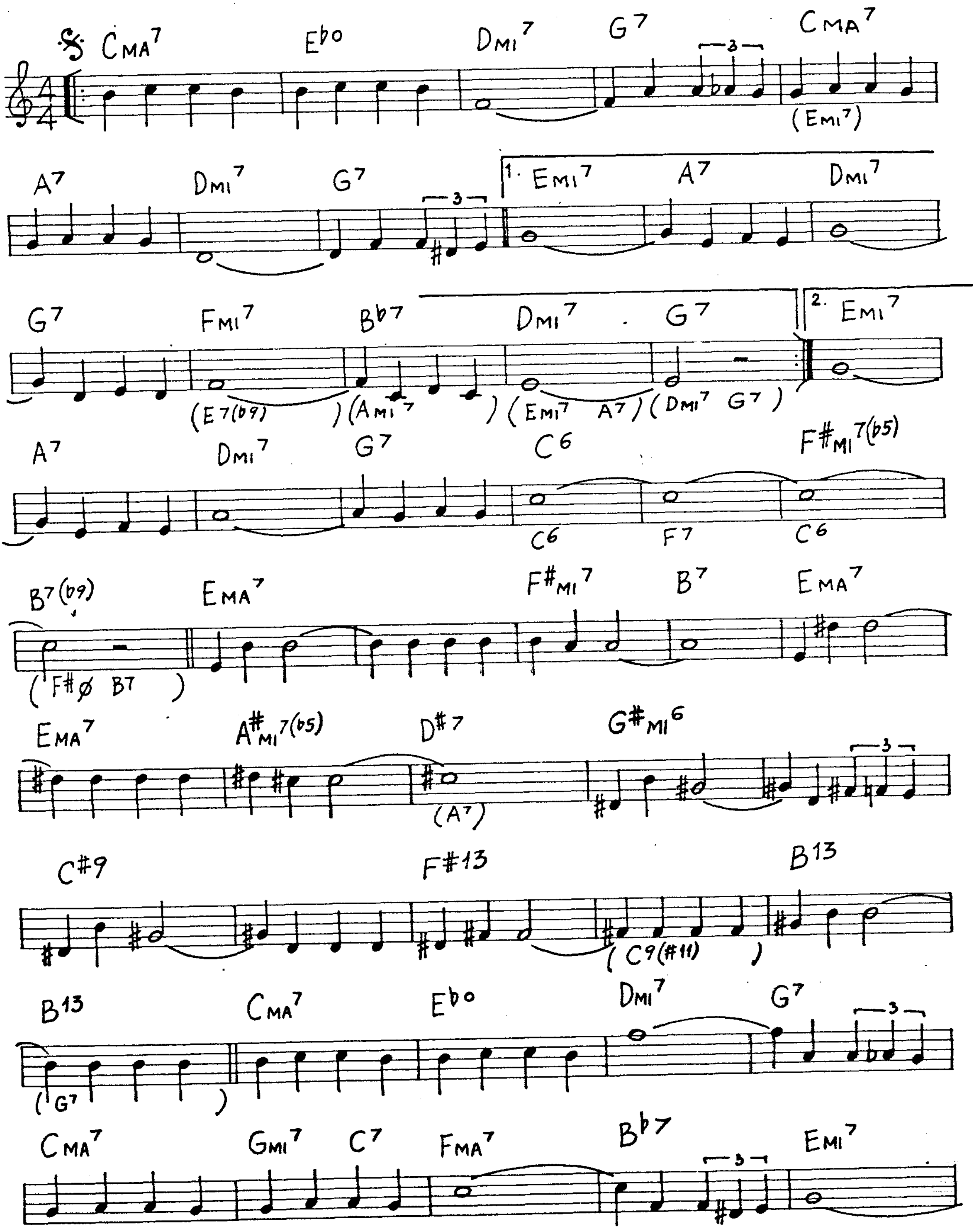
𝄋 CMA7
E♭o
DMI7
G7
3
CMA7
(EMI7)
A7
DMI7
G7
3
1. EMI7
A7
DMI7
G7
FMI7
B♭7
DMI7
G7
2. EMI7
(E7(♭9))
(AMI7)
(EMI7 A7)
(DMI7 G7)
A7
DMI7
G7
C6
F#MI7(♭5)
C6
F7
C6
B7(♭9)
EMA7
F#MI7
B7
EMA7
(F#ø B7)
EMA7
A#MI7(♭5)
D#7
G#MI6
3
(A7)
C#9
F#13
B13
(C9(#11))
B13
CMA7
E♭o
DMI7
G7
3
(G7)
CMA7
GMI7
C7
FMA7
B♭7
3
EMI7

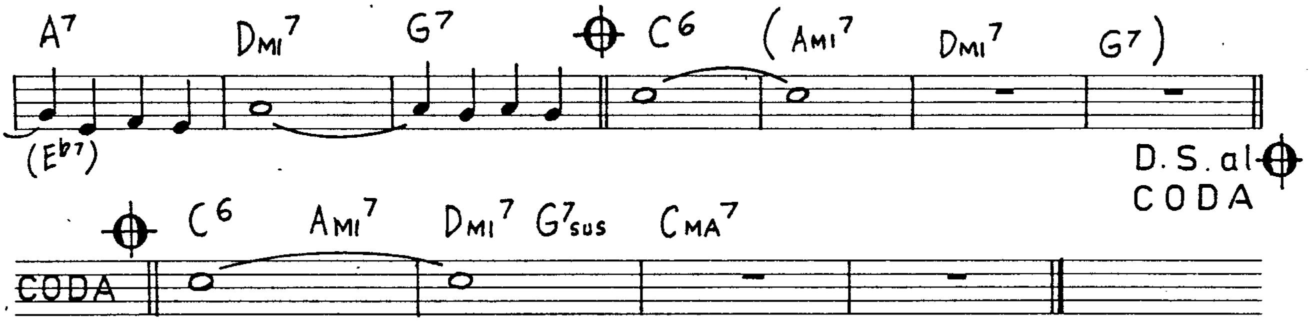
A7
Dmi7
G7
C6
(Ami7
Dmi7
G7)
(Eb7)
D.S. al
CODA
C6
Ami7
Dmi7
G7sus
CMA7
CODA

Sonny Boy

(B.C. De Silva - L. Brown
R. Henderson - A. Jolson)

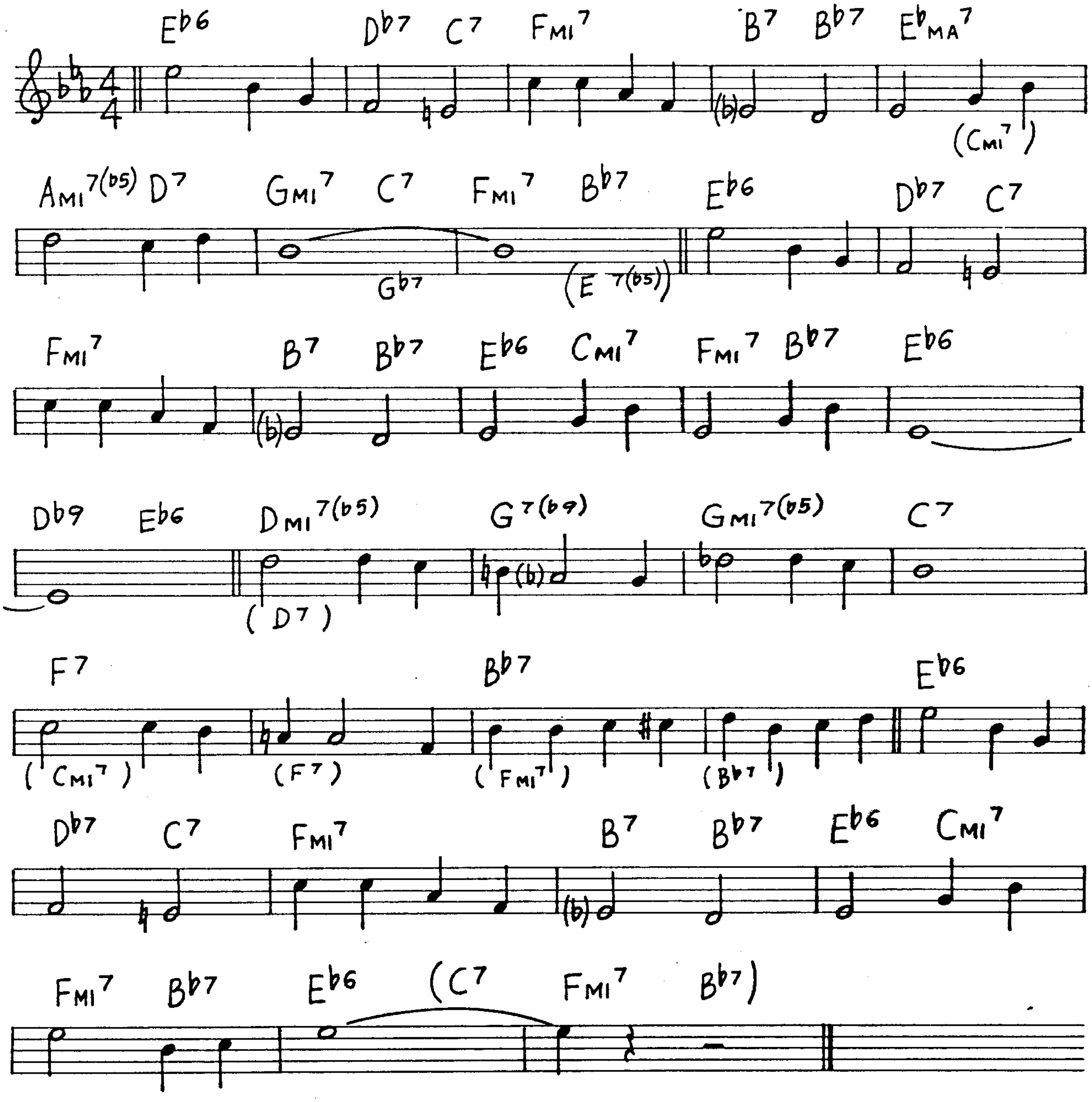
Eb6
Db7
C7
Fmi7
B7
Bb7
EbMA7
(Cmi7)
Ami7(b5)
D7
Gmi7
C7
Fmi7
Bb7
Gb7
(E7(b5))
Eb6
Db7
C7
Fmi7
B7
Bb7
Eb6
Cmi7
Fmi7
Bb7
Eb6
Db9
Eb6
Dmi7(b5)
(D7)
G7(b9)
Gmi7(b5)
C7
F7
(Cmi7)
(F7)
Bb7
(Fmi7)
(Bb7)
Eb6
Db7
C7
Fmi7
B7
Bb7
Eb6
Cmi7
Fmi7
Bb7
Eb6
(C7
Fmi7
Bb7)

Sonnymoon For Two

(S. Rollins)

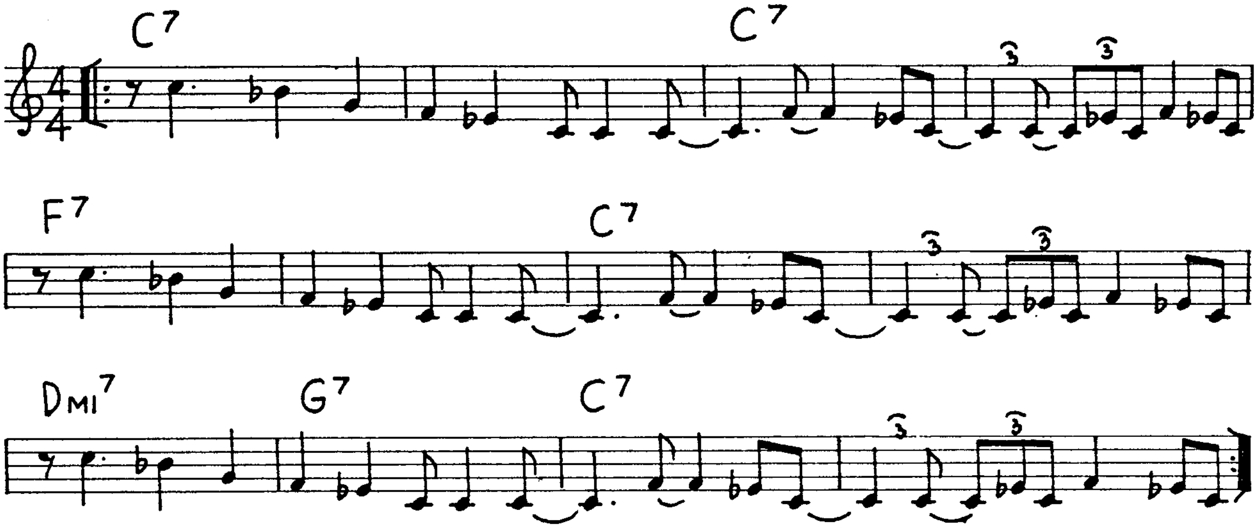
C7
C7
3
3
F7
C7
3
3
Dmi7
G7
C7
3
3

Soon

(G. Gershwin)

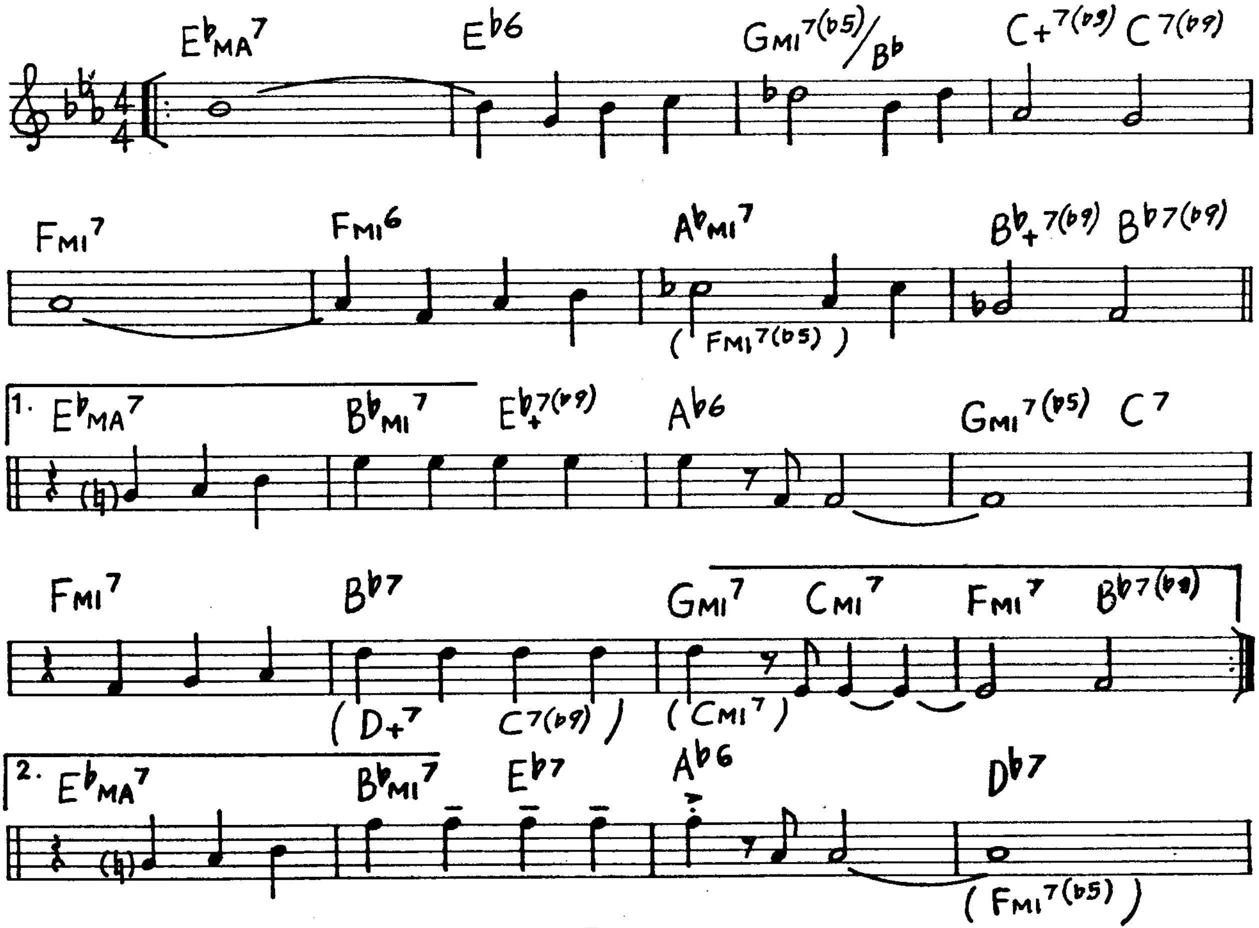
E♭MA7
E♭6
Gmi7(♭5)/B♭
C+7(♭9)
C7(♭9)
Fmi7
Fmi6
A♭mi7
(Fmi7(♭5))
B♭+7(♭9)
B♭7(♭9)
1.
E♭MA7
B♭mi7
E♭+7(♭9)
A♭6
Gmi7(♭5)
C7
Fmi7
B♭7
(D+7
C7(♭9))
Gmi7
(Cmi7)
Cmi7
Fmi7
B♭7(♭9)
2.
E♭MA7
B♭mi7
E♭7
A♭6
D♭7
(Fmi7(♭5))

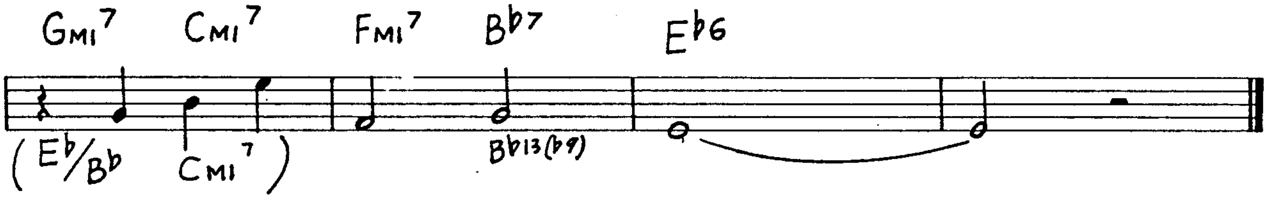
GMI7 CMI7 FMI7 B♭7 E♭6
(E♭/B♭ CMI7)
B♭13(♭9)

Soul Eyes

(M.Waldron)

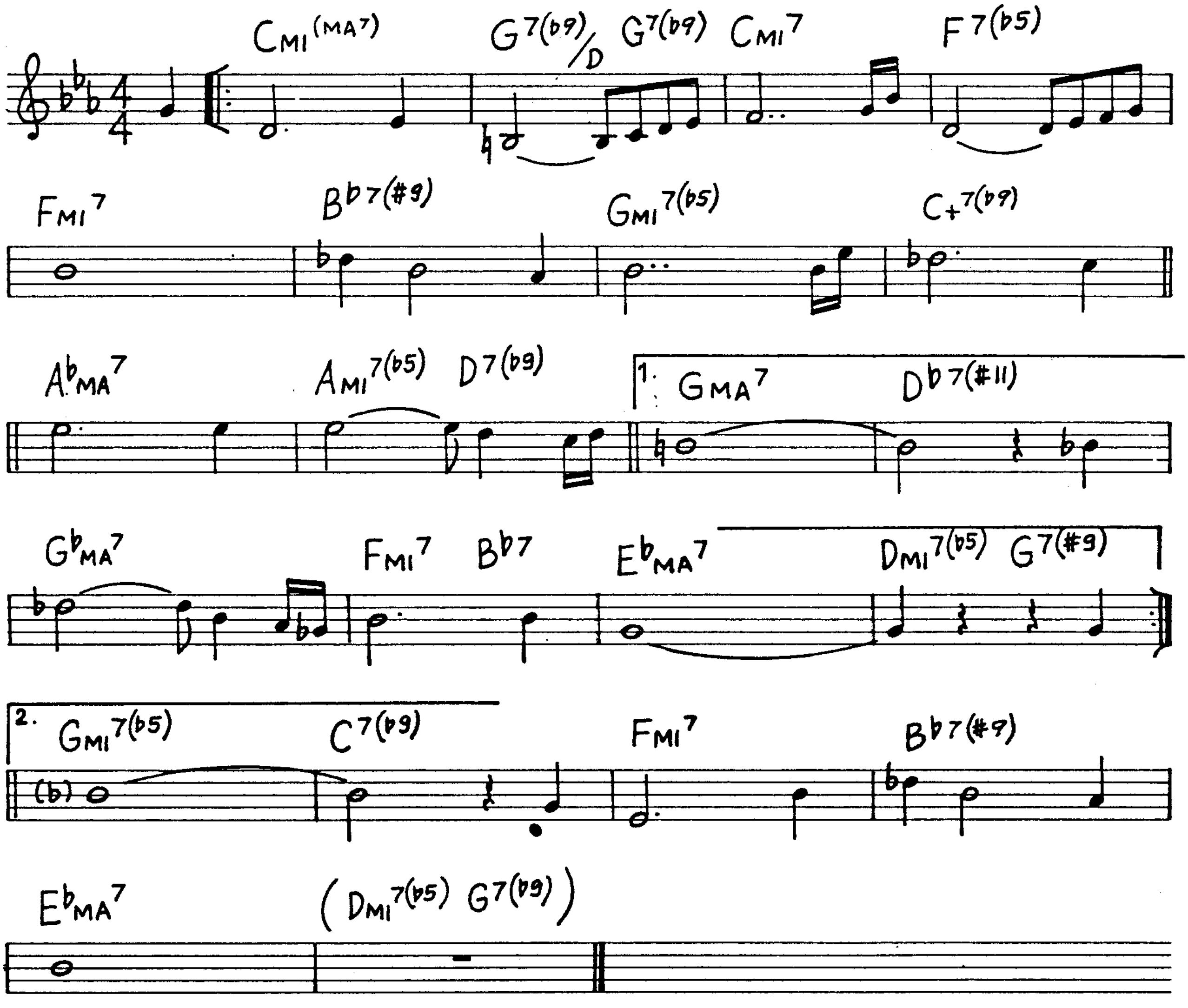
CMI(MA7) G7(♭9)/D G7(♭9) CMI7 F7(♭5)
FMI7 B♭7(#9) GMI7(♭5) C+7(♭9)
A♭MA7 AMI7(♭5) D7(♭9) 1. GMA7 D♭7(#11)
G♭MA7 FMI7 B♭7 E♭MA7 DMI7(♭5) G7(#9)
2. GMI7(♭5) C7(♭9) FMI7 B♭7(#9)
E♭MA7 (DMI7(♭5) G7(♭9))
(♭)

Spring Can Really Hang You Up The Most

(Wolf-Landesman)

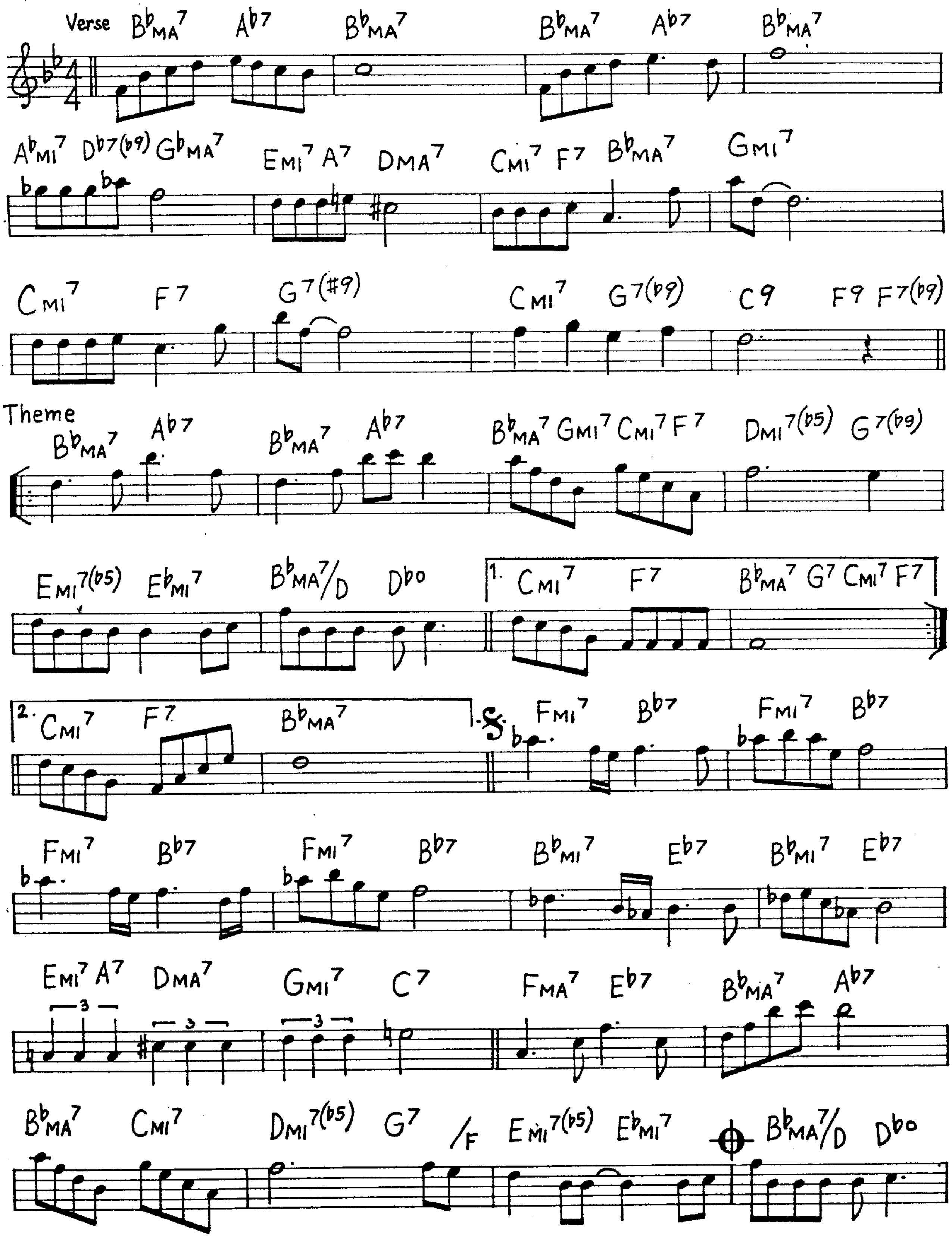
Verse
B♭MA7 A♭7 B♭MA7
B♭MA7 A♭7 B♭MA7
A♭MI7 D♭7(♭9) G♭MA7 EMI7 A7 DMA7 CMI7 F7 B♭MA7 GMI7
CMI7 F7 G7(#9) CMI7 G7(♭9) C9 F9 F7(♭9)
Theme
B♭MA7 A♭7 B♭MA7 A♭7 B♭MA7 GMI7 CMI7 F7 DMI7(♭5) G7(♭9)
EMI7(♭5) E♭MI7 B♭MA7/D D♭o 1. CMI7 F7 B♭MA7 G7 CMI7 F7
2. CMI7 F7 B♭MA7 FMI7 B♭7 FMI7 B♭7
FMI7 B♭7 FMI7 B♭7 B♭MI7 E♭7 B♭MI7 E♭7
EMI7 A7 DMA7 GMI7 C7 FMA7 E♭7 B♭MA7 A♭7
3
3
3
B♭MA7 CMI7 DMI7(♭5) G7 /F EMI7(♭5) E♭MI7 B♭MA7/D D♭o

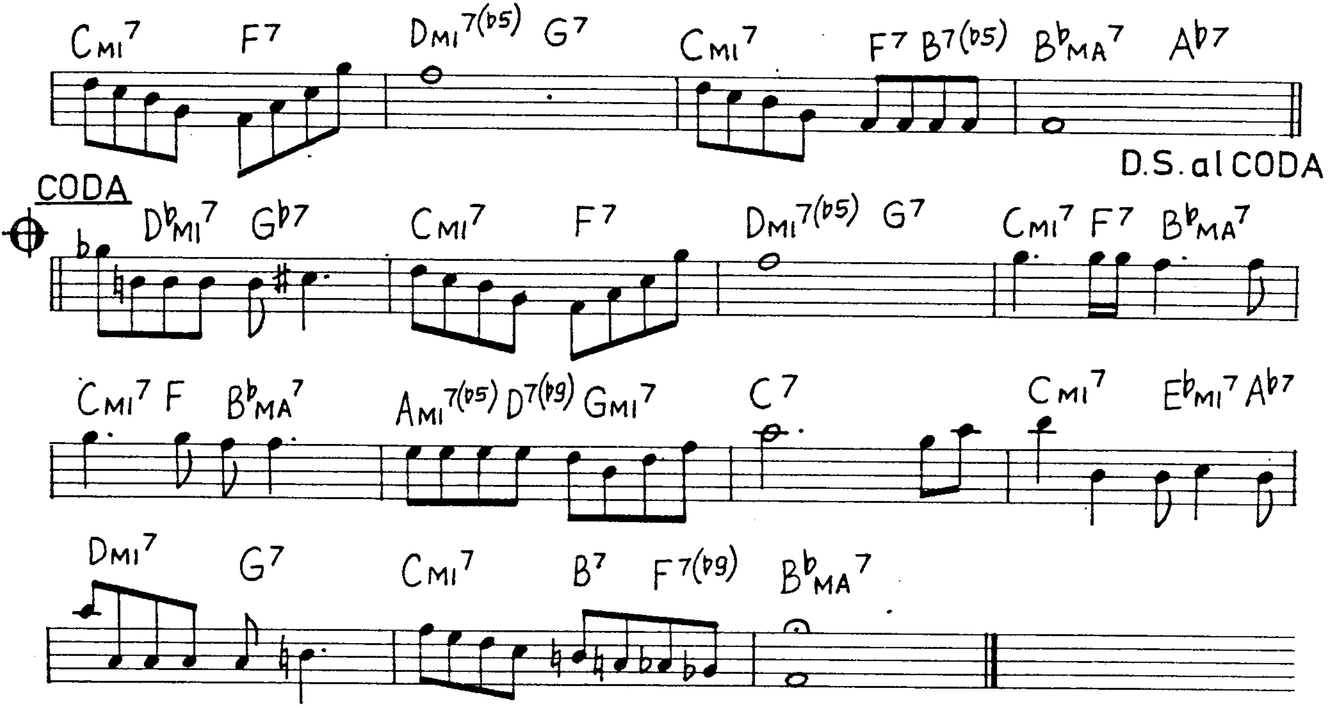
Cmi7
F7
Dmi7(♭5)
G7
Cmi7
F7
B7(♭5)
B♭MA7
A♭7
D.S. al CODA
CODA
D♭mi7
G♭7
Cmi7
F7
Dmi7(♭5)
G7
Cmi7
F7
B♭MA7
Cmi7
F
B♭MA7
Ami7(♭5)
D7(♭9)
Gmi7
C7
Cmi7
E♭mi7
A♭7
Dmi7
G7
Cmi7
B7
F7(♭9)
B♭MA7

Straight, No Chaser (T.Monk)

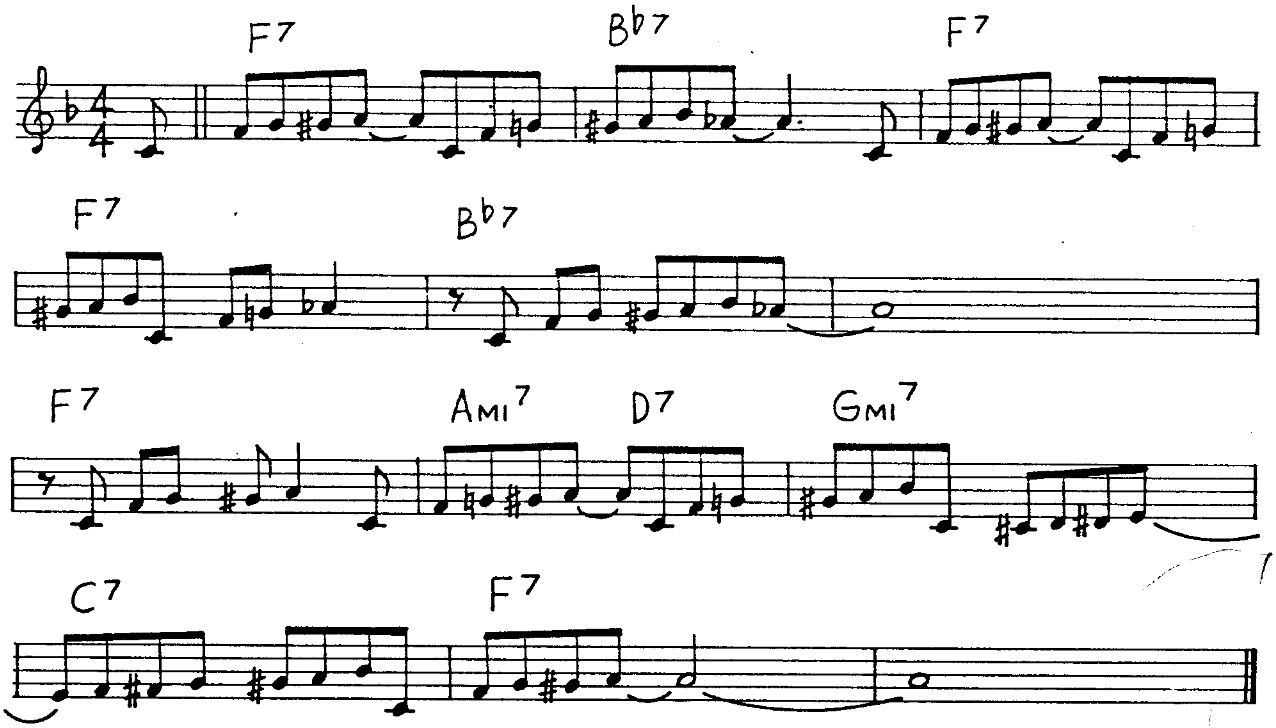
F7
B♭7
F7
F7
B♭7
F7
Ami7
D7
Gmi7
C7
F7

Speak Low

(K. Weill)

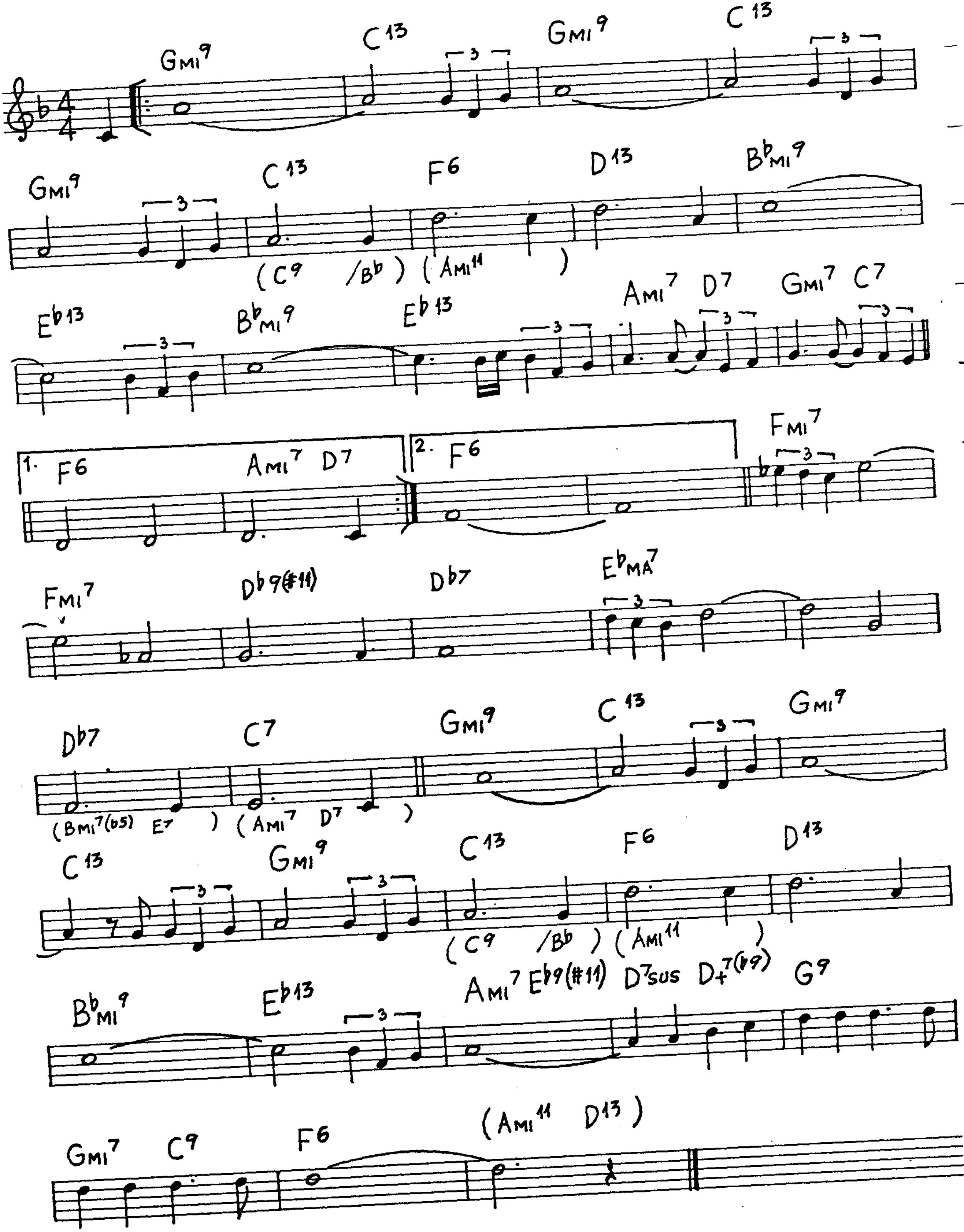
Gmi9 C13 Gmi9 C13
Gmi9 C13 F6 D13 B♭mi9
(C9 /B♭) (Ami11)
E♭13 B♭mi9 E♭13 Ami7 D7 Gmi7 C7
1. F6 Ami7 D7
2. F6
Fmi7
Fmi7 D♭9(♯11) D♭7 E♭ma7
D♭7 C7 Gmi9 C13 Gmi9
(Bmi7(♭5) E7) (Ami7 D7)
C13 Gmi9 C13 F6 D13
(C9 /B♭) (Ami11)
B♭mi9 E♭13 Ami7 E♭9(♯11) D7sus D+7(♭9) G9
(Ami11 D13)
Gmi7 C9 F6

Spring Is Here

(R.Rodgers)

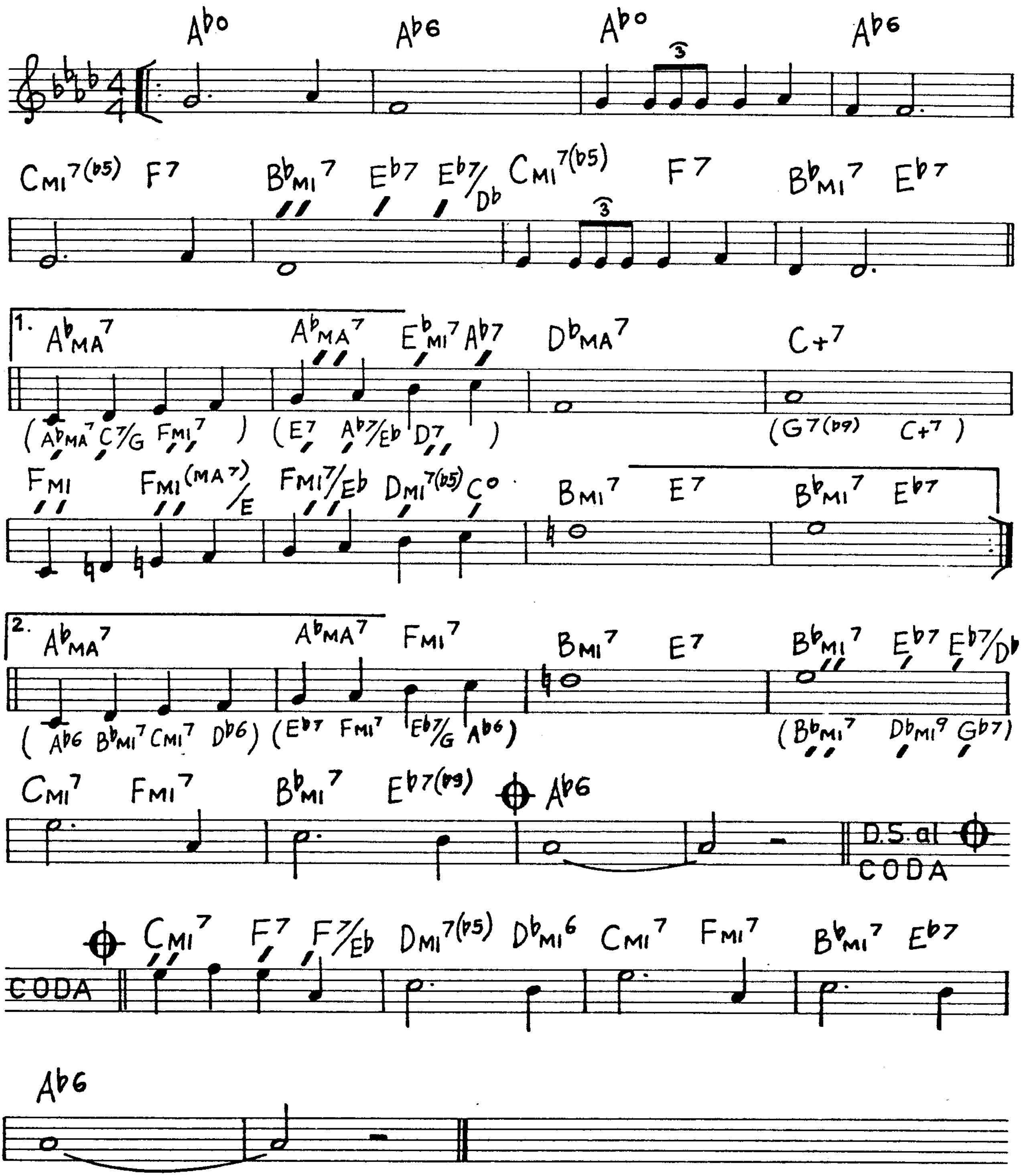
Ab° Ab6 Ab° 3 Ab6
Cmi7(b5) F7 Bbmi7 Eb7 Eb7/Db Cmi7(b5) 3 F7 Bbmi7 Eb7
1. AbMA7 AbMA7 Ebmi7 Ab7 DbMA7 C+7
(AbMA7 C7/G Fmi7) (E7 Ab7/Eb D7) (G7(b9) C+7)
Fmi Fmi(MA7)/E Fmi7/Eb Dmi7(b5) C° Bmi7 E7 Bbmi7 Eb7
2. AbMA7 AbMA7 Fmi7 Bmi7 E7 Bbmi7 Eb7 Eb7/Db
(Ab6 Bbmi7 Cmi7 Db6) (Eb7 Fmi7 Eb7/G Ab6) (Bbmi7 Dbmi9 Gb7)
Cmi7 Fmi7 Bbmi7 Eb7(b9) Ab6
D.S. al CODA
CODA Cmi7 F7 F7/Eb Dmi7(b5) Dbmi6 Cmi7 Fmi7 Bbmi7 Eb7
Ab6

Star Dust

(H. Carmichael)

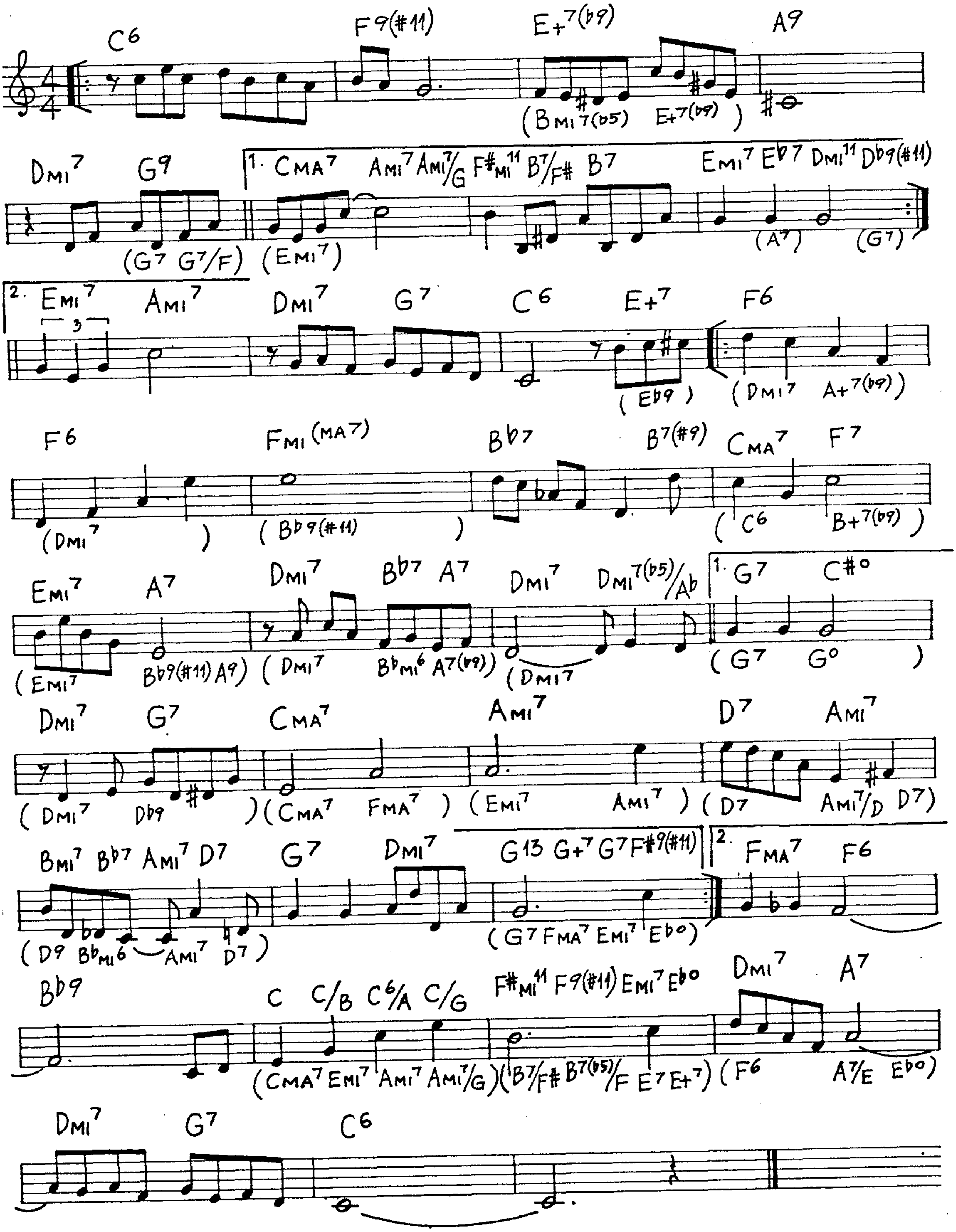
C6 F9(#11) E+7(b9) A9
(Bmi7(b5) E+7(b9))
Dmi7 G9 1. CMA7 Ami7 Ami7/G F#mi11 B7/F# B7 Emi7 Eb7 Dmi11 Db9(#11)
(G7 G7/F) (Emi7) (A7) (G7)
2. Emi7 Ami7 Dmi7 G7 C6 E+7 F6
3
(Eb9) (Dmi7 A+7(b9))
F6 Fmi(MA7) Bb7 B7(#9) CMA7 F7
(Dmi7) (Bb9(#11)) (C6 B+7(b9))
Emi7 A7 Dmi7 Bb7 A7 Dmi7 Dmi7(b5)/Ab 1. G7 C#o
(Emi7 Bb9(#11) A9) (Dmi7 Bbmi6 A7(b9)) (Dmi7 (G7 Go)
Dmi7 G7 CMA7 Ami7 D7 Ami7
(Dmi7 Db9) (CMA7 FMA7) (Emi7 Ami7) (D7 Ami7/D D7)
Bmi7 Bb7 Ami7 D7 G7 Dmi7 G13 G+7 G7 F#9(#11) 2. FMA7 F6
(D9 Bbmi6 Ami7 D7) (G7 FMA7 Emi7 Ebo)
Bb9 C C/B C6/A C/G F#mi11 F9(#11) Emi7 Ebo Dmi7 A7
(CMA7 Emi7 Ami7 Ami7/G) (B7/F# B7(b5)/F E7 E+7) (F6 A7/E Ebo)
Dmi7 G7 C6

Sophisticated Lady

(D. Ellington)

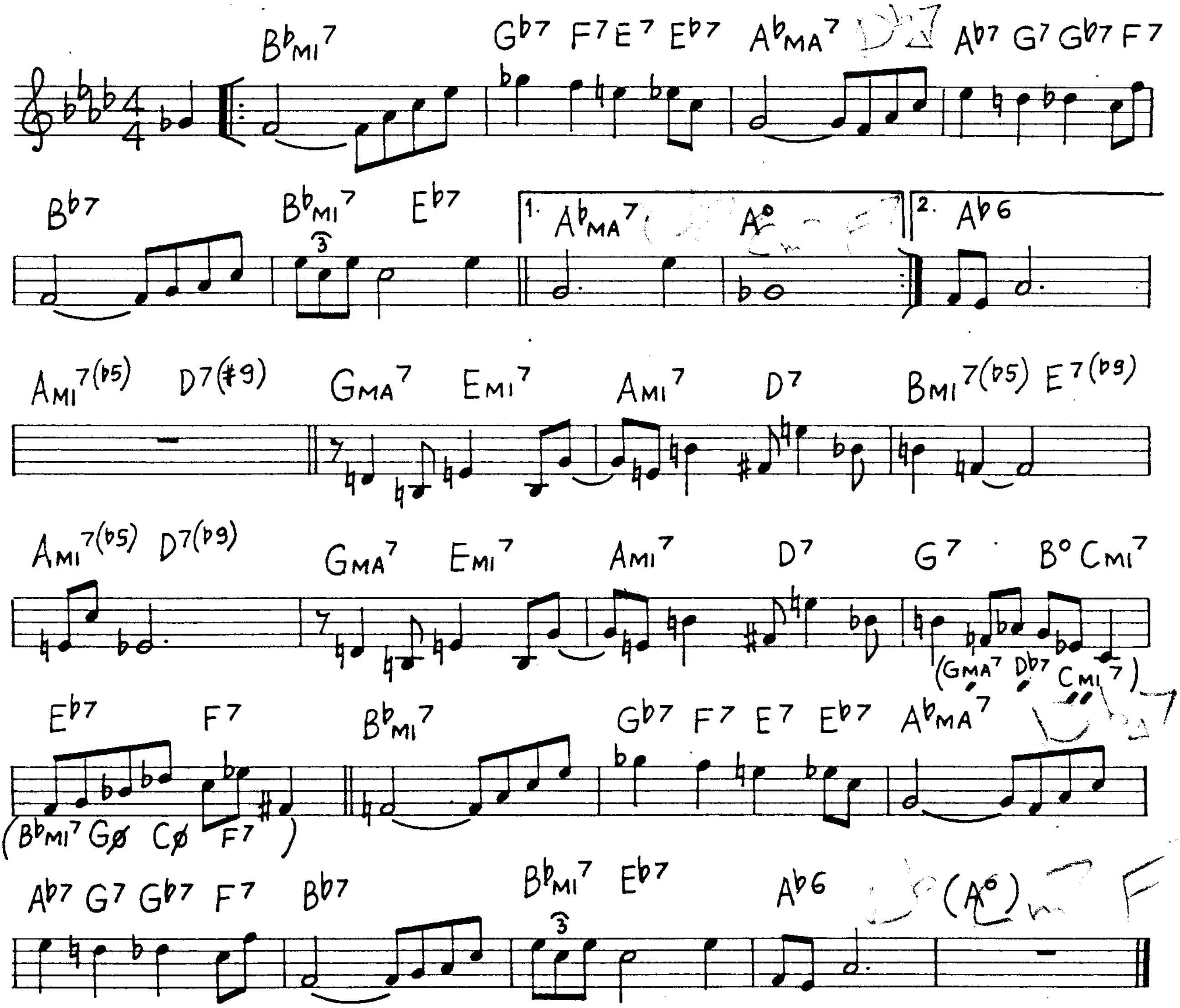
B♭MI7
G♭7 F7 E7 E♭7
A♭MA7
A♭7 G7 G♭7 F7
B♭7
B♭MI7
3
E♭7
1. A♭MA7
A°
Cm7 F7
2. A♭6
AMI7(♭5) D7(♯9)
GMA7 EMI7
AMI7 D7
BMI7(♭5) E7(♭9)
AMI7(♭5) D7(♭9)
GMA7 EMI7
AMI7 D7
G7 B° CMI7
(GMA7 D♭7 CMI7)
E♭7 F7
(B♭MI7 Gø Cø F7)
B♭MI7
G♭7 F7 E7 E♭7
A♭MA7
A♭7 G7 G♭7 F7
B♭7
B♭MI7 E♭7
3
A♭6
(A°)
Cm7 F7

Saint James Infirmary

(traditional- -Don Redman)

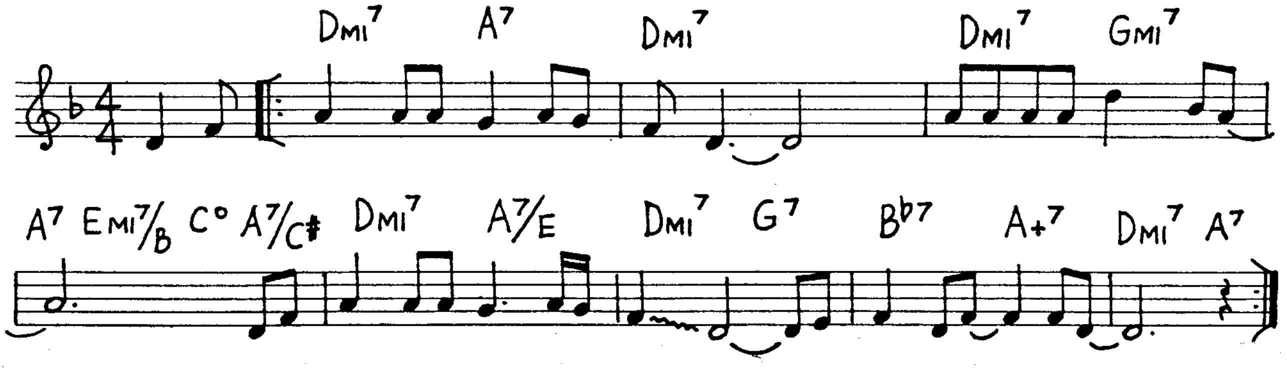
DMI7 A7
DMI7
DMI7 GMI7
A7 EMI7/B C° A7/C♯
DMI7 A7/E
DMI7 G7
B♭7 A+7
DMI7 A7

Star Eyes

(G. DePaul)

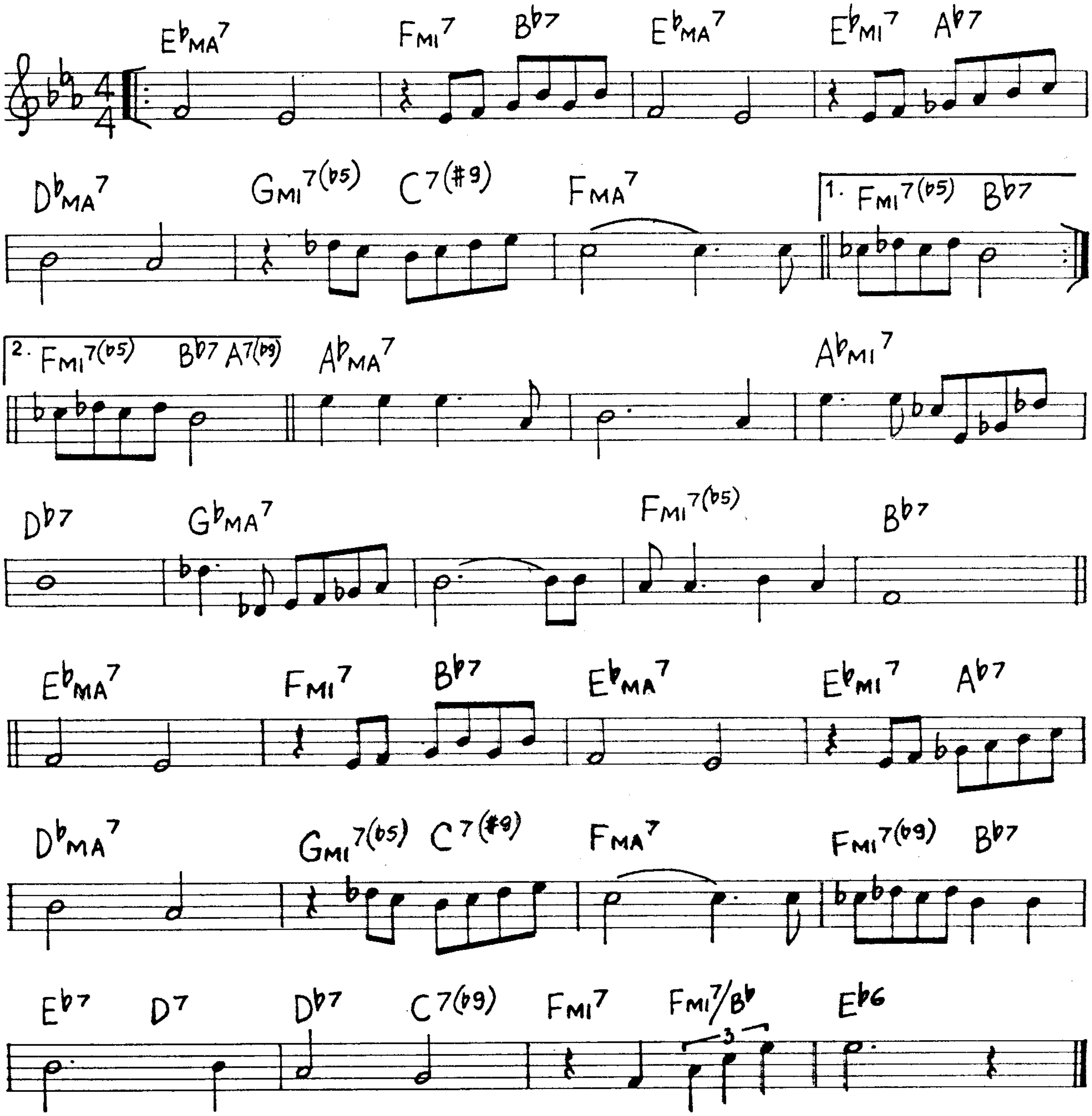
4/4
E♭MA7
FMI7
B♭7
E♭MA7
E♭MI7
A♭7
D♭MA7
GMI7(♭5)
C7(#9)
FMA7
1. FMI7(♭5)
B♭7
2. FMI7(♭5)
B♭7
A7(♭9)
A♭MA7
A♭MI7
D♭7
G♭MA7
FMI7(♭5)
B♭7
E♭MA7
FMI7
B♭7
E♭MA7
E♭MI7
A♭7
D♭MA7
GMI7(♭5)
C7(#9)
FMA7
FMI7(♭9)
B♭7
E♭7
D7
D♭7
C7(♭9)
FMI7
FMI7/B♭
3
E♭6

Stars Fell On Alabama (F. Perkins)

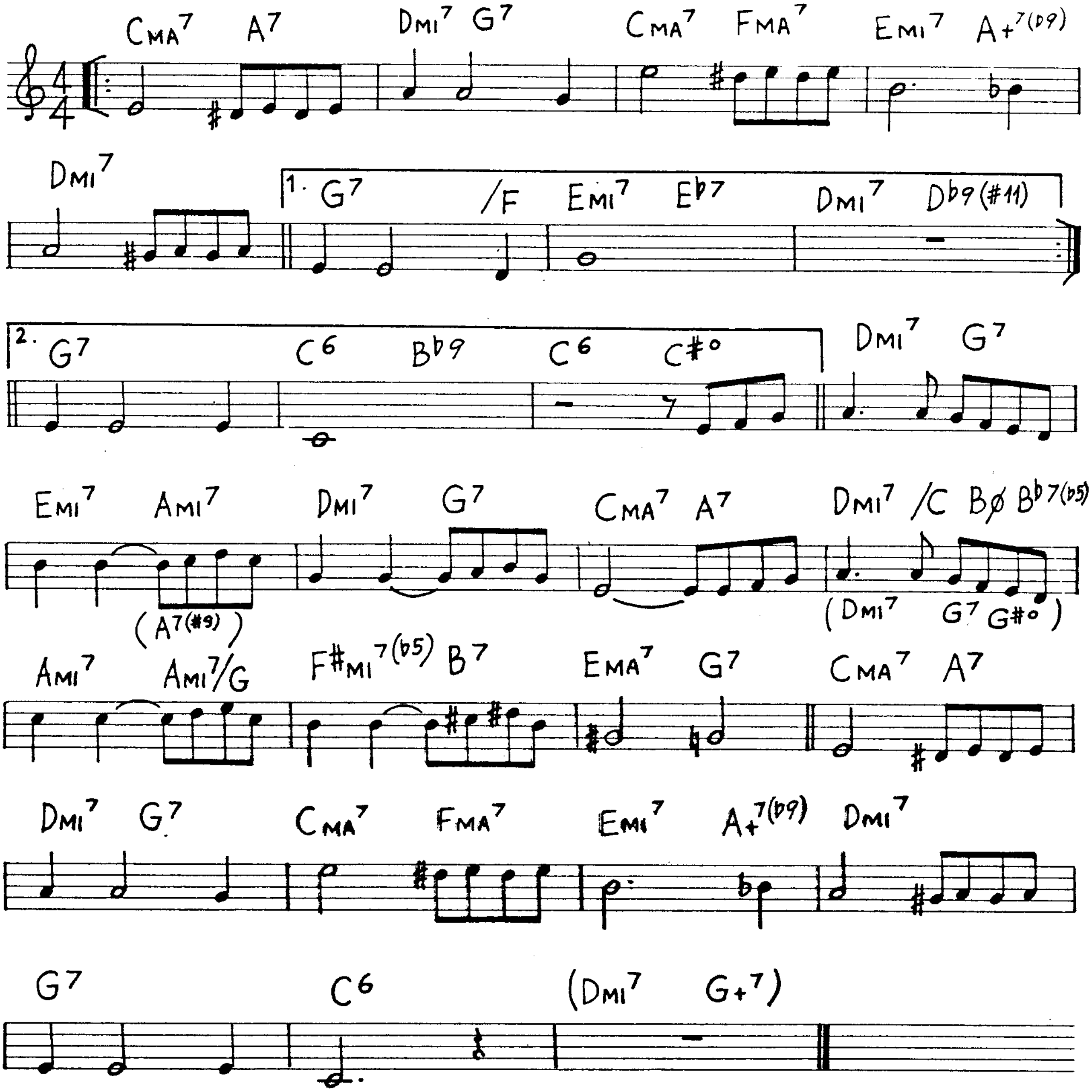
CMA7 A7 DMI7 G7 CMA7 FMA7 EMI7 A+7(b9)
DMI7
1. G7 /F EMI7 Eb7 DMI7 Db9(#11)
2. G7 C6 Bb9 C6 C#o
DMI7 G7
EMI7 AMI7 (A7(#9)) DMI7 G7 CMA7 A7 DMI7 /C Bø Bb7(b5) (DMI7 G7 G#o)
AMI7 AMI7/G F#MI7(b5) B7 EMA7 G7 CMA7 A7
DMI7 G7 CMA7 FMA7 EMI7 A+7(b9) DMI7
G7 C6 (DMI7 G+7)

Stella By Starlight

(V. Young)

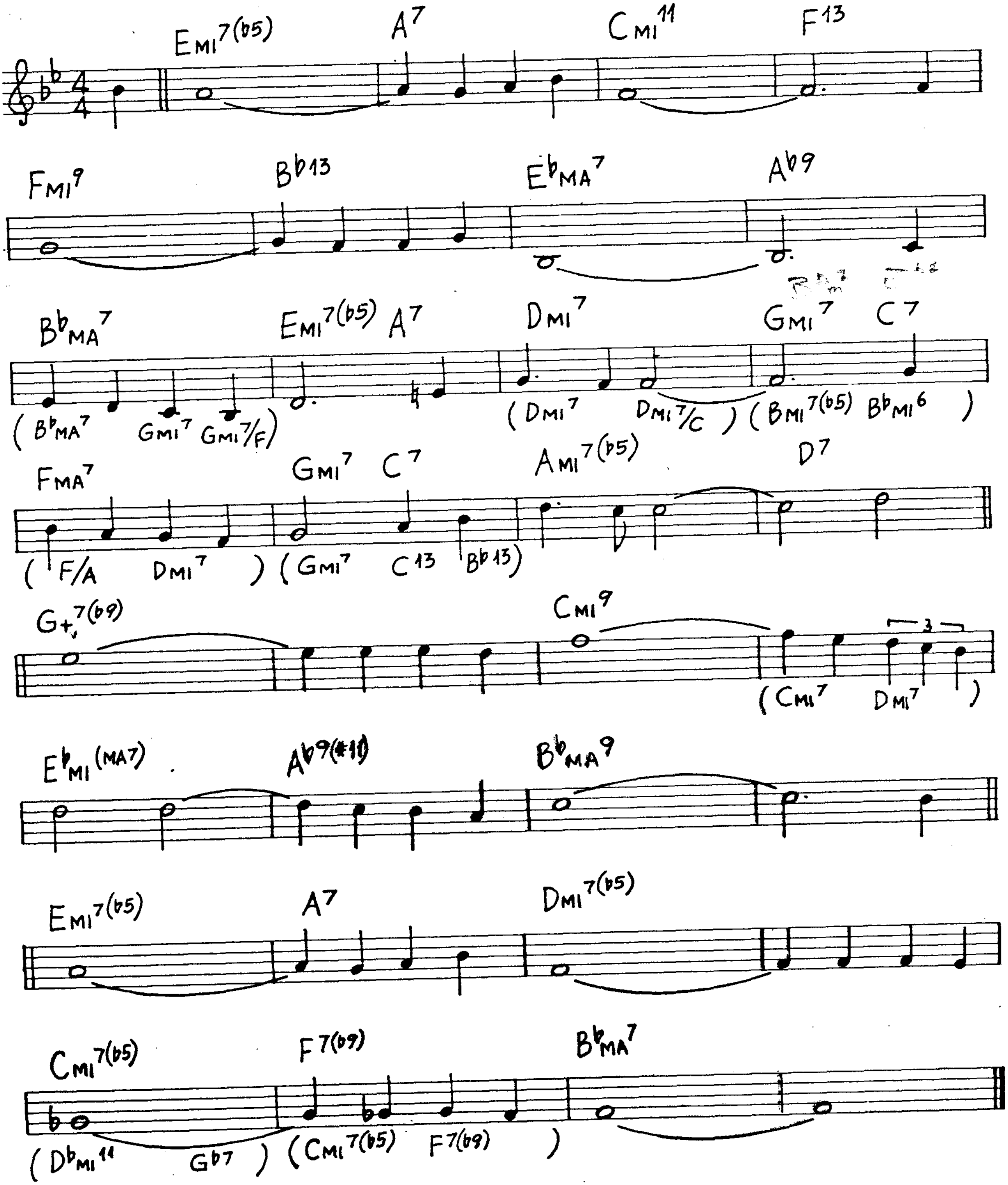
EMI7(b5) A7 CMI11 F13
FMI9 Bb13 EbMA7 Ab9
Bm7 E7
BbMA7 EMI7(b5) A7 DMI7 GMI7 C7
(BbMA7 GMI7 GMI7/F) (DMI7 DMI7/C) (BMI7(b5) BbMI6)
FMA7 GMI7 C7 AMI7(b5) D7
(F/A DMI7) (GMI7 C13 Bb13)
G+7(b9) CMI9
(CMI7 DMI7)
3
EbMI(MA7) Ab9(#11) BbMA9
EMI7(b5) A7 DMI7(b5)
CMI7(b5) F7(b9) BbMA7
(DbMI11 Gb7) (CMI7(b5) F7(b9))

St. Louis Blues

(W.C. Handy)

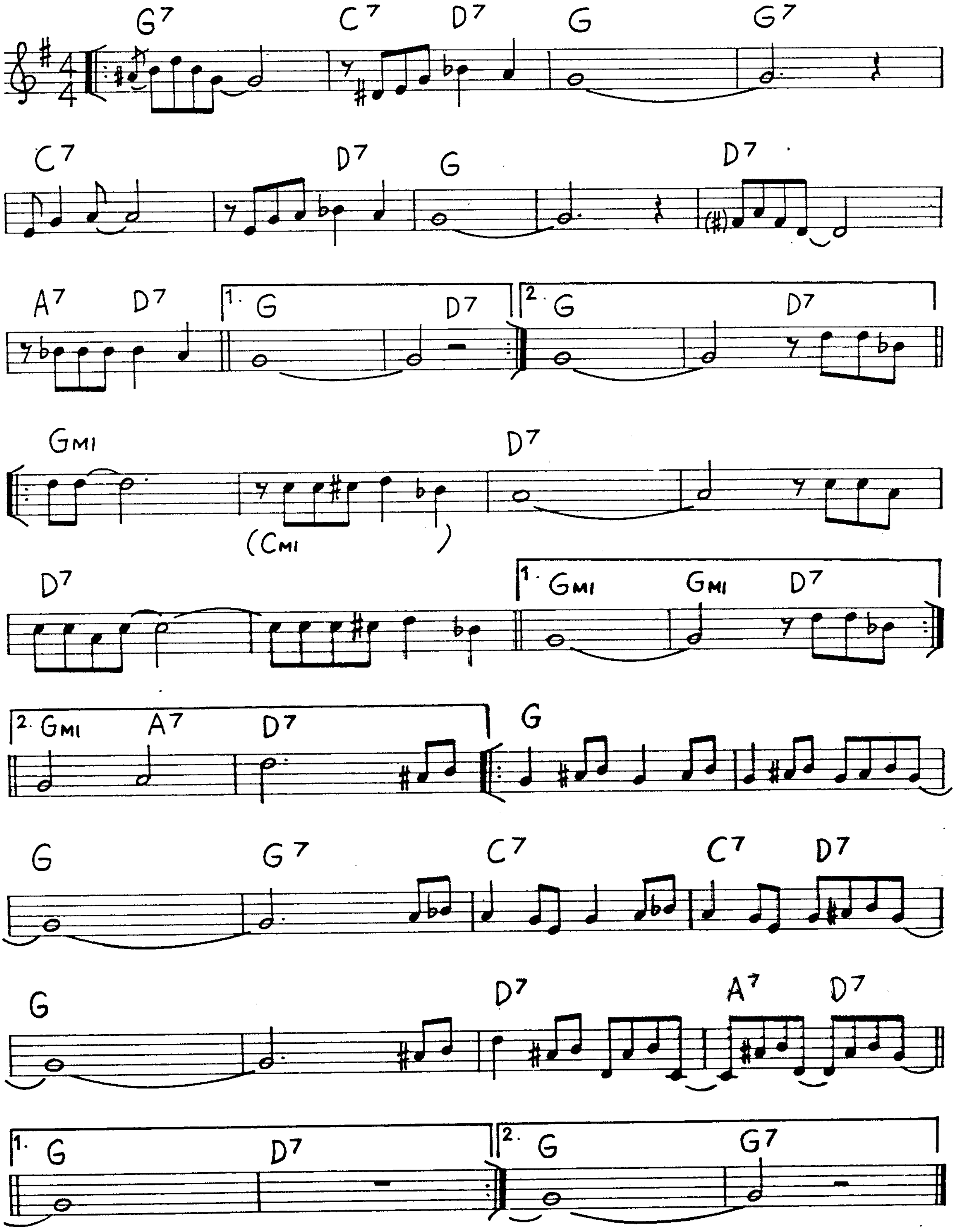
G7 C7 D7 G G7
C7 D7 G D7
A7 D7 1. G D7 2. G D7
Gmi D7
(Cmi)
D7 1. Gmi Gmi D7
2. Gmi A7 D7 G
G G7 C7 C7 D7
G D7 A7 D7
1. G D7 2. G G7

Stompin' At The Savoy

(E. Sampson - C. Webb - B. Goodman)

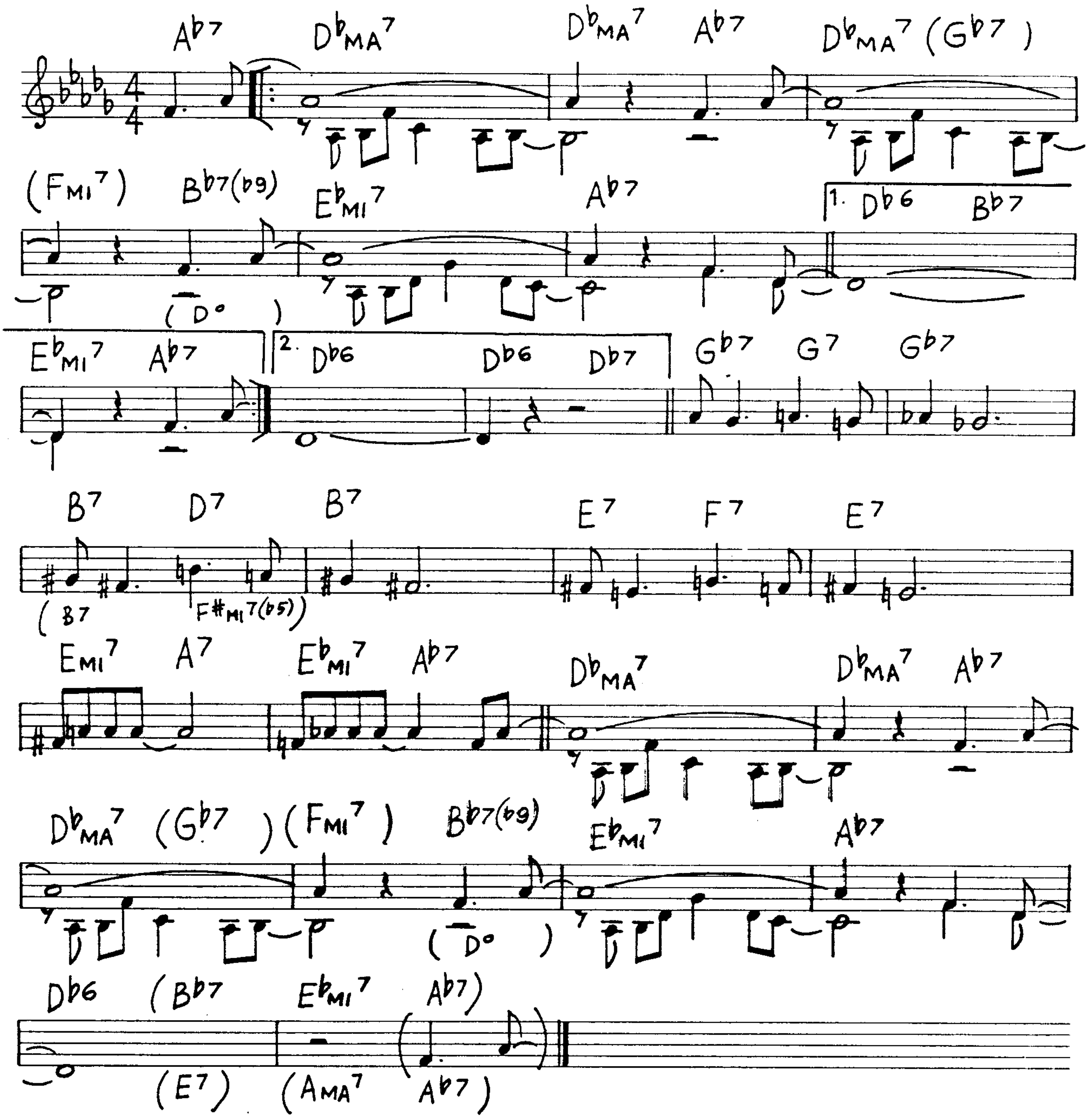
A♭7
D♭MA7
D♭MA7
A♭7
D♭MA7 (G♭7)
(FMI7)
B♭7(♭9)
(D°)
E♭MI7
A♭7
1. D♭6
B♭7
E♭MI7
A♭7
2. D♭6
D♭6
D♭7
G♭7
G7
G♭7
B7
D7
B7
(B7
F♯MI7(♭5))
E7
F7
E7
EMI7
A7
E♭MI7
A♭7
D♭MA7
D♭MA7
A♭7
D♭MA7 (G♭7) (FMI7)
B♭7(♭9)
(D°)
E♭MI7
A♭7
D♭6
(B♭7
E♭MI7
A♭7)
(E7)
(AMA7
A♭7)

Stormy Weather

(H Arlen)

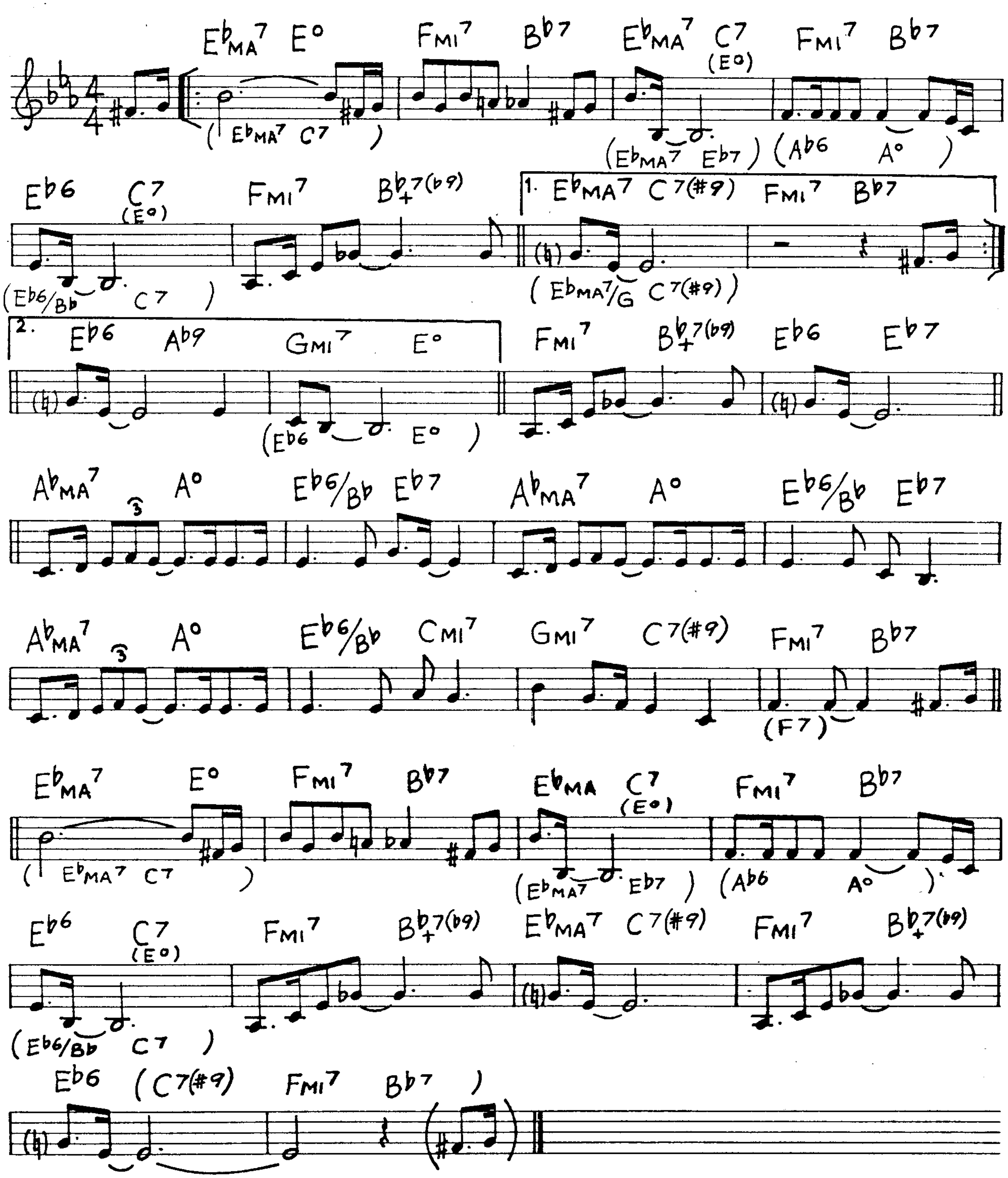

E♭MA7 E° FMI7 B♭7 E♭MA7 C7 (E°) FMI7 B♭7
(E♭MA7 C7)
(E♭MA7 E♭7) (A♭6 A°)
E♭6 C7 (E°) FMI7 B♭+7(♭9)
1. E♭MA7 C7(♯9) FMI7 B♭7
(E♭6/B♭ C7)
(E♭MA7/G C7(♯9))
2. E♭6 A♭9 GMI7 E°
FMI7 B♭+7(♭9) E♭6 E♭7
(E♭6 E°)
A♭MA7 A° E♭6/B♭ E♭7 A♭MA7 A° E♭6/B♭ E♭7
3
A♭MA7 A° E♭6/B♭ CMI7 GMI7 C7(♯9) FMI7 B♭7
3
(F7)
E♭MA7 E° FMI7 B♭7 E♭MA C7 (E°) FMI7 B♭7
(E♭MA7 C7)
(E♭MA7 E♭7) (A♭6 A°)
E♭6 C7 (E°) FMI7 B♭+7(♭9) E♭MA7 C7(♯9) FMI7 B♭+7(♭9)
(E♭6/B♭ C7)
E♭6 (C7(♯9) FMI7 B♭7)

Strike Up The Band

(G. Gershwin)

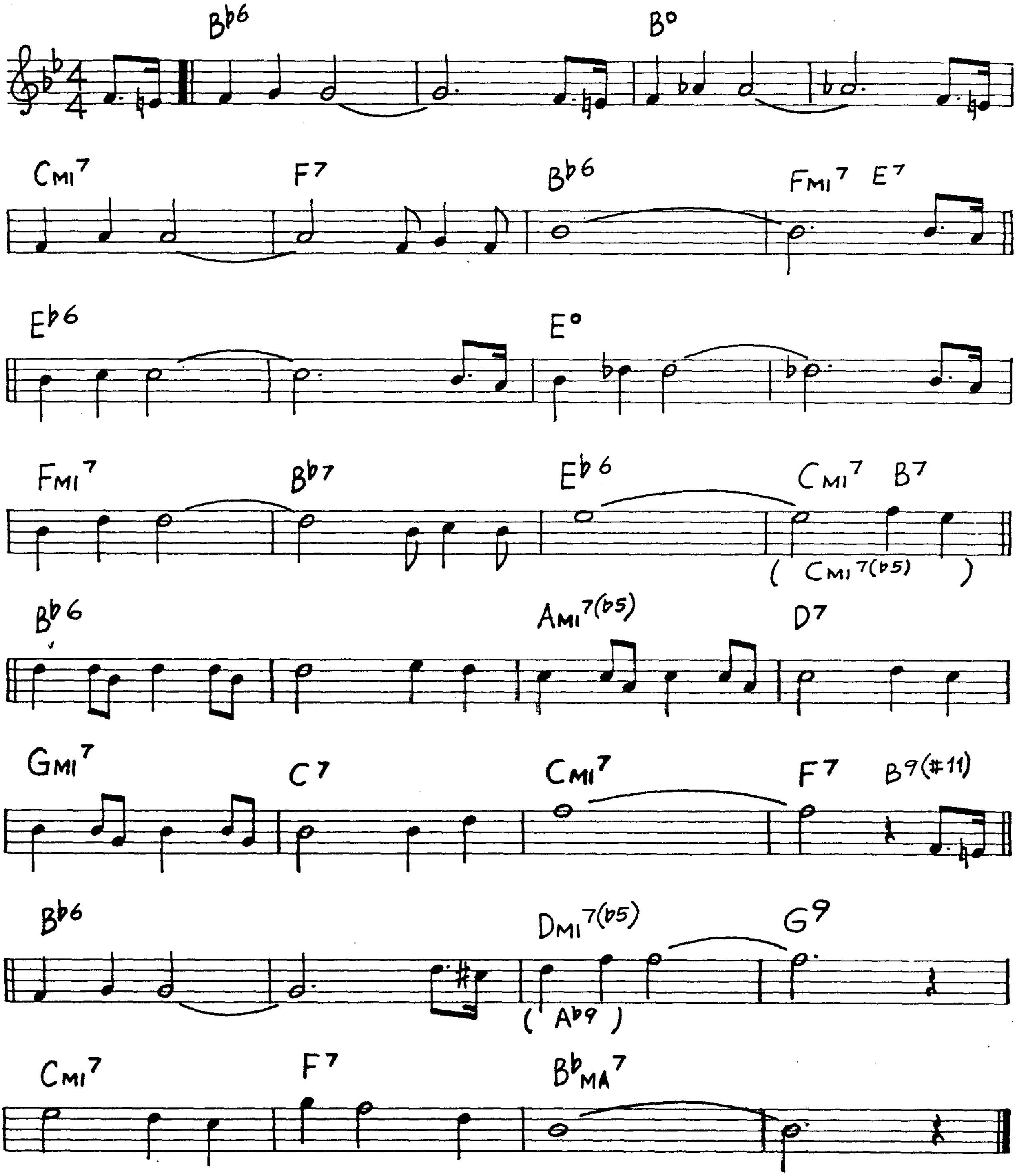
B♭6
B°
CMI7
F7
B♭6
FMI7
E7
E♭6
E°
FMI7
B♭7
E♭6
CMI7
B7
(CMI7(♭5))
B♭6
AMI7(♭5)
D7
GMI7
C7
CMI7
F7
B9(♯11)
B♭6
DMI7(♭5)
(A♭9)
G9
CMI7
F7
B♭MA7

Strode Rode

(S. Rollins)

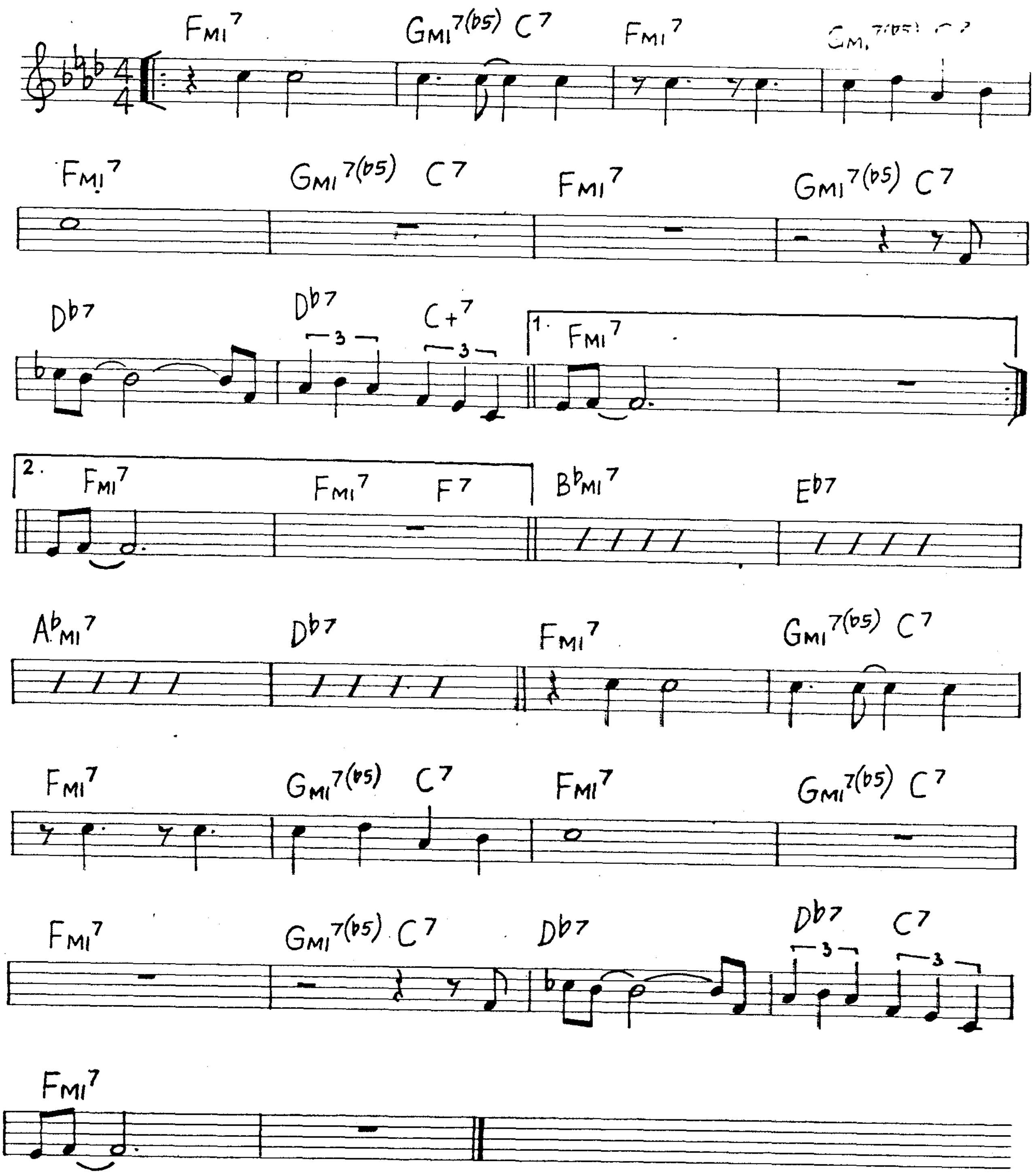
FMI7
GMI7(b5) C7
FMI7
GMI7(b5) C7
FMI7
GMI7(b5) C7
FMI7
GMI7(b5) C7
Db7
Db7
3
C+7
3
1.
FMI7
2.
FMI7
FMI7
F7
BbMI7
Eb7
AbMI7
Db7
FMI7
GMI7(b5) C7
FMI7
GMI7(b5) C7
FMI7
GMI7(b5) C7
FMI7
GMI7(b5) C7
Db7
Db7
3
C7
3
FMI7

St. Thomas

(S Rollins)

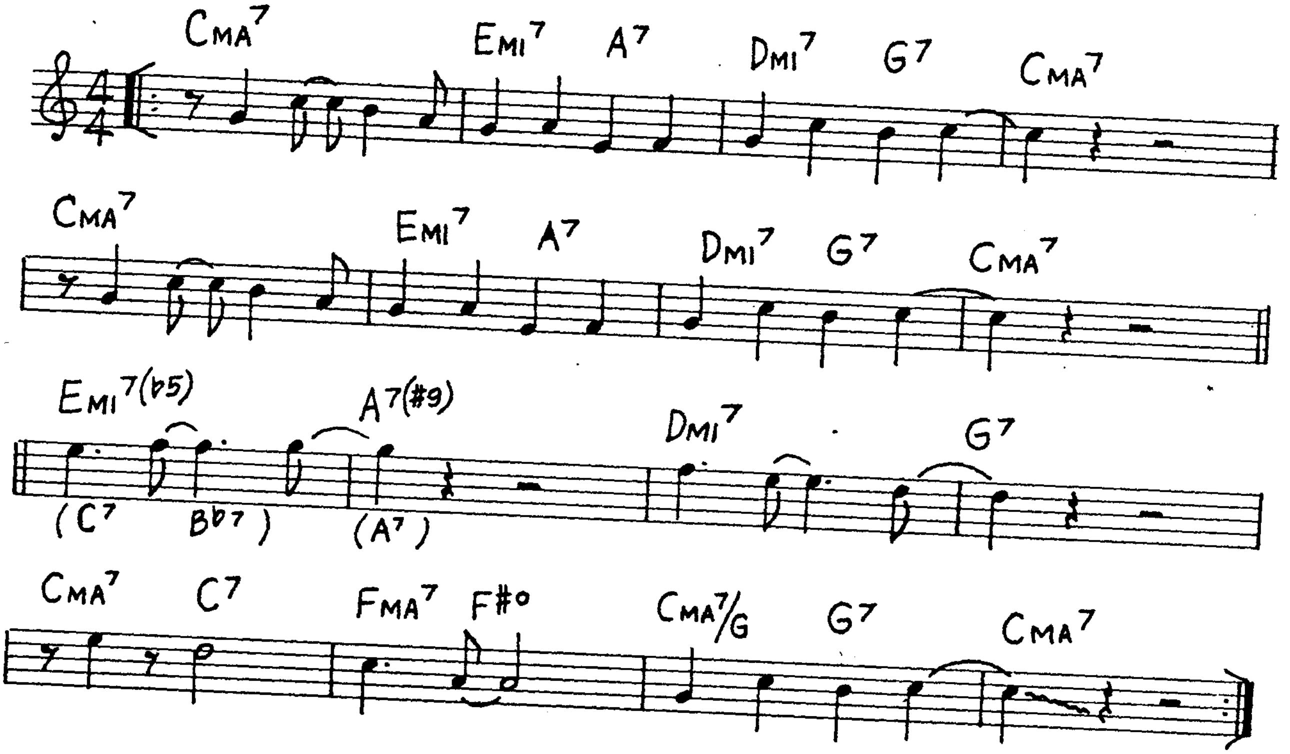
CMA7
EMI7 A7 DMI7 G7 CMA7
CMA7
EMI7 A7 DMI7 G7 CMA7
EMI7(b5)
A7(#9)
(C7 Bb7)
(A7)
DMI7 G7
CMA7 C7 FMA7 F#o CMA7/G G7 CMA7

Strollin'

(H. Silver)

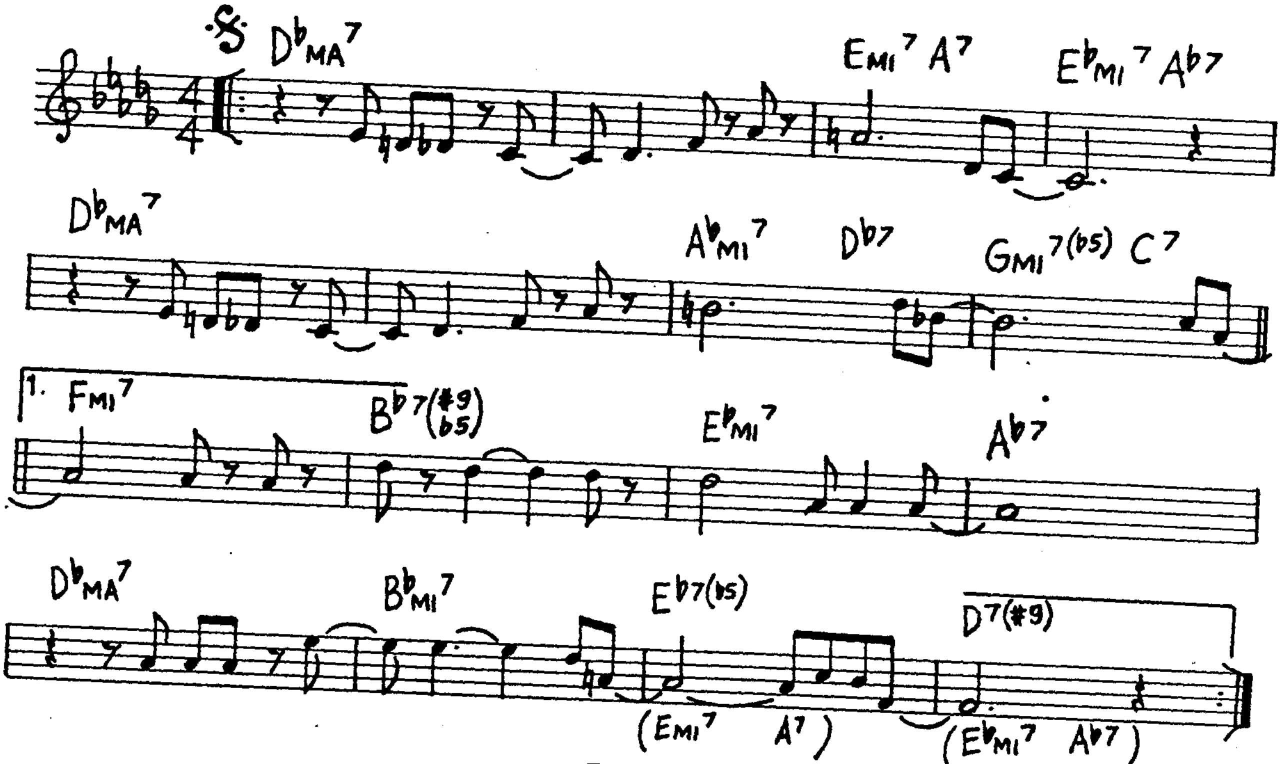
DbMA7
EMI7 A7 EbMI7 Ab7
DbMA7
AbMI7 Db7 GMI7(b5) C7
1.
FMI7
Bb7(#9 b5)
EbMI7
Ab7
DbMA7 BbMI7 Eb7(b5)
D7(#9)
(EMI7 A7)
(EbMI7 Ab7)

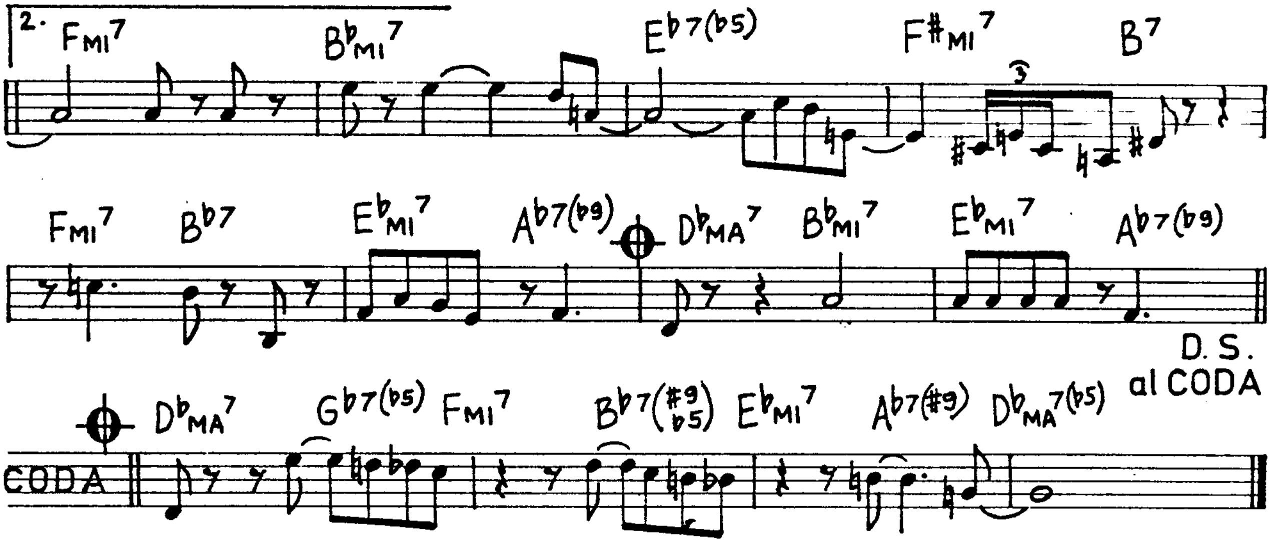
2.
F mi7
B♭mi7
E♭7(♭5)
F♯mi7
B7
3
F mi7
B♭7
E♭mi7
A♭7(♭9)
D♭ma7
B♭mi7
E♭mi7
A♭7(♭9)
D.S.
al CODA
CODA
D♭ma7
G♭7(♭5)
F mi7
B♭7(♯9 ♭5)
E♭mi7
A♭7(♯9)
D♭ma7(♭5)

Sugar

(S.Turrentine)

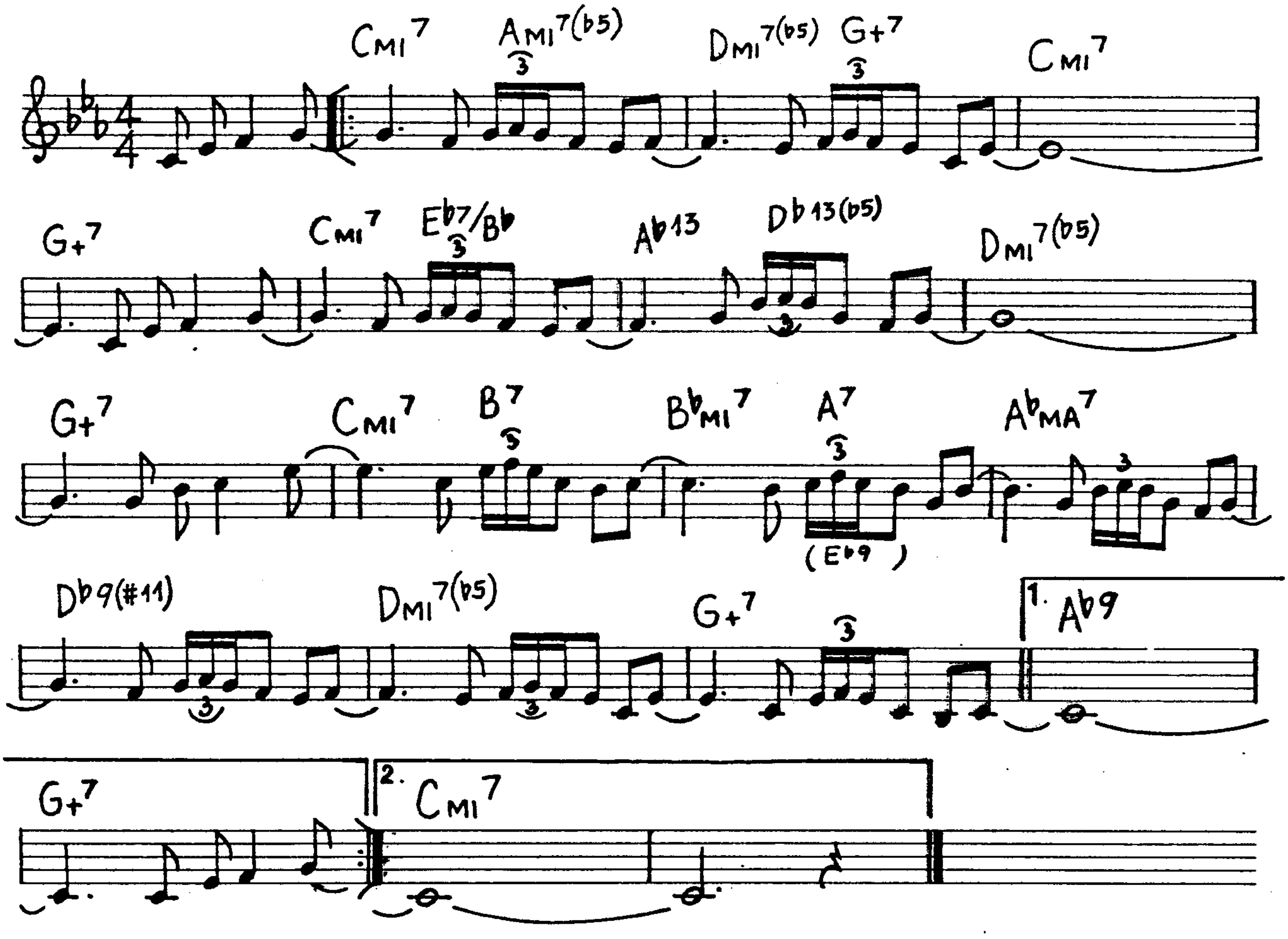
Cmi7
Ami7(♭5)
3
Dmi7(♭5)
G+7
3
Cmi7
G+7
Cmi7
E♭7/B♭
3
A♭13
D♭13(♭5)
3
Dmi7(♭5)
G+7
Cmi7
B7
5
B♭mi7
A7
3
(E♭9)
A♭ma7
3
D♭9(♯11)
3
Dmi7(♭5)
3
G+7
3
1. A♭9
G+7
2. Cmi7

Summer Samba

(M.Valle-S.Valle)

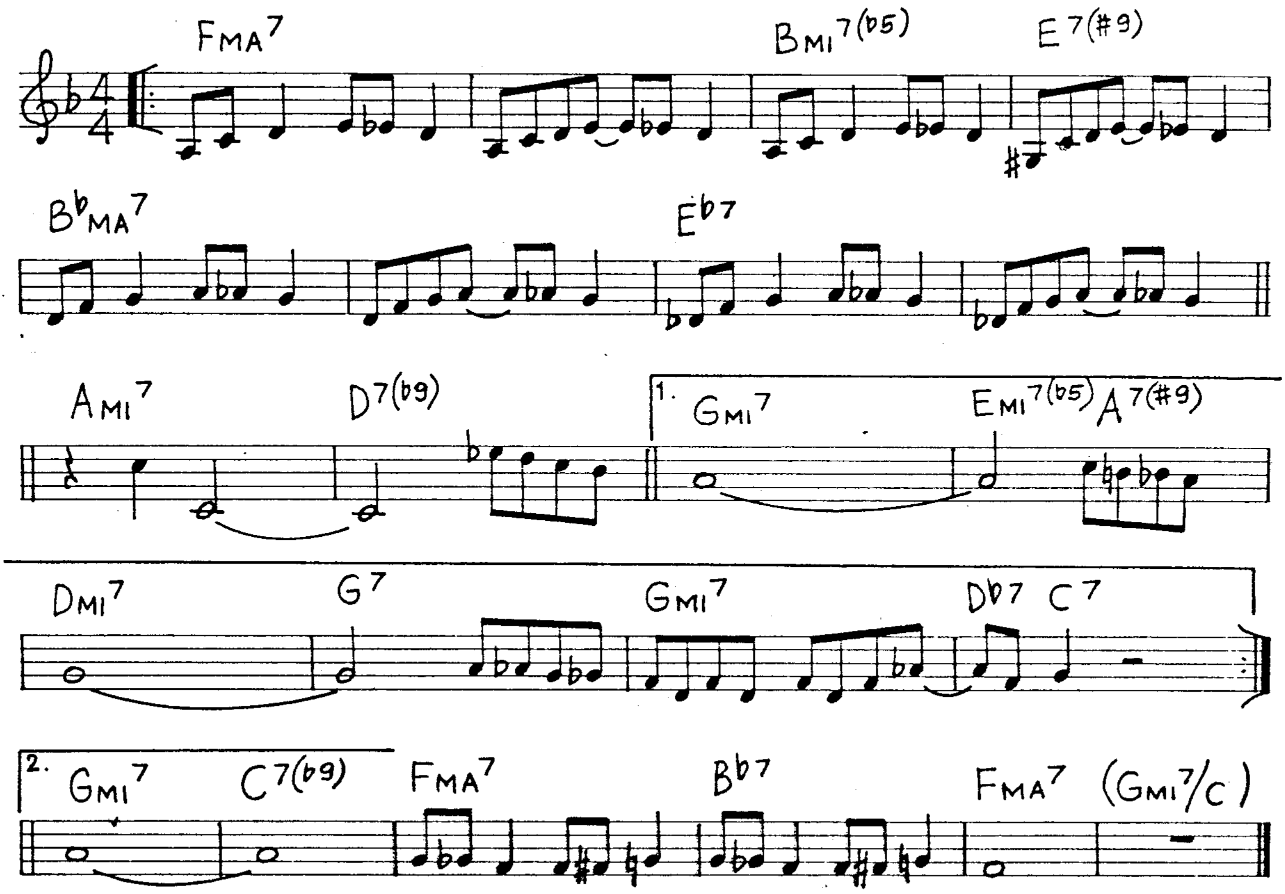
FMA7
BMI7(b5)
E7(#9)
BbMA7
Eb7
AMI7
D7(b9)
1.
GMI7
EMI7(b5)
A7(#9)
DMI7
G7
GMI7
Db7
C7
2.
GMI7
C7(b9)
FMA7
Bb7
FMA7
(GMI7/C)

Summertime

(G.Gershwin)

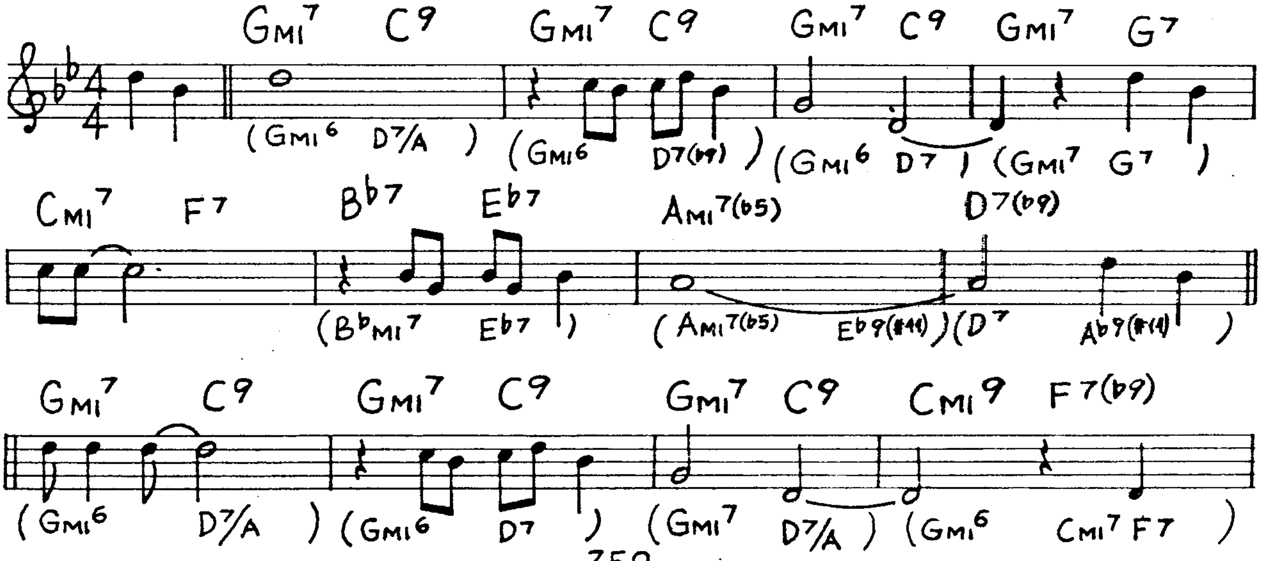
GMI7
C9
GMI7
C9
GMI7
C9
GMI7
G7
(GMI6 D7/A)
(GMI6 D7(b9))
(GMI6 D7)
(GMI7 G7)
CMI7
F7
Bb7
Eb7
AMI7(b5)
D7(b9)
(BbMI7 Eb7)
(AMI7(b5) Eb9(#11))
(D7 Ab9(#11))
GMI7
C9
GMI7
C9
GMI7
C9
CMI9
F7(b9)
(GMI6 D7/A)
(GMI6 D7)
(GMI7 D7/A)
(GMI6 CMI7 F7)

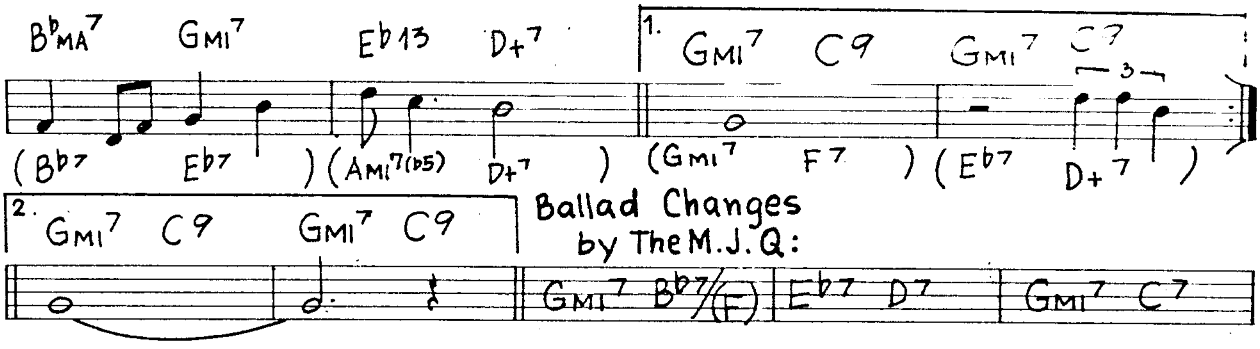
B♭MA7
GMI7
E♭13
D+7
(B♭7
E♭7)
(AMI7(♭5)
D+7)
1.
GMI7
C9
GMI7
C7
3
(GMI7
F7)
(E♭7
D+7)
2.
GMI7
C9
GMI7
C9

Ballad Changes
by The M.J.Q.:

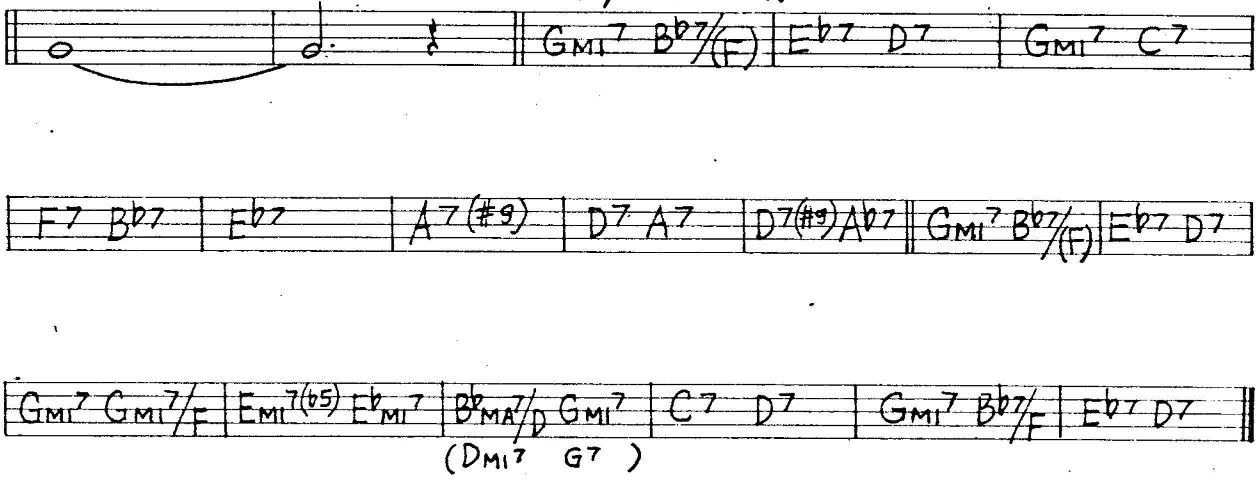
GMI7 B♭7/(F)
E♭7 D7
GMI7 C7
F7 B♭7
E♭7
A7(♯9)
D7 A7
D7(♯9) A♭7
GMI7 B♭7/(F)
E♭7 D7
GMI7 GMI7/F
EMI7(♭5) E♭MI7
B♭MA7/D GMI7
(DMI7 G7)
C7 D7
GMI7 B♭7/F
E♭7 D7

Sunday

(Miller-Cohn-Stein-Krueger)

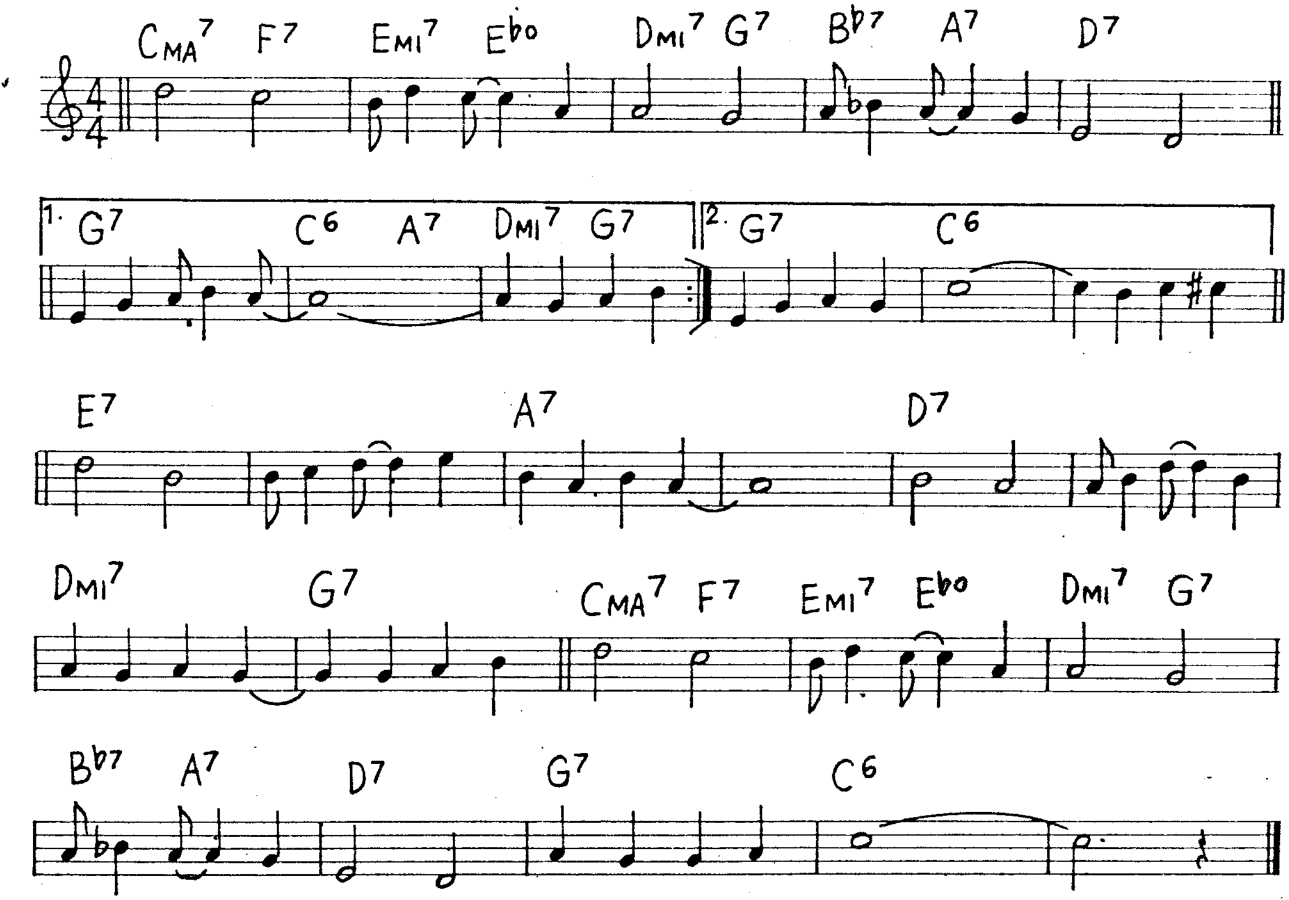
CMA7
F7
EMI7
E♭o
DMI7
G7
B♭7
A7
D7
1. G7
C6
A7
DMI7
G7
2. G7
C6
E7
A7
D7
DMI7
G7
CMA7
F7
EMI7
E♭o
DMI7
G7
B♭7
A7
D7
G7
C6

Sunny

(B. Hebb)

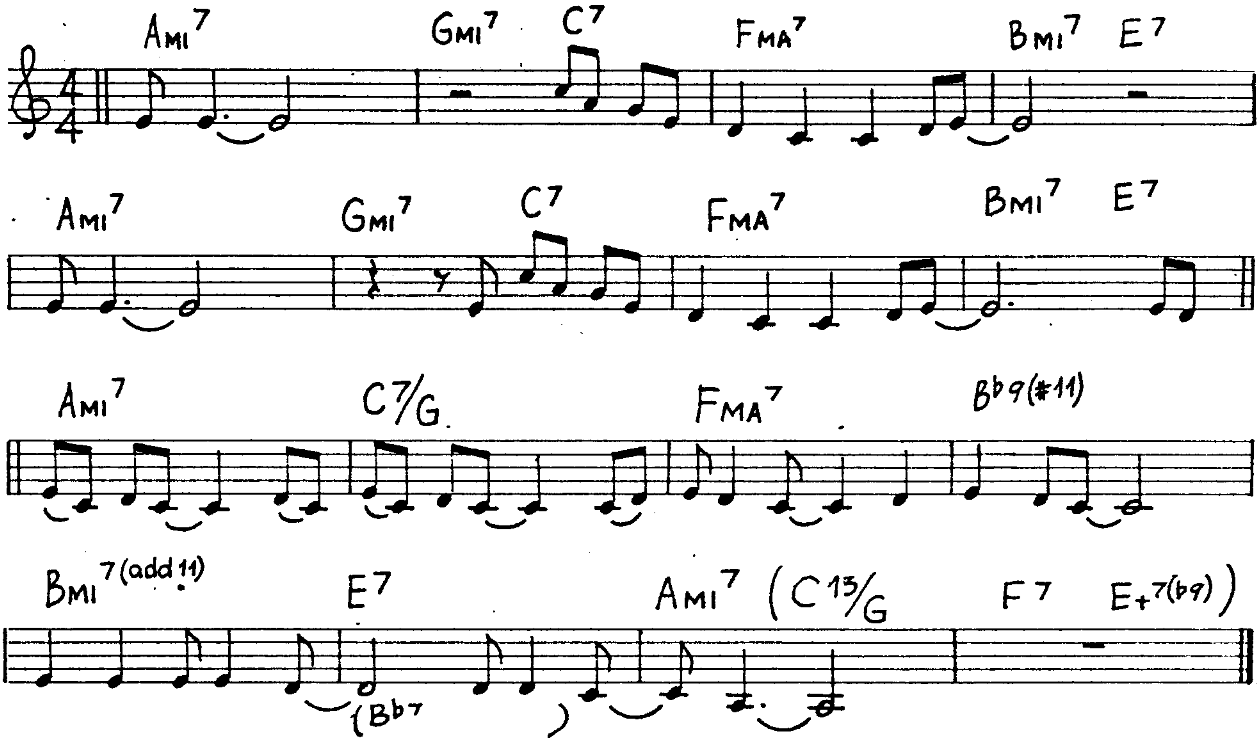
Ami7
Gmi7
C7
Fma7
Bmi7
E7
Ami7
Gmi7
C7
Fma7
Bmi7
E7
Ami7
C7/G
Fma7
Bb9(#11)
Bmi7(add 11)
E7
(Bb7)
Ami7
(C13/G
F7
E+7(b9))

The Surrey With The Fringe On Top

(R. Rodgers)

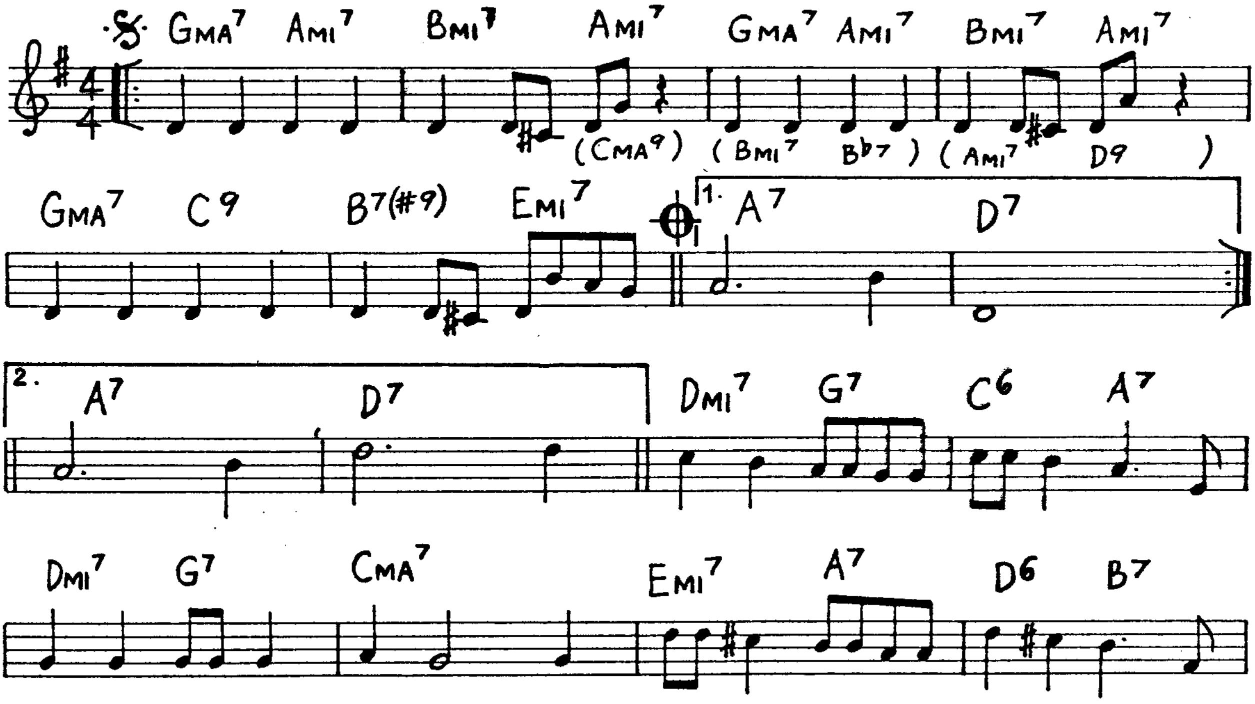
Gma7
Ami7
Bmi7
Ami7
Gma7
Ami7
Bmi7
Ami7
(Cma9)
(Bmi7 Bb7)
(Ami7 D9)
Gma7
C9
B7(#9)
Emi7
1.
A7
D7
2.
A7
D7
Dmi7
G7
C6
A7
Dmi7
G7
Cma7
Emi7
A7
D6
B7

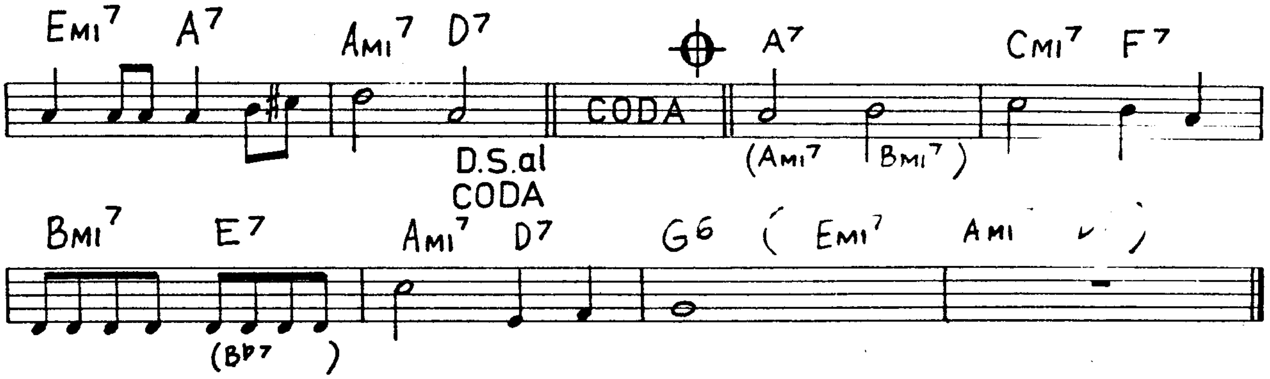
EMI7 A7 AMI7 D7
CODA
D.S.al CODA
A7 (AMI7 BMI7) CMI7 F7
BMI7 E7 (B♭7) AMI7 D7 G6 (EMI7 AMI)

Sweet And Lovely

(G.Arnheim-J.Lemare)

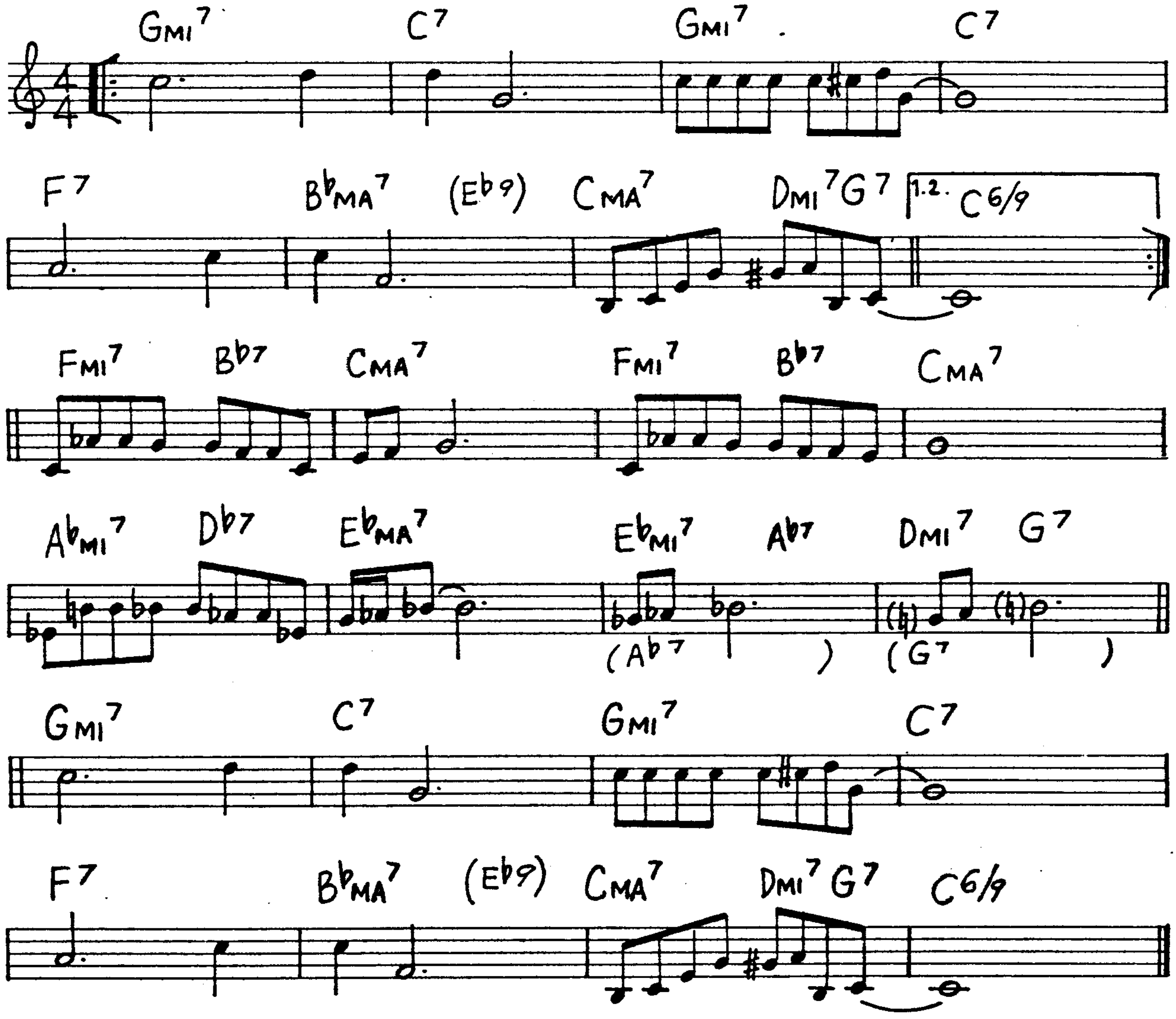
GMI7 C7 GMI7 C7
F7 B♭MA7 (E♭9) CMA7 DMI7 G7
1.2. C6/9
FMI7 B♭7 CMA7 FMI7 B♭7 CMA7
A♭MI7 D♭7 E♭MA7 E♭MI7 (A♭7) A♭7 DMI7 (G7) G7
GMI7 C7 GMI7 C7
F7 B♭MA7 (E♭9) CMA7 DMI7 G7 C6/9

Swedish Pastry

(B. Kessel)

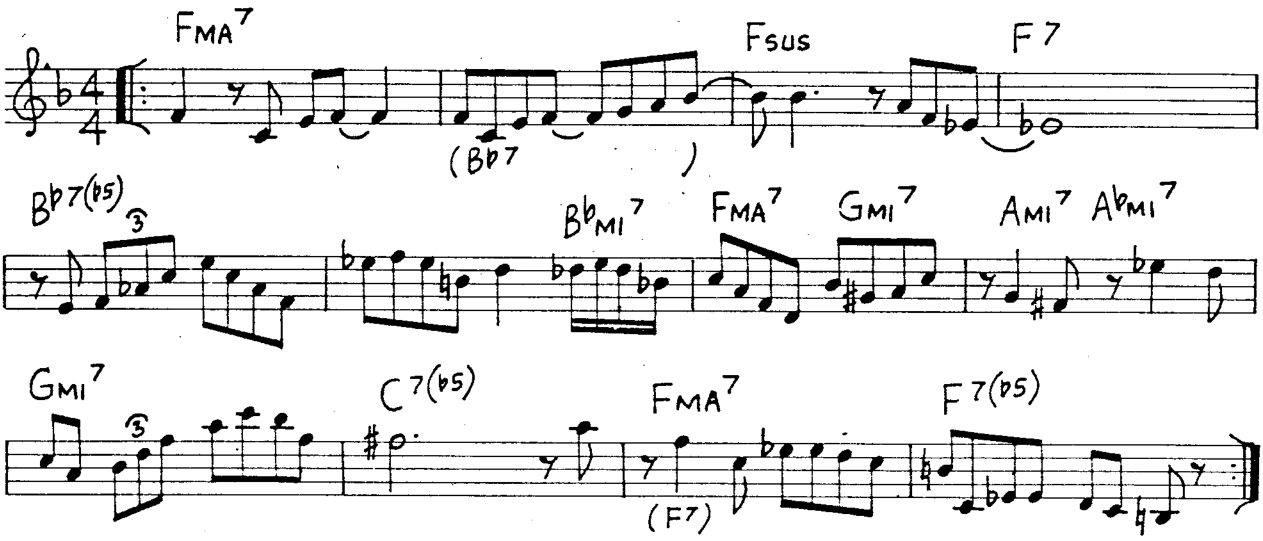
FMA7
(Bb7)
Fsus
F7
Bb7(b5)
3
BbMI7
FMA7
GMI7
AMI7 AbMI7
GMI7
3
C7(b5)
FMA7
(F7)
F7(b5)

Sweet Lorraine

(C. Burwell)

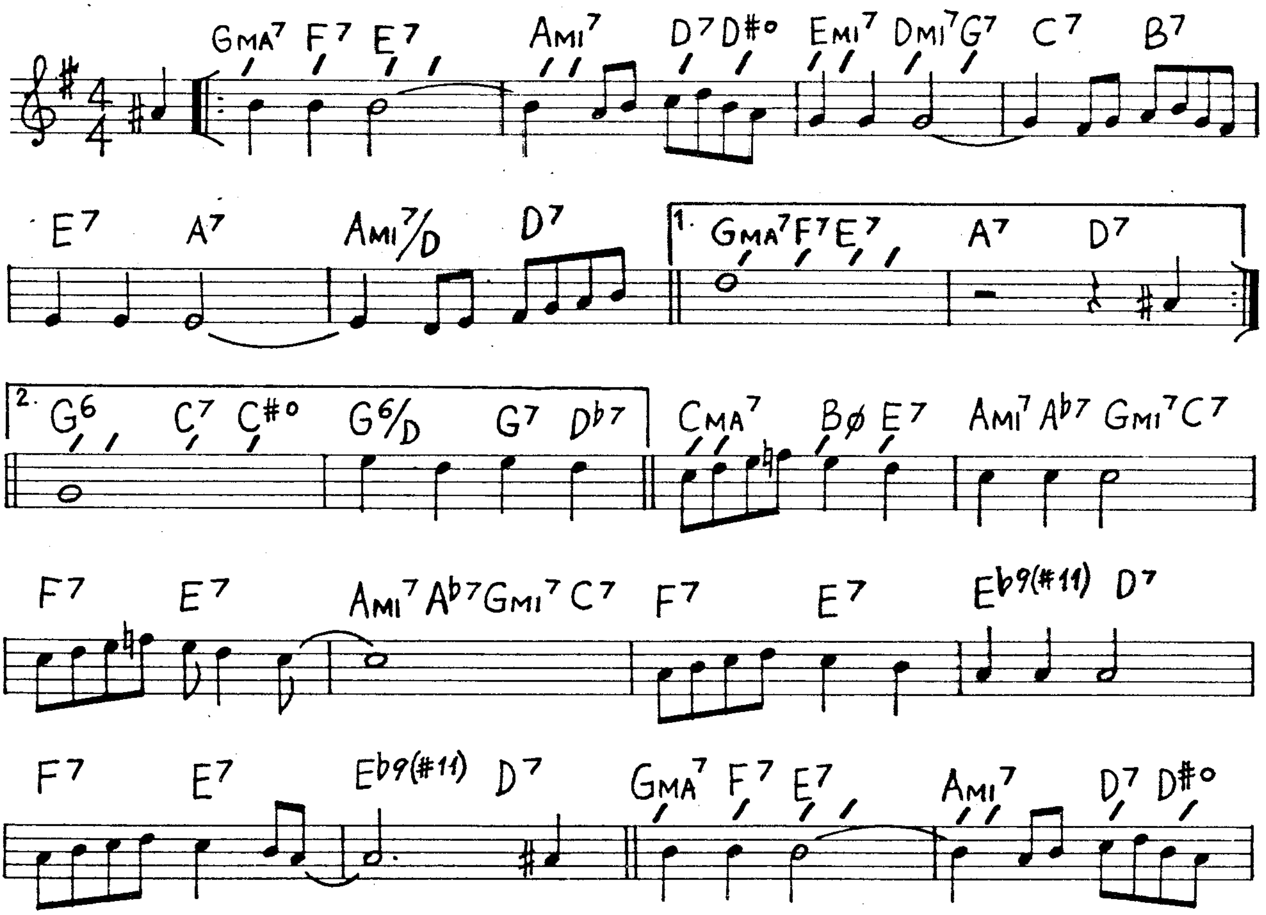
GMA7 F7 E7
AMI7
D7 D#o
EMI7 DMI7 G7
C7
B7
E7
A7
AMI7/D
D7
1. GMA7 F7 E7
A7
D7
2. G6
C7 C#o
G6/D
G7 Db7
CMA7
Bø E7
AMI7 Ab7 GMI7 C7
F7
E7
AMI7 Ab7 GMI7 C7
F7
E7
Eb9(#11) D7
F7
E7
Eb9(#11) D7
GMA7 F7 E7
AMI7
D7 D#o

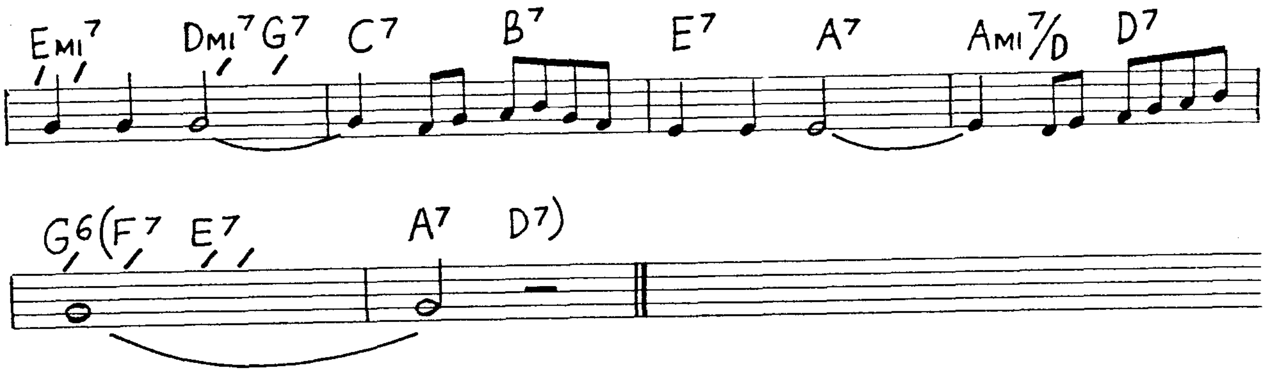
EMI7
DMI7 G7
C7
B7
E7
A7
AMI7/D
D7
G6 (F7 E7
A7 D7)

Swingin' Along On Broadway (B.Clayton)

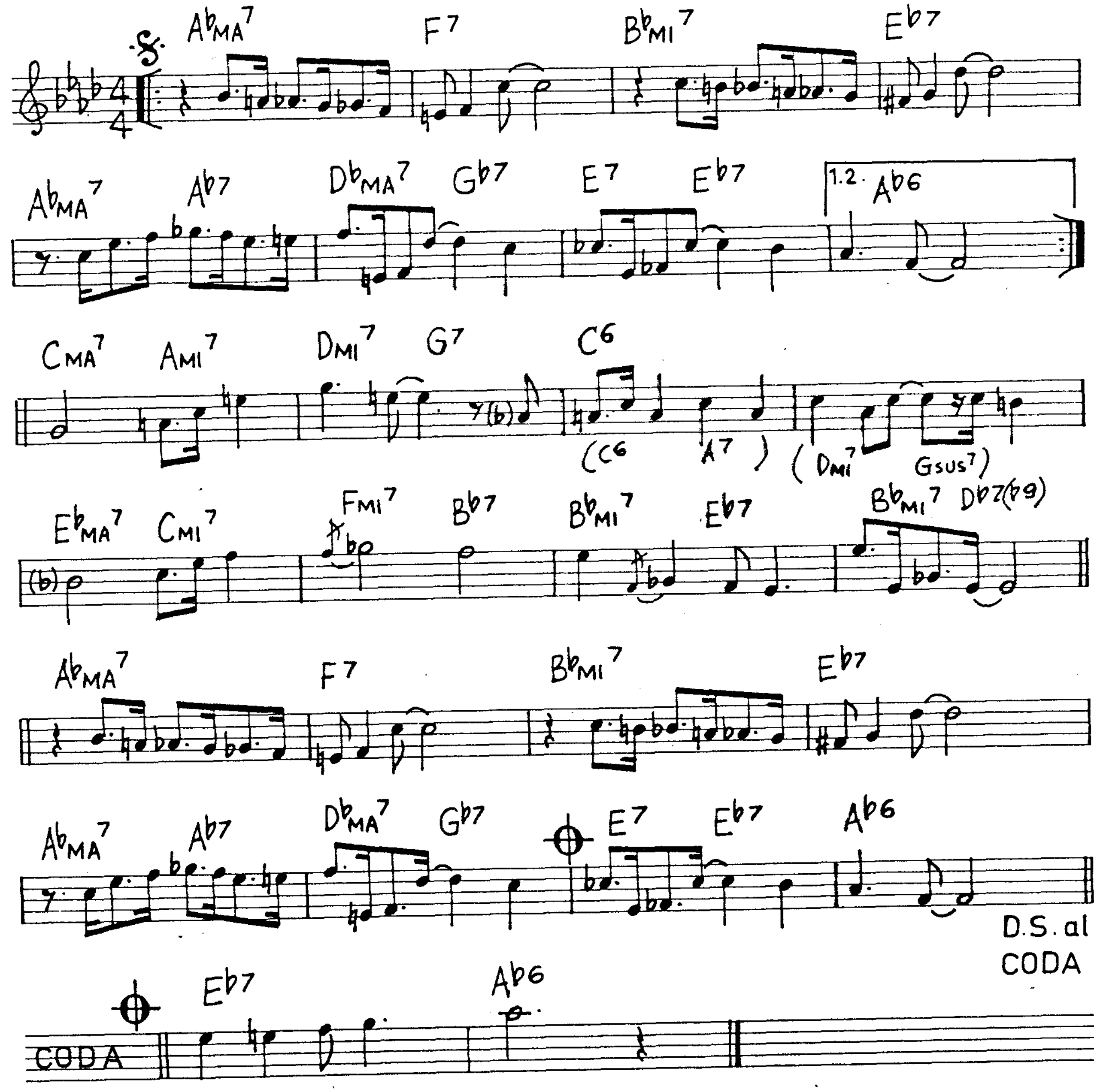
A♭MA7
F7
B♭MI7
E♭7
A♭MA7
A♭7
D♭MA7
G♭7
E7
E♭7
1.2. A♭6
CMA7
AMI7
DMI7
G7
C6
(C6 A7)
(DMI7 GSUS7)
E♭MA7
CMI7
FMI7
B♭7
B♭MI7
E♭7
B♭MI7
D♭7(♭9)
A♭MA7
F7
B♭MI7
E♭7
A♭MA7
A♭7
D♭MA7
G♭7
E7
E♭7
A♭6
D.S. al CODA
CODA
E♭7
A♭6

Sweet Sue

(V. Young)

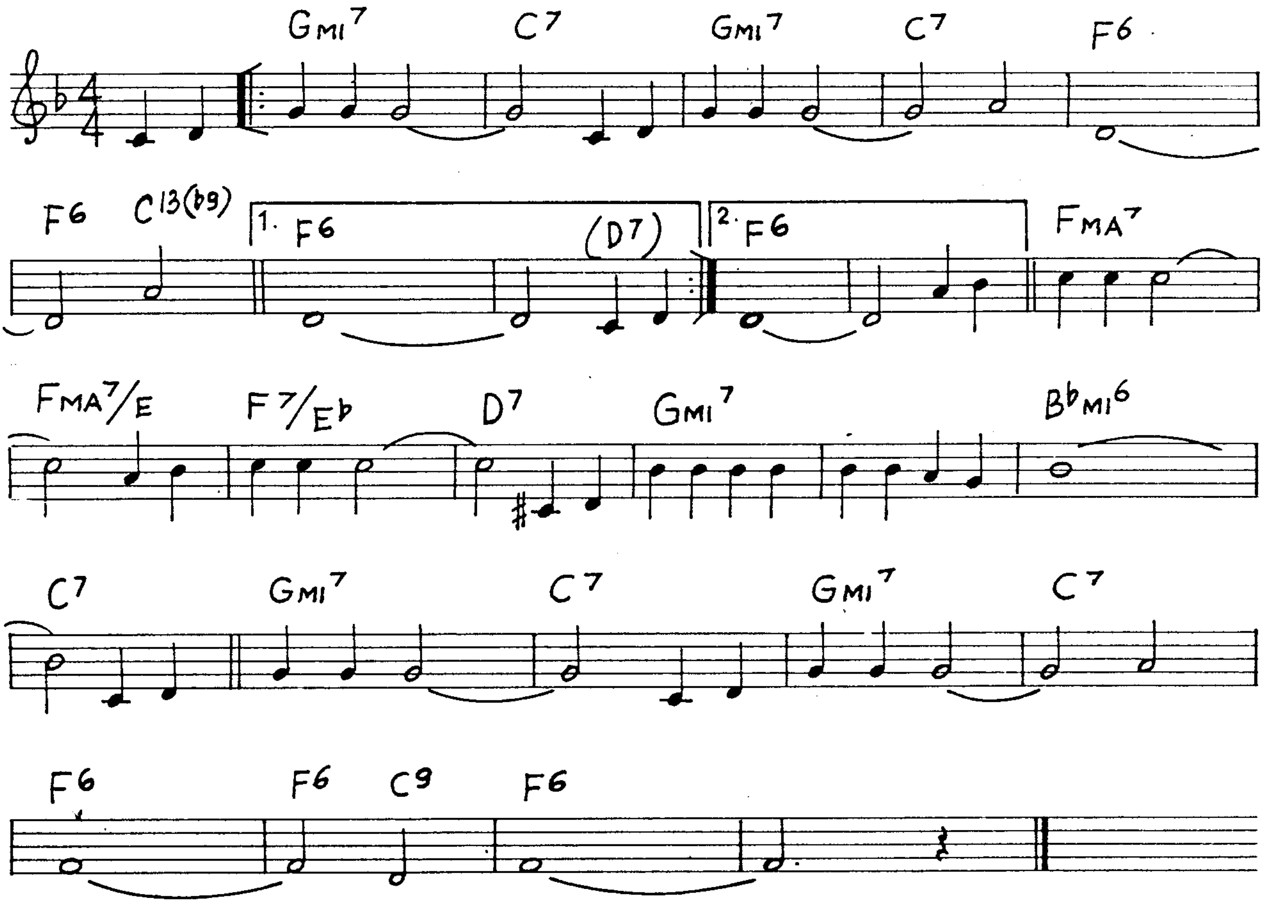
Gmi7
C7
Gmi7
C7
F6
F6
C13(b9)
1. F6
(D7)
2. F6
FMA7
FMA7/E
F7/Eb
D7
Gmi7
Bbmi6
C7
Gmi7
C7
Gmi7
C7
F6
F6
C9
F6

Sweet Georgia Brown

(M. Pinkard – B. Bernie)

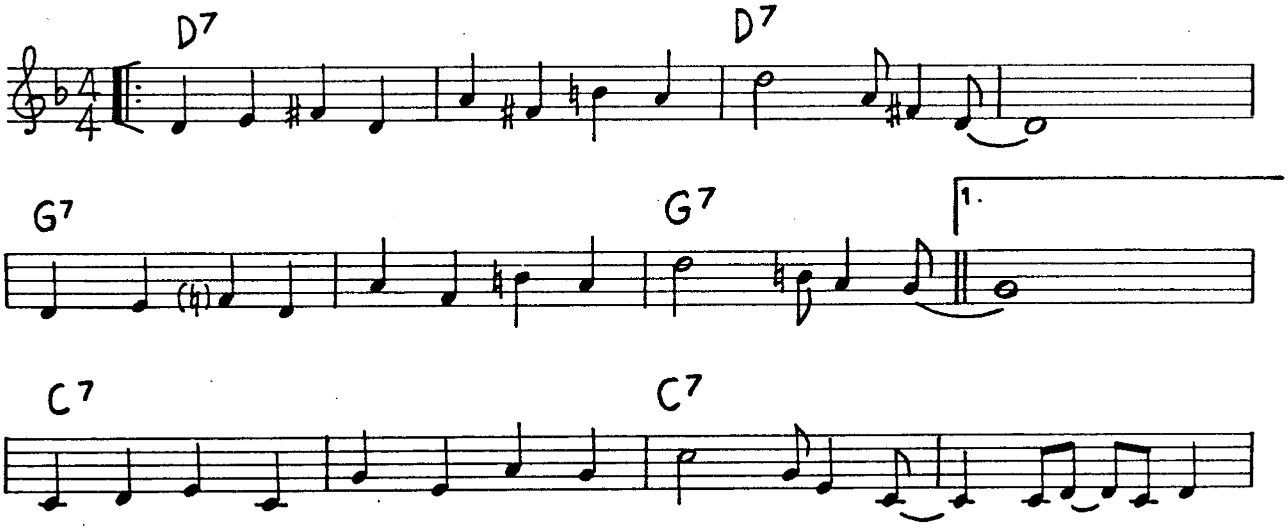
D7
D7
G7
G7
1.
C7
C7

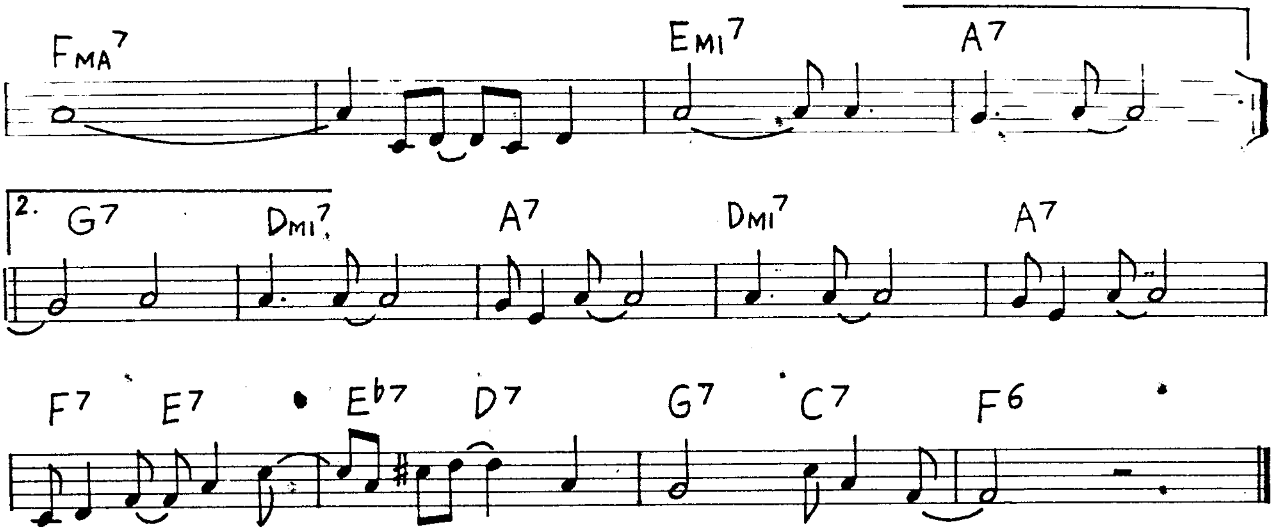
FMA7
EMI7
A7
2.
G7
DMI7
A7
DMI7
A7
F7
E7
Eb7
D7
G7
C7
F6

'S Wonderful

(G.Gershwin)

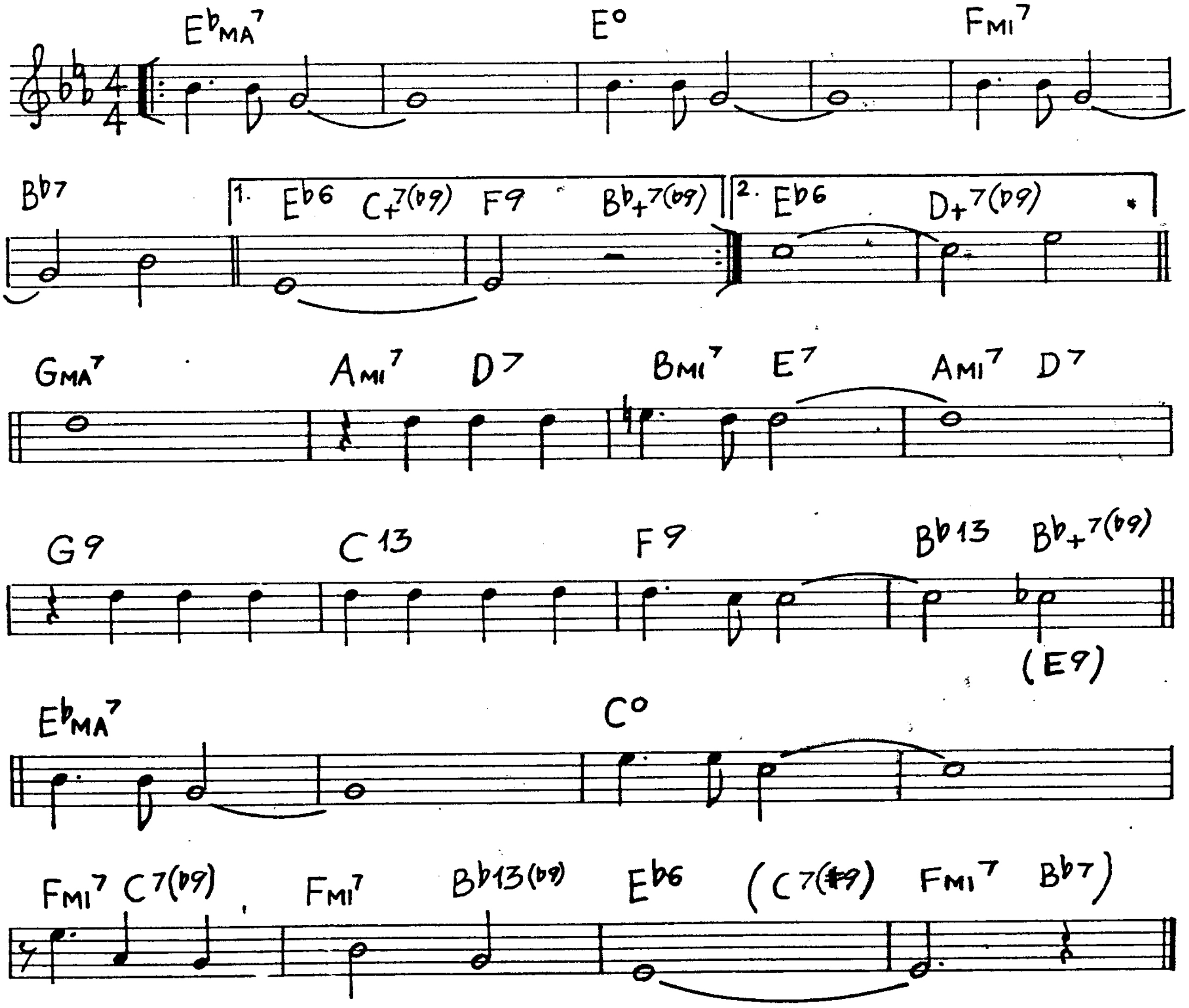
EbMA7
E°
FMI7
Bb7
1.
Eb6
C+7(b9)
F9
Bb+7(b9)
2.
Eb6
D+7(b9)
GMA7
AMI7
D7
BMI7
E7
AMI7
D7
G9
C13
F9
Bb13
Bb+7(b9)
(E9)
EbMA7
C°
FMI7
C7(b9)
FMI7
Bb13(b9)
Eb6
(C7(#9)
FMI7
Bb7)

Taking A Chance On Love (V Duke)

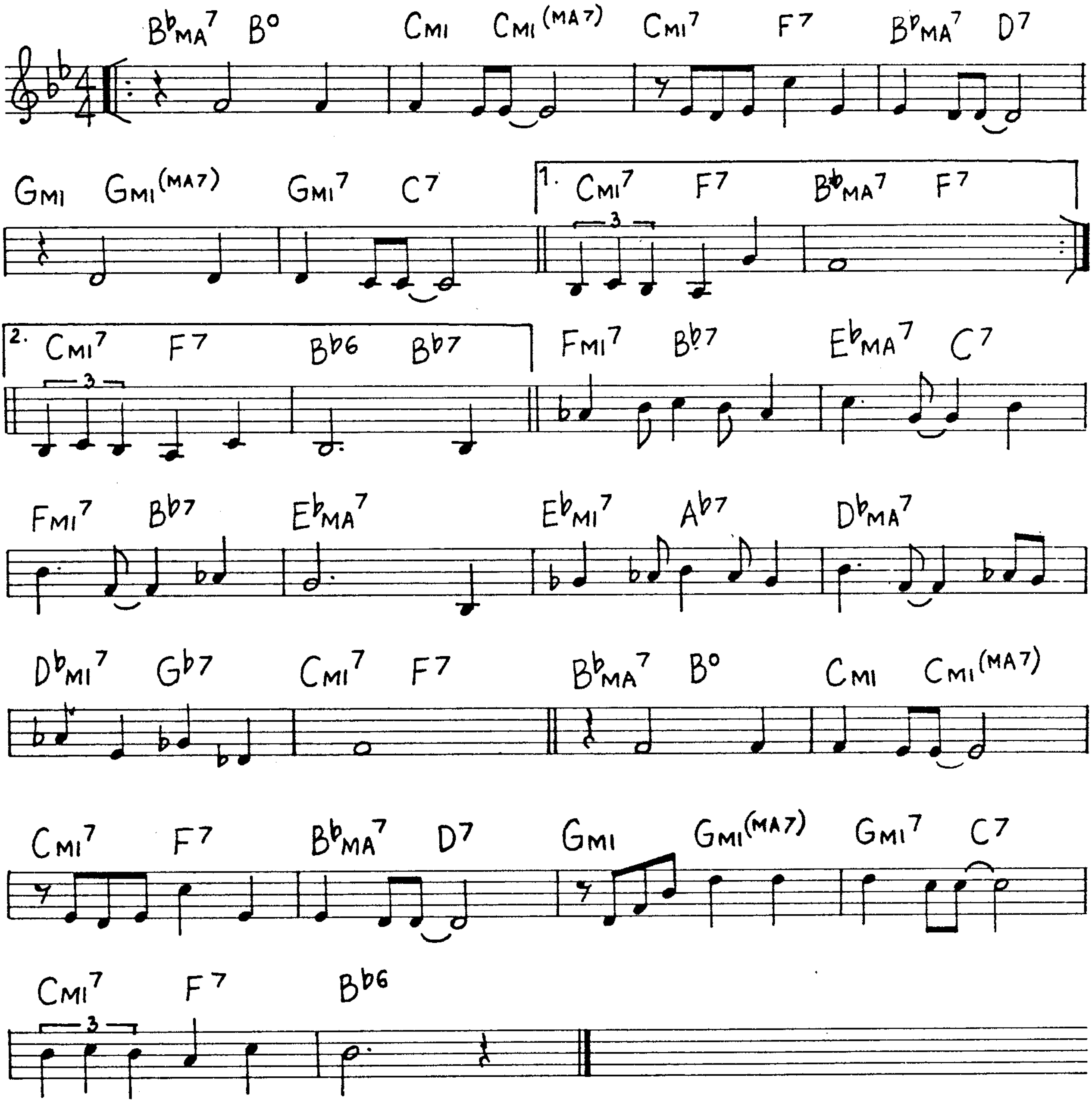
B♭MA7 B° C MI C MI(MA7) C MI7 F7 B♭MA7 D7
G MI G MI(MA7) G MI7 C7
1. C MI7 F7 B♭MA7 F7
2. C MI7 F7 B♭6 B♭7
F MI7 B♭7 E♭MA7 C7
F MI7 B♭7 E♭MA7 E♭MI7 A♭7 D♭MA7
D♭MI7 G♭7 C MI7 F7 B♭MA7 B° C MI C MI(MA7)
C MI7 F7 B♭MA7 D7 G MI G MI(MA7) G MI7 C7
C MI7 F7 B♭6
3

Take Five

(P. Desmond)

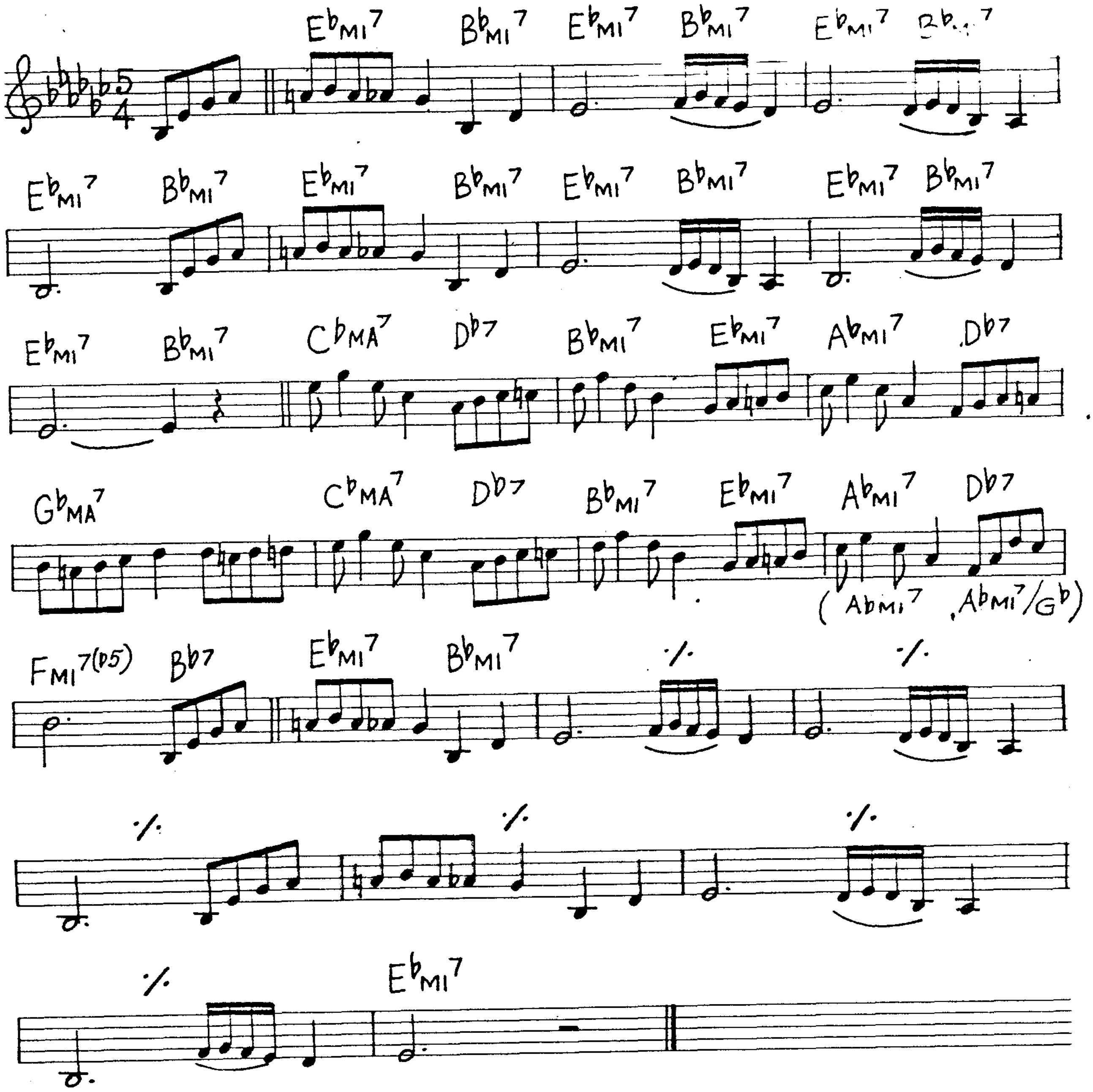
5/4
Ebmi7 Bbmi7 Ebmi7 Bbmi7 Ebmi7 Bbmi7
Ebmi7 Bbmi7 Ebmi7 Bbmi7 Ebmi7 Bbmi7 Ebmi7 Bbmi7
Ebmi7 Bbmi7 Cbma7 Db7 Bbmi7 Ebmi7 Abmi7 Db7
Gbma7 Cbma7 Db7 Bbmi7 Ebmi7 Abmi7 Db7
(Abmi7 , Abmi7/Gb)
Fmi7(b5) Bb7 Ebmi7 Bbmi7 ./. ./.
./. ./. ./.
./. Ebmi7

Tangerine

(V. Schertzinger)

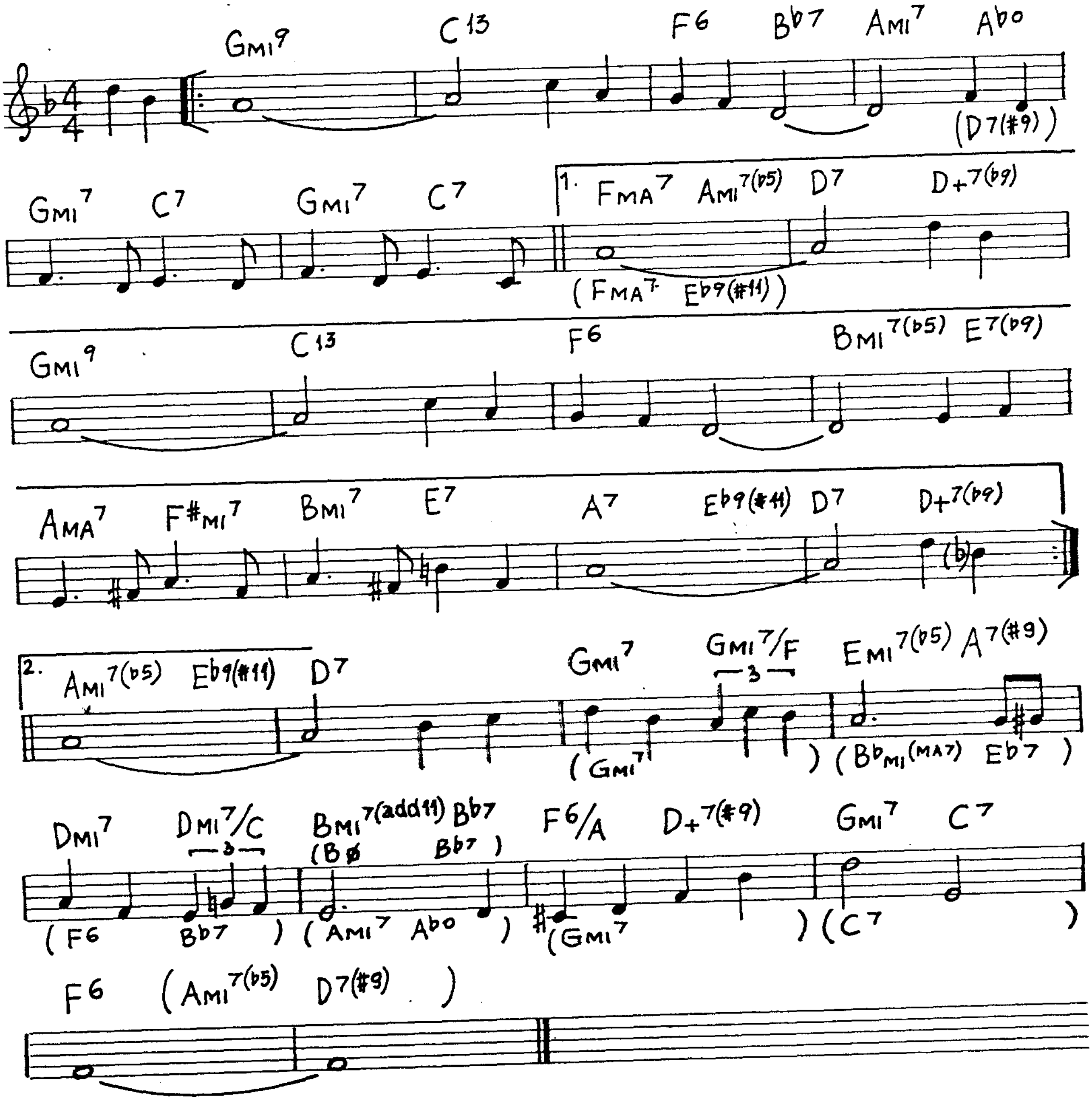
Gmi9
C13
F6
Bb7
Ami7
Abo
(D7(#9))
Gmi7
C7
Gmi7
C7
1.
Fma7
Ami7(b5)
D7
D+7(b9)
(Fma7 Eb9(#11))
Gmi9
C13
F6
Bmi7(b5)
E7(b9)
Ama7
F#mi7
Bmi7
E7
A7
Eb9(#11)
D7
D+7(b9)
2.
Ami7(b5)
Eb9(#11)
D7
Gmi7
Gmi7/F
3
Emi7(b5)
A7(#9)
(Gmi7)
(Bbmi(ma7) Eb7)
Dmi7
Dmi7/C
3
Bmi7(add11)
Bb7
(Bø Bb7)
F6/A
D+7(#9)
Gmi7
C7
(F6 Bb7)
(Ami7 Abo)
(Gmi7)
(C7)
F6
(Ami7(b5) D7(#9))

Tea For Two

(V. Youmans)

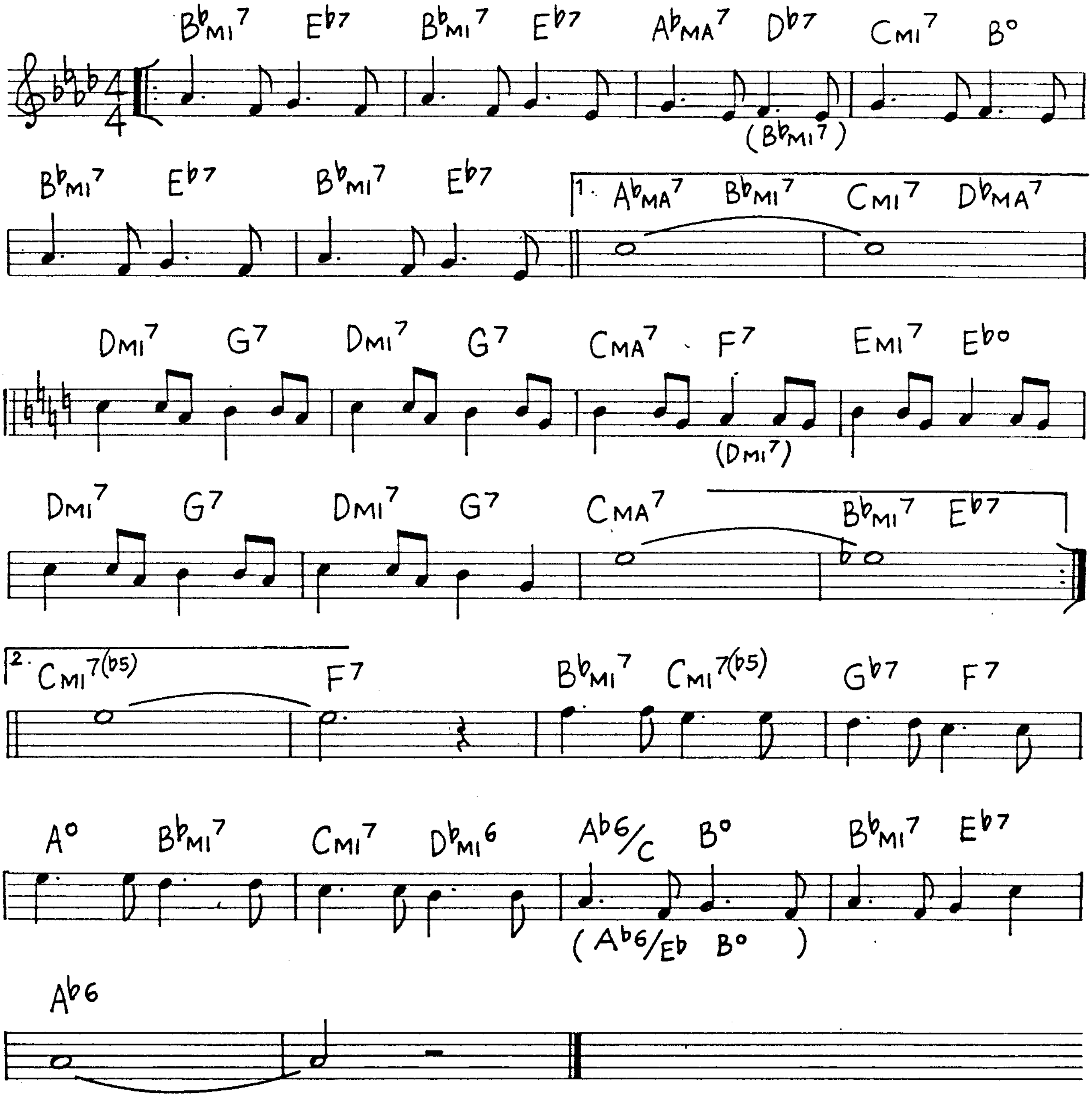
B♭mi7 E♭7 B♭mi7 E♭7 A♭ma7 D♭7 Cmi7 B°
(B♭mi7)
B♭mi7 E♭7 B♭mi7 E♭7
1. A♭ma7 B♭mi7 Cmi7 D♭ma7
Dmi7 G7 Dmi7 G7 Cma7 F7 Emi7 E♭°
(Dmi7)
Dmi7 G7 Dmi7 G7 Cma7 B♭mi7 E♭7
2. Cmi7(♭5) F7 B♭mi7 Cmi7(♭5) G♭7 F7
A° B♭mi7 Cmi7 D♭mi6 A♭6/C B° B♭mi7 E♭7
(A♭6/E♭ B°)
A♭6

Take The A-Train

(B. Strayhorn)

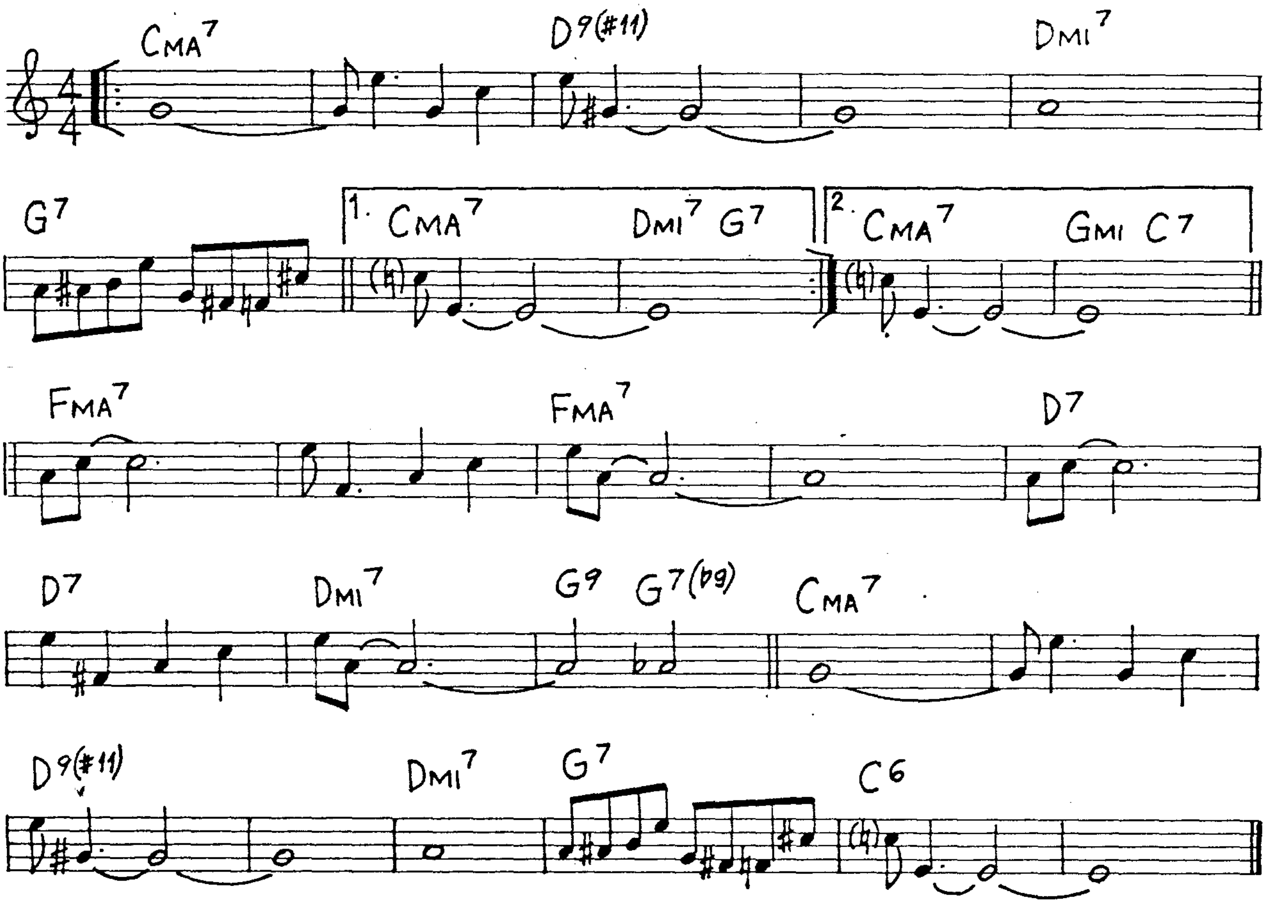
CMA7
D9(#11)
DMI7
G7
1. CMA7
DMI7 G7
2. CMA7
GMI C7
FMA7
FMA7
D7
D7
DMI7
G9 G7(b9)
CMA7
D9(#11)
DMI7
G7
C6

Teach Me Tonight

(G. De Paul)

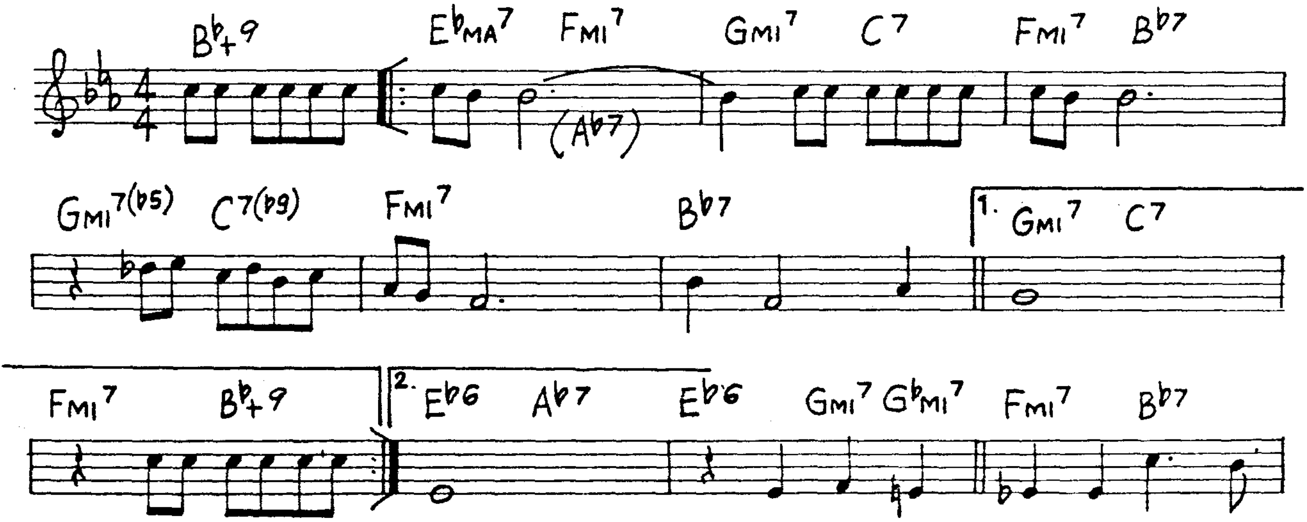
Bb+9
EbMA7
FMI7
(Ab7)
GMI7
C7
FMI7
Bb7
GMI7(b5)
C7(b9)
FMI7
Bb7
1. GMI7
C7
FMI7
Bb+9
2. Eb6
Ab7
Eb6
GMI7 GbMI7
FMI7
Bb7

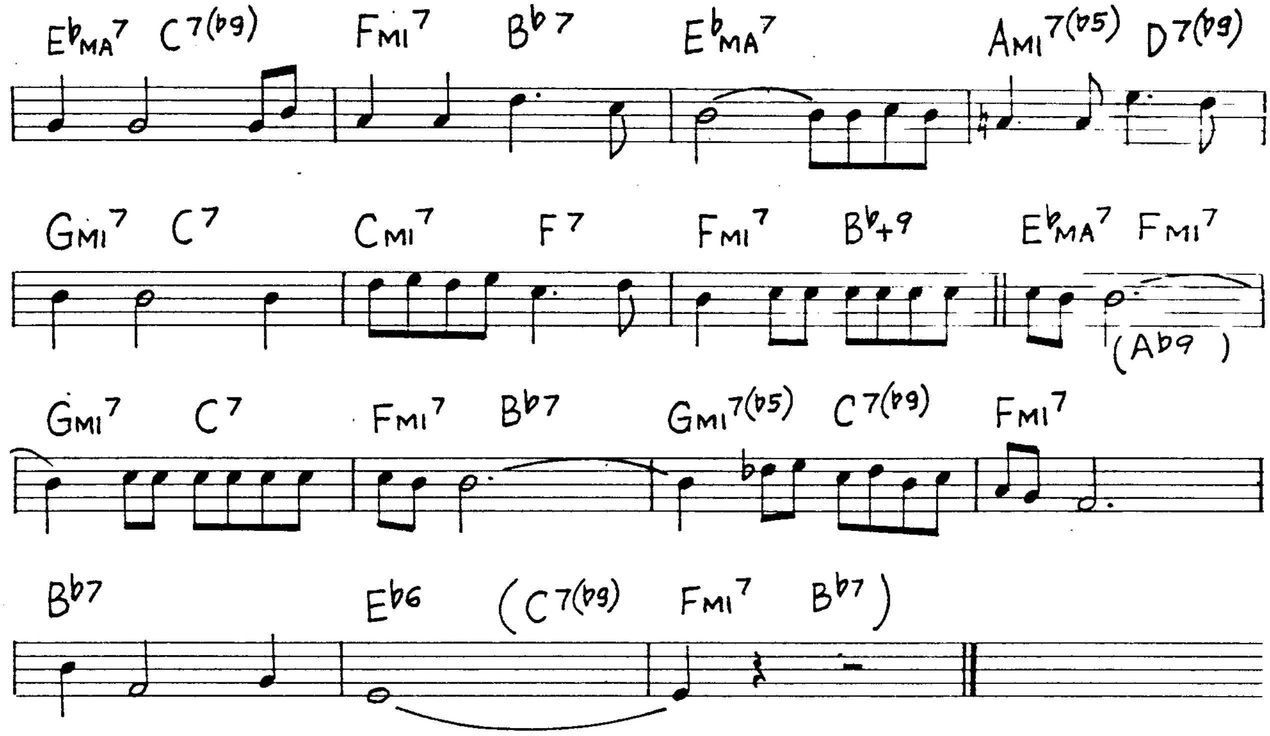
E♭MA7
C7(♭9)
FMI7
B♭7
E♭MA7
AMI7(♭5)
D7(♭9)
GMI7
C7
CMI7
F7
FMI7
B♭+9
E♭MA7
FMI7
(A♭9)
GMI7
C7
FMI7
B♭7
GMI7(♭5)
C7(♭9)
FMI7
B♭7
E♭6
(C7(♭9)
FMI7
B♭7)

Tenor Madness

(S.Rollins)

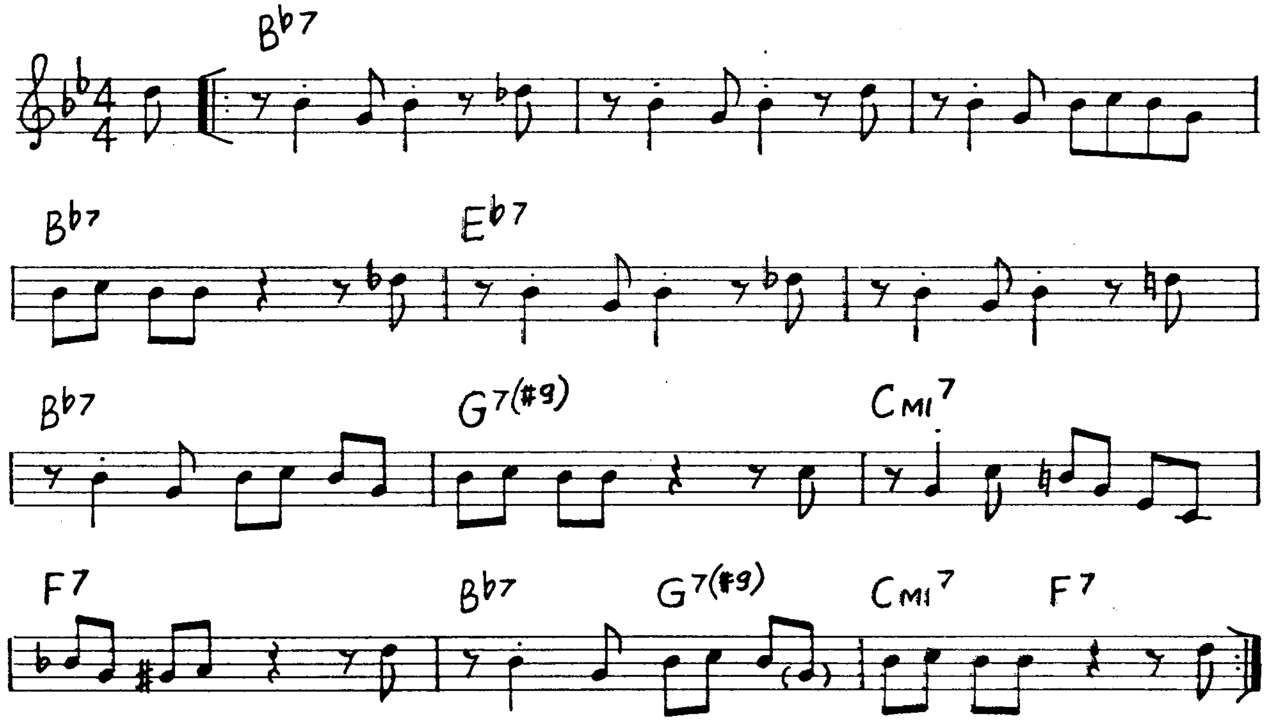
B♭7
B♭7
E♭7
B♭7
G7(#9)
CMI7
F7
B♭7
G7(#9)
CMI7
F7

Tenderly

(W.Gross)

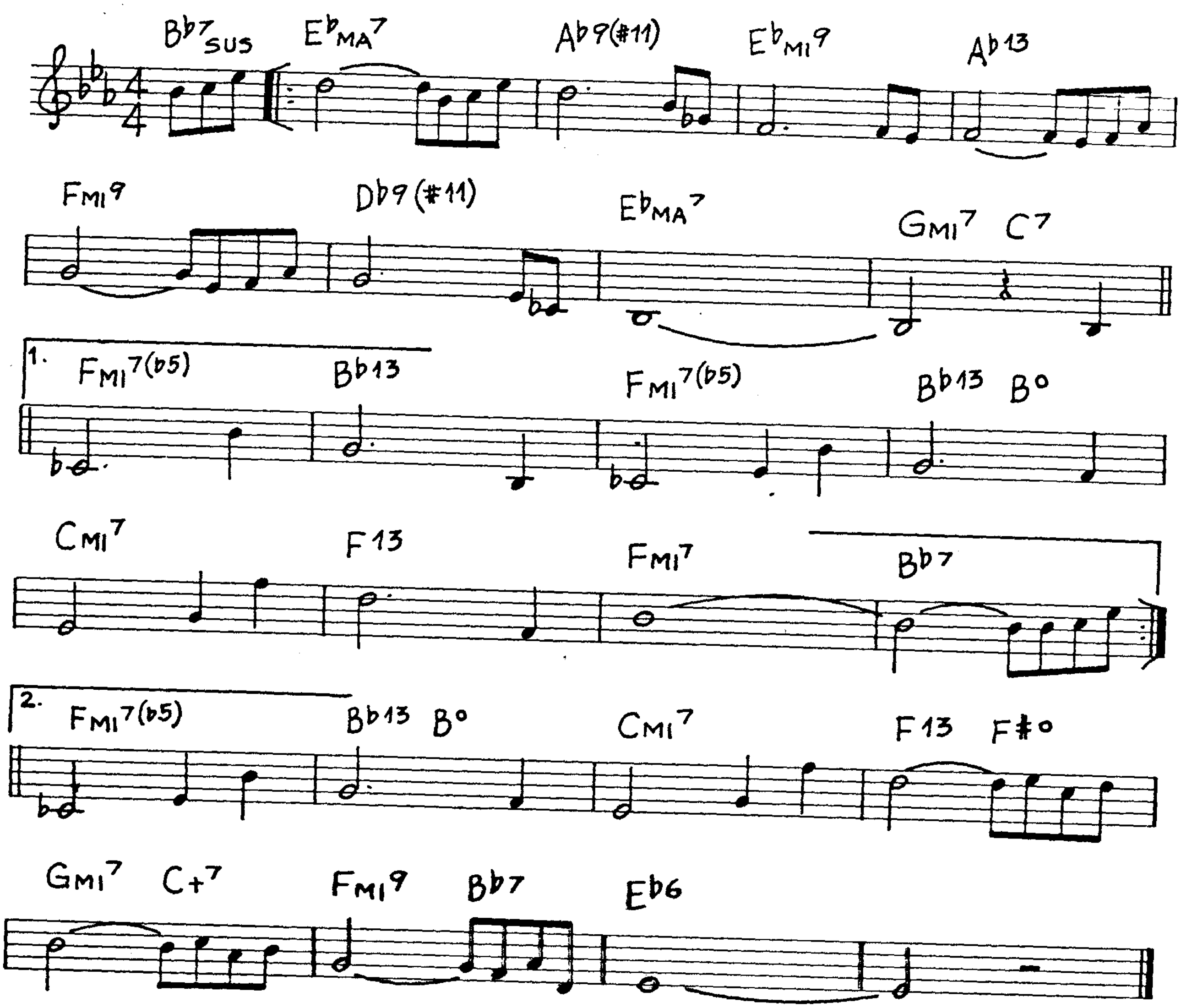
Bb7sus
EbMA7
Ab9(#11)
EbMI9
Ab13
FMI9
Db9(#11)
EbMA7
GMI7
C7
1.
FMI7(b5)
Bb13
FMI7(b5)
Bb13
B°
CMI7
F13
FMI7
Bb7
2.
FMI7(b5)
Bb13
B°
CMI7
F13
F#°
GMI7
C+7
FMI9
Bb7
Eb6

Remember

(I.Berlin)

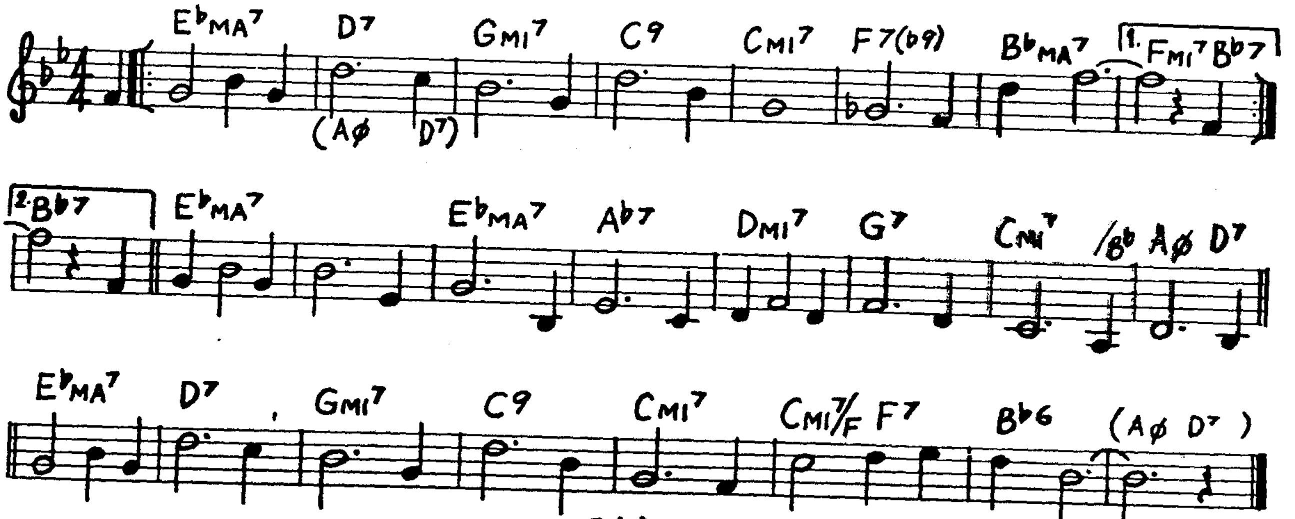
EbMA7
D7
GMI7
C9
CMI7
F7(b9)
BbMA7
1. FMI7 Bb7
(Aø
D7)
2. Bb7
EbMA7
EbMA7
Ab7
DMI7
G7
CMI7
/Bb
Aø
D7
EbMA7
D7
GMI7
C9
CMI7
CMI7/F
F7
Bb6
(Aø D7)

Thanks For The Memory (R. Rainger)

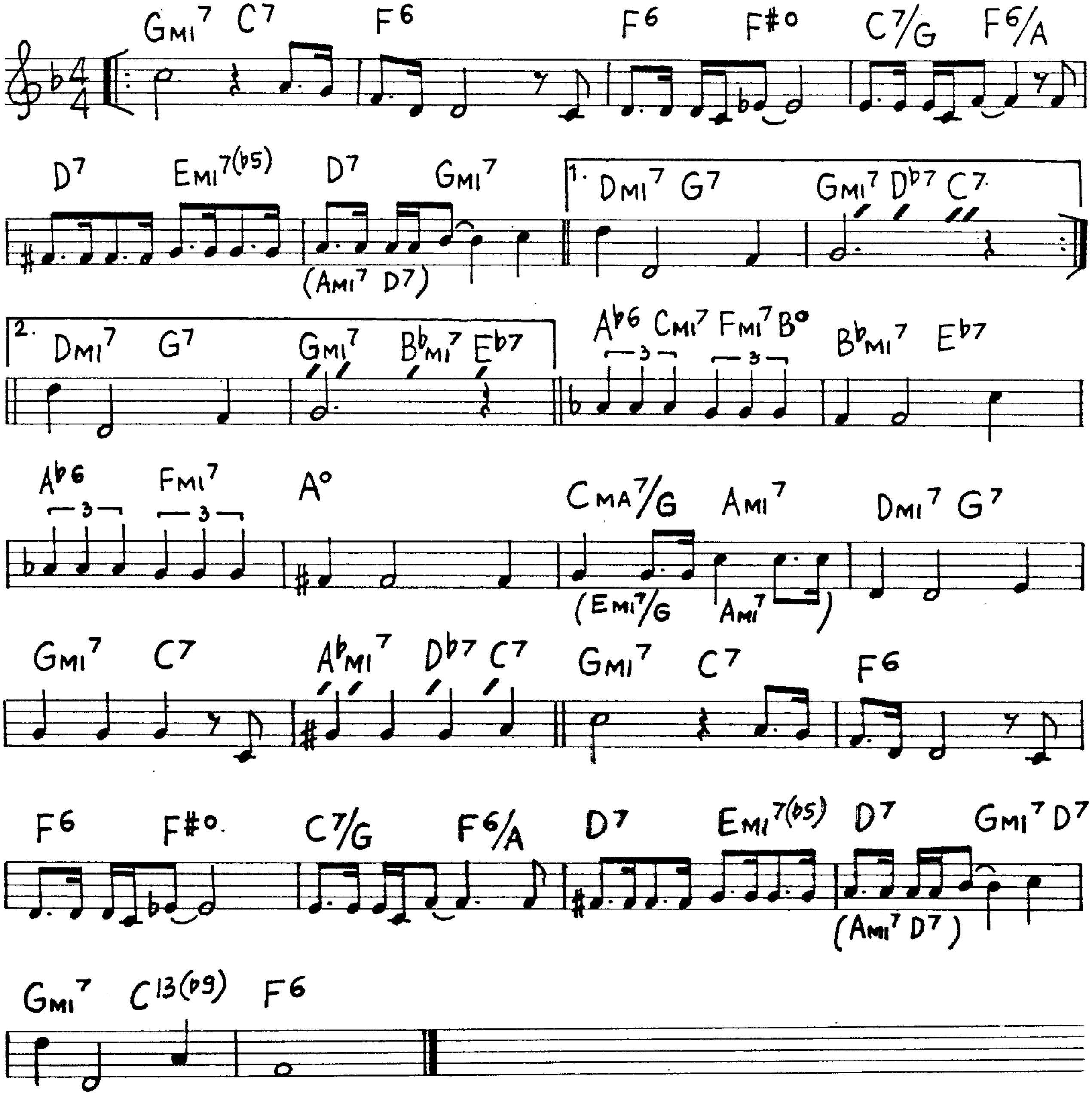
GMI7 C7 F6 F6 F#0 C7/G F6/A
D7 EMI7(b5) D7 GMI7 (AMI7 D7)
1. DMI7 G7 GMI7 Db7 C7
2. DMI7 G7 GMI7 BbMI7 Eb7
Ab6 CMI7 FMI7 B0 BbMI7 Eb7
Ab6 FMI7 A0 CMA7/G AMI7 DMI7 G7 (EMI7/G AMI7)
GMI7 C7 AbMI7 Db7 C7 GMI7 C7 F6
F6 F#0 C7/G F6/A D7 EMI7(b5) D7 GMI7 D7 (AMI7 D7)
GMI7 C13(b9) F6

That Old Black Magic

(H. Arlen)

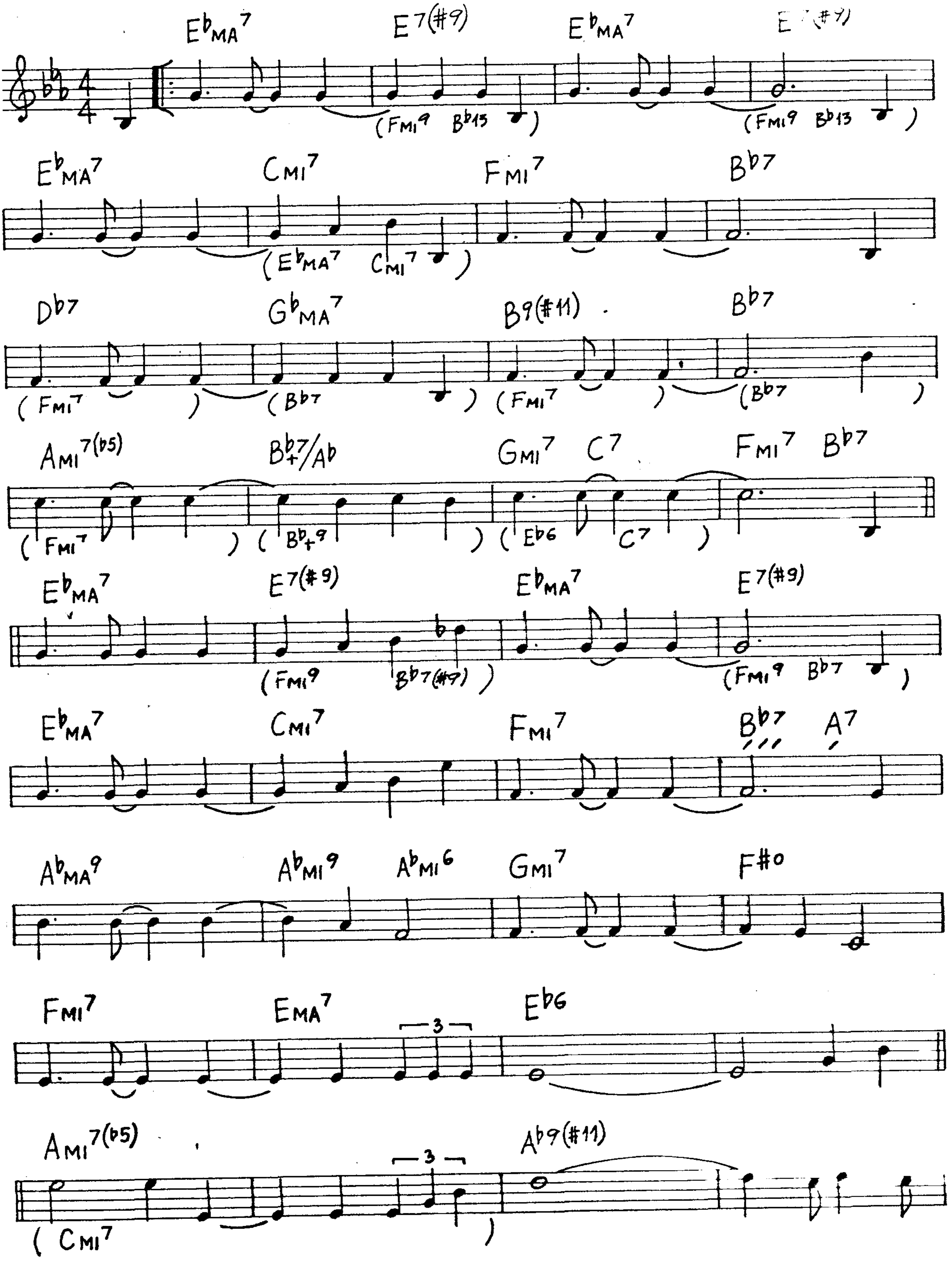
E♭MA7
E7(#9)
E♭MA7
E7(#9)
(FMI9 B♭13)
(FMI9 B♭13)
E♭MA7
CMI7
FMI7
B♭7
(E♭MA7 CMI7)
D♭7
G♭MA7
B9(#11)
B♭7
(FMI7)
(B♭7)
(FMI7)
(B♭7)
AMI7(♭5)
B♭+7/A♭
GMI7
C7
FMI7
B♭7
(FMI7)
(B♭+9)
(E♭6 C7)
E♭MA7
E7(#9)
E♭MA7
E7(#9)
(FMI9 B♭7(#9))
(FMI9 B♭7)
E♭MA7
CMI7
FMI7
B♭7
A7
A♭MA9
A♭MI9
A♭MI6
GMI7
F#o
FMI7
EMA7
3
E♭6
AMI7(♭5)
3
A♭9(#11)
(CMI7)

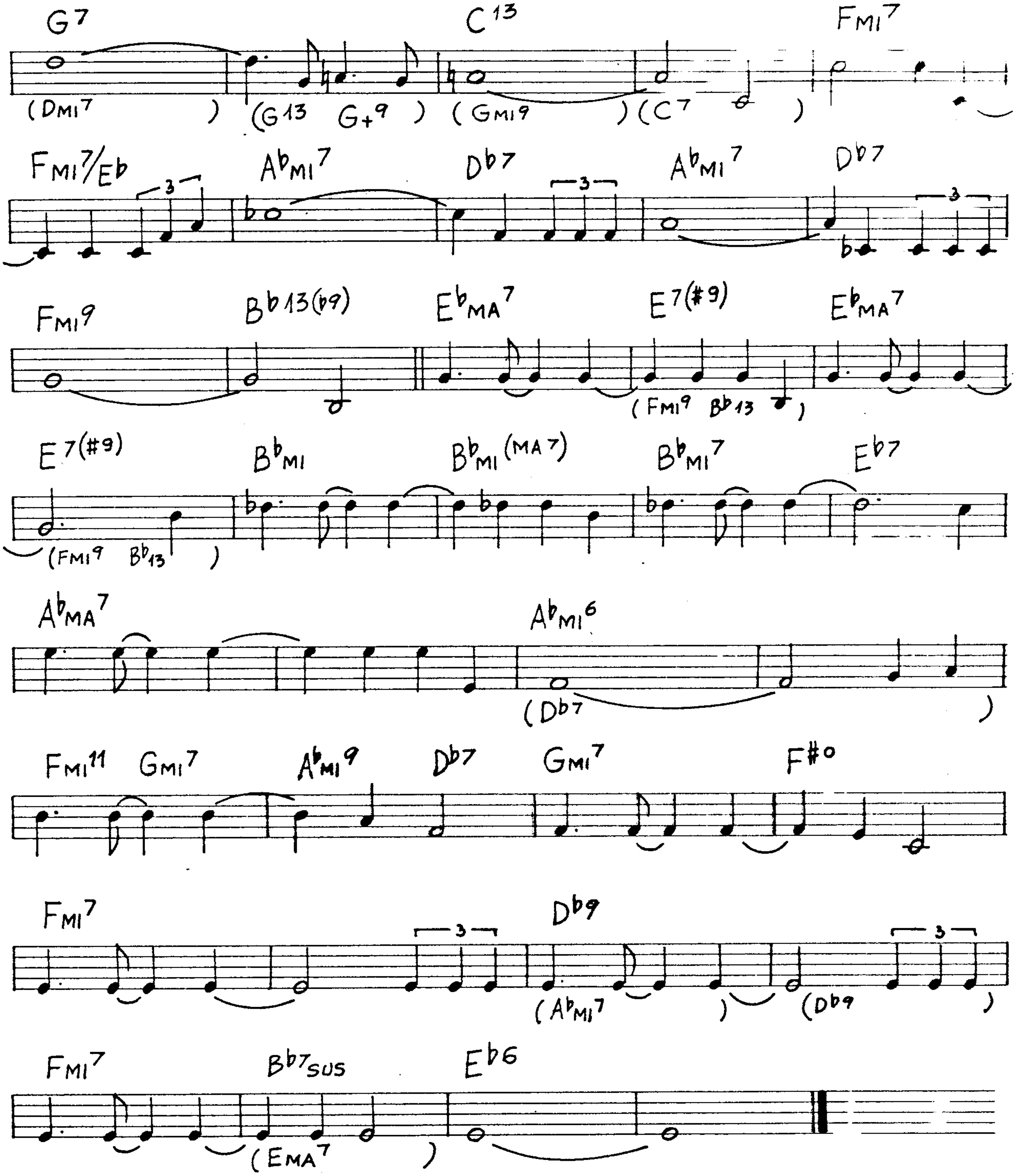
G7
(DMI7)
(G13 G+9)
C13
(GMI9)
(C7)
FMI7
FMI7/Eb
AbMI7
Db7
AbMI7
Db7
FMI9
Bb13(b9)
EbMA7
E7(#9)
(FMI9 Bb13)
EbMA7
E7(#9)
(FMI9 Bb13)
BbMI
BbMI(MA7)
BbMI7
Eb7
AbMA7
AbMI6
(Db7)
FMI11
GMI7
AbMI9
Db7
GMI7
F#0
FMI7
Db9
(AbMI7)
(Db9)
FMI7
Bb7SUS
(EMA7)
Eb6

That Old Feeling

(S. Fain)

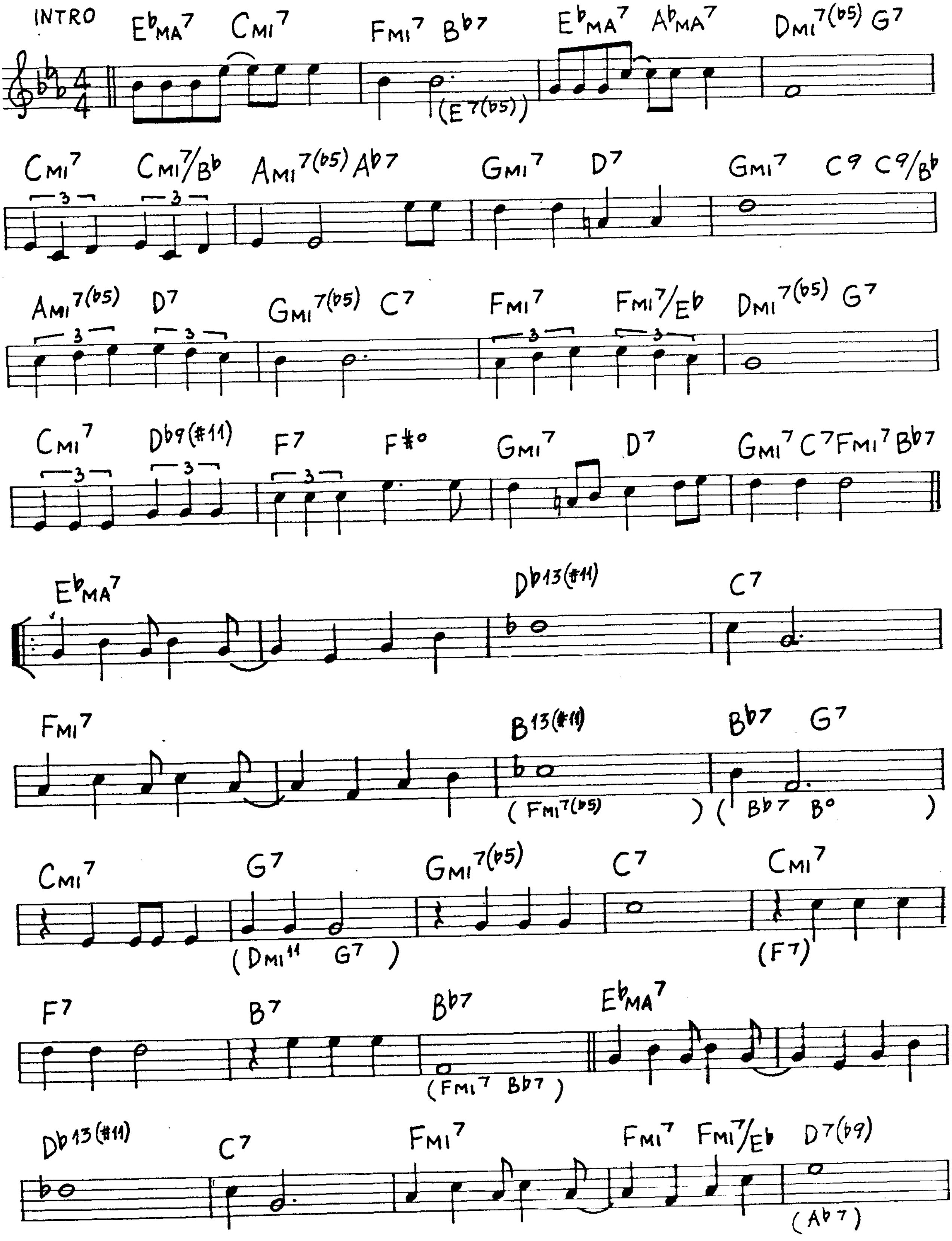
INTRO
Ebma7 Cmi7 | Fmi7 Bb7 (E7(b5)) | Ebma7 Abma7 | Dmi7(b5) G7
Cmi7 Cmi7/Bb | Ami7(b5) Ab7 | Gmi7 D7 | Gmi7 C9 C9/Bb
Ami7(b5) D7 | Gmi7(b5) C7 | Fmi7 Fmi7/Eb | Dmi7(b5) G7
Cmi7 Db9(#11) | F7 F#° | Gmi7 D7 | Gmi7 C7 Fmi7 Bb7
Ebma7 | Db13(#11) | C7
Fmi7 | B13(#11) (Fmi7(b5)) | Bb7 G7 (Bb7 B°)
Cmi7 | G7 (Dmi11 G7) | Gmi7(b5) | C7 | Cmi7 (F7)
F7 | B7 | Bb7 (Fmi7 Bb7) | Ebma7
Db13(#11) | C7 | Fmi7 | Fmi7 Fmi7/Eb | D7(b9) (Ab7)

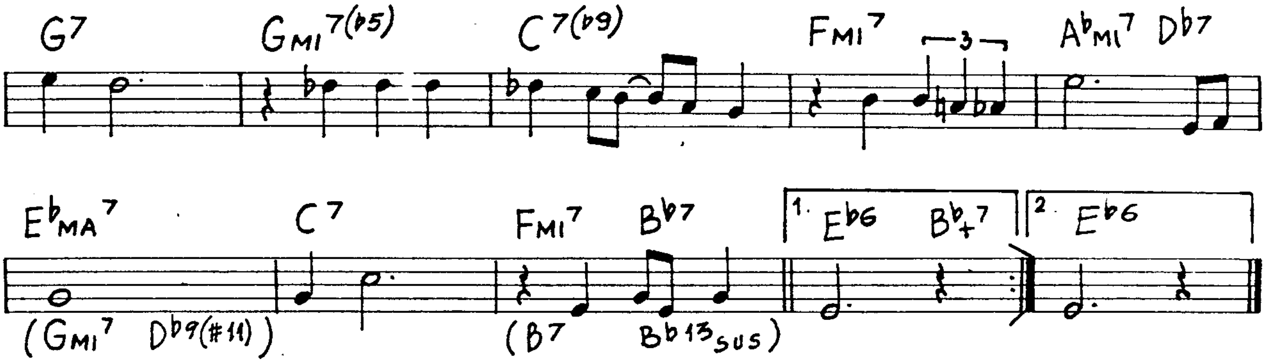
G7 GMI7(b5) C7(b9) FMI7 3 AbMI7 Db7
EbMA7 C7 FMI7 Bb7 1. Eb6 Bb+7 2. Eb6
(GMI7 Db9(#11)) (B7 Bb13sus)

That's All (A.Brandt-B.Haymes)

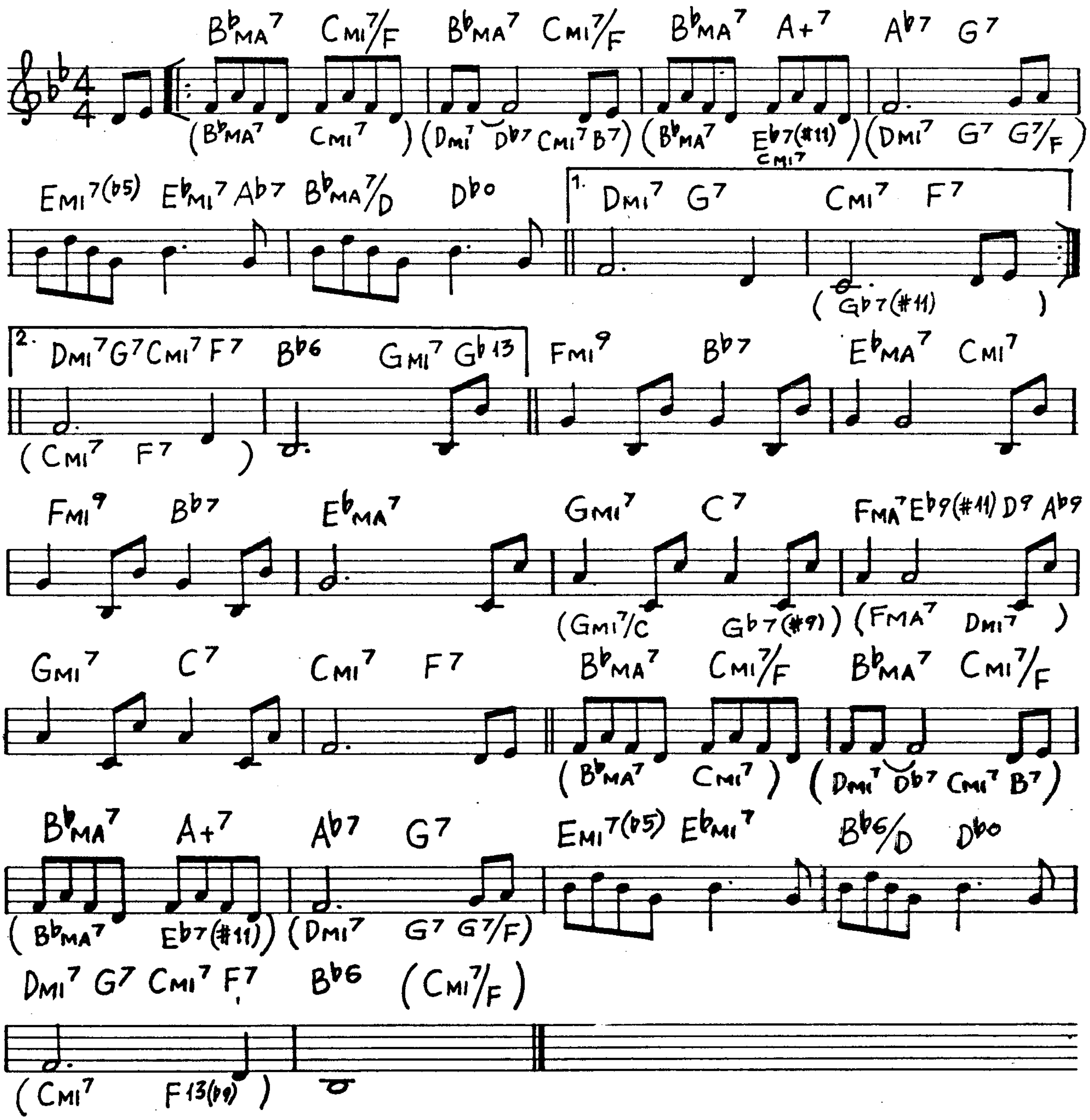
BbMA7 CMI7/F BbMA7 CMI7/F BbMA7 A+7 Ab7 G7
(BbMA7 CMI7) (DMI7 Db7 CMI7 B7) (BbMA7 Eb7(#11) CMI7) (DMI7 G7 G7/F)
EMI7(b5) EbMI7 Ab7 BbMA7/D Dbo 1. DMI7 G7 CMI7 F7
(Gb7(#11))
2. DMI7 G7 CMI7 F7 Bb6 GMI7 Gb13 FMI9 Bb7 EbMA7 CMI7
(CMI7 F7)
FMI9 Bb7 EbMA7 GMI7 C7 FMA7 Eb9(#11) D9 Ab9
(GMI7/C Gb7(#9)) (FMA7 DMI7)
GMI7 C7 CMI7 F7 BbMA7 CMI7/F BbMA7 CMI7/F
(BbMA7 CMI7) (DMI7 Db7 CMI7 B7)
BbMA7 A+7 Ab7 G7 EMI7(b5) EbMI7 Bb6/D Dbo
(BbMA7 Eb7(#11)) (DMI7 G7 G7/F)
DMI7 G7 CMI7 F7 Bb6 (CMI7/F)
(CMI7 F13(b9))

Them There Eyes

(M.Pinkard)

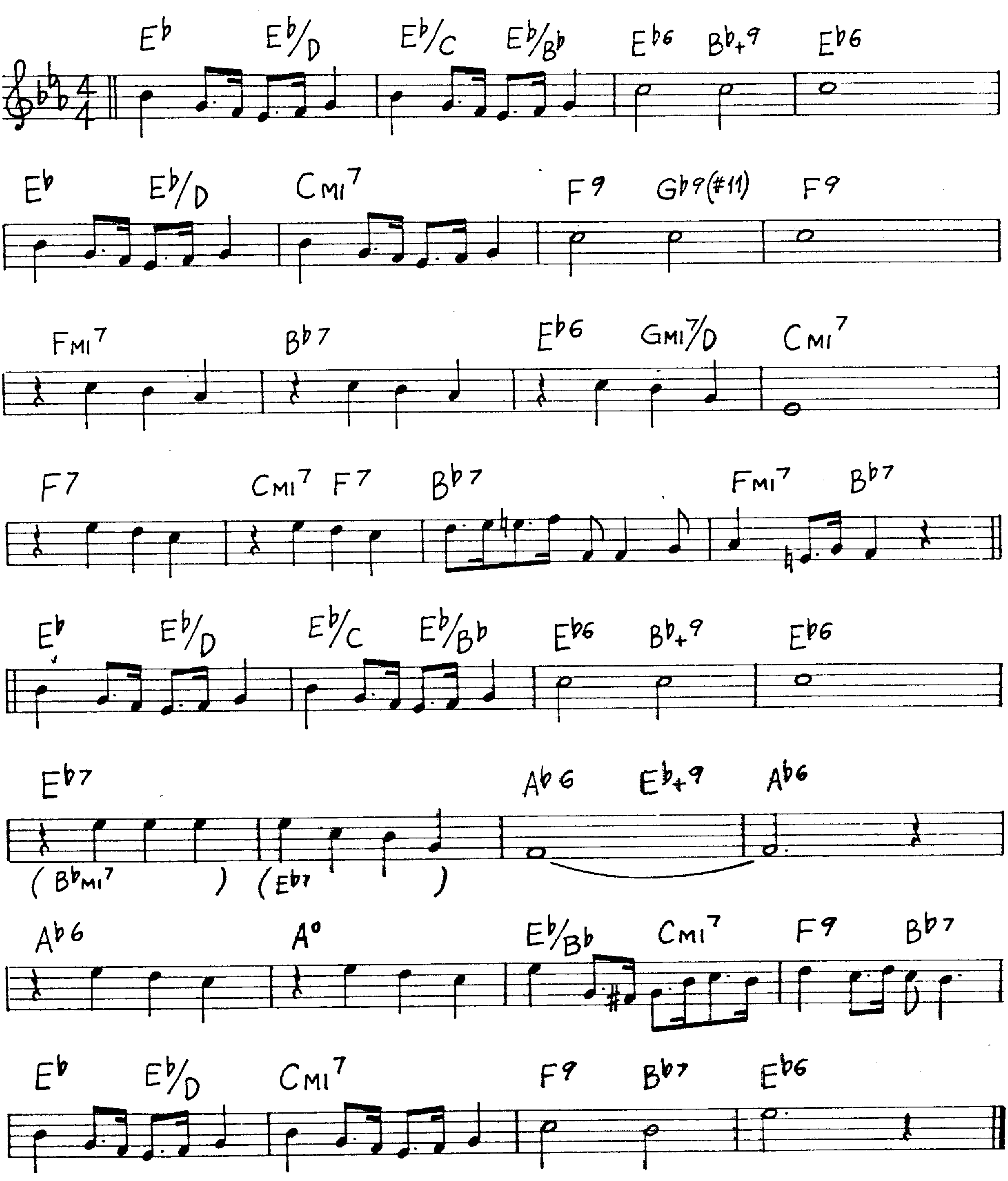
E♭
E♭/D
E♭/C
E♭/B♭
E♭6
B♭+9
E♭6
E♭
E♭/D
CMI7
F9
G♭9(♯11)
F9
FMI7
B♭7
E♭6
GMI7/D
CMI7
F7
CMI7
F7
B♭7
FMI7
B♭7
E♭
E♭/D
E♭/C
E♭/B♭
E♭6
B♭+9
E♭6
E♭7
A♭6
E♭+9
A♭6
(B♭MI7)
(E♭7)
A♭6
A°
E♭/B♭
CMI7
F9
B♭7
E♭
E♭/D
CMI7
F9
B♭7
E♭6

There Is No Greater Love (I. Jones)

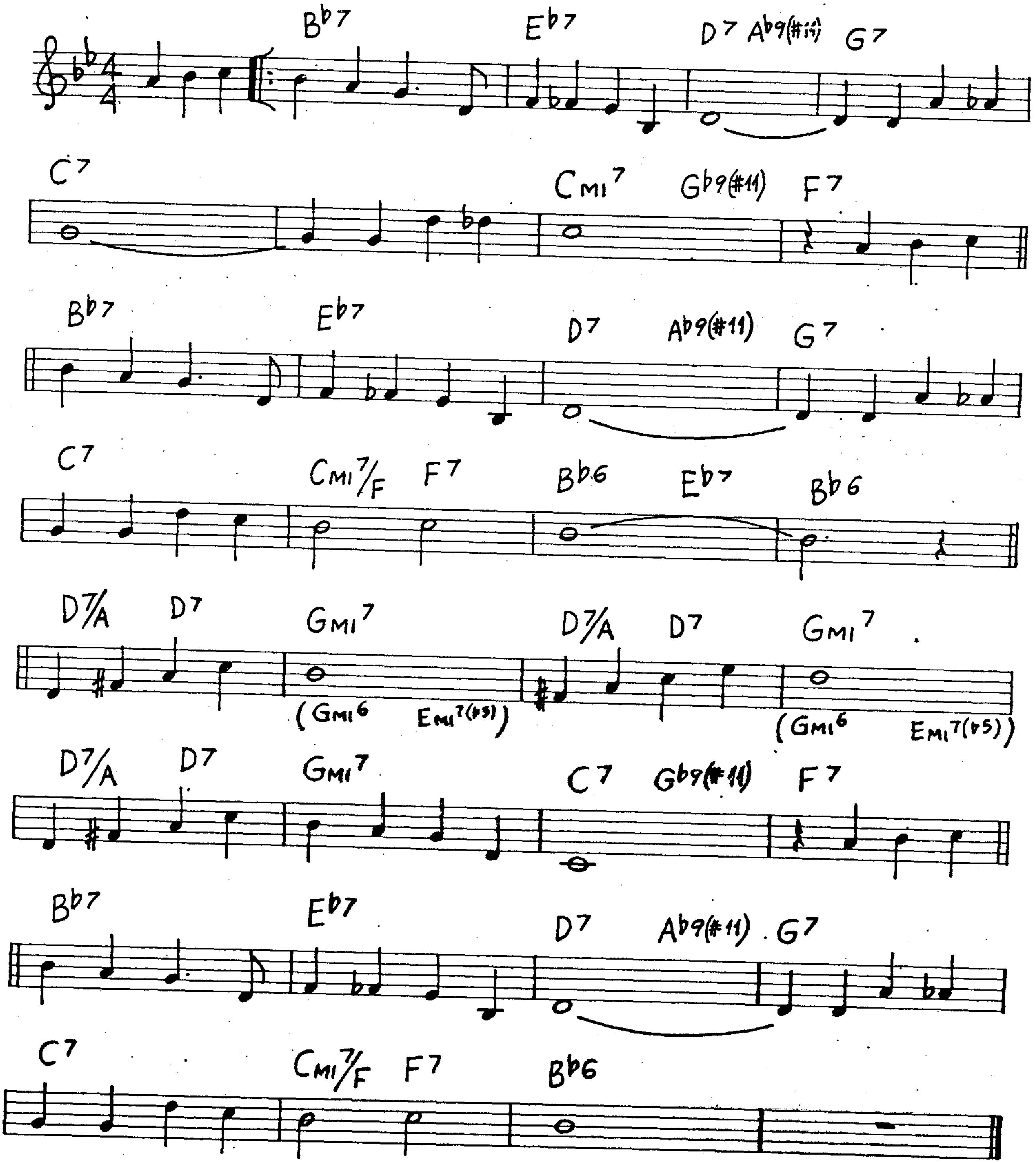
Bb7
Eb7
D7 Ab9(#11) G7
C7
Cmi7 Gb9(#11) F7
Bb7
Eb7
D7 Ab9(#11) G7
C7
Cmi7/F F7
Bb6 Eb7 Bb6
D7/A D7
Gmi7
(Gmi6 Emi7(b5))
D7/A D7
Gmi7
(Gmi6 Emi7(b5))
D7/A D7
Gmi7
C7 Gb9(#11) F7
Bb7
Eb7
D7 Ab9(#11) G7
C7
Cmi7/F F7
Bb6

There'll Be Some Changes Made

(B. Overstreet)

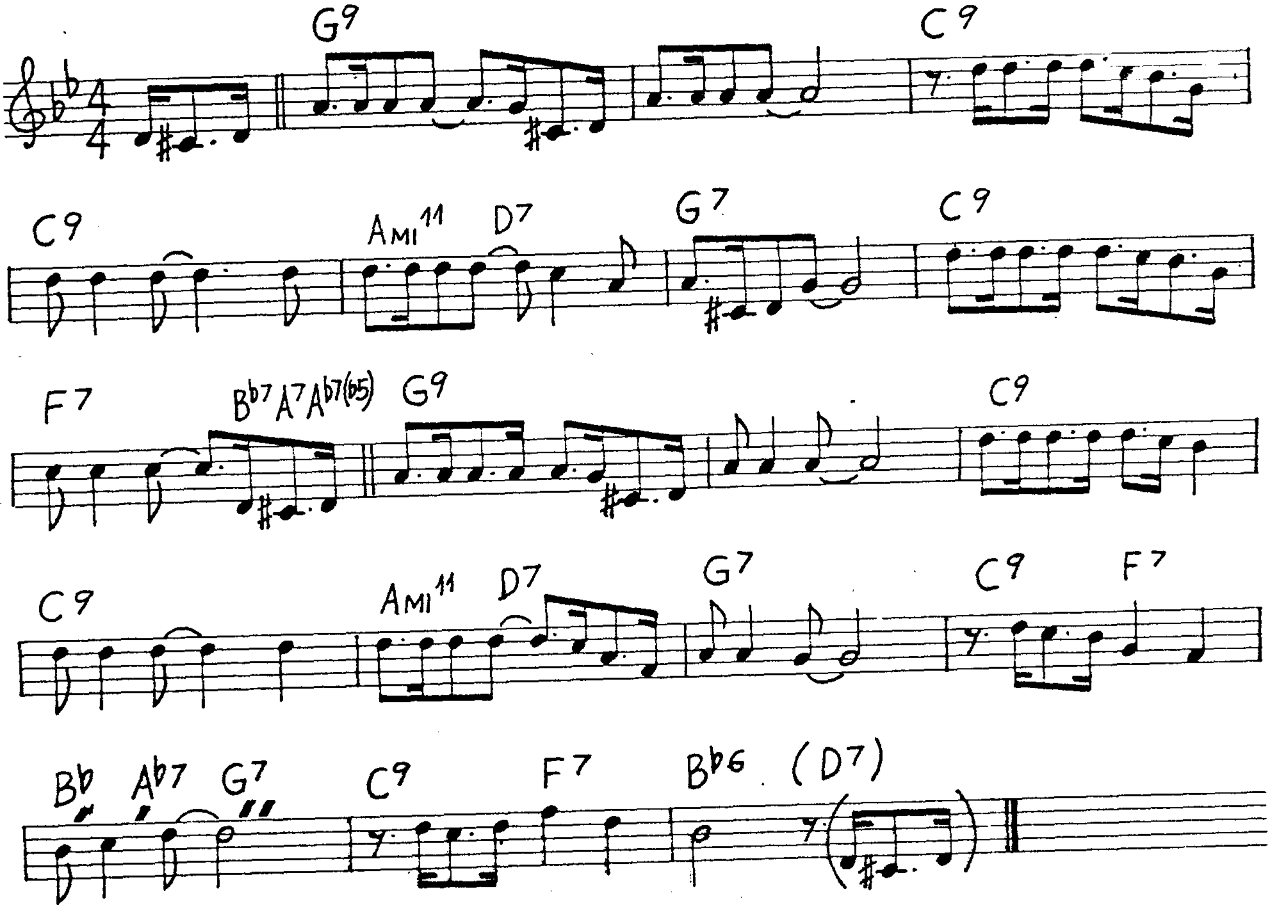
G9
C9
C9
Ami11
D7
G7
C9
F7
B♭7
A7
A♭7(♭5)
G9
C9
C9
Ami11
D7
G7
C9
F7
B♭
A♭7
G7
C9
F7
B♭6
(D7)

There's A Small Hotel

(R. Rodgers)

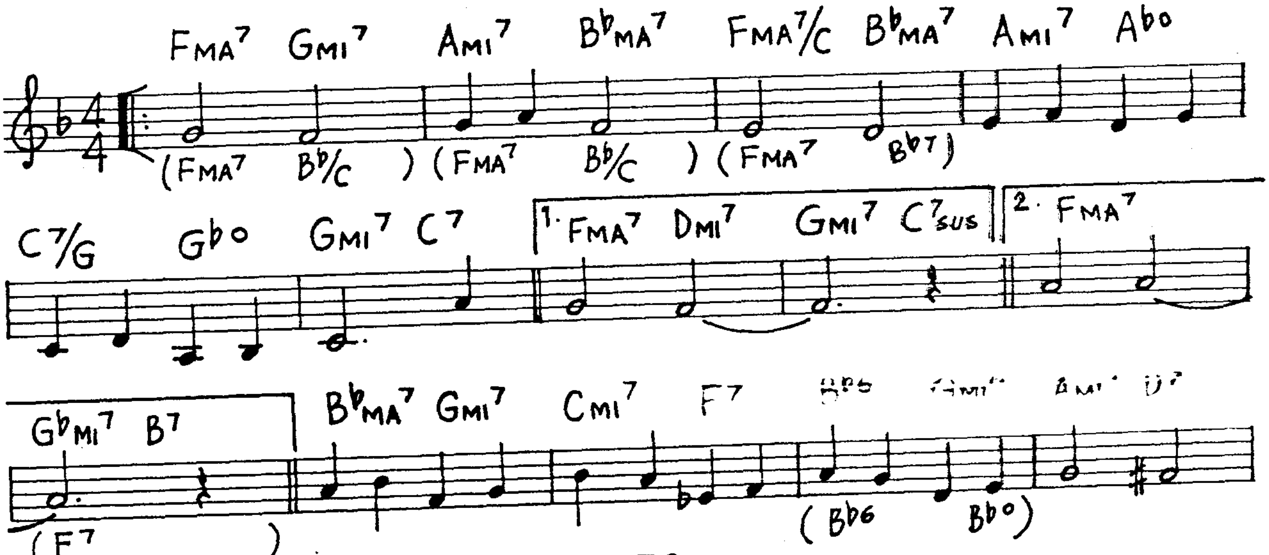
FMA7
GMI7
AMI7
B♭MA7
FMA7/C
B♭MA7
AMI7
A♭o
(FMA7
B♭/C
)
(FMA7
B♭/C
)
(FMA7
B♭7)
C7/G
G♭o
GMI7
C7
1. FMA7
DMI7
GMI7
C7sus
2. FMA7
G♭MI7
B7
(F7
)
B♭MA7
GMI7
CMI7
F7
B♭6
GMI7
AMI7
D7
(B♭6
B♭o)

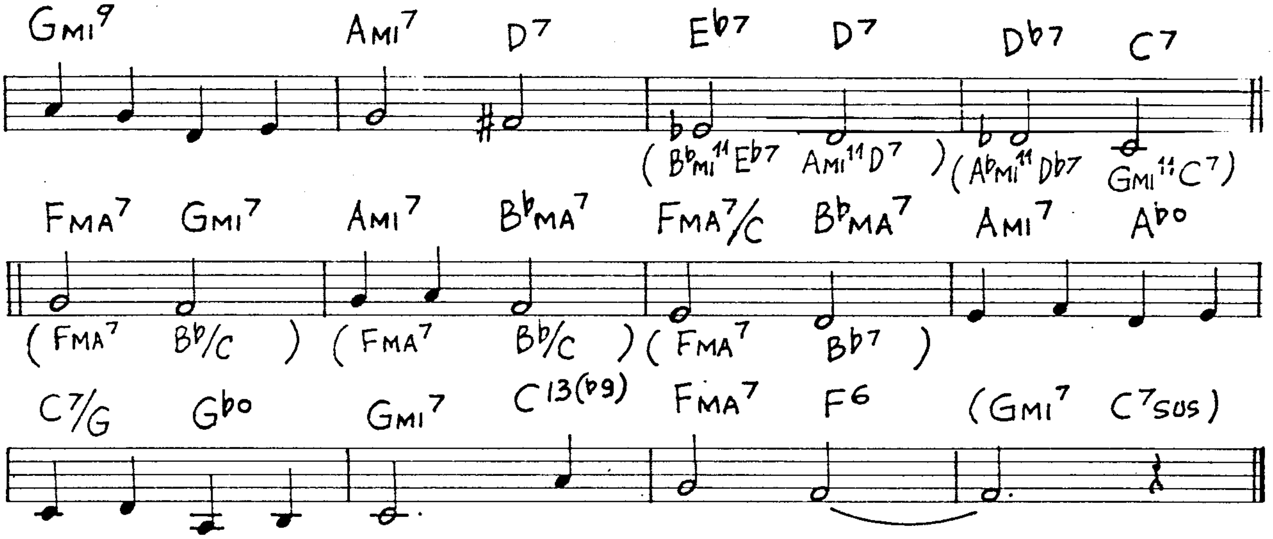
Gmi9
Ami7
D7
Eb7
D7
Db7
C7
(Bbmi11 Eb7 Ami11 D7)
(Abmi11 Db7 Gmi11 C7)
Fma7
Gmi7
Ami7
Bbma7
Fma7/C
Bbma7
Ami7
Abo
(Fma7 Bb/C)
(Fma7 Bb/C)
(Fma7 Bb7)
C7/G
Gbo
Gmi7
C13(b9)
Fma7
F6
(Gmi7 C7sus)

There Will Never Be Another You (H. Warren)

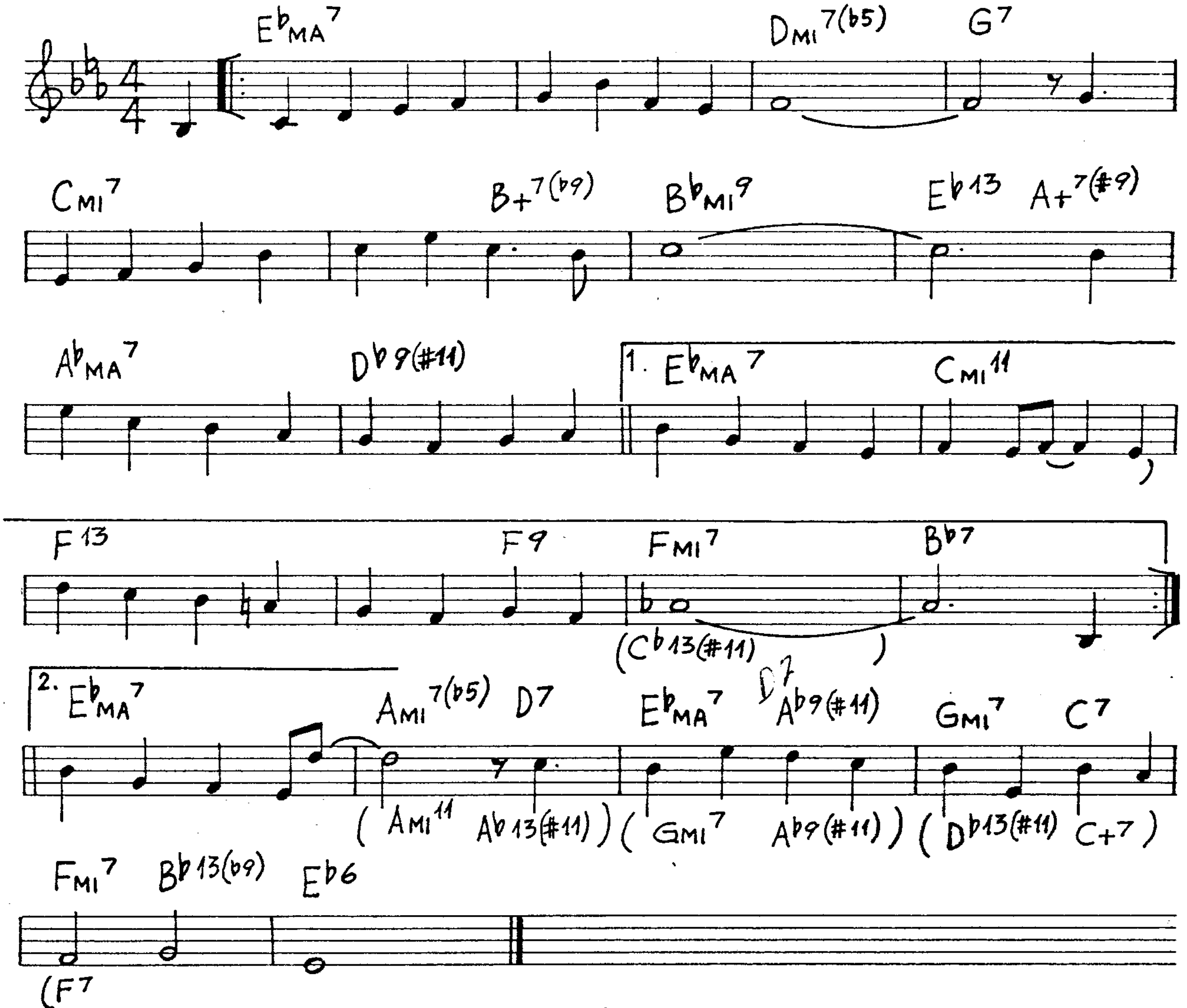
Ebma7
Dmi7(b5)
G7
Cmi7
B+7(b9)
Bbmi9
Eb13
A+7(#9)
Abma7
Db9(#11)
1. Ebma7
Cmi11
F13
F9
Fmi7
Bb7
(Cb13(#11))
2. Ebma7
Ami7(b5)
D7
Ebma7
D7
Ab9(#11)
Gmi7
C7
(Ami11 Ab13(#11))
(Gmi7 Ab9(#11))
(Db13(#11) C+7)
Fmi7
Bb13(b9)
Eb6
(F7

These Foolish Things

(J. Strachey-H. Link)

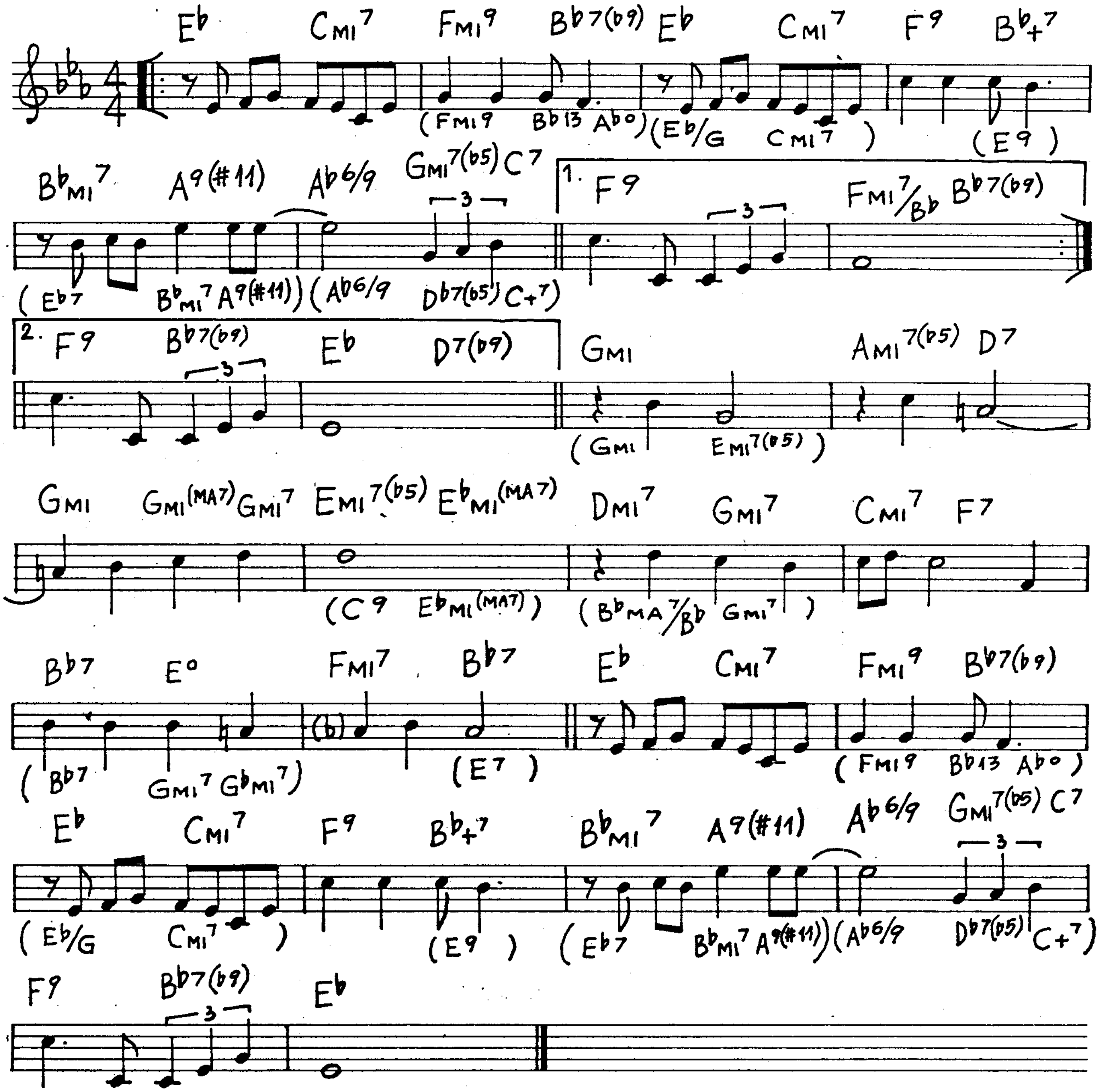
4/4
Eb CMI7 FMI9 Bb7(b9) Eb CMI7 F9 Bb+7
(FMI9 Bb13 Abo) (Eb/G CMI7) (E9)
BbMI7 A9(#11) Ab6/9 GMI7(b5) C7
1. F9 FMI7/Bb Bb7(b9)
(Eb7 BbMI7 A9(#11)) (Ab6/9 Db7(b5) C+7)
3
2. F9 Bb7(b9) Eb D7(b9)
GMI AMI7(b5) D7
(GMI EMI7(b5))
GMI GMI(MA7) GMI7 EMI7(b5) EbMI(MA7) DMI7 GMI7 CMI7 F7
(C9 EbMI(MA7)) (BbMA7/Bb GMI7)
Bb7 Eo FMI7 Bb7 Eb CMI7 FMI9 Bb7(b9)
(Bb7 GMI7 GbMI7) (E7) (FMI9 Bb13 Abo)
(b)
Eb CMI7 F9 Bb+7 BbMI7 A9(#11) Ab6/9 GMI7(b5) C7
(Eb/G CMI7) (E9) (Eb7 BbMI7 A9(#11)) (Ab6/9 Db7(b5) C+7)
F9 Bb7(b9) Eb

They Can't Take That Away From Me

(G.Gershwin)

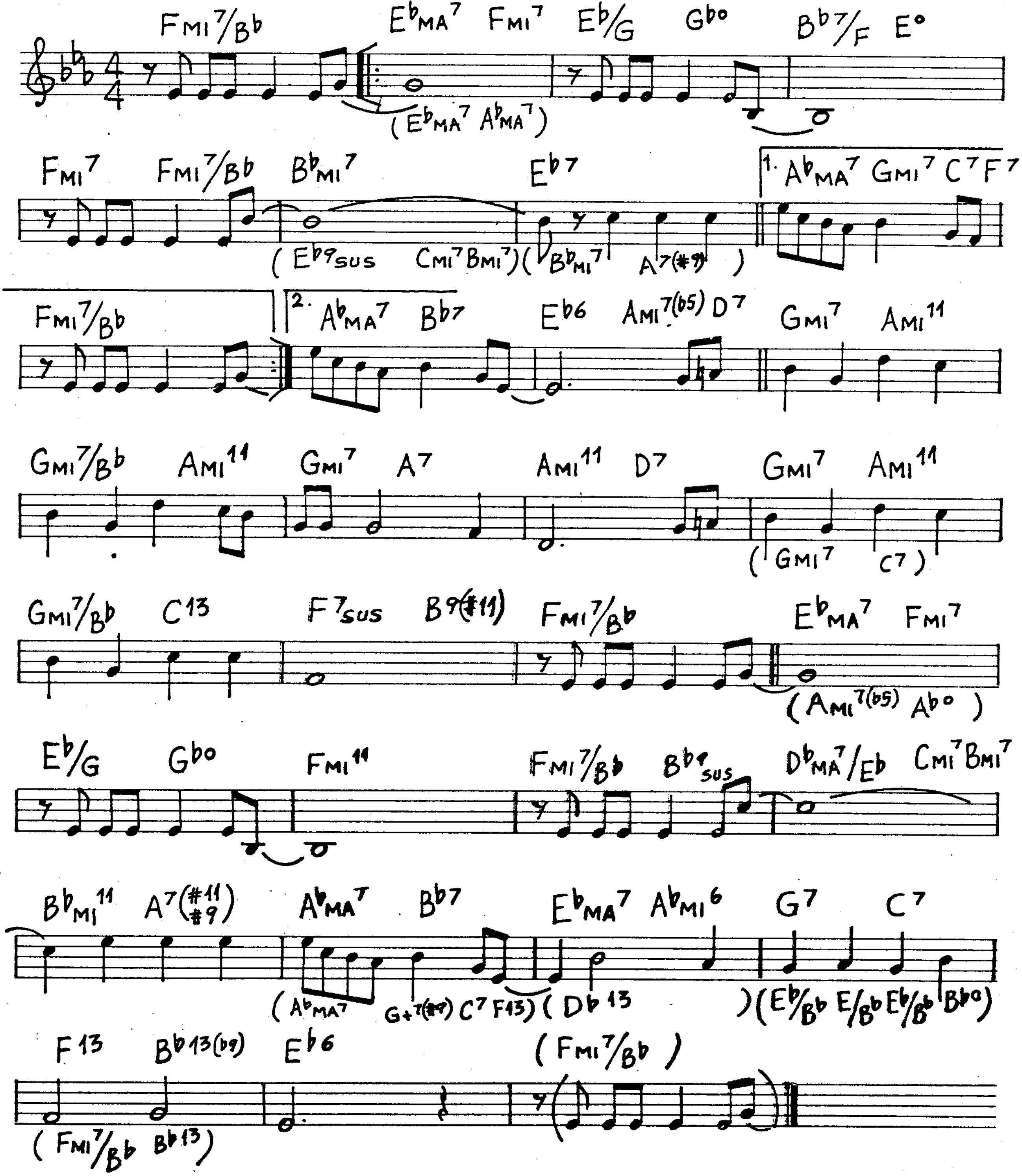
Fmi7/Bb
Ebma7 Fmi7 Eb/G Gbo Bb7/F E°
(Ebma7 Abma7)
Fmi7 Fmi7/Bb Bbmi7 Eb7
1. Abma7 Gmi7 C7 F7
(Eb9sus Cmi7 Bmi7)(Bbmi7 A7(#9))
Fmi7/Bb
2. Abma7 Bb7 Eb6 Ami7(b5) D7 Gmi7 Ami11
Gmi7/Bb Ami11 Gmi7 A7 Ami11 D7 Gmi7 Ami11
(Gmi7 C7)
Gmi7/Bb C13 F7sus B9(#11) Fmi7/Bb Ebma7 Fmi7
(Ami7(b5) Abo)
Eb/G Gbo Fmi11 Fmi7/Bb Bb9sus Dbma7/Eb Cmi7 Bmi7
Bbmi11 A7(#11 #9) Abma7 Bb7 Ebma7 Abmi6 G7 C7
(Abma7 G+7(#9) C7 F13) (Db13)(Eb/Bb E/Bb Eb/Bb Bbo)
F13 Bb13(b9) Eb6 (Fmi7/Bb)
(Fmi7/Bb Bb13)

Things Ain't What They Used To Be

(M. Ellington)

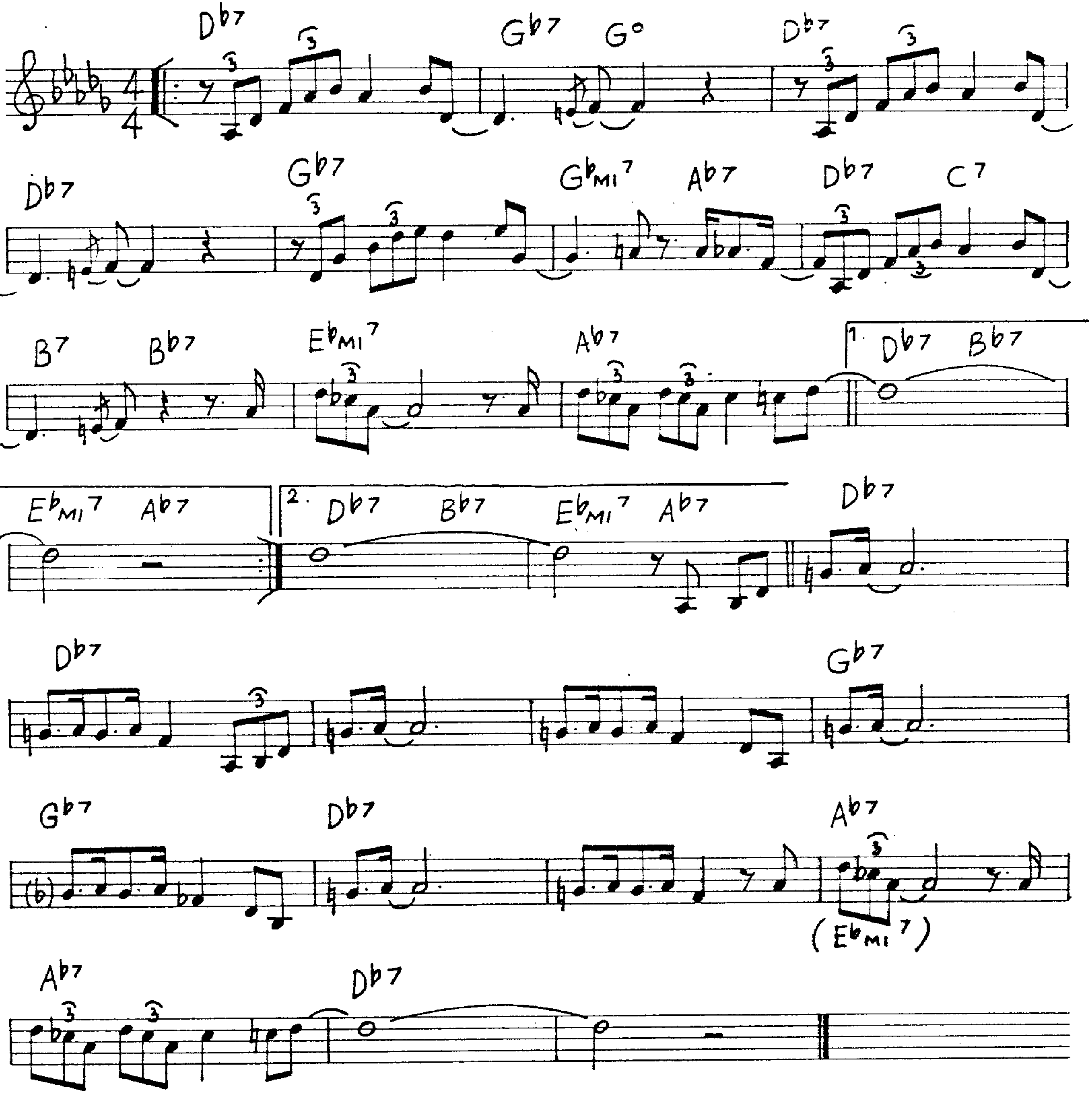
Db7
Gb7
G°
Db7
Db7
Gb7
Gbmi7
Ab7
Db7
C7
B7
Bb7
Ebmi7
Ab7
1. Db7
Bb7
Ebmi7
Ab7
2. Db7
Bb7
Ebmi7
Ab7
Db7
Db7
Gb7
Gb7
Db7
Ab7
(Ebmi7)
Ab7
Db7

Thinking Of You

(H. Ruby)

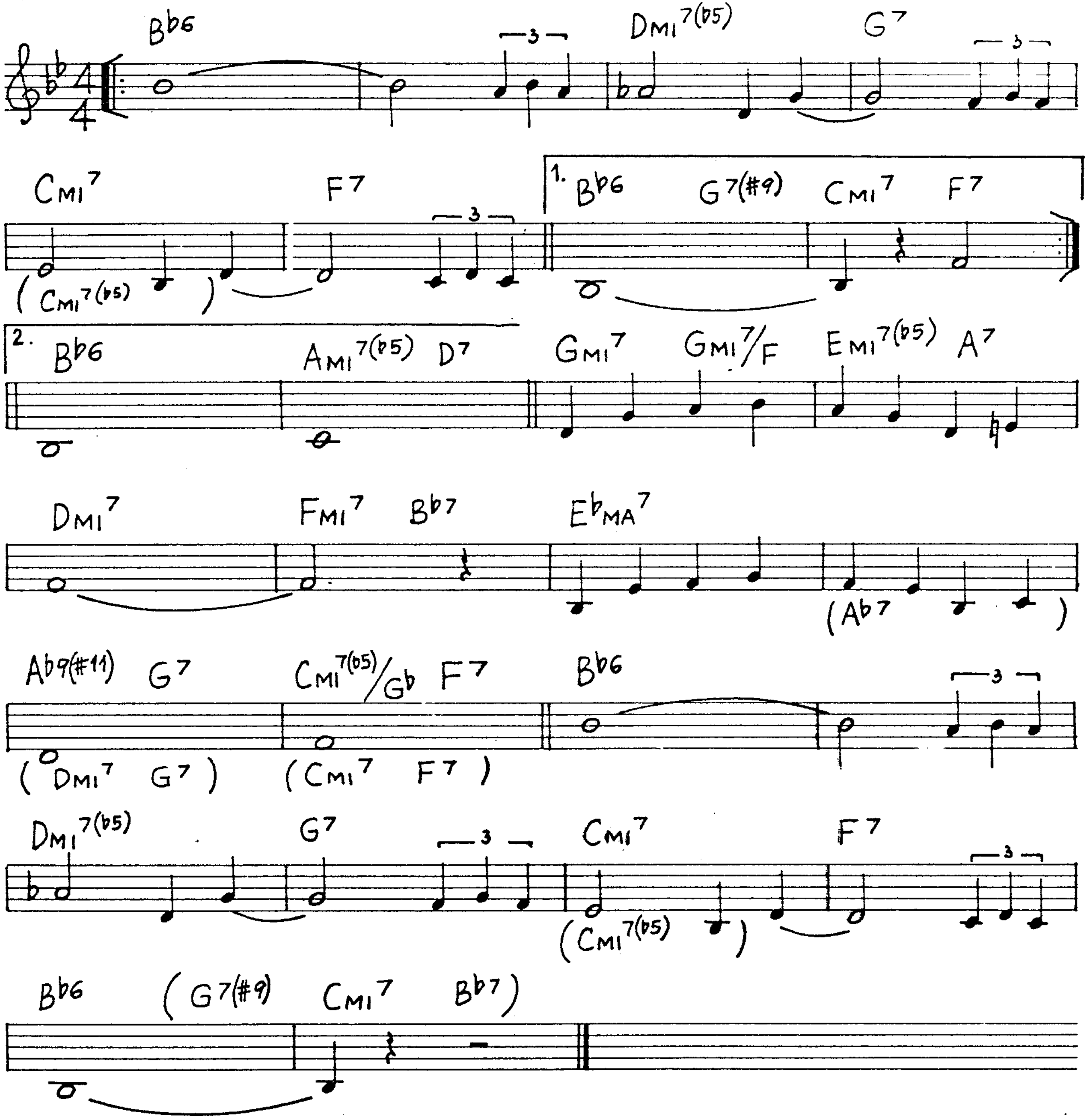
B♭6
3
DMI7(♭5)
G7
3
CMI7
(CMI7(♭5))
F7
3
1.
B♭6
G7(#9)
CMI7
F7
2.
B♭6
AMI7(♭5)
D7
GMI7
GMI7/F
EMI7(♭5)
A7
DMI7
FMI7
B♭7
E♭MA7
(A♭7)
A♭9(#11)
G7
(DMI7 G7)
CMI7(♭5)/G♭
F7
(CMI7 F7)
B♭6
3
DMI7(♭5)
G7
3
CMI7
(CMI7(♭5))
F7
3
B♭6
(G7(#9)
CMI7
B♭7)

Things We Did Last Summer (J. Styne)

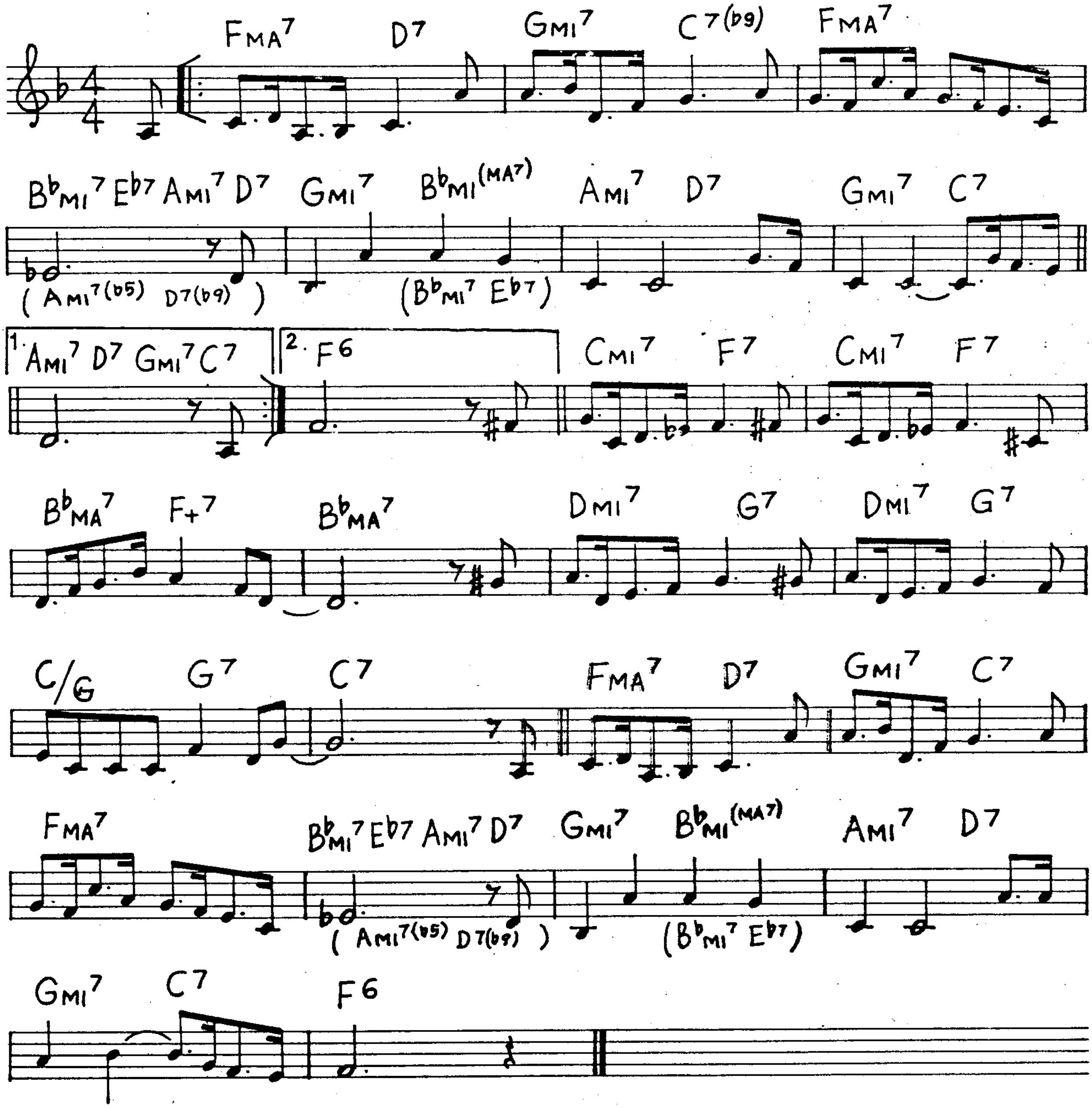
FMA7
D7
GMI7
C7(b9)
FMA7
BbMI7 Eb7 AMI7 D7
(AMI7(b5) D7(b9))
GMI7
BbMI(MA7)
(BbMI7 Eb7)
AMI7
D7
GMI7
C7
1. AMI7 D7 GMI7 C7
2. F6
CMI7
F7
CMI7
F7
BbMA7
F+7
BbMA7
DMI7
G7
DMI7
G7
C/G
G7
C7
FMA7
D7
GMI7
C7
FMA7
BbMI7 Eb7 AMI7 D7
(AMI7(b5) D7(b9))
GMI7
BbMI(MA7)
(BbMI7 Eb7)
AMI7
D7
GMI7
C7
F6

This Can't Be Love

(R.Rodgers)

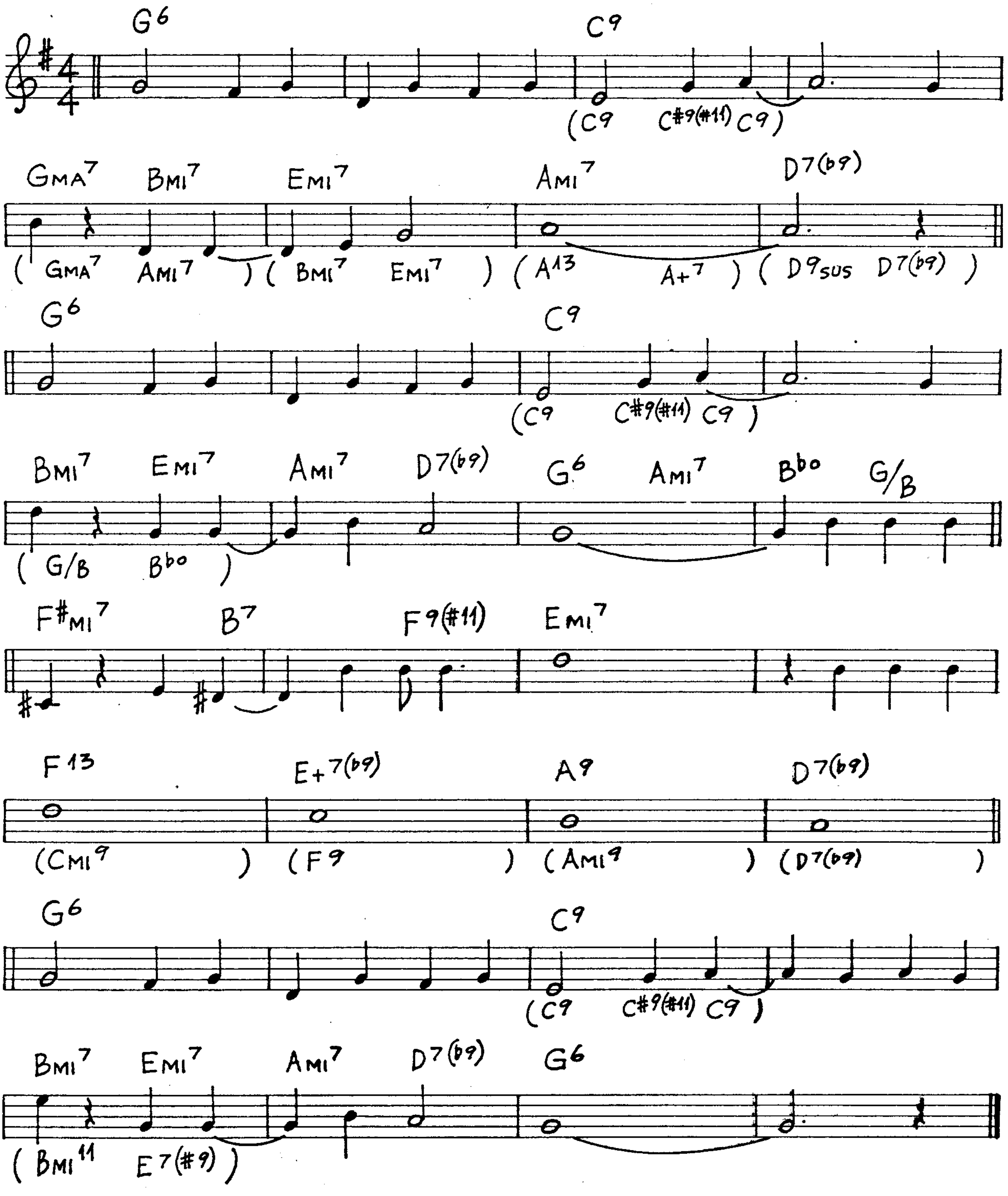
G6
C9
(C9 C#9(#11) C9)
GMA7 BMI7 EMI7 AMI7 D7(b9)
(GMA7 AMI7) (BMI7 EMI7) (A13 A+7) (D9SUS D7(b9))
G6
C9
(C9 C#9(#11) C9)
BMI7 EMI7 AMI7 D7(b9) G6 AMI7 Bbo G/B
(G/B Bbo)
F#MI7 B7 F9(#11) EMI7
F13 E+7(b9) A9 D7(b9)
(CMI9) (F9) (AMI9) (D7(b9))
G6
C9
(C9 C#9(#11) C9)
BMI7 EMI7 AMI7 D7(b9) G6
(BMI11 E7(#9))

Thou Swell

(R. Rodgers)

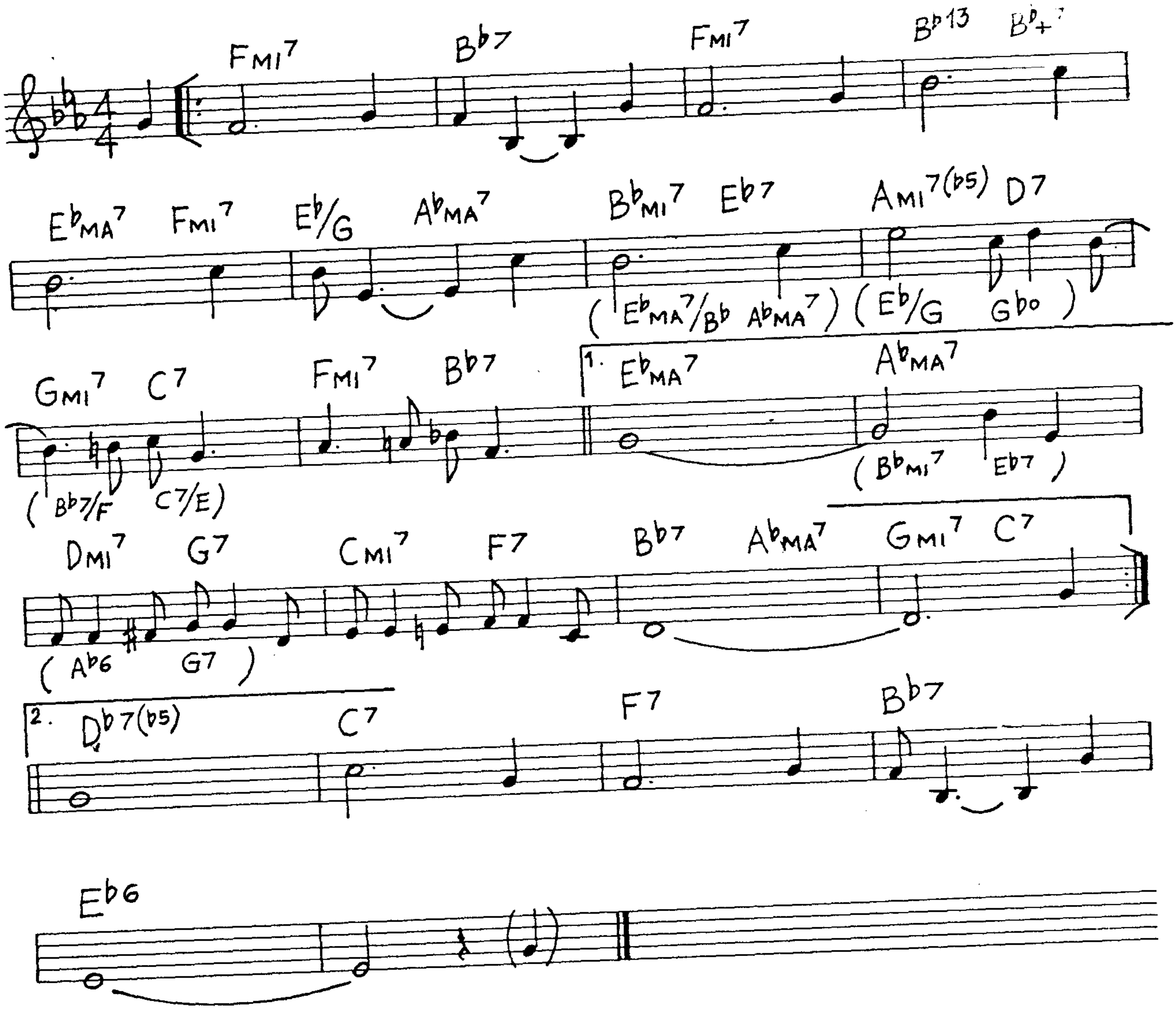
FMI7
Bb7
FMI7
Bb13
Bb+7
EbMA7
FMI7
Eb/G
AbMA7
BbMI7
Eb7
AMI7(b5)
D7
(EbMA7/Bb AbMA7)
(Eb/G Gbo)
GMI7
C7
FMI7
Bb7
1.
EbMA7
AbMA7
(Bb7/F C7/E)
(BbMI7 Eb7)
DMI7
G7
CMI7
F7
Bb7
AbMA7
GMI7
C7
(Ab6 G7)
2.
Db7(b5)
C7
F7
Bb7
Eb6

Tickle-Toe

(L. Young)

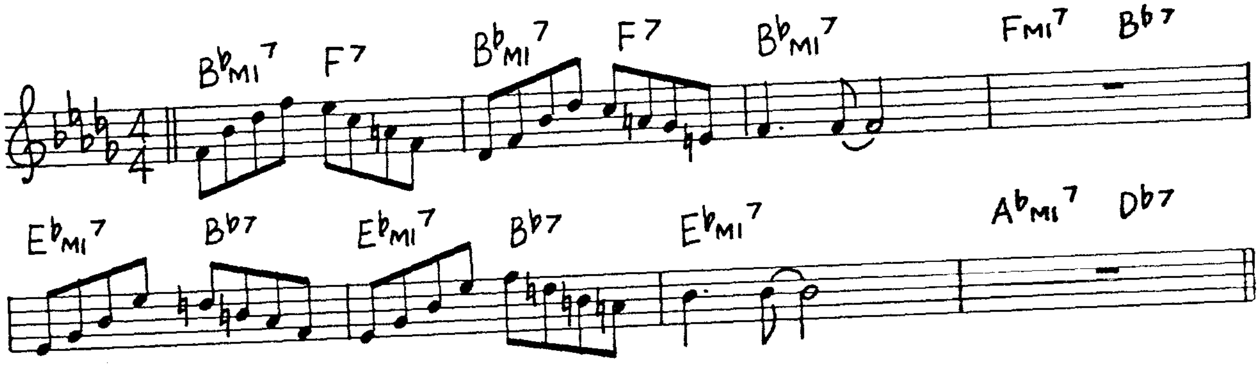
BbMI7
F7
BbMI7
F7
BbMI7
FMI7
Bb7
EbMI7
Bb7
EbMI7
Bb7
EbMI7
AbMI7
Db7

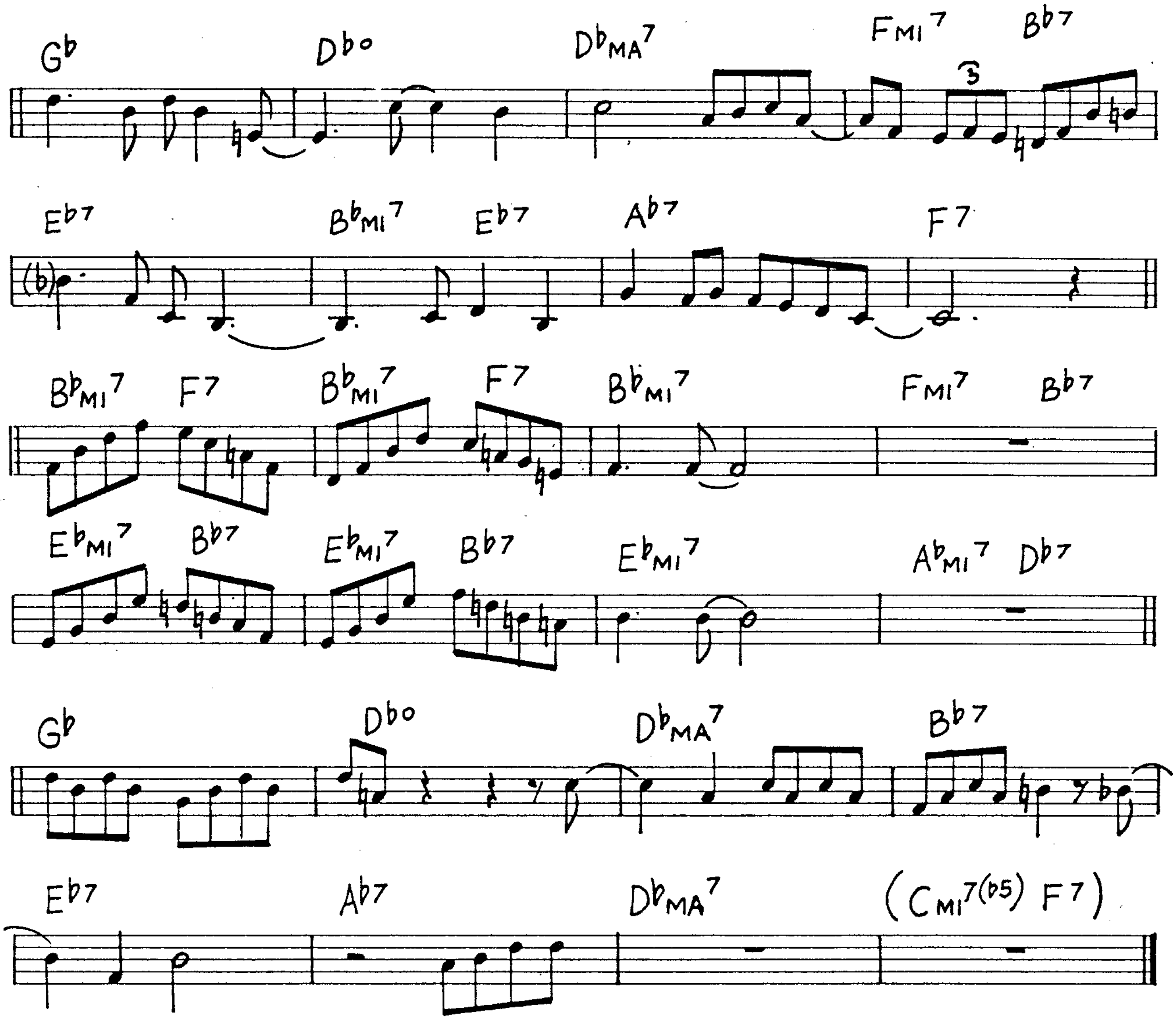
G♭
D♭°
D♭MA7
FMI7
B♭7
E♭7
B♭MI7
E♭7
A♭7
F7
B♭MI7
F7
B♭MI7
F7
B♭MI7
FMI7
B♭7
E♭MI7
B♭7
E♭MI7
B♭7
E♭MI7
A♭MI7
D♭7
G♭
D♭°
D♭MA7
B♭7
E♭7
A♭7
D♭MA7
(CMI7(♭5) F7)

Trane's Blues

(J. Coltrane)

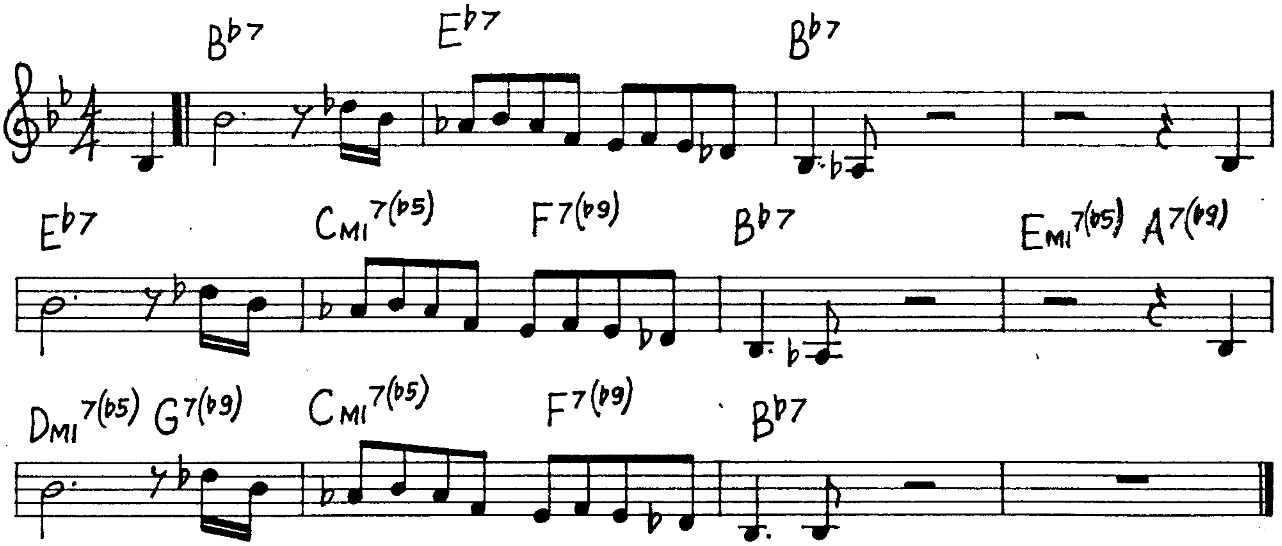
B♭7
E♭7
B♭7
E♭7
CMI7(♭5)
F7(♭9)
B♭7
EMI7(♭5)
A7(♭9)
DMI7(♭5)
G7(♭9)
CMI7(♭5)
F7(♭9)
B♭7

Three Little Words

(H. Ruby)

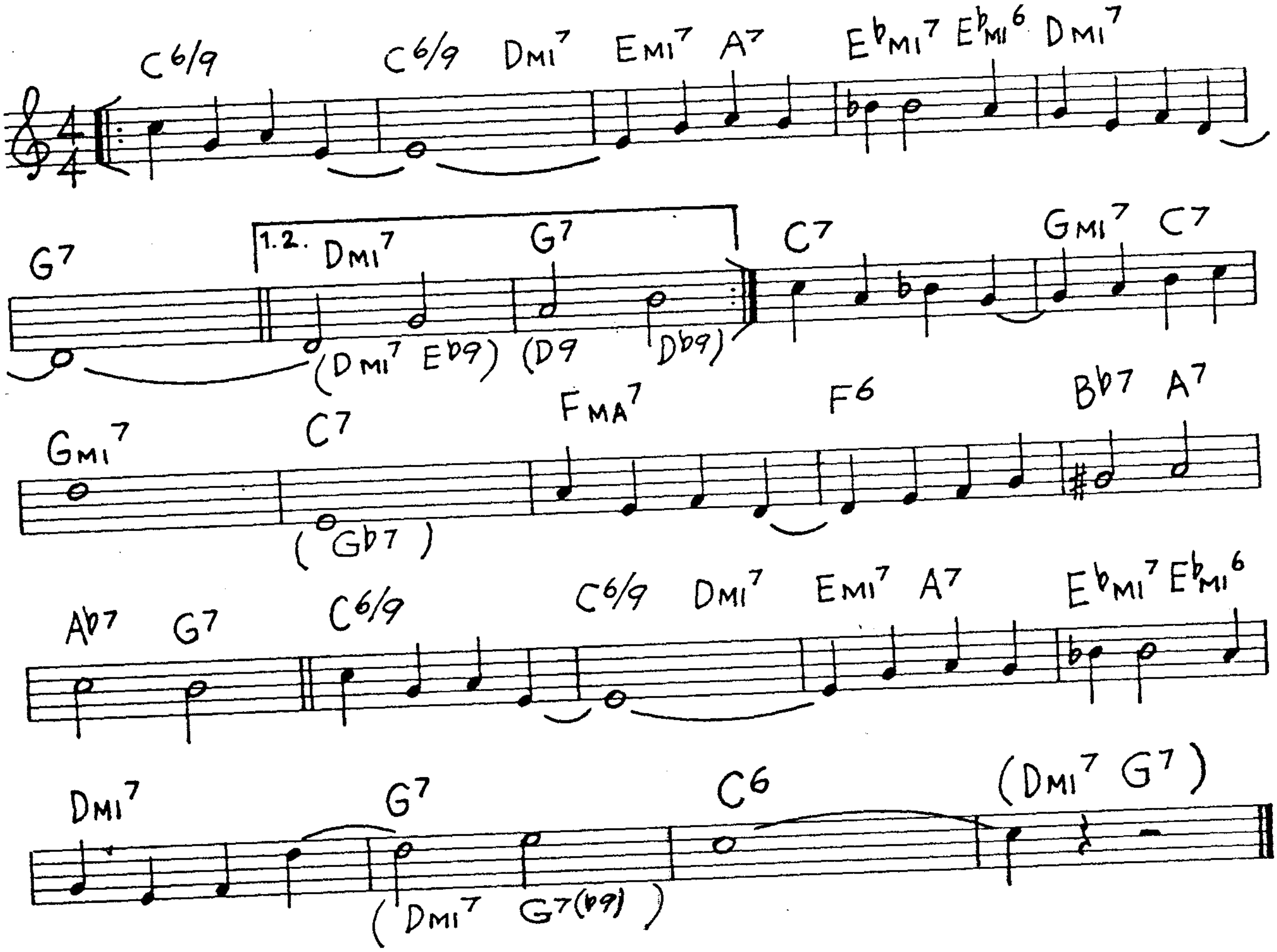
C6/9
C6/9 DMI7 EMI7 A7 E♭MI7 E♭MI6 DMI7
G7
1.2. DMI7 G7
(DMI7 E♭9) (D9 D♭9)
C7 GMI7 C7
GMI7 C7 FMA7 F6 B♭7 A7
(G♭7)
A♭7 G7 C6/9 C6/9 DMI7 EMI7 A7 E♭MI7 E♭MI6
DMI7 G7 C6 (DMI7 G7)
(DMI7 G7(♭9))

Till The Clouds Roll By

(J. Kern)

(as played by P. Desmond)

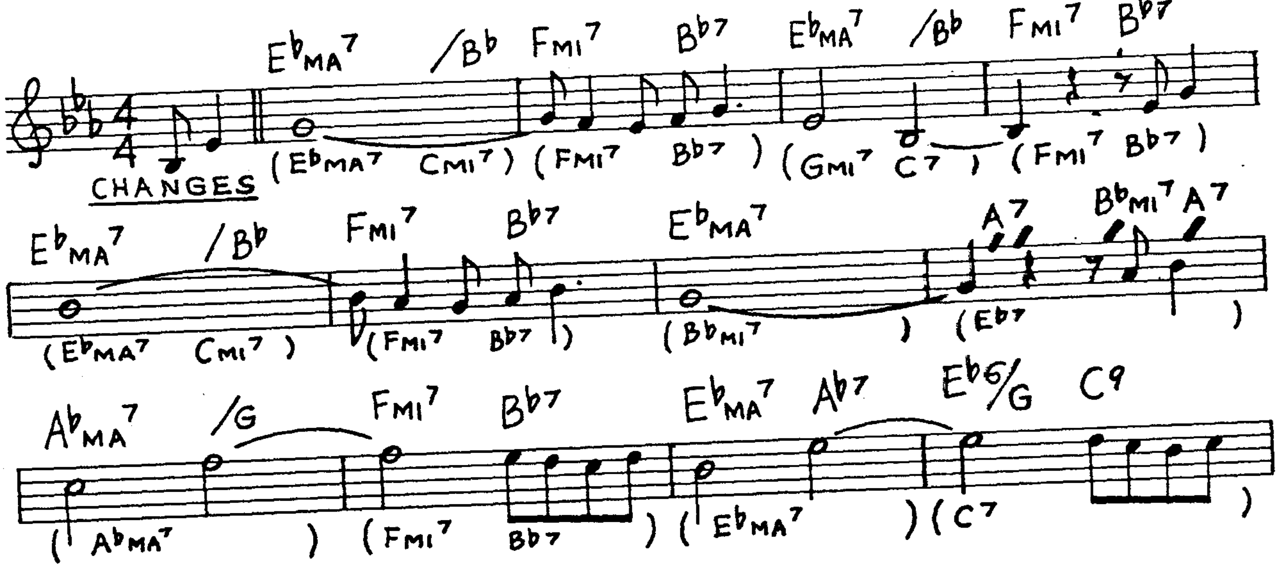
E♭MA7 /B♭ FMI7 B♭7 E♭MA7 /B♭ FMI7 B♭7
CHANGES
(E♭MA7 CMI7) (FMI7 B♭7) (GMI7 C7) (FMI7 B♭7)
E♭MA7 /B♭ FMI7 B♭7 E♭MA7 A7 B♭MI7 A7
(E♭MA7 CMI7) (FMI7 B♭7) (B♭MI7) (E♭7)
A♭MA7 /G FMI7 B♭7 E♭MA7 A♭7 E♭6/G C9
(A♭MA7) (FMI7 B♭7) (E♭MA7) (C7)

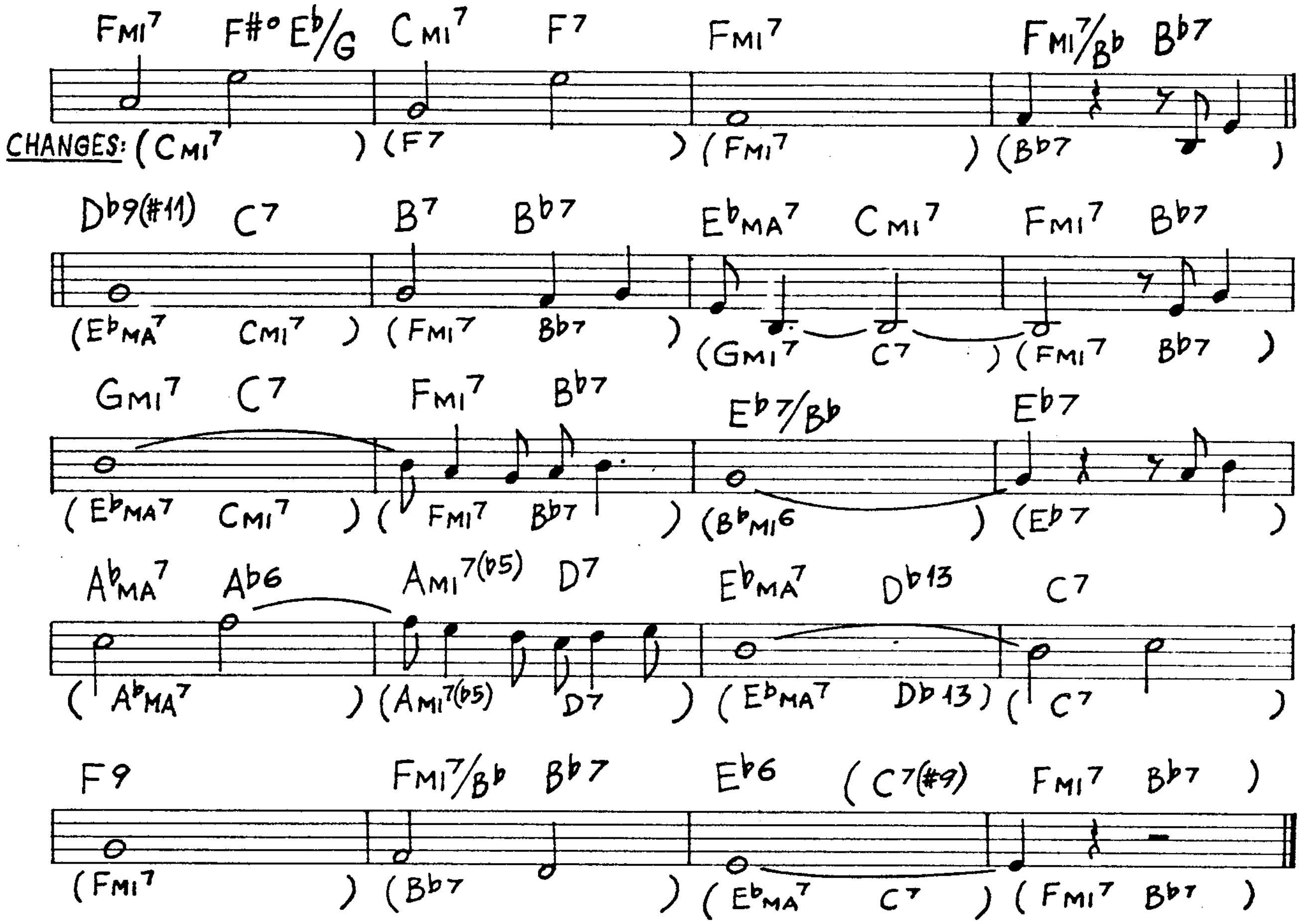
FMI7 F#° Eb/G CMI7 F7 FMI7 FMI7/Bb Bb7
CHANGES: (CMI7) (F7) (FMI7) (Bb7)
Db9(#11) C7 B7 Bb7 EbMA7 CMI7 FMI7 Bb7
(EbMA7 CMI7) (FMI7 Bb7) (GMI7 C7) (FMI7 Bb7)
GMI7 C7 FMI7 Bb7 Eb7/Bb Eb7
(EbMA7 CMI7) (FMI7 Bb7) (BbMI6) (Eb7)
AbMA7 Ab6 AMI7(b5) D7 EbMA7 Db13 C7
(AbMA7) (AMI7(b5) D7) (EbMA7 Db13) (C7)
F9 FMI7/Bb Bb7 Eb6 (C7(#9) FMI7 Bb7)
(FMI7) (Bb7) (EbMA7 C7) (FMI7 Bb7)

Tune Up

(M. Davis)

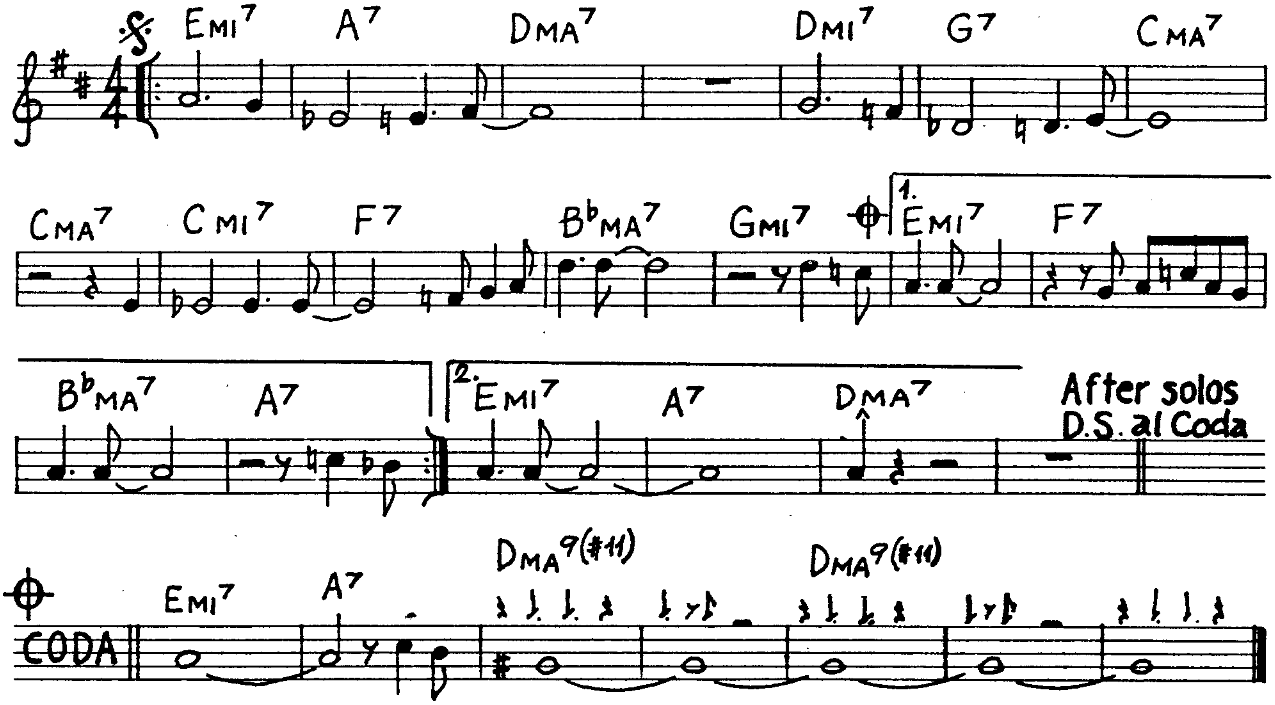
EMI7 A7 DMA7 DMI7 G7 CMA7
CMA7 CMI7 F7 BbMA7 GMI7
1.
EMI7 F7
BbMA7 A7
2.
EMI7 A7 DMA7
After solos
D.S. al Coda
CODA
EMI7 A7 DMA9(#11) DMA9(#11)

Till There Was You

(M. Wilson)

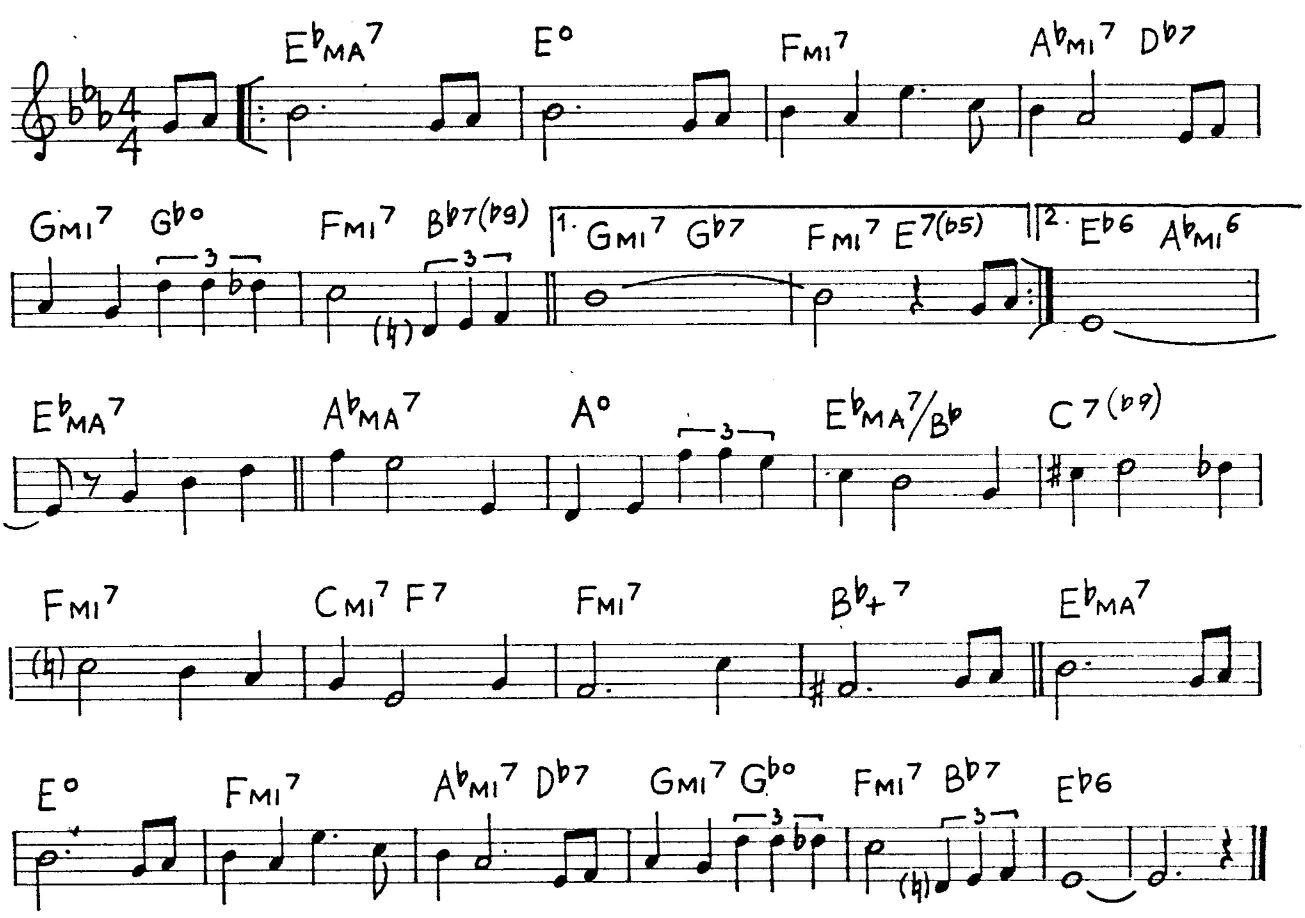
EbMA7
E°
FMI7
AbMI7 Db7
GMI7 Gb°
3
FMI7 Bb7(b9)
3
(♮)
1. GMI7 Gb7
FMI7 E7(b5)
2. Eb6 AbMI6
EbMA7
AbMA7
A°
3
EbMA7/Bb
C7(b9)
FMI7
(♮)
CMI7 F7
FMI7
Bb+7
EbMA7
E°
FMI7
AbMI7 Db7
GMI7 Gb°
3
FMI7 Bb7
3
(♮)
Eb6

Time After Time

(J. Styne)

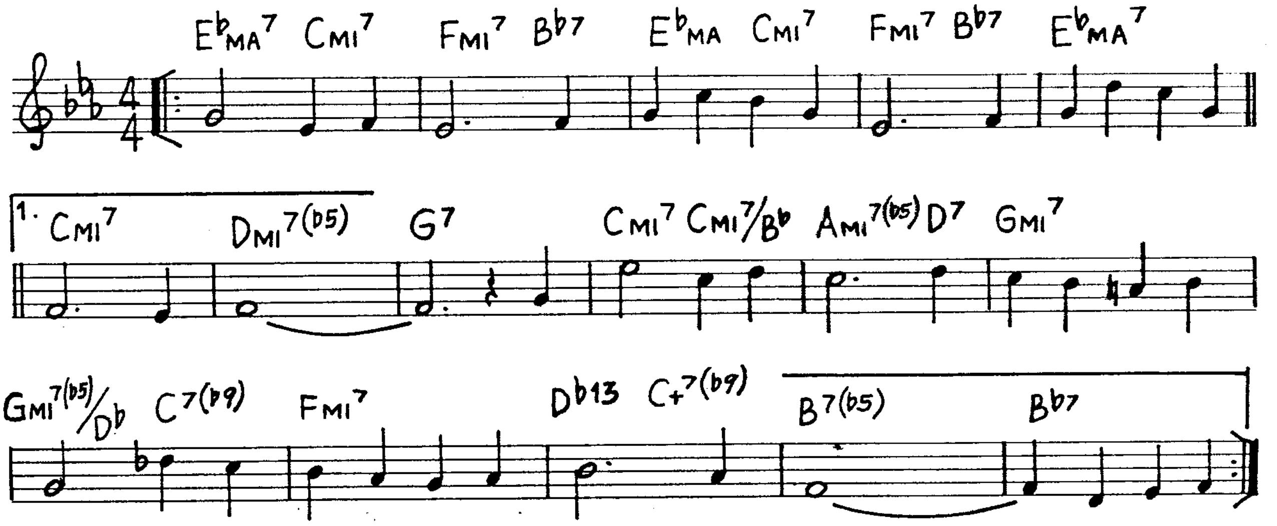
EbMA7 CMI7
FMI7 Bb7
EbMA CMI7
FMI7 Bb7
EbMA7
1. CMI7
DMI7(b5)
G7
CMI7 CMI7/Bb
AMI7(b5) D7
GMI7
GMI7(b5)/Db C7(b9)
FMI7
Db13 C+7(b9)
B7(b5)
Bb7

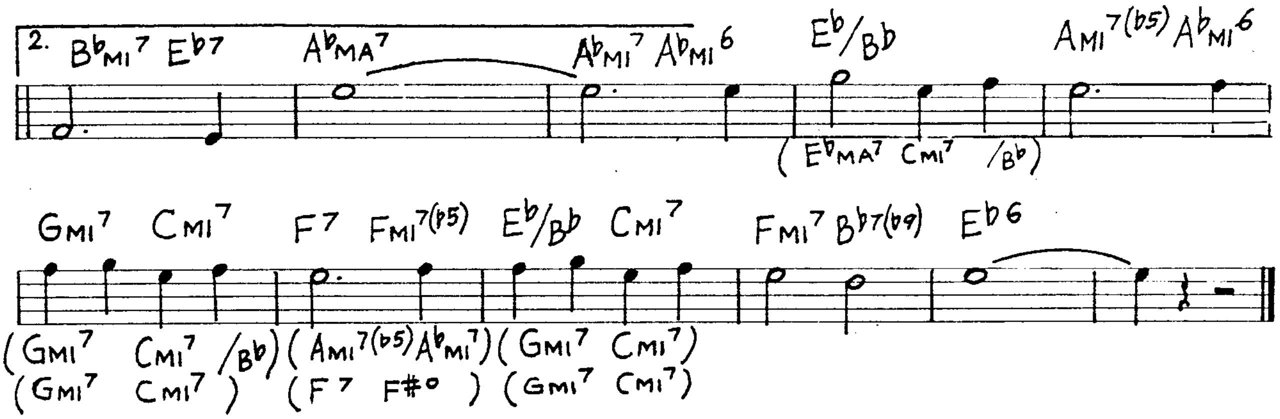
2.
B♭MI7 E♭7 A♭MA7 A♭MI7 A♭MI6 E♭/B♭ AMI7(♭5) A♭MI6
(E♭MA7 CMI7 /B♭)
GMI7 CMI7 F7 FMI7(♭5) E♭/B♭ CMI7 FMI7 B♭7(♭9) E♭6
(GMI7 CMI7 /B♭) (AMI7(♭5) A♭MI7) (GMI7 CMI7)
(GMI7 CMI7) (F7 F#o) (GMI7 CMI7)

Time On My Hands (V.Youmans)

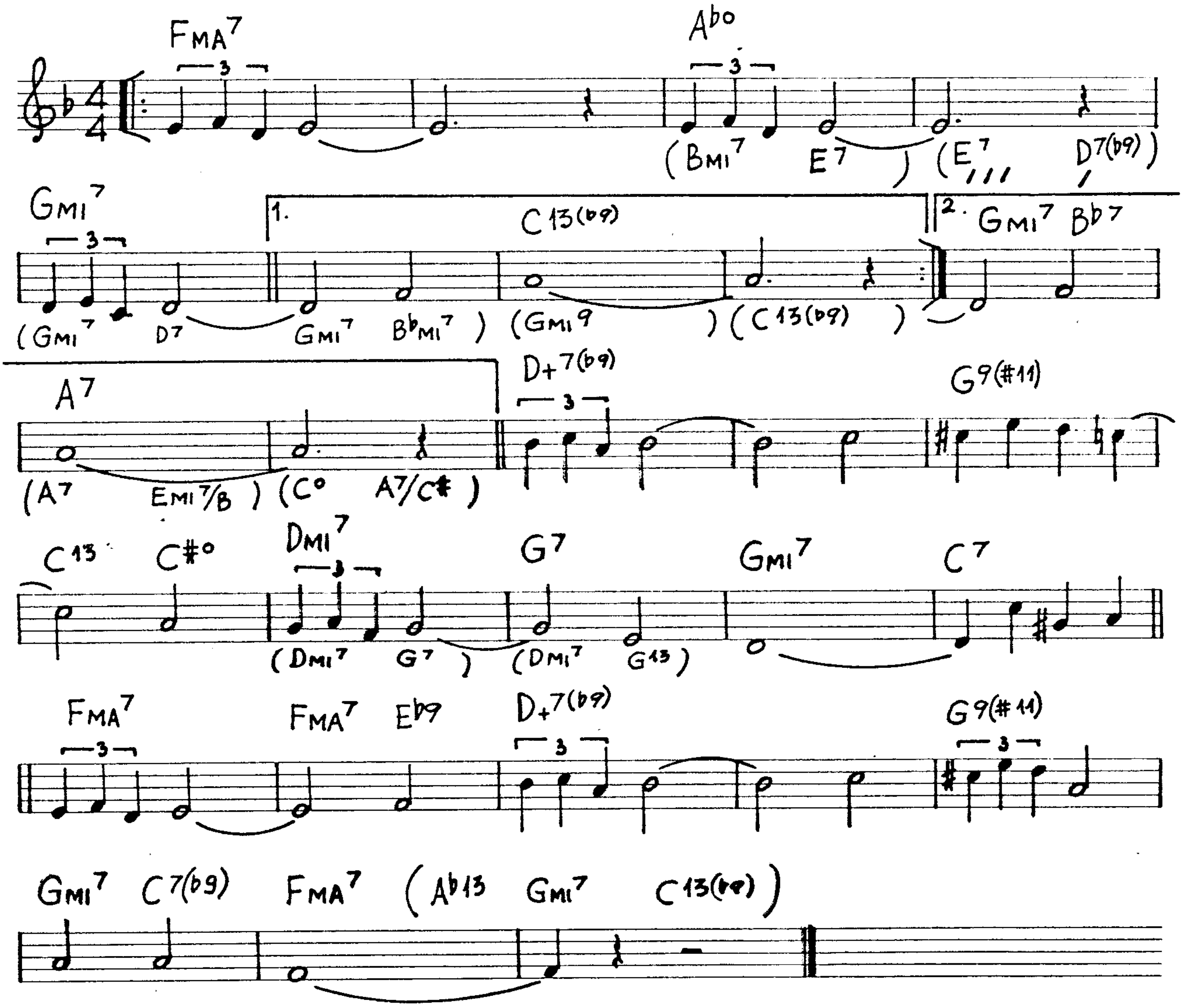
FMA7 A♭o
(BMI7 E7) (E7 D7(♭9))
GMI7
1. C13(♭9)
2. GMI7 B♭7
(GMI7 D7 GMI7 B♭MI7) (GMI9) (C13(♭9))
A7 D+7(♭9) G9(#11)
(A7 EMI7/B) (Co A7/C#)
C13 C#o DMI7 G7 GMI7 C7
(DMI7 G7) (DMI7 G13)
FMA7 FMA7 E♭9 D+7(♭9) G9(#11)
GMI7 C7(♭9) FMA7 (A♭13 GMI7 C13(♭9))

'Tis Autumn

(H. Nemo)

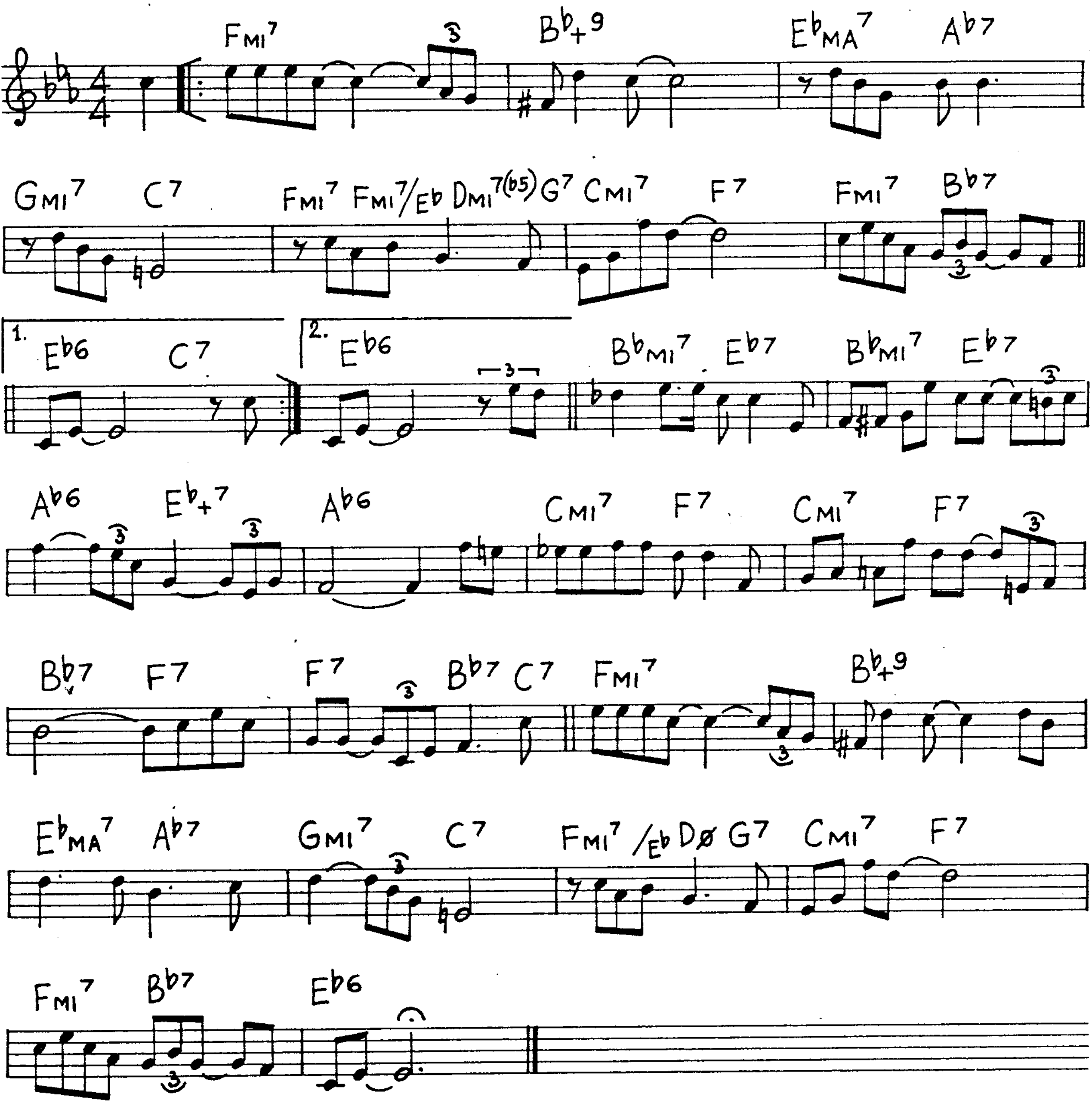
FMI7
B♭+9
E♭MA7
A♭7
GMI7
C7
FMI7
FMI7/E♭
DMI7(♭5)
G7
CMI7
F7
FMI7
B♭7
1.
E♭6
C7
2.
E♭6
B♭MI7
E♭7
B♭MI7
E♭7
A♭6
E♭+7
A♭6
CMI7
F7
CMI7
F7
B♭7
F7
F7
B♭7
C7
FMI7
B♭+9
E♭MA7
A♭7
GMI7
C7
FMI7
/E♭
DØ
G7
CMI7
F7
FMI7
B♭7
E♭6

Tin Roof Blues (New Orleans Rhythm Kings)

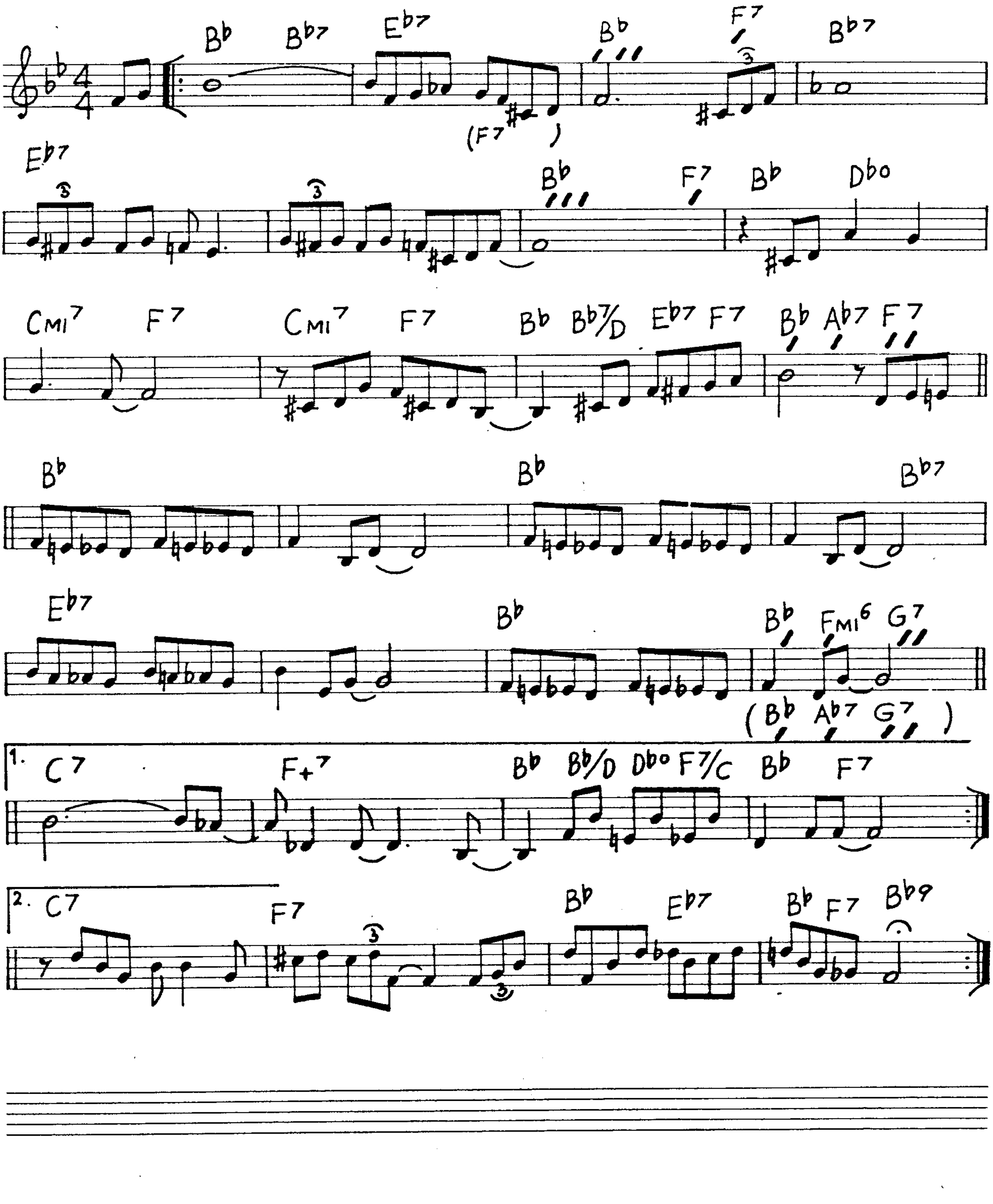

B♭
B♭7
E♭7
(F7)
B♭
F7
3
B♭7
E♭7
3
3
B♭
F7
B♭
D♭o
CMI7
F7
CMI7
F7
B♭
B♭7/D
E♭7
F7
B♭
A♭7
F7
B♭
B♭
B♭7
E♭7
B♭
B♭
FMI6
G7
(B♭ A♭7 G7)
1.
C7
F+7
B♭
B♭/D
D♭o
F7/C
B♭
F7
2.
C7
F7
3
3
B♭
E♭7
B♭
F7
B♭9

Too Close For Comfort (J Bock)

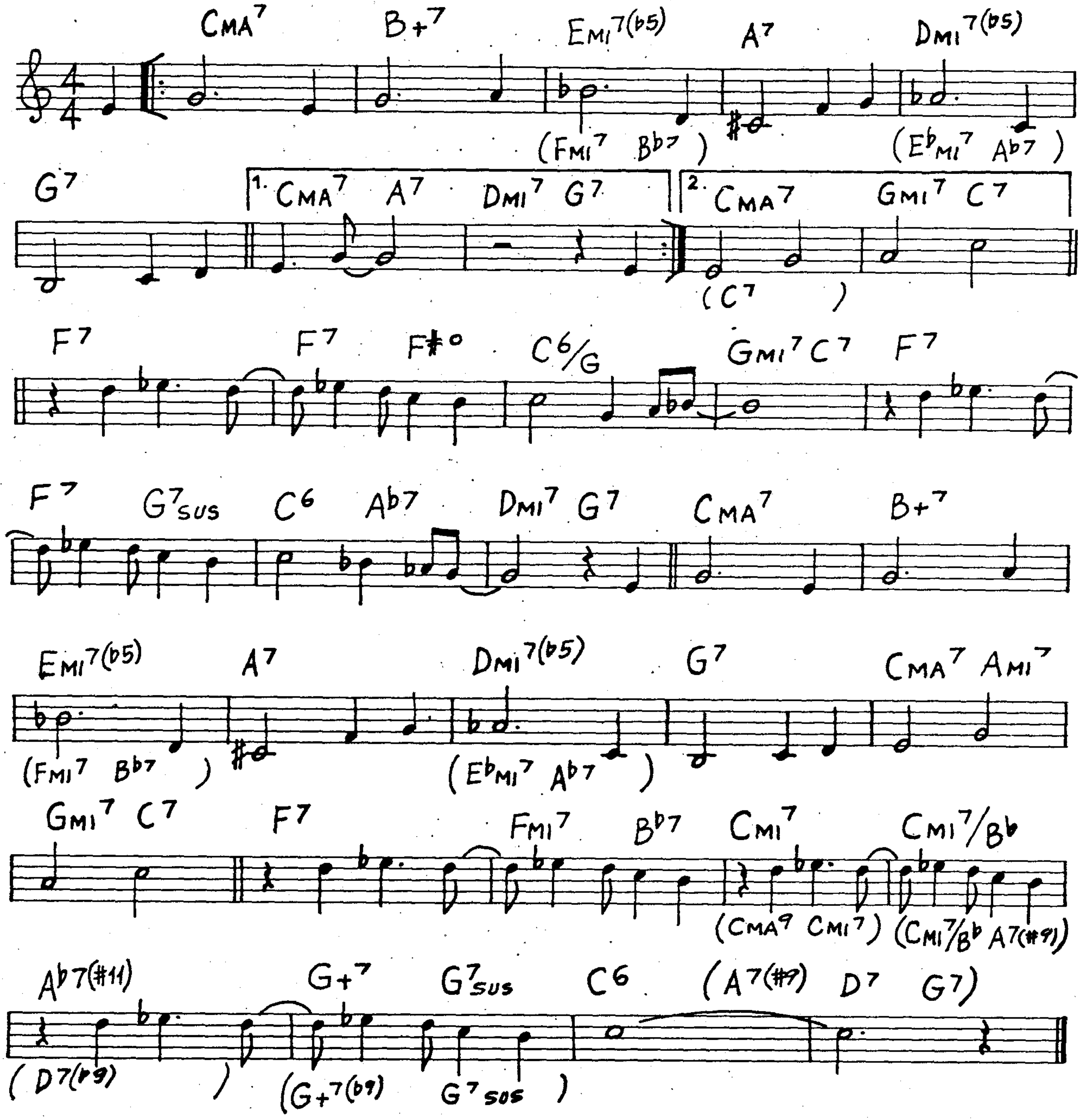
CMA7 B+7 EMI7(b5) A7 DMI7(b5)
(FMI7 Bb7) (EbMI7 Ab7)
G7
1. CMA7 A7 DMI7 G7
2. CMA7 GMI7 C7
(C7)
F7 F7 F#° C6/G GMI7 C7 F7
F7 G7sus C6 Ab7 DMI7 G7 CMA7 B+7
EMI7(b5) A7 DMI7(b5) G7 CMA7 AMI7
(FMI7 Bb7) (EbMI7 Ab7)
GMI7 C7 F7 FMI7 Bb7 CMI7 CMI7/Bb
(CMA9 CMI7) (CMI7/Bb A7(#9))
Ab7(#11) G+7 G7sus C6 (A7(#9) D7 G7)
(D7(b9)) (G+7(b9) G7sus)

Topsy

(E. Durham)

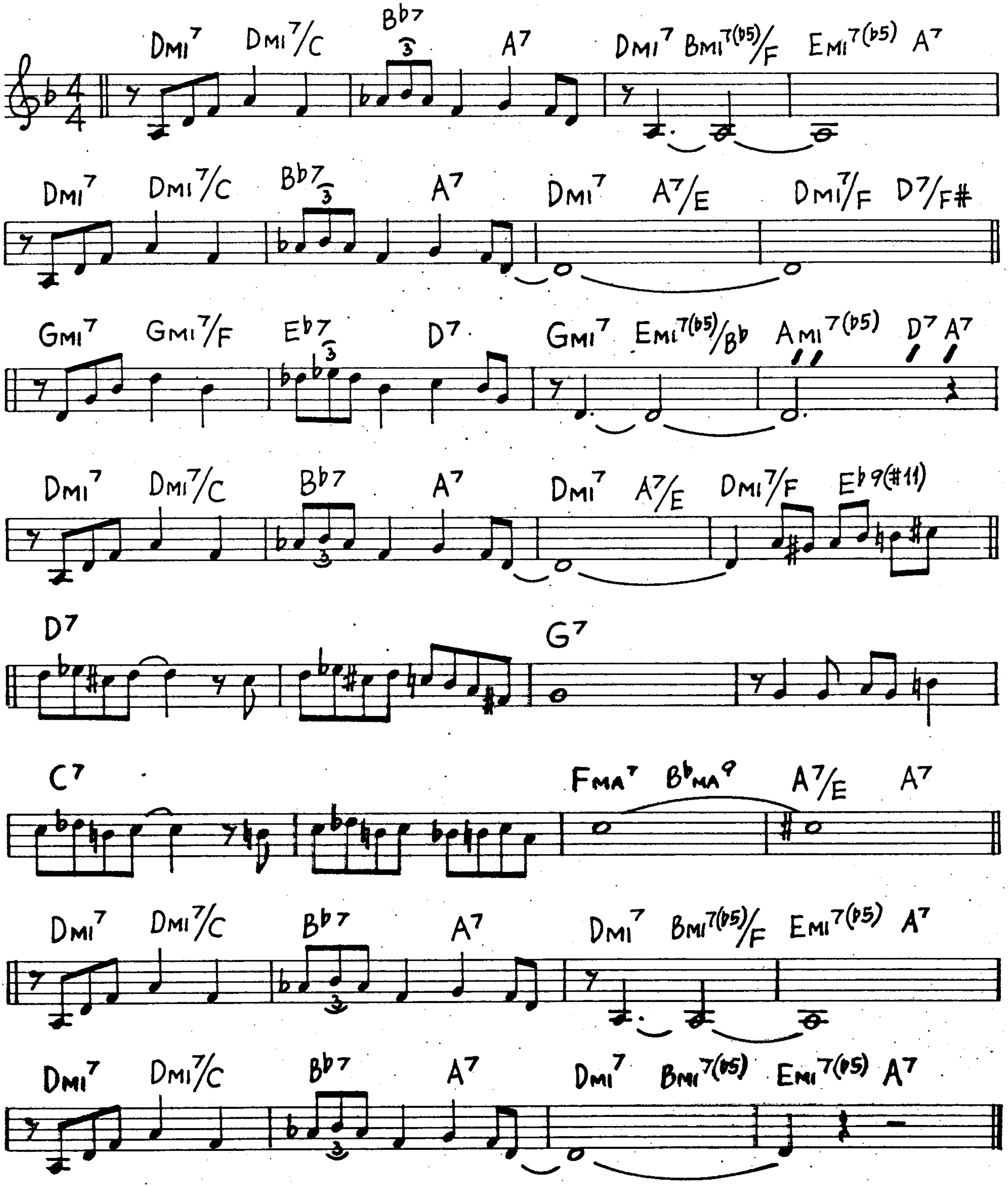
Dmi7 Dmi7/C B♭7 3 A7 Dmi7 Bmi7(♭5)/F Emi7(♭5) A7
Dmi7 Dmi7/C B♭7 3 A7 Dmi7 A7/E Dmi7/F D7/F♯
Gmi7 Gmi7/F E♭7 3 D7 Gmi7 Emi7(♭5)/B♭ Ami7(♭5) D7 A7
Dmi7 Dmi7/C B♭7 3 A7 Dmi7 A7/E Dmi7/F E♭9(♯11)
D7 G7
C7 Fma7 B♭ma9 A7/E A7
Dmi7 Dmi7/C B♭7 3 A7 Dmi7 Bmi7(♭5)/F Emi7(♭5) A7
Dmi7 Dmi7/C B♭7 3 A7 Dmi7 Bmi7(♭5) Emi7(♭5) A7

Too Marvelous For Words (R.A. Whiting)

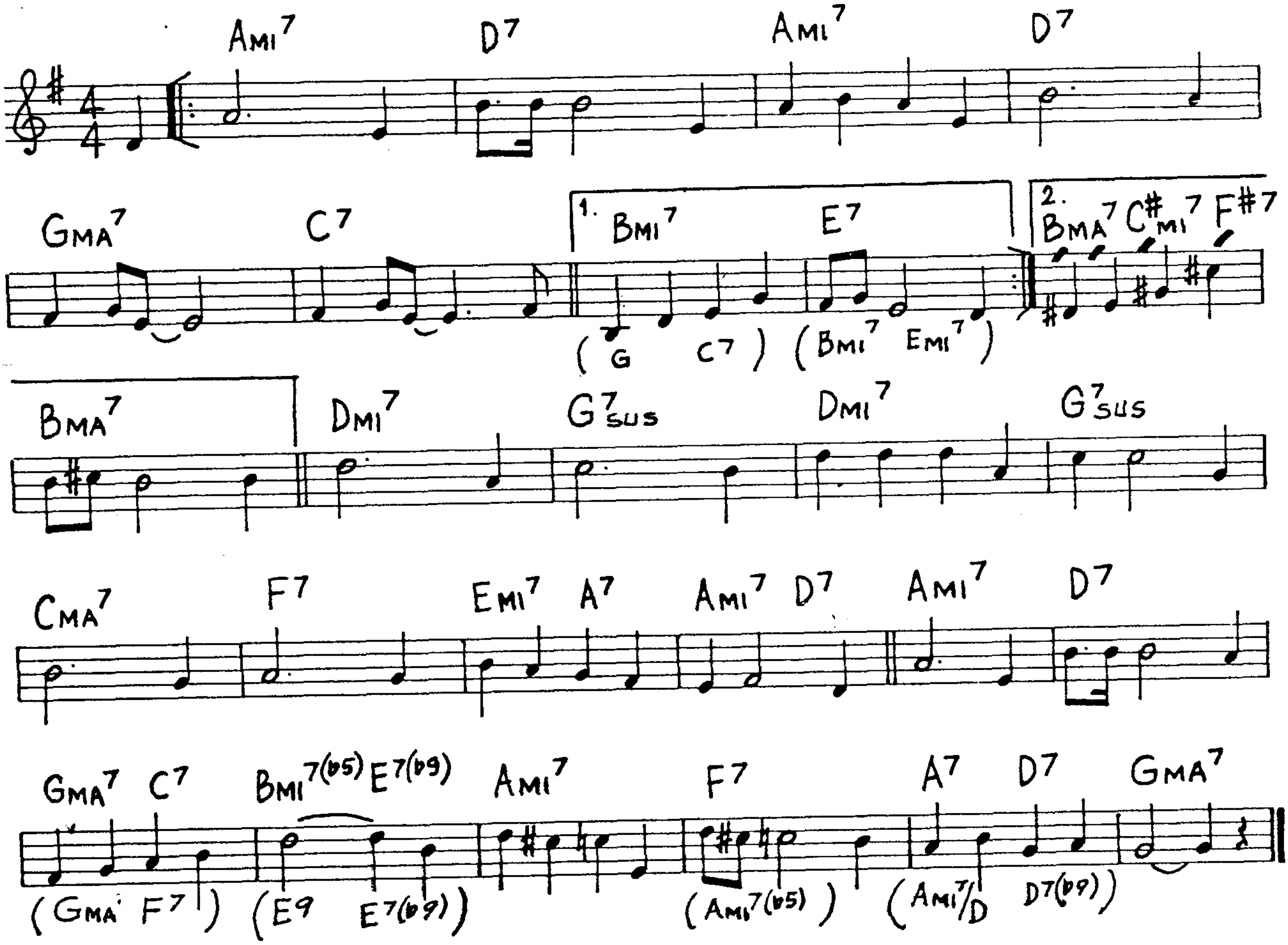
Ami7
D7
Ami7
D7
Gma7
C7
1. Bmi7
E7
(G C7)
(Bmi7 Emi7)
2. Bma7 C#mi7 F#7
Bma7
Dmi7
G7sus
Dmi7
G7sus
Cma7
F7
Emi7 A7
Ami7 D7
Ami7
D7
Gma7 C7
Bmi7(b5) E7(b9)
Ami7
F7
A7
D7
Gma7
(Gma F7)
(E9 E7(b9))
(Ami7(b5))
(Ami7/D D7(b9))

Toot, Toot, Tootsie (T. Fiorito)

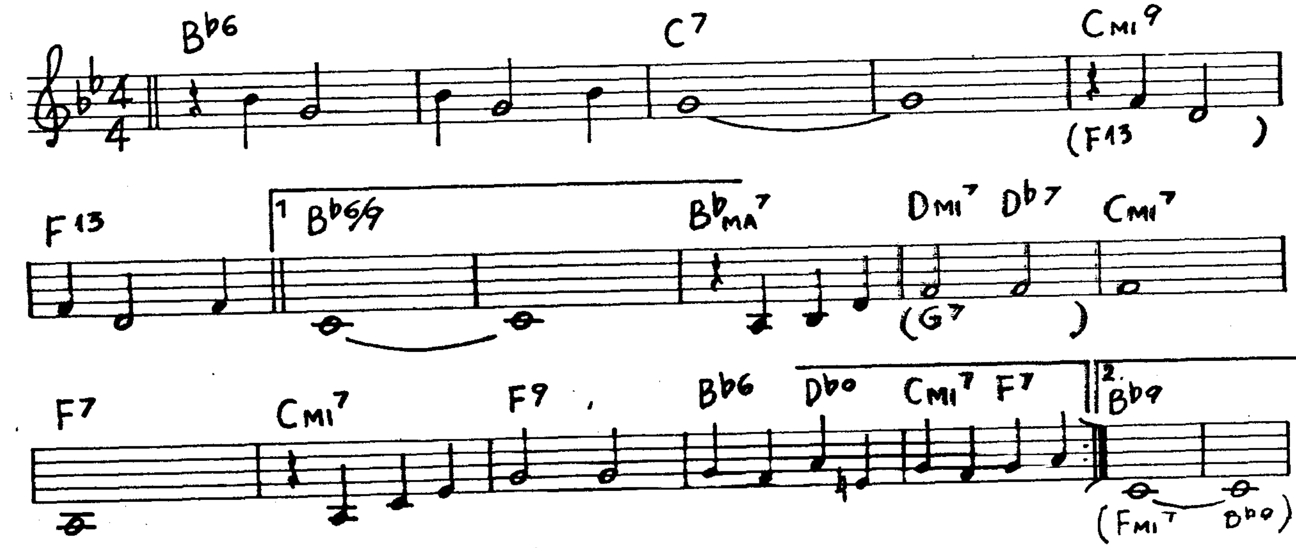
Bb6
C7
Cmi9
(F13)
F13
1 Bb6/9
Bbma7
Dmi7 Db7
Cmi7
(G7)
F7
Cmi7
F9
Bb6
Dbo
Cmi7 F7
2. Bb9
(Fmi7 Dbo)

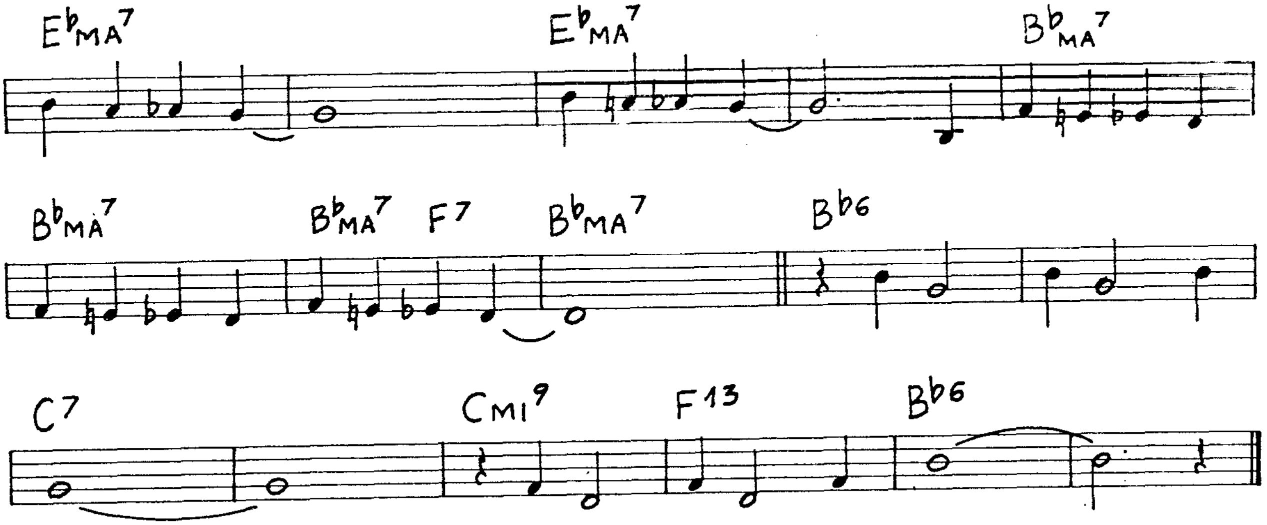
EbMA7
EbMA7
BbMA7
BbMA7
BbMA7
F7
BbMA7
Bb6
C7
CMI9
F13
Bb6

The Touch Of Your Lips (R.Noble)

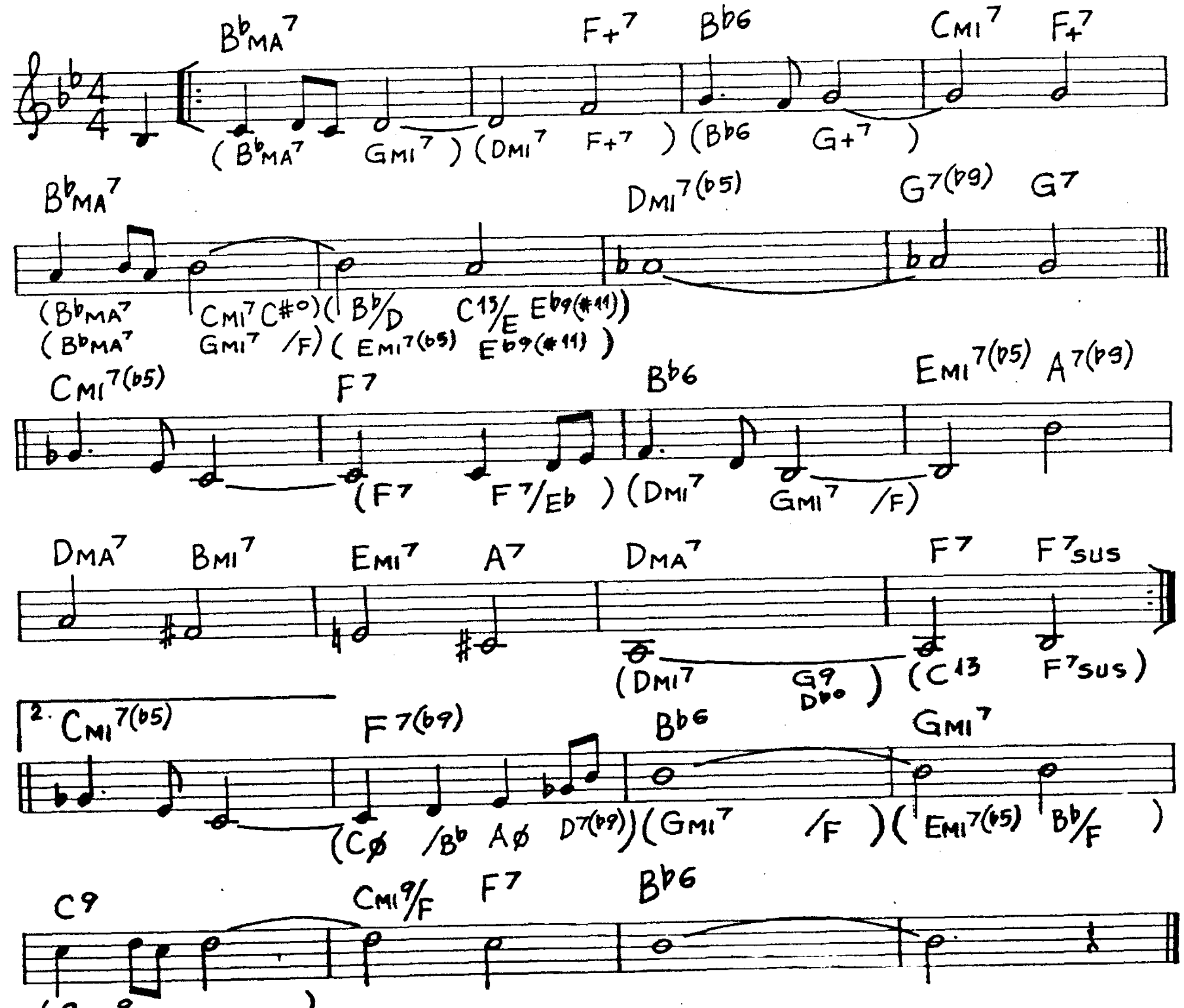
4/4
BbMA7
F+7
Bb6
CMI7
F+7
(BbMA7 GMI7) (DMI7 F+7) (Bb6 G+7)
BbMA7
DMI7(b5)
G7(b9)
G7
(BbMA7 CMI7 C#o) (Bb/D C13/E Eb9(#11))
(BbMA7 GMI7 /F) (EMI7(b5) Eb9(#11))
CMI7(b5)
F7
Bb6
EMI7(b5)
A7(b9)
(F7 F7/Eb) (DMI7 GMI7 /F)
DMA7
BMI7
EMI7
A7
DMA7
F7
F7sus
(DMI7 G9/Dbo) (C13 F7sus)
2.
CMI7(b5)
F7(b9)
Bb6
GMI7
(Cø /Bb Aø D7(b9)) (GMI7 /F) (EMI7(b5) Bb/F)
C9
CMI9/F
F7
Bb6
(CMI9)

Tricotism

(O.Peterson)

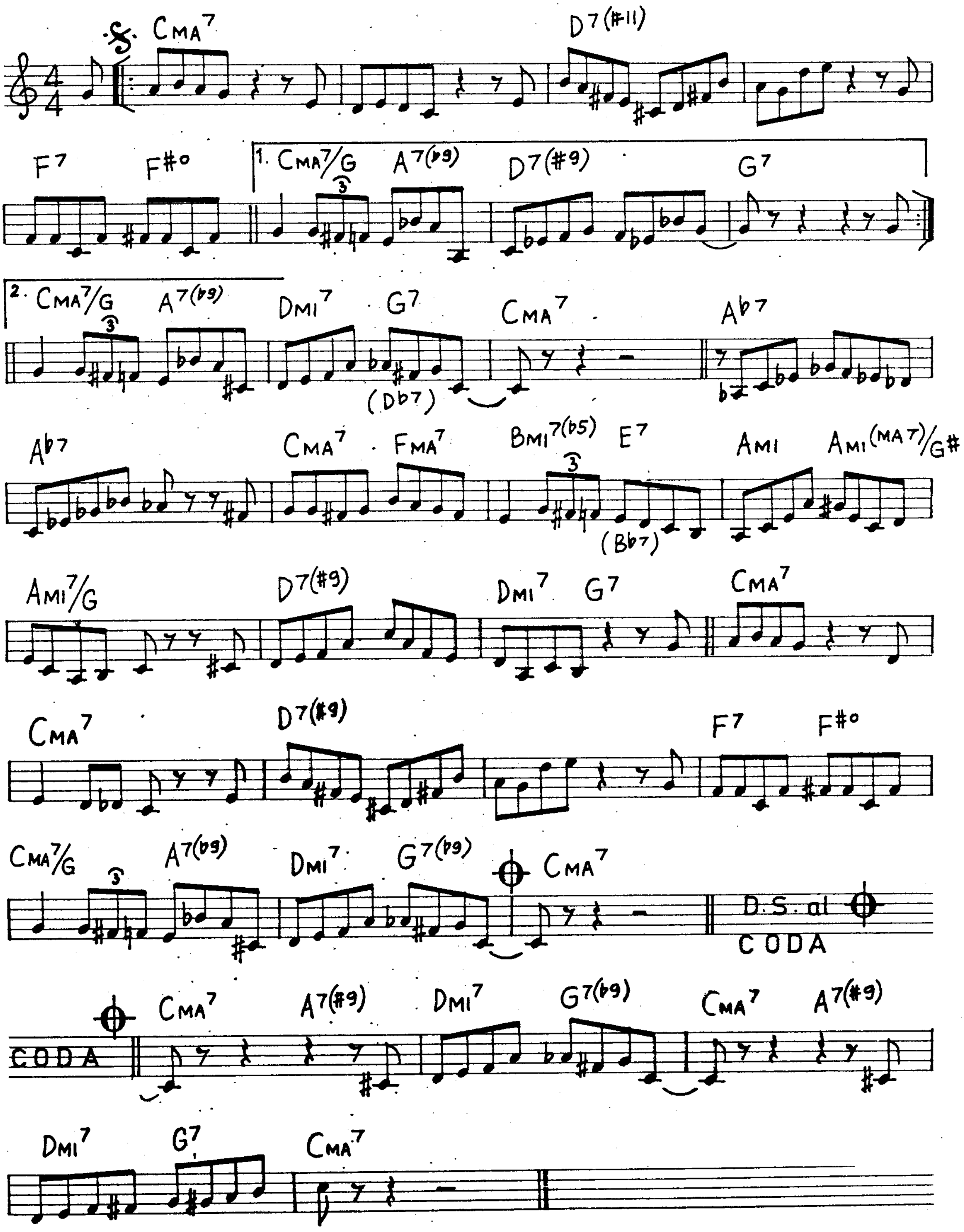

4/4
CMA7
D7(#11)
F7
F#o
1. CMA7/G
3
A7(b9)
D7(#9)
G7
2. CMA7/G
3
A7(b9)
DMI7
G7
(Db7)
CMA7
Ab7
Ab7
CMA7
FMA7
BMI7(b5)
3
E7
(Bb7)
AMI
AMI(MA7)/G#
AMI7/G
D7(#9)
DMI7
G7
CMA7
CMA7
D7(#9)
F7
F#o
CMA7/G
3
A7(b9)
DMI7
G7(b9)
CMA7
D.S. al
CODA
CODA
CMA7
A7(#9)
DMI7
G7(b9)
CMA7
A7(#9)
DMI7
G7
CMA7

Triste

(A C Jobim)

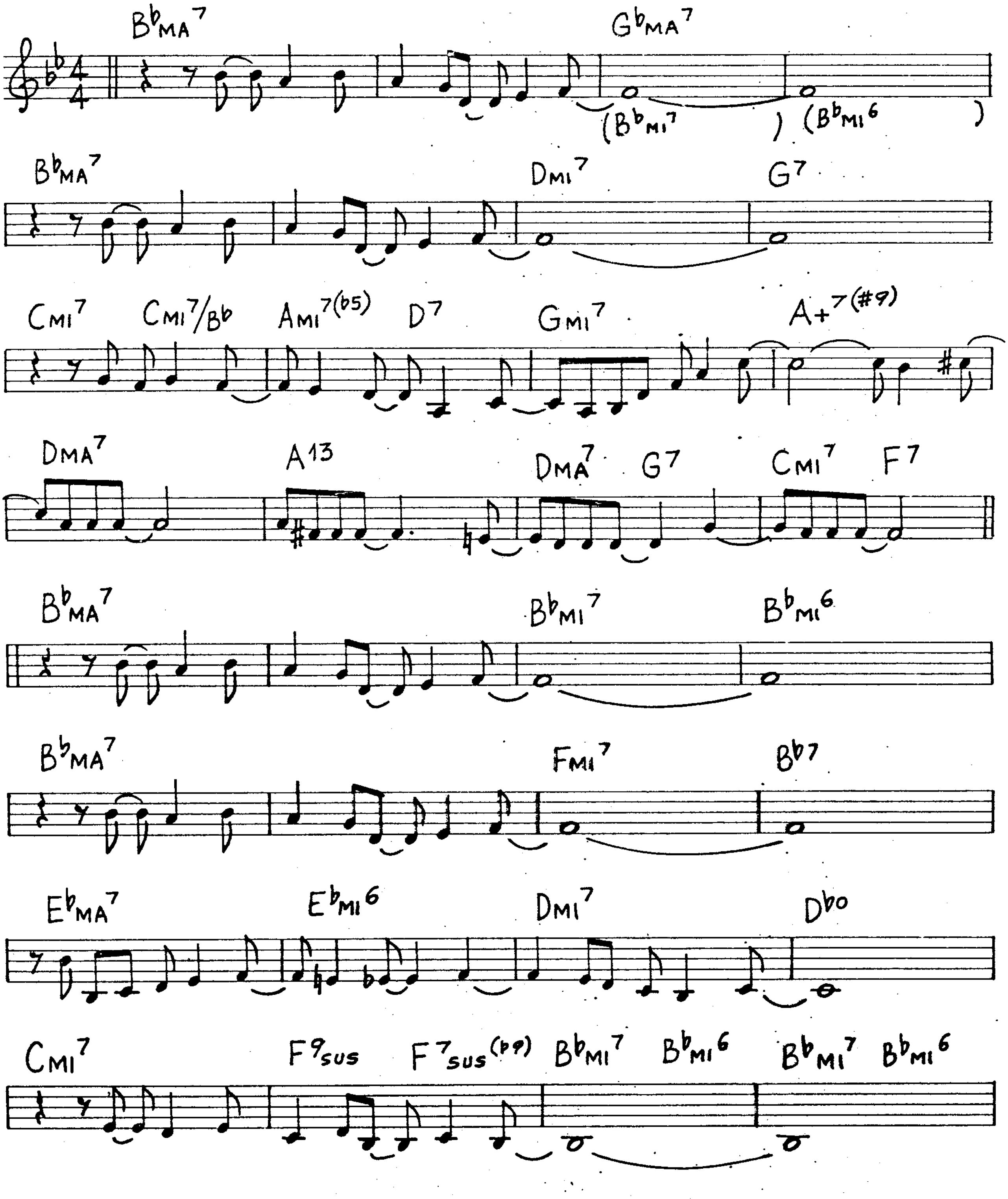
B♭MA7
G♭MA7
(B♭MI7)
(B♭MI6)
B♭MA7
DMI7
G7
CMI7
CMI7/B♭
AMI7(♭5)
D7
GMI7
A+7(♯9)
DMA7
A13
DMA7
G7
CMI7
F7
B♭MA7
B♭MI7
B♭MI6
B♭MA7
FMI7
B♭7
E♭MA7
E♭MI6
DMI7
D♭o
CMI7
F9SUS
F7SUS(♭9)
B♭MI7
B♭MI6
B♭MI7
B♭MI6

Two Sleepy People (F. Loesser-H. Carmichael)

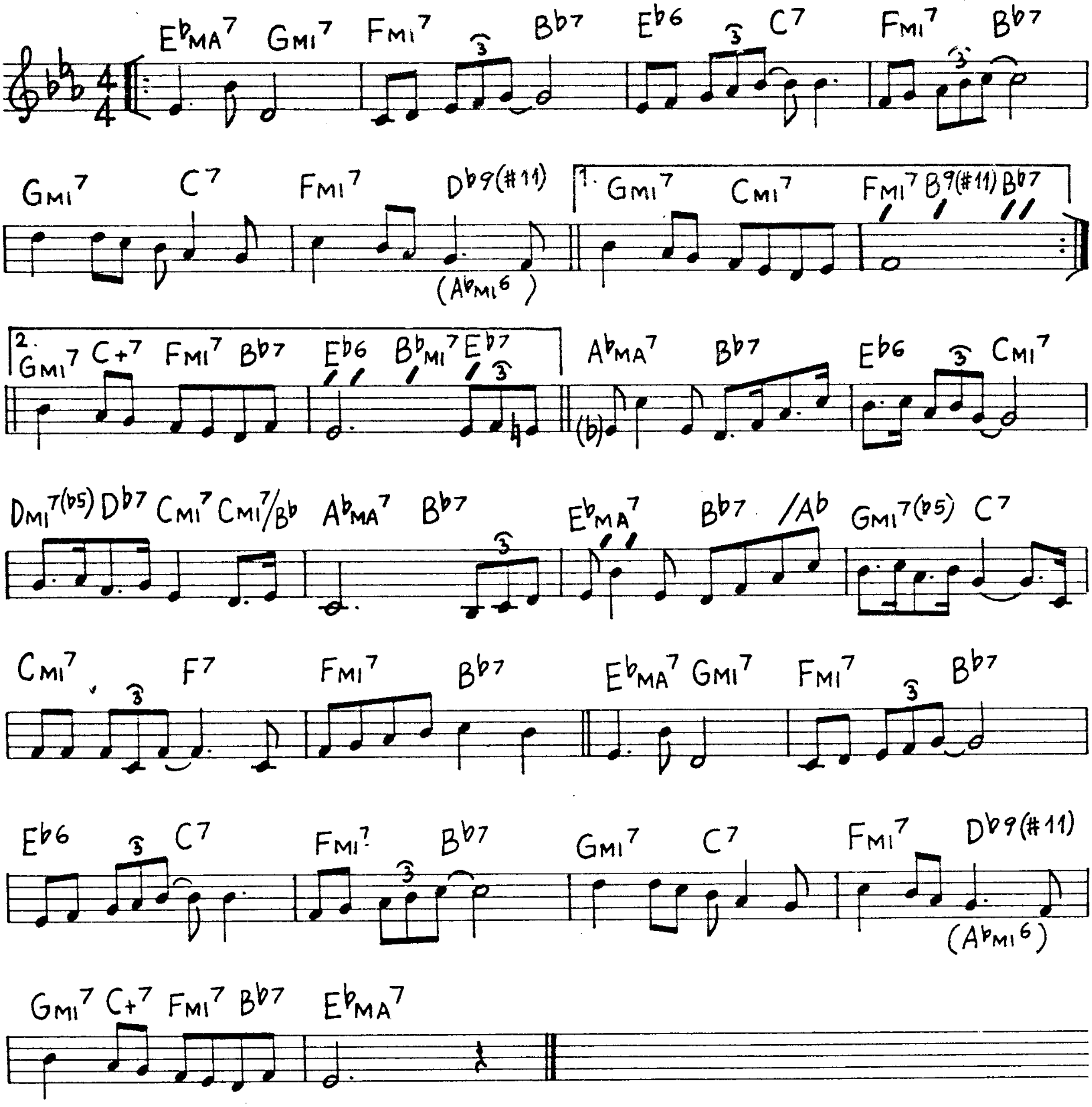
E♭MA7 GMI7 FMI7 B♭7 E♭6 C7 FMI7 B♭7
GMI7 C7 FMI7 D♭9(#11) (A♭MI6)
1. GMI7 CMI7 FMI7 B9(#11) B♭7
2. GMI7 C+7 FMI7 B♭7 E♭6 B♭MI7 E♭7
A♭MA7 B♭7 E♭6 CMI7
DMI7(♭5) D♭7 CMI7 CMI7/B♭ A♭MA7 B♭7 E♭MA7 B♭7 /A♭ GMI7(♭5) C7
CMI7 F7 FMI7 B♭7 E♭MA7 GMI7 FMI7 B♭7
E♭6 C7 FMI7 B♭7 GMI7 C7 FMI7 D♭9(#11) (A♭MI6)
GMI7 C+7 FMI7 B♭7 E♭MA7
3

Upper Manhattan Medical Group

(B. Strayhorn)

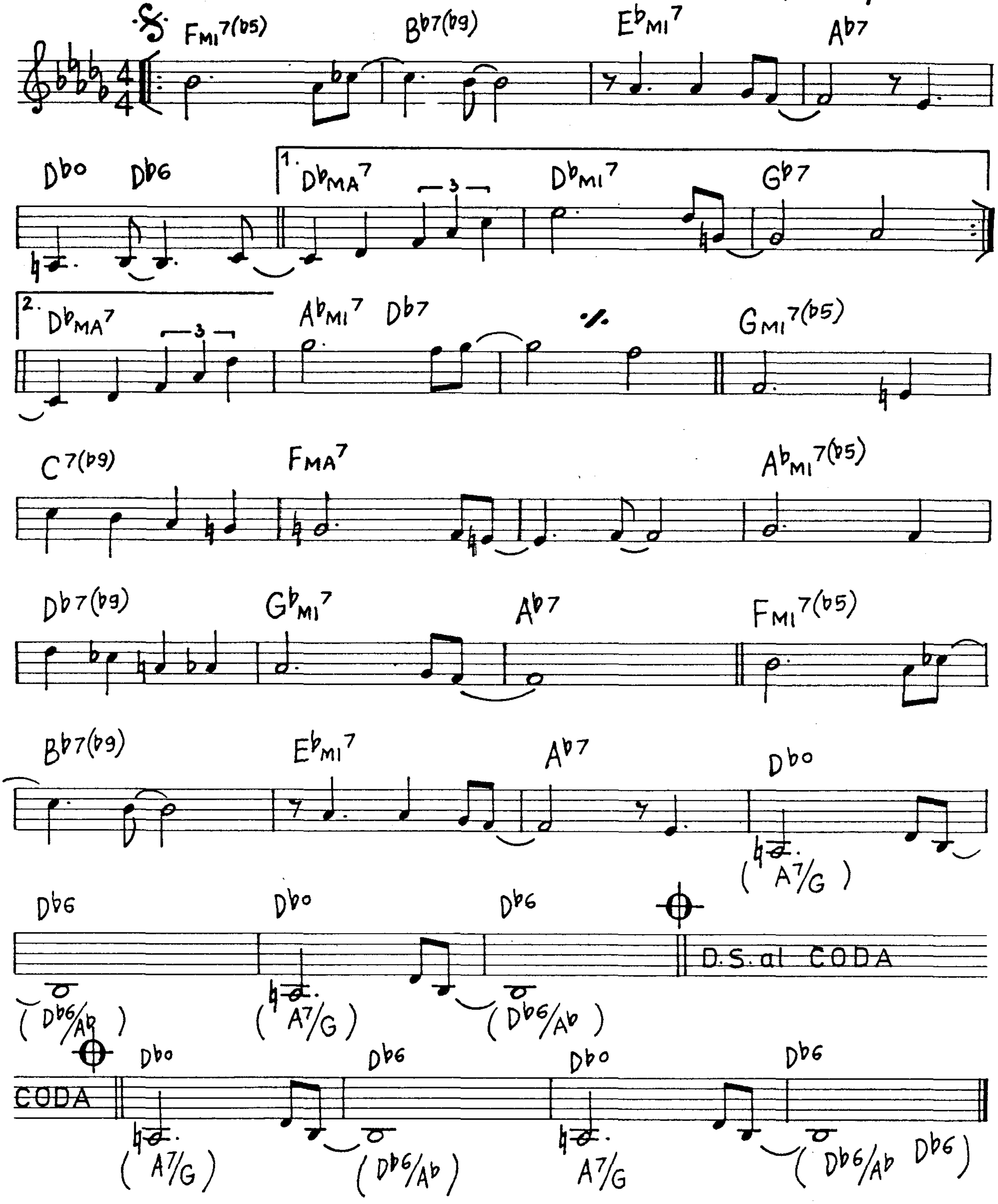
FMI7(b5) Bb7(b9) EbMI7 Ab7
Dbo Db6 1. DbMA7 DbMI7 Gb7
2. DbMA7 AbMI7 Db7 % GMI7(b5)
C7(b9) FMA7 AbMI7(b5)
Db7(b9) GbMI7 Ab7 FMI7(b5)
Bb7(b9) EbMI7 Ab7 Dbo (A7/G)
Db6 (Db6/Ab) Dbo (A7/G) Db6 (Db6/Ab) D.S. al CODA
CODA Dbo (A7/G) Db6 (Db6/Ab) Dbo A7/G Db6 (Db6/Ab Db6)

Undecided

(C.Shavers)

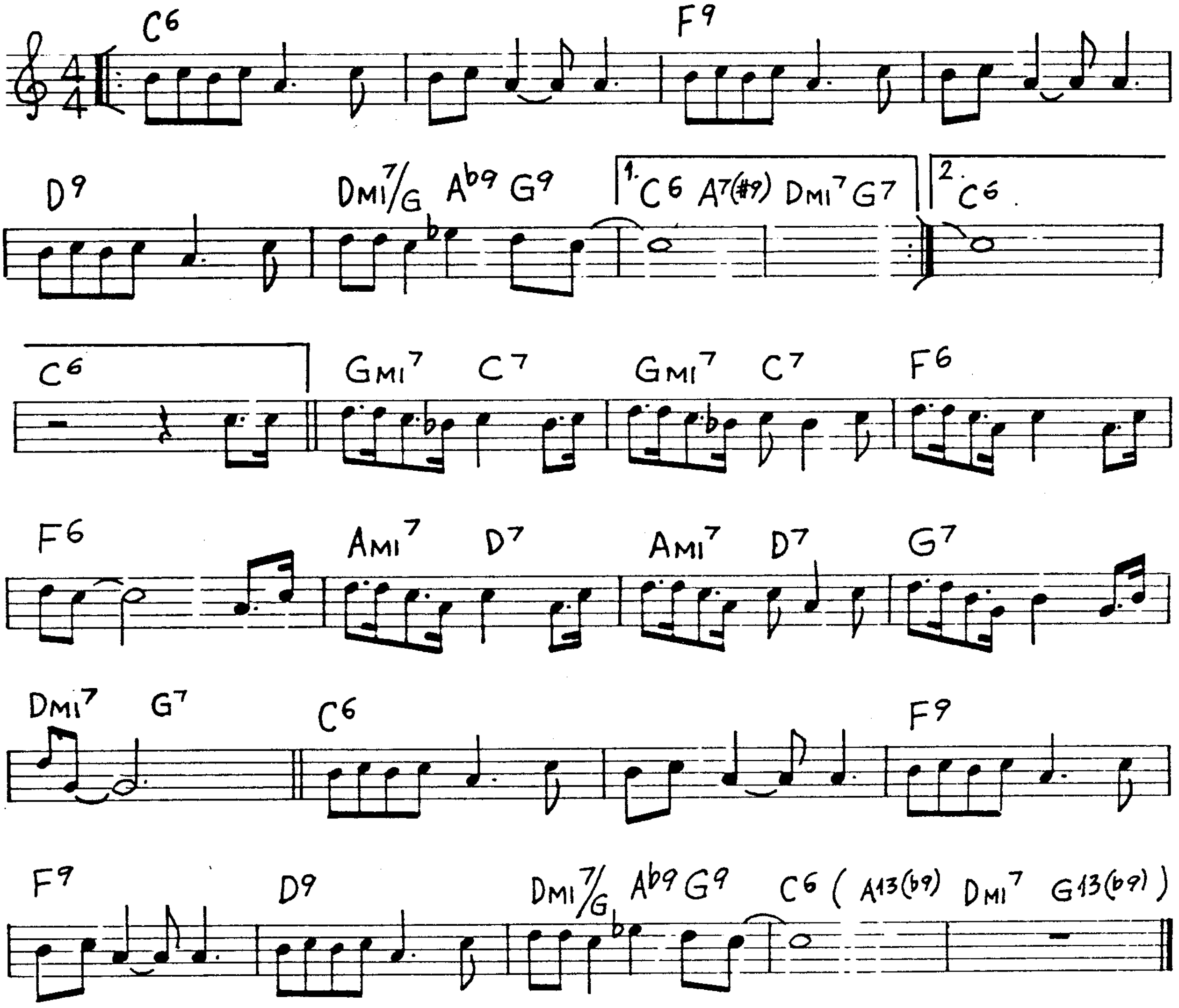
C6
F9
D9
DMI7/G
A♭9
G9
1. C6
A7(♯9)
DMI7
G7
2. C6
C6
GMI7
C7
GMI7
C7
F6
F6
AMI7
D7
AMI7
D7
G7
DMI7
G7
C6
F9
F9
D9
DMI7/G
A♭9
G9
C6 (A13(♭9) DMI7 G13(♭9))

Valse Hot

(S.Rollins)

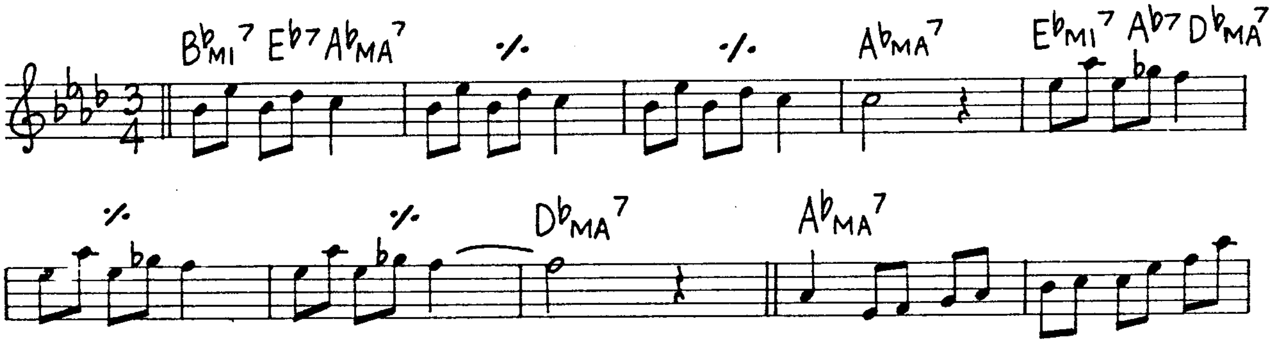
B♭MI7
E♭7
A♭MA7
%
%
A♭MA7
E♭MI7
A♭7
D♭MA7
%
%
D♭MA7
A♭MA7

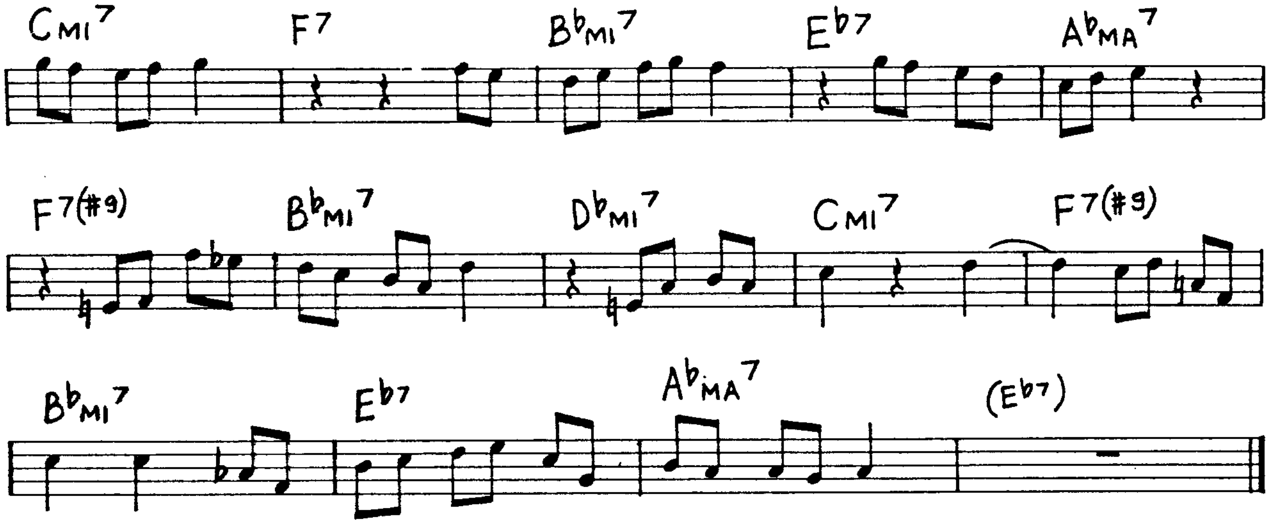

Cmi7
F7
B♭mi7
E♭7
A♭ma7
F7(#9)
B♭mi7
D♭mi7
Cmi7
F7(#9)
B♭mi7
E♭7
A♭ma7
(E♭7)

The Very Thought Of You (R.Noble)

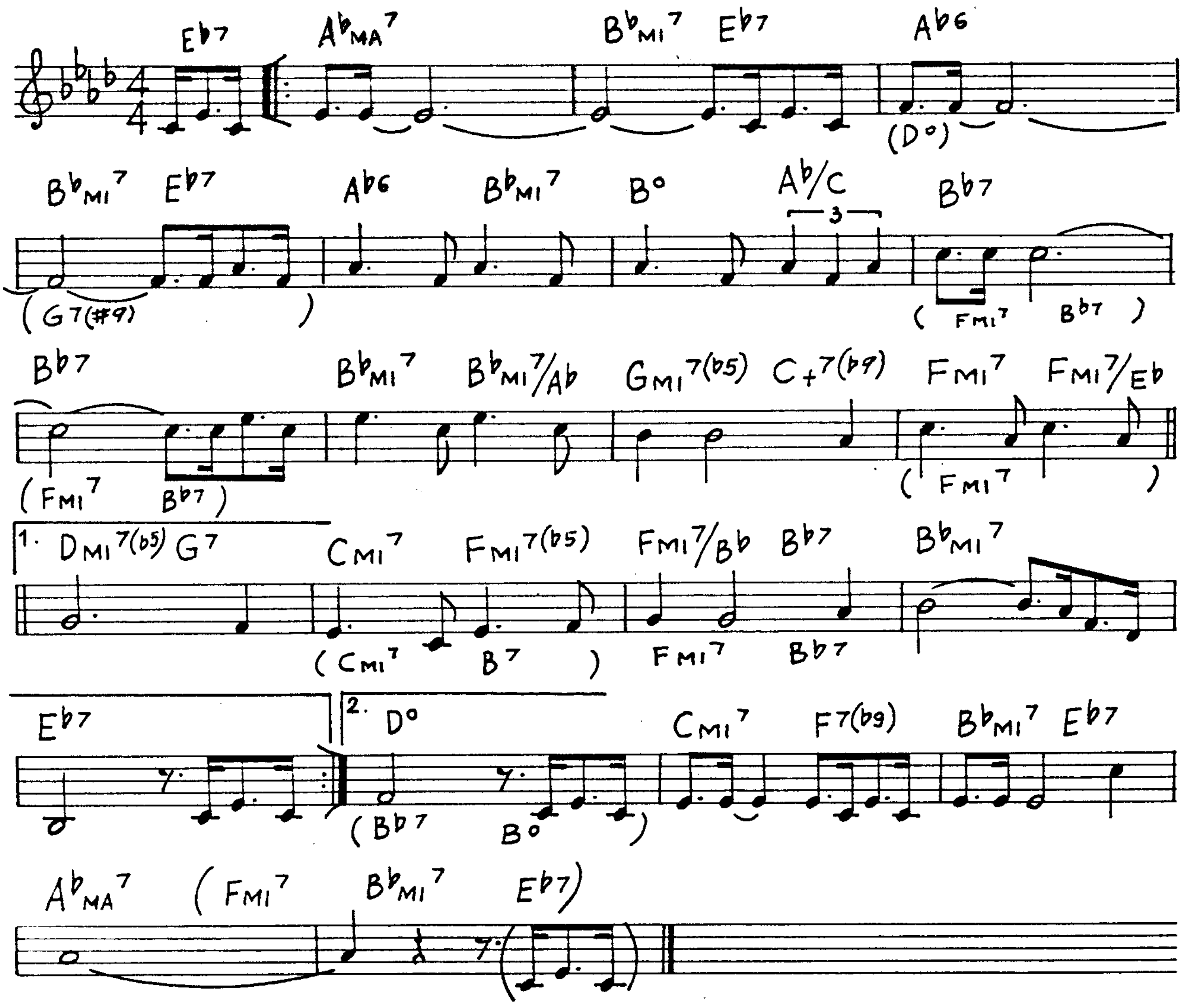

E♭7
A♭ma7
B♭mi7
E♭7
A♭6
(D°)
B♭mi7
E♭7
(G7(#9))
A♭6
B♭mi7
B°
A♭/C
3
B♭7
(Fmi7 B♭7)
B♭7
(Fmi7 B♭7)
B♭mi7
B♭mi7/A♭
Gmi7(♭5)
C+7(♭9)
Fmi7
Fmi7/E♭
(Fmi7)
1. Dmi7(♭5) G7
Cmi7
Fmi7(♭5)
(Cmi7 B7)
Fmi7/B♭
B♭7
Fmi7
B♭7
B♭mi7
E♭7
2. D°
(B♭7 B°)
Cmi7
F7(♭9)
B♭mi7
E♭7
A♭ma7
(Fmi7
B♭mi7
E♭7)

Violets For Your Furs

(M. Dennis)

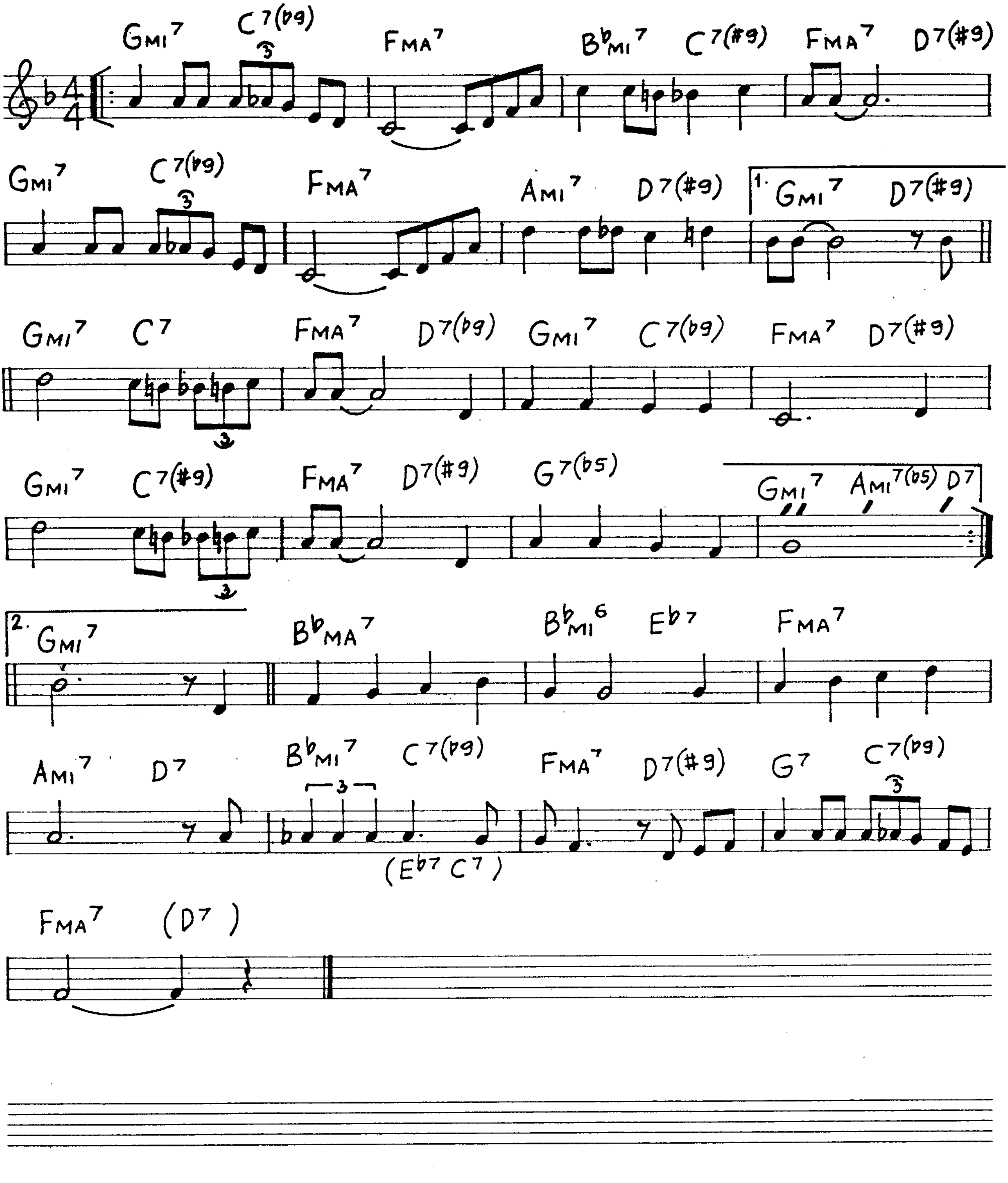
Gmi7
C7(b9)
Fma7
Bbmi7
C7(#9)
Fma7
D7(#9)
Gmi7
C7(b9)
Fma7
Ami7
D7(#9)
1.
Gmi7
D7(#9)
Gmi7
C7
Fma7
D7(b9)
Gmi7
C7(b9)
Fma7
D7(#9)
Gmi7
C7(#9)
Fma7
D7(#9)
G7(b5)
Gmi7
Ami7(b5)
D7
2.
Gmi7
Bbma7
Bbmi6
Eb7
Fma7
Ami7
D7
Bbmi7
C7(b9)
(Eb7 C7)
Fma7
D7(#9)
G7
C7(b9)
Fma7
(D7)

Walkin'

(Carpenter)

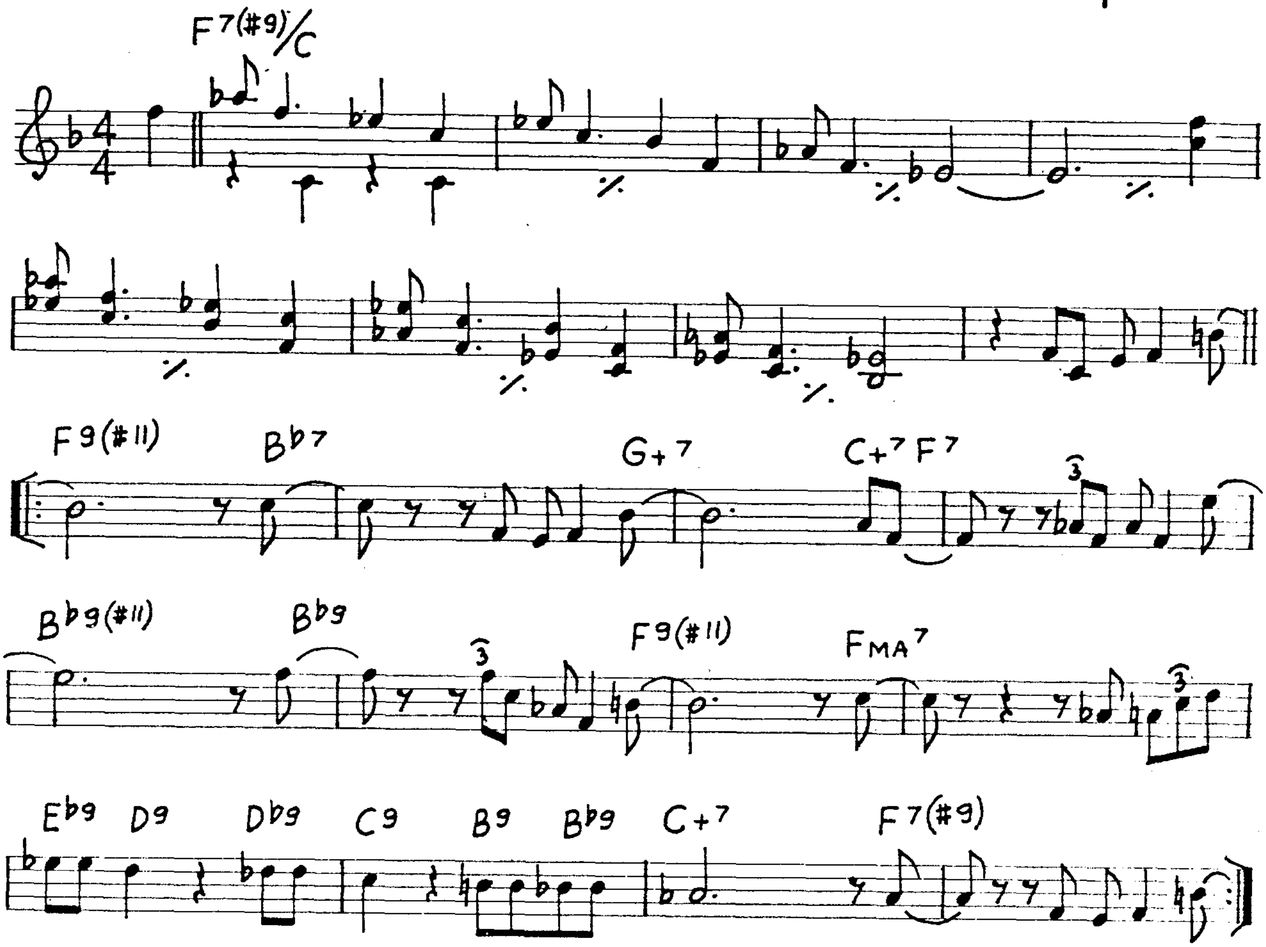
F7(#9)/C
F9(#11)
B♭7
G+7
C+7 F7
B♭9(#11)
B♭9
F9(#11)
FMA7
E♭9 D9 D♭9 C9 B9 B♭9 C+7
F7(#9)

Wee-Dot

(J.J. Johnson–L. Parker)

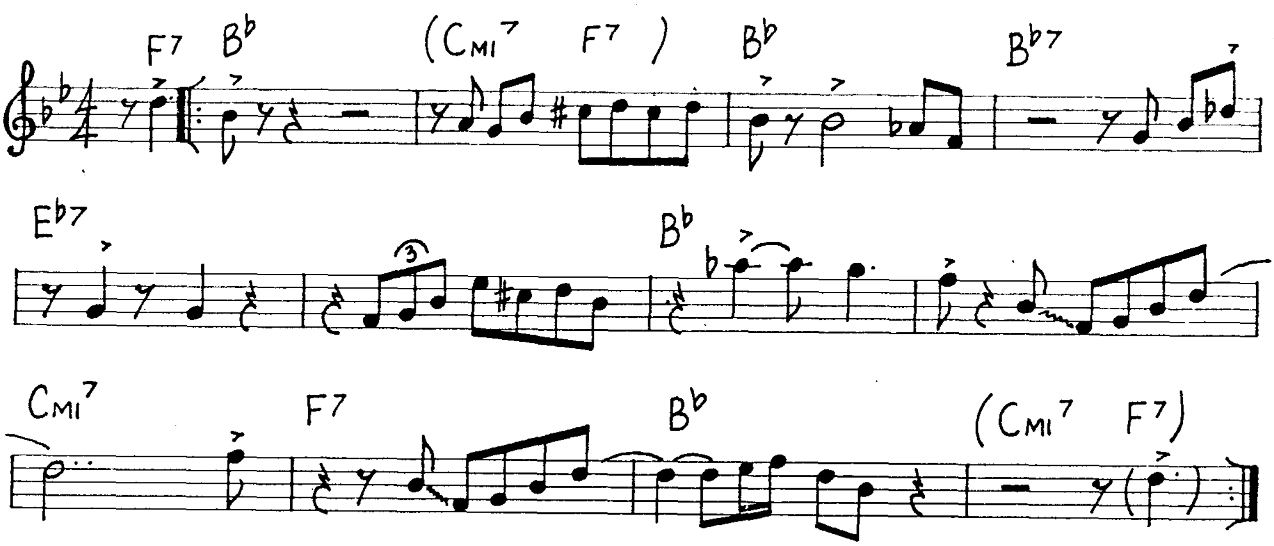
F7 B♭
(CMI7 F7)
B♭
B♭7
E♭7
B♭
CMI7
F7
B♭
(CMI7 F7)

Waltz For Debby

(B.Evans)

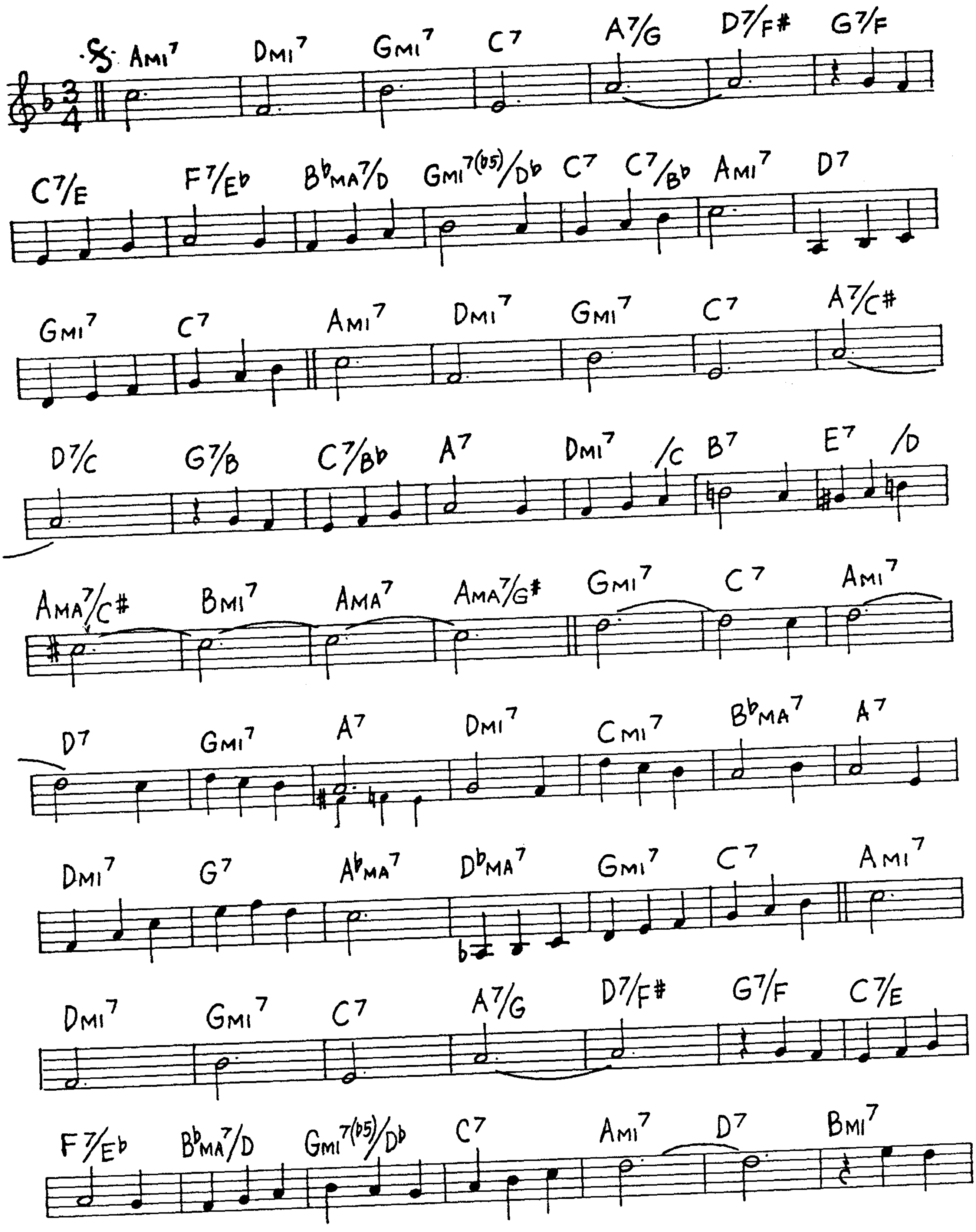
AMI7 DMI7 GMI7 C7 A7/G D7/F# G7/F
C7/E F7/Eb BbMA7/D GMI7(b5)/Db C7 C7/Bb AMI7 D7
GMI7 C7 AMI7 DMI7 GMI7 C7 A7/C#
D7/C G7/B C7/Bb A7 DMI7 /C B7 E7 /D
AMA7/C# BMI7 AMA7 AMA7/G# GMI7 C7 AMI7
D7 GMI7 A7 DMI7 CMI7 BbMA7 A7
DMI7 G7 AbMA7 DbMA7 GMI7 C7 AMI7
DMI7 GMI7 C7 A7/G D7/F# G7/F C7/E
F7/Eb BbMA7/D GMI7(b5)/Db C7 AMI7 D7 BMI7

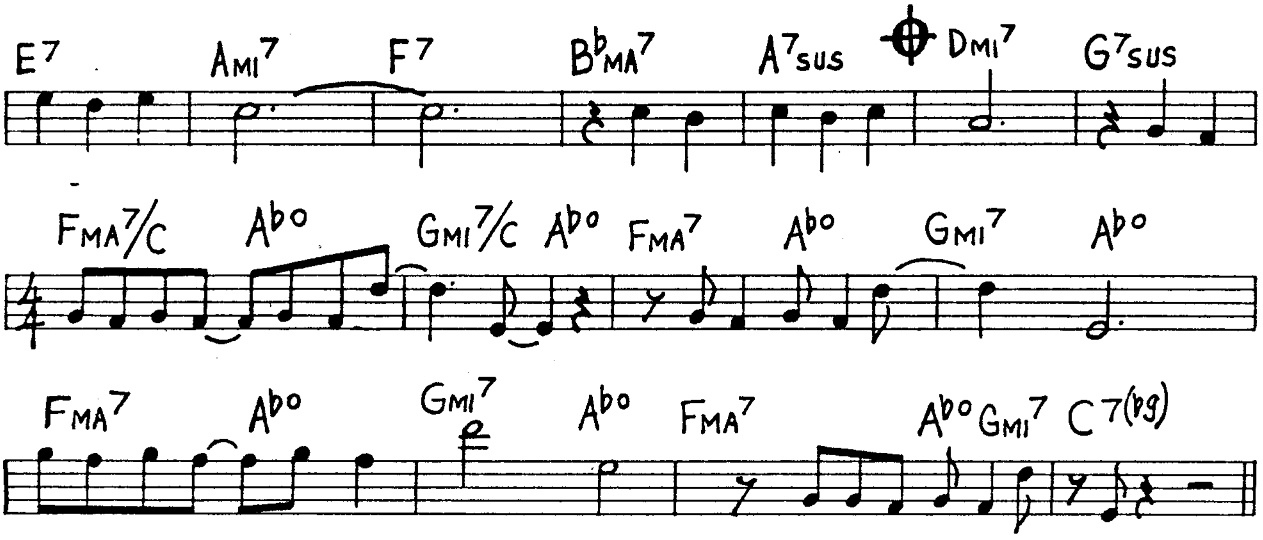
E7
Ami7
F7
B♭ma7
A7sus
Dmi7
G7sus
Fma7/C
A♭o
Gmi7/C
A♭o
Fma7
A♭o
Gmi7
A♭o
Fma7
A♭o
Gmi7
A♭o
Fma7
A♭o
Gmi7
C7(♭9)

CHANGES:

|: Ami7 Dmi7 | Gmi7 C7 | A7 D7 | G7 C7 | F7 B♭6 | Gmi7(♭5) C7 | Ami7 D7 | Gmi7 C7 |

Ami7 Dmi7 | Gmi7 C7 | A7 D7 | G7 C7 | A7 Dmi7 | B7 E7 | Ama7 | % ||

|| Gmi7 C7 | Ami7 D7 | Gmi7 A7 | Dmi7 Cmi7 | B♭ma7 A7 | Dmi7 G7 | A♭ma7 D♭ma7 | Gmi7 C7 ||

|| Ami7 Dmi7 | Gmi7 C7 | A7 D7 | G7 C7 | F7 B♭6 | Gmi7(♭5) C7 | Ami7 D7 | Bmi7 E7 |

Ami7 F7 | B♭ma7 A7 | Dmi7 | G7 A♭o | Ami7 A♭o | Gmi7 C7 | F6 Dmi7 | Gmi7 C7 :|

(After solos - D.C. al Coda)

CODA

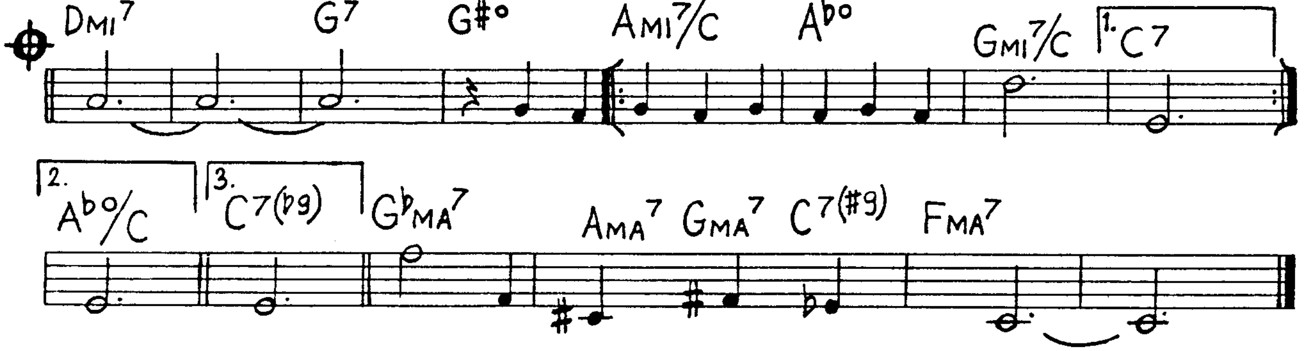
Dmi7
G7
G♯o
Ami7/C
A♭o
Gmi7/C
1. C7
2. A♭o/C
3. C7(♭9)
G♭ma7
Ama7
Gma7
C7(♯9)
Fma7

Watch What Happens

(M. Legrand)

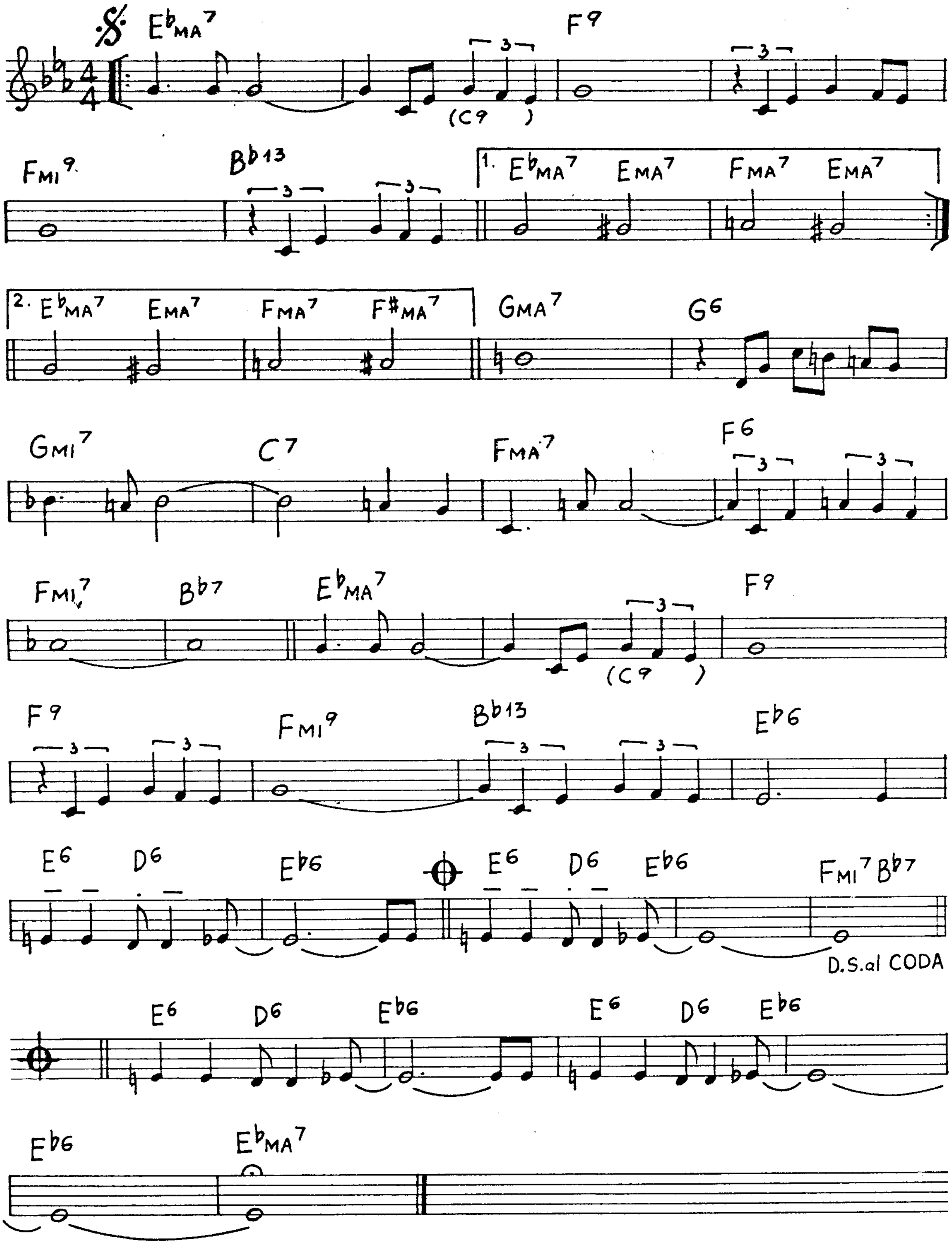

E♭MA7
F9
(C9)
FMI9
B♭13
1. E♭MA7
EMA7
FMA7
EMA7
2. E♭MA7
EMA7
FMA7
F#MA7
GMA7
G6
GMI7
C7
FMA7
F6
FMI7
B♭7
E♭MA7
(C9)
F9
F9
FMI9
B♭13
E♭6
E6
D6
E♭6
E6
D6
E♭6
FMI7
B♭7
D.S. al CODA
E6
D6
E♭6
E6
D6
E♭6
E♭6
E♭MA7

Wave

(A.C. Jobim)

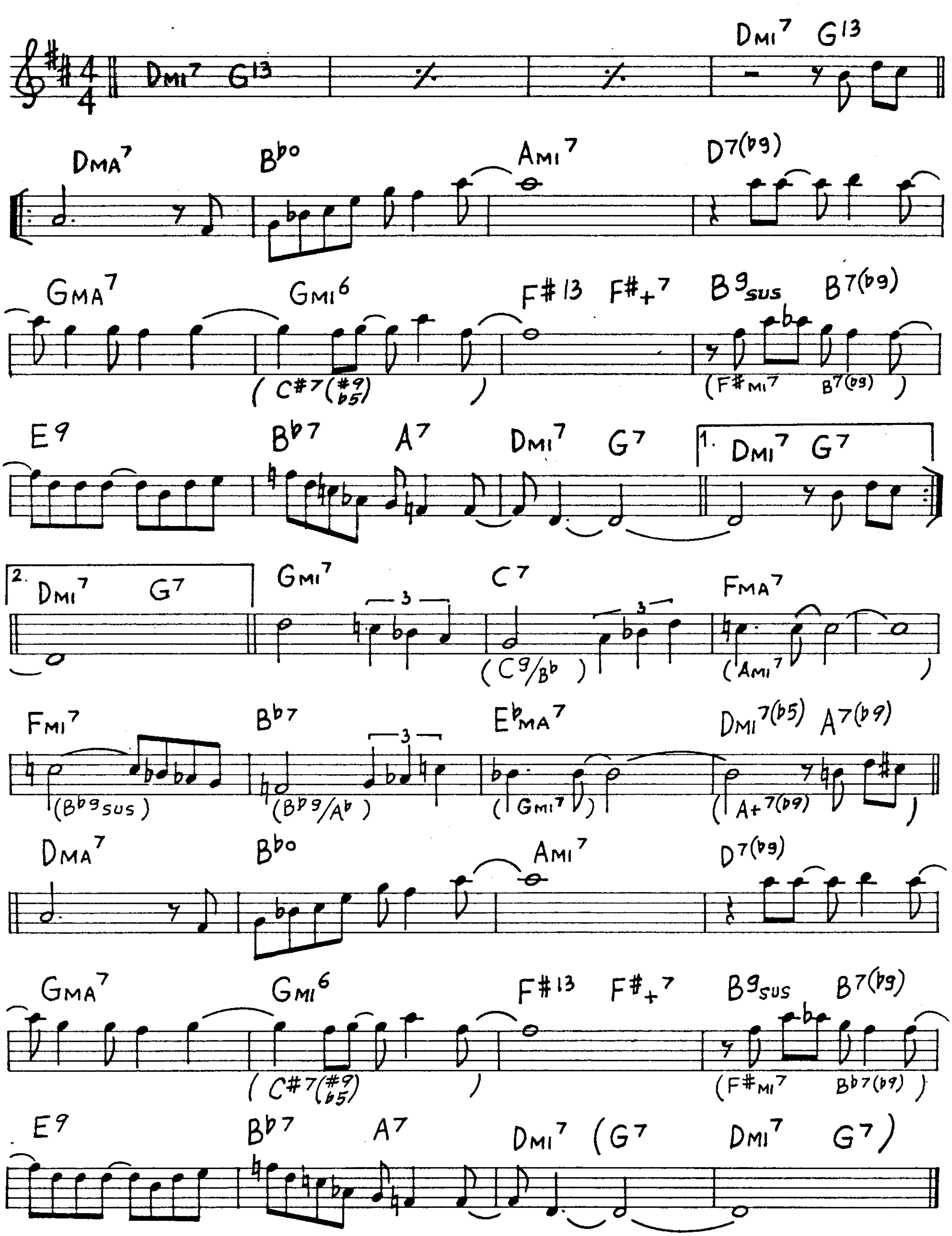
DMI7 G13
DMI7 G13
DMA7
B♭o
AMI7
D7(♭9)
GMA7
GMI6
F♯13
F♯+7
B9SUS
B7(♭9)
(C♯7(♯9 ♭5))
(F♯MI7 B7(♭9))
E9
B♭7
A7
DMI7
G7
1. DMI7 G7
2. DMI7 G7
GMI7
3
C7
3
FMA7
(C9/B♭)
(AMI7)
FMI7
B♭7
3
E♭MA7
DMI7(♭5)
A7(♭9)
(B♭9SUS)
(B♭9/A♭)
(GMI7)
(A+7(♭9))
DMA7
B♭o
AMI7
D7(♭9)
GMA7
GMI6
F♯13
F♯+7
B9SUS
B7(♭9)
(C♯7(♯9 ♭5))
(F♯MI7 B♭7(♭9))
E9
B♭7
A7
DMI7
(G7 DMI7 G7)

Watermelone Man (H.Hancock)

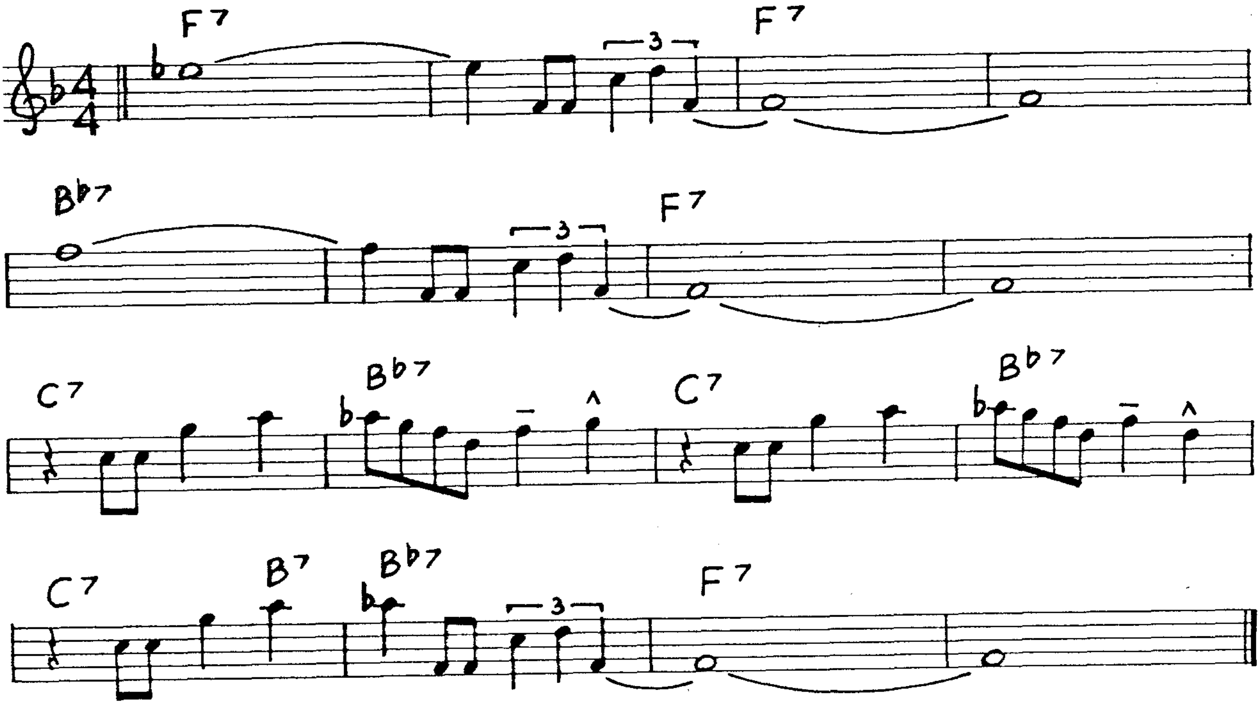
F7
3
F7
Bb7
3
F7
C7
Bb7
C7
Bb7
C7
B7
Bb7
3
F7

The Way You Look Tonight (J.Kern)

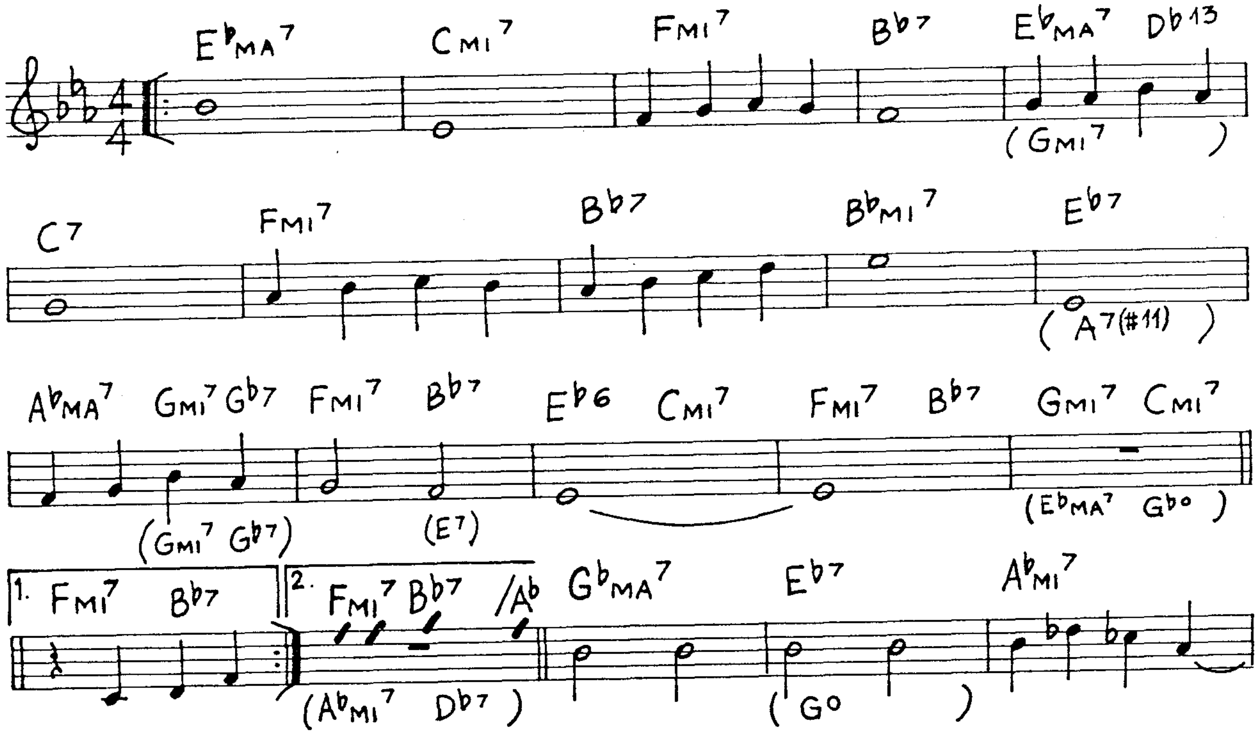
EbMA7
CMI7
FMI7
Bb7
EbMA7 Db13
(GMI7)
C7
FMI7
Bb7
BbMI7
Eb7
(A7(#11))
AbMA7 GMI7 Gb7
FMI7 Bb7
Eb6 CMI7
FMI7 Bb7
GMI7 CMI7
(GMI7 Gb7)
(E7)
(EbMA7 Gbo)
1. FMI7 Bb7
2. FMI7 Bb7 /Ab
(AbMI7 Db7)
GbMA7
Eb7
(Go)
AbMI7

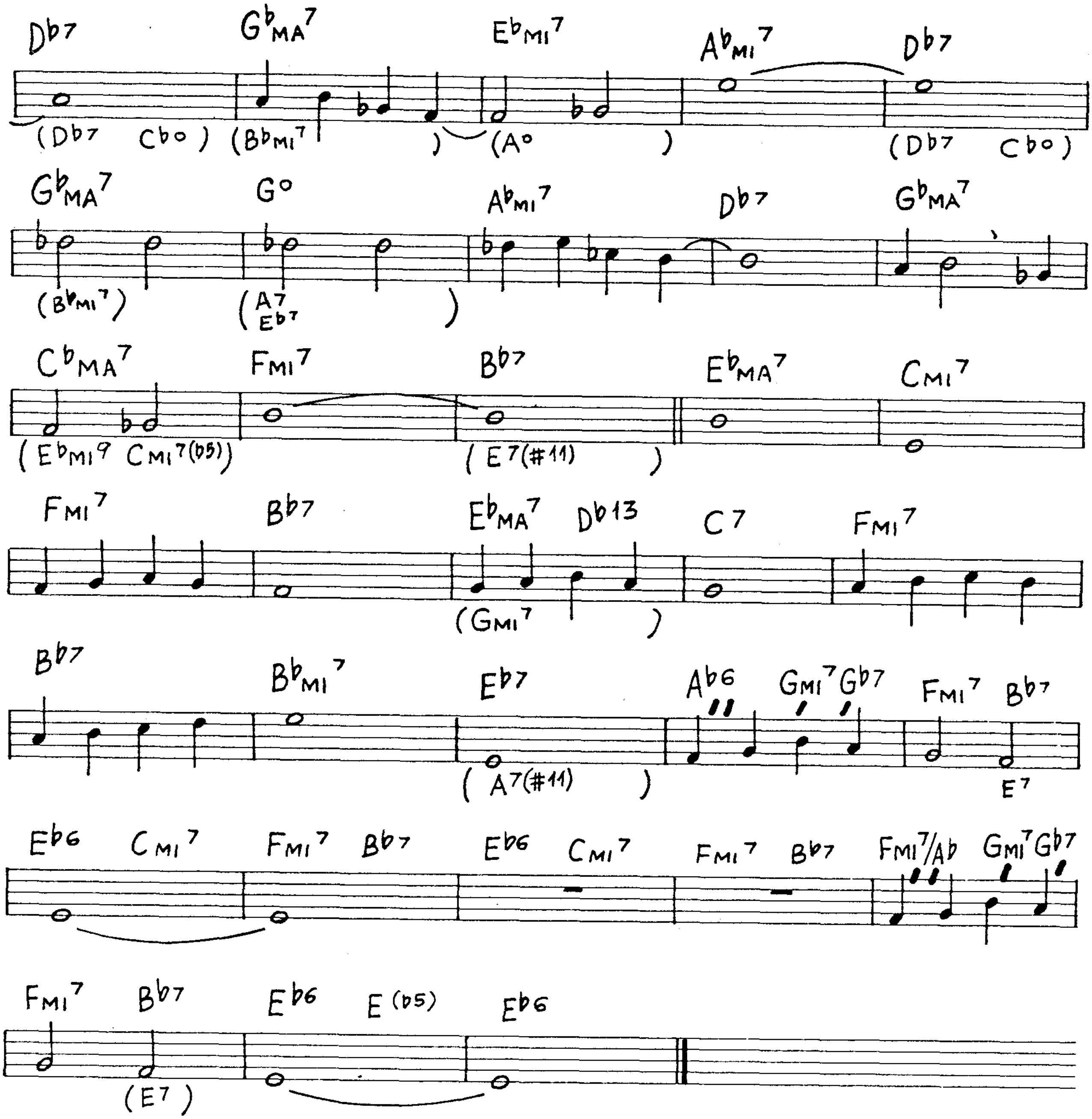
D♭7 G♭MA7 E♭MI7 A♭MI7 D♭7
(D♭7 C♭o) (B♭MI7) (Ao) (D♭7 C♭o)
G♭MA7 Go A♭MI7 D♭7 G♭MA7
(B♭MI7) (A7 E♭7)
C♭MA7 FMI7 B♭7 E♭MA7 CMI7
(E♭MI9 CMI7(♭5)) (E7(#11))
FMI7 B♭7 E♭MA7 D♭13 C7 FMI7
(GMI7)
B♭7 B♭MI7 E♭7 A♭6 GMI7 G♭7 FMI7 B♭7
(A7(#11)) E7
E♭6 CMI7 FMI7 B♭7 E♭6 CMI7 FMI7 B♭7 FMI7/A♭ GMI7 G♭7
FMI7 B♭7 E♭6 E(♭5) E♭6
(E7)

Weaver Of Dreams

(V. Young)

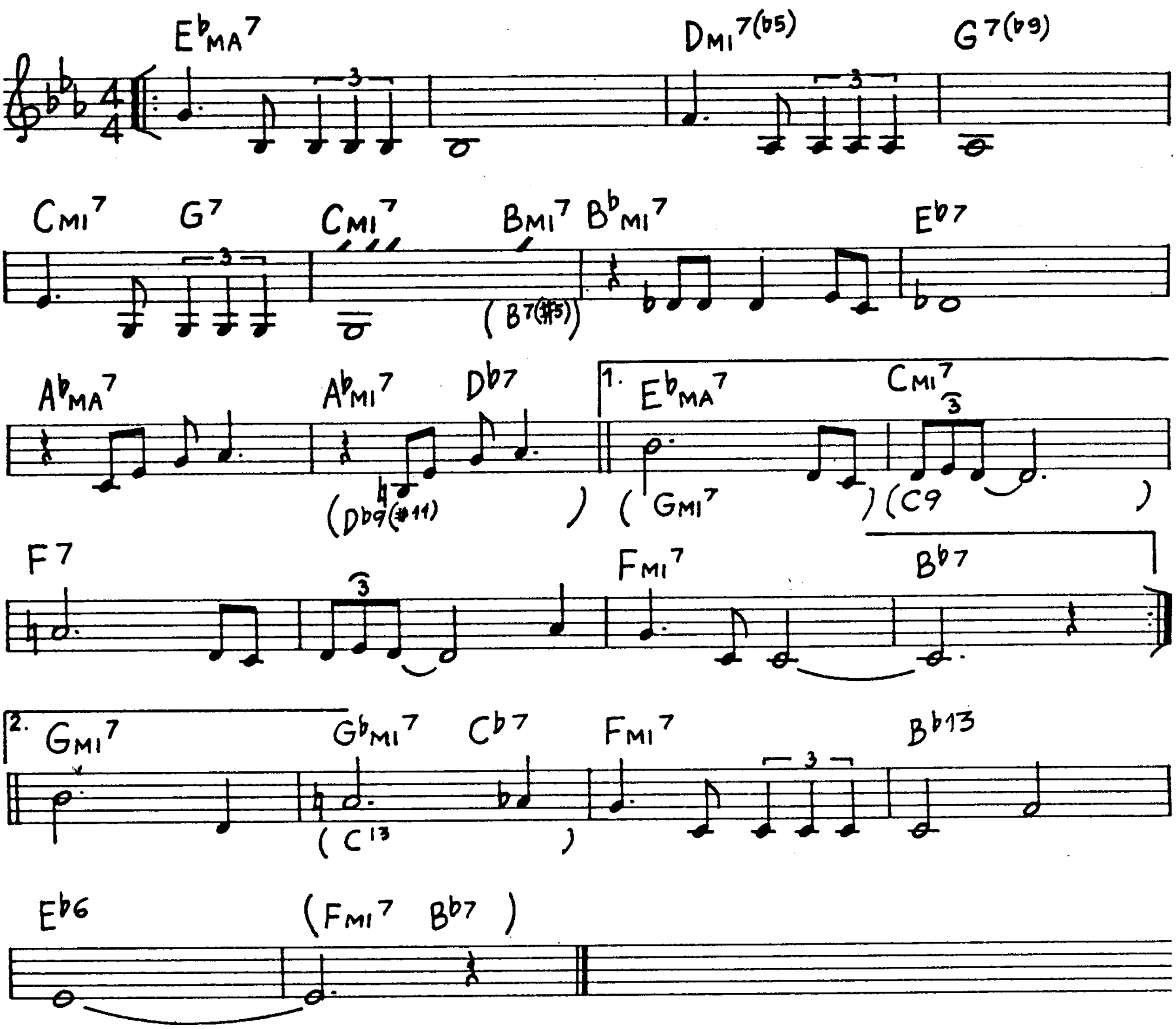
EbMA7
DMI7(b5)
G7(b9)
CMI7
G7
CMI7
BMI7
BbMI7
(B7(#5))
Eb7
AbMA7
AbMI7
Db7
(Db9(#11))
1.
EbMA7
(GMI7)
CMI7
(C9)
F7
FMI7
Bb7
2.
GMI7
GbMI7
Cb7
(C13)
FMI7
Bb13
Eb6
(FMI7 Bb7)

We'll Be Together Again

(C. Fisher)

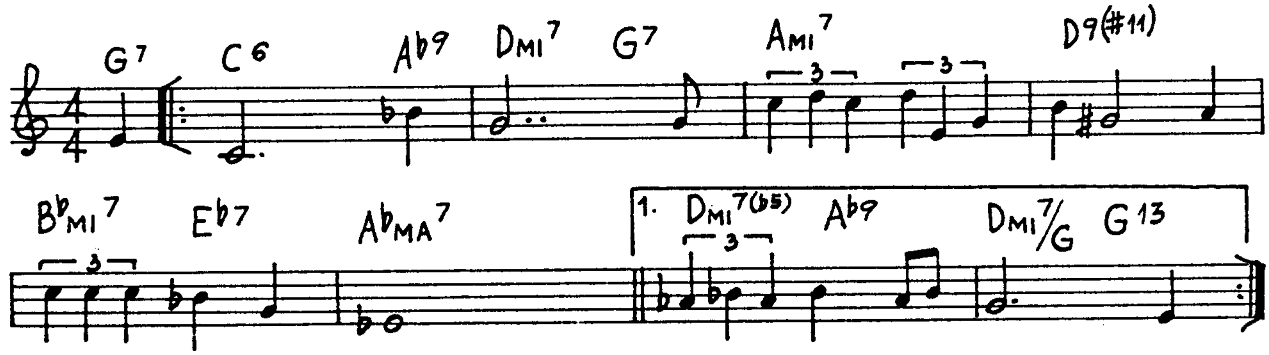
G7
C6
Ab9
DMI7
G7
AMI7
D9(#11)
BbMI7
Eb7
AbMA7
1.
DMI7(b5)
Ab9
DMI7/G
G13

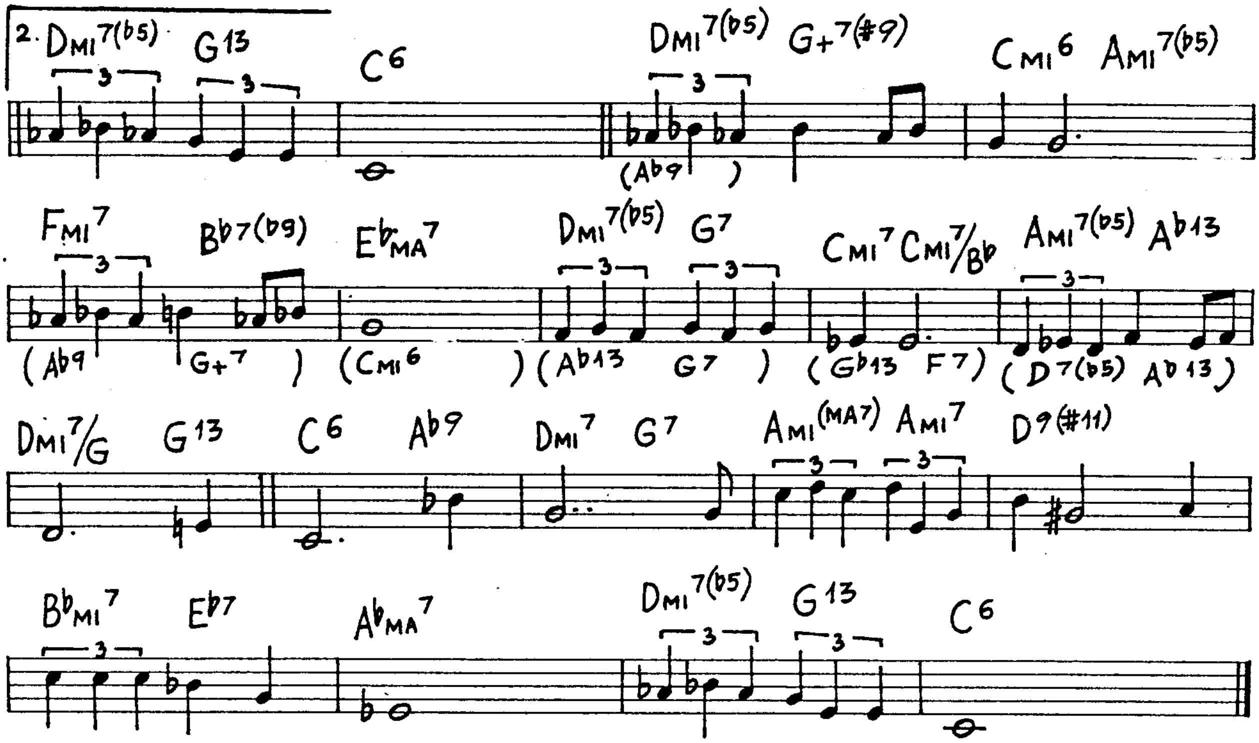
2.
DMI7(b5) G13 C6 DMI7(b5) G+7(#9) CMI6 AMI7(b5)
(Ab9)
FMI7 Bb7(b9) EbMA7 DMI7(b5) G7 CMI7 CMI7/Bb AMI7(b5) Ab13
(Ab9 G+7) (CMI6) (Ab13 G7) (Gb13 F7) (D7(b5) Ab13)
DMI7/G G13 C6 Ab9 DMI7 G7 AMI(MA7) AMI7 D9(#11)
BbMI7 Eb7 AbMA7 DMI7(b5) G13 C6
3

What Am I Here For (D. Ellington)

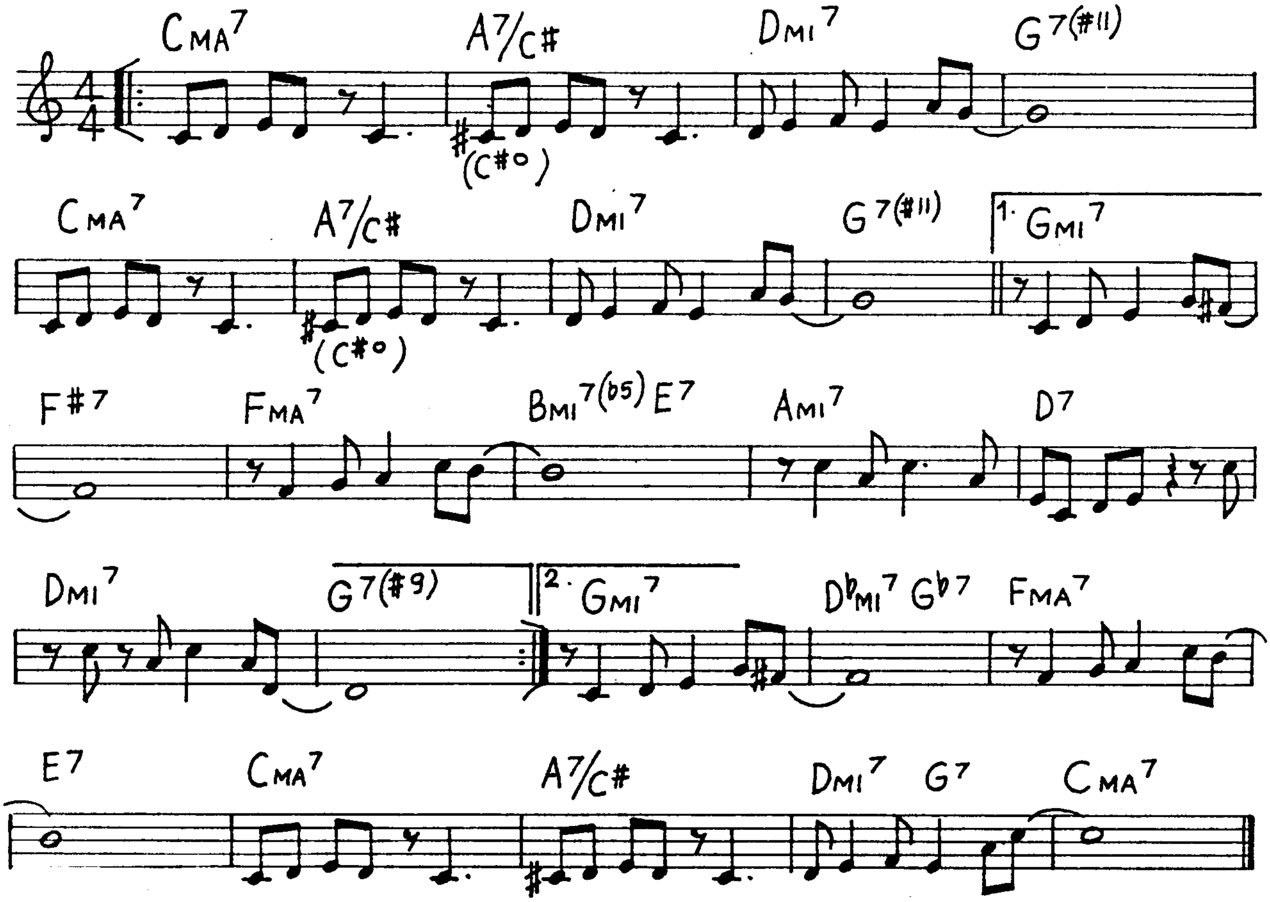
4/4
CMA7 A7/C# DMI7 G7(#11)
(C#o)
CMA7 A7/C# DMI7 G7(#11) 1. GMI7
(C#o)
F#7 FMA7 BMI7(b5) E7 AMI7 D7
DMI7 G7(#9) 2. GMI7 DbMI7 Gb7 FMA7
E7 CMA7 A7/C# DMI7 G7 CMA7

Well You Needn't

(T. Monk)

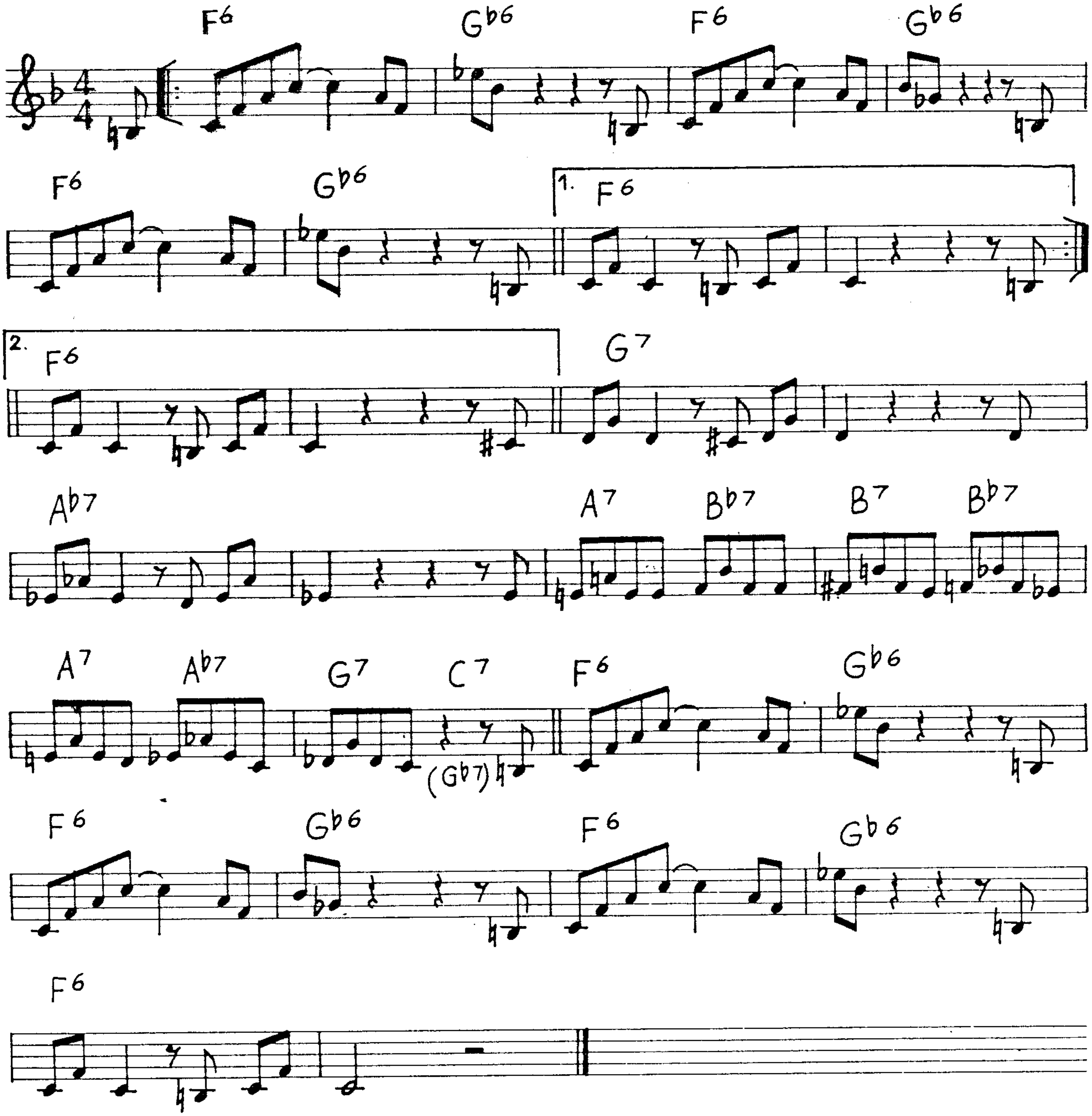
F6
G♭6
F6
G♭6
F6
G♭6
1.
F6
2.
F6
G7
A♭7
A7
B♭7
B7
B♭7
A7
A♭7
G7
C7
(G♭7)
F6
G♭6
F6
G♭6
F6
G♭6
F6

What A Difference A Day Made (M. Grever)

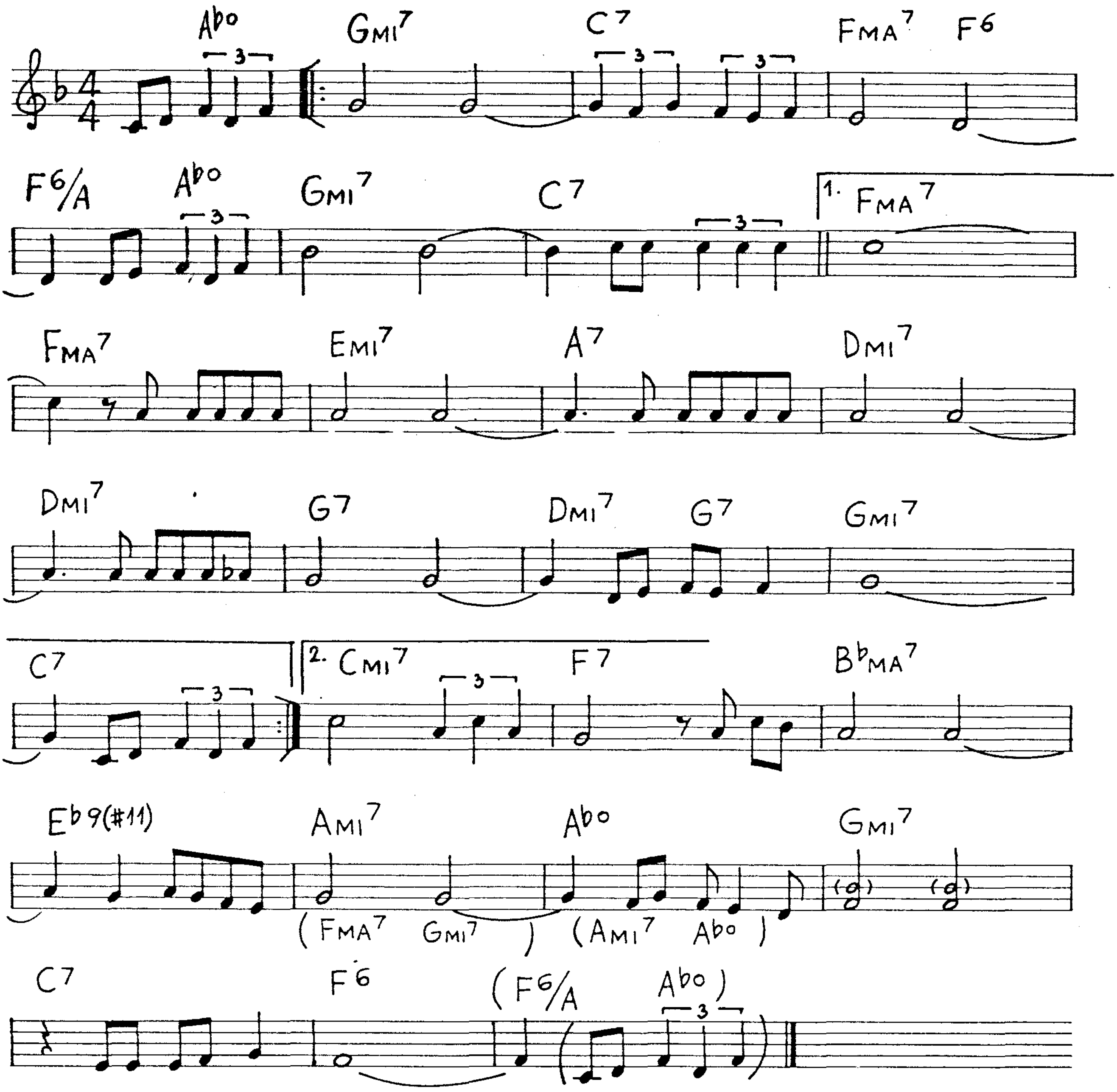
A♭o
GMI7
C7
FMA7 F6
F6/A
A♭o
GMI7
C7
1. FMA7
FMA7
EMI7
A7
DMI7
DMI7
G7
DMI7 G7
GMI7
C7
2. CMI7
F7
B♭MA7
E♭9(#11)
AMI7
A♭o
GMI7
(FMA7 GMI7) (AMI7 A♭o)
C7
F6
(F6/A A♭o)
3

What Are You Doing For The Rest Of Your Life

(M. Legrand)

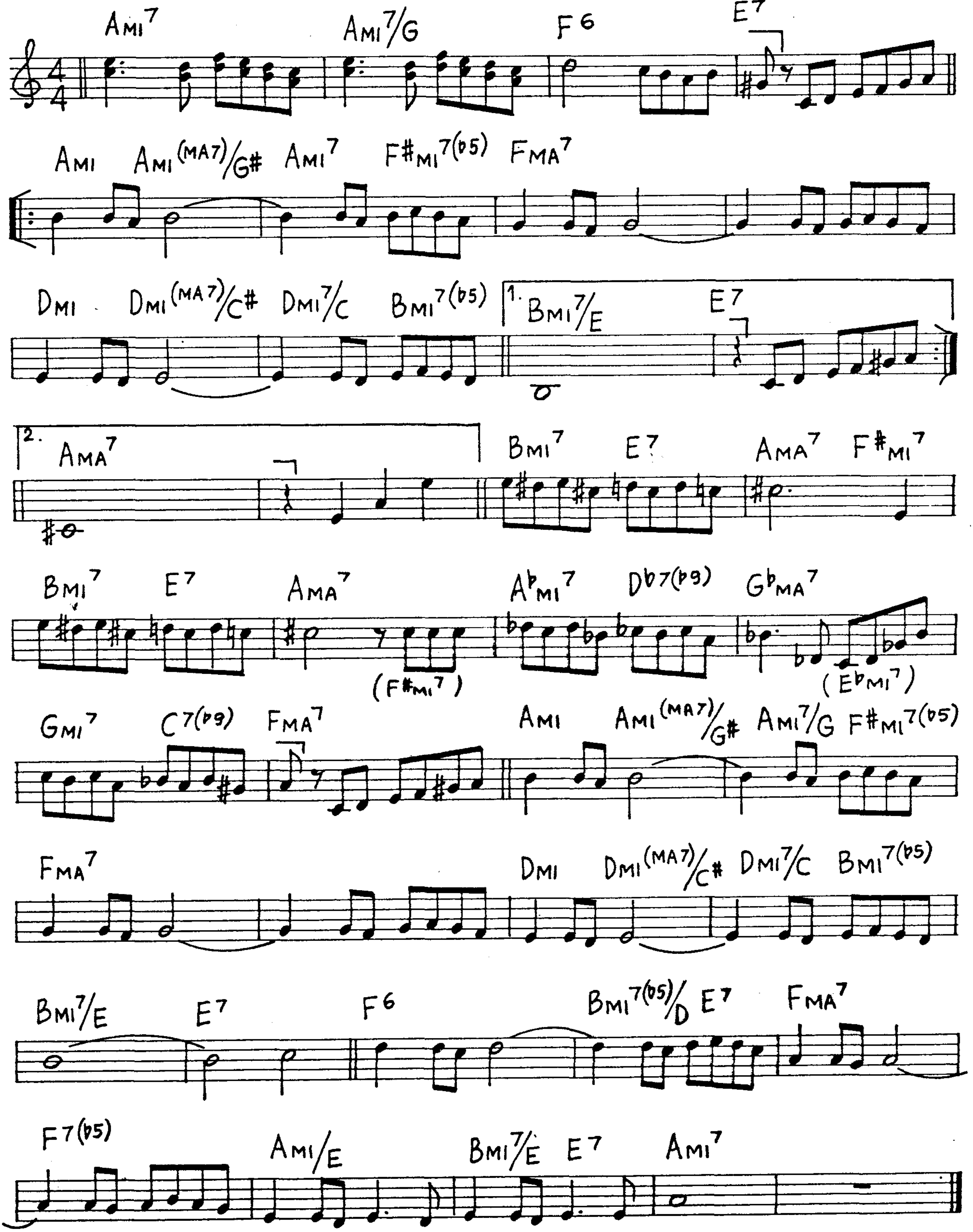
Ami7
Ami7/G
F6
E7
Ami
Ami(MA7)/G#
Ami7
F#mi7(b5)
Fma7
Dmi
Dmi(MA7)/C#
Dmi7/C
Bmi7(b5)
1.
Bmi7/E
E7
2.
Ama7
Bmi7
E7
Ama7
F#mi7
Bmi7
E7
Ama7
(F#mi7)
A♭mi7
D♭7(♭9)
G♭ma7
(E♭mi7)
Gmi7
C7(♭9)
Fma7
Ami
Ami(MA7)/G#
Ami7/G
F#mi7(♭5)
Fma7
Dmi
Dmi(MA7)/C#
Dmi7/C
Bmi7(♭5)
Bmi7/E
E7
F6
Bmi7(♭5)/D
E7
Fma7
F7(♭5)
Ami/E
Bmi7/E
E7
Ami7

What Is There To Say

(V Duke)

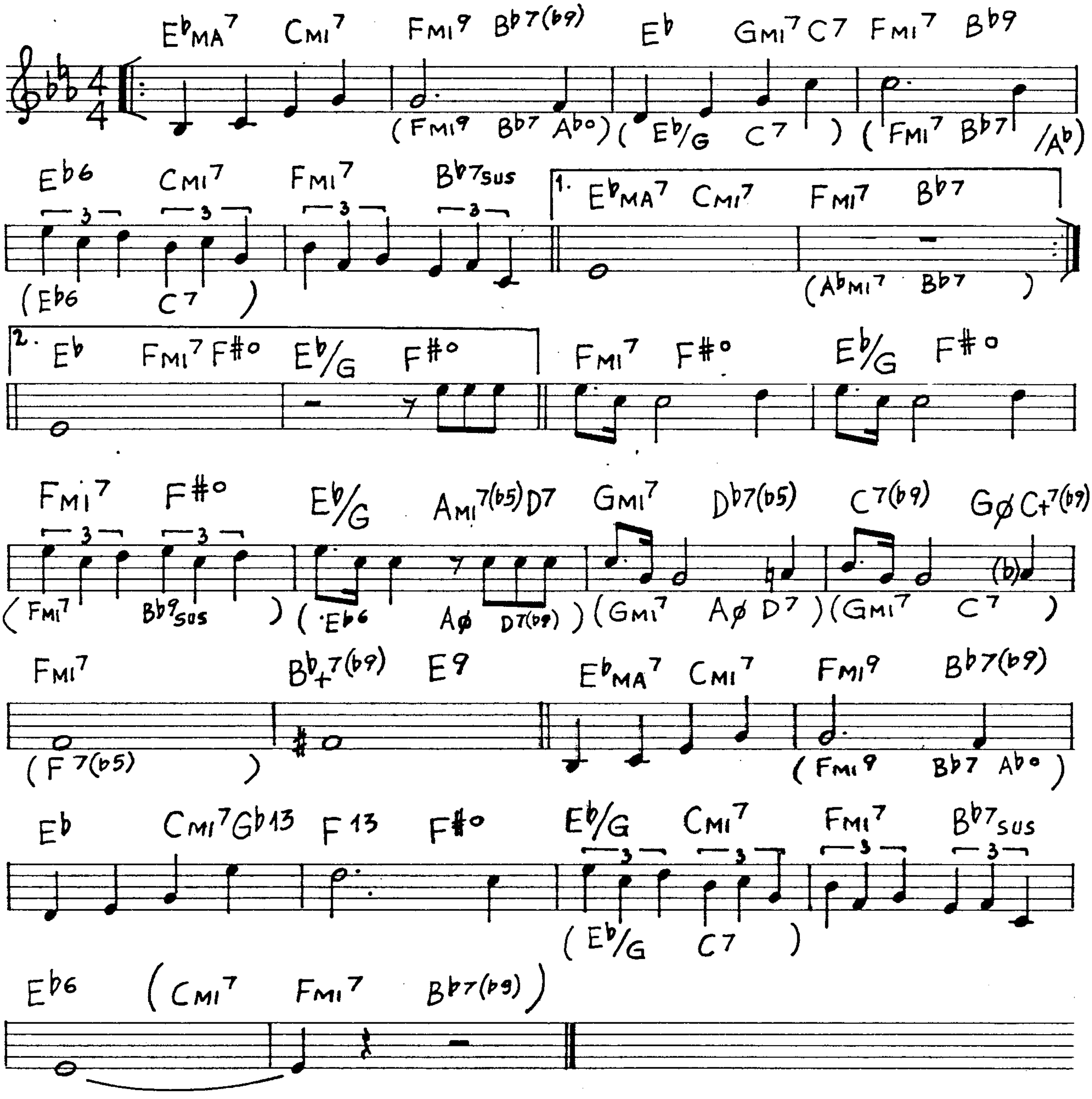

E♭MA7 CMI7 FMI9 B♭7(♭9) E♭ GMI7 C7 FMI7 B♭9
(FMI9 B♭7 A♭o) (E♭/G C7) (FMI7 B♭7 /A♭)
E♭6 CMI7 FMI7 B♭7SUS
(E♭6 C7)
1. E♭MA7 CMI7 FMI7 B♭7
(A♭MI7 B♭7)
2. E♭ FMI7 F#o E♭/G F#o
FMI7 F#o E♭/G F#o
FMI7 F#o E♭/G AMI7(♭5) D7 GMI7 D♭7(♭5) C7(♭9) Gø C+7(♭9)
(FMI7 B♭9SUS) (E♭6 Aø D7(♭9)) (GMI7 Aø D7) (GMI7 C7)
FMI7 B♭+7(♭9) E9 E♭MA7 CMI7 FMI9 B♭7(♭9)
(F7(♭5)) (FMI9 B♭7 A♭o)
E♭ CMI7 G♭13 F13 F#o E♭/G CMI7 FMI7 B♭7SUS
(E♭/G C7)
E♭6 (CMI7 FMI7 B♭7(♭9))

What's New

(B. Haggart)

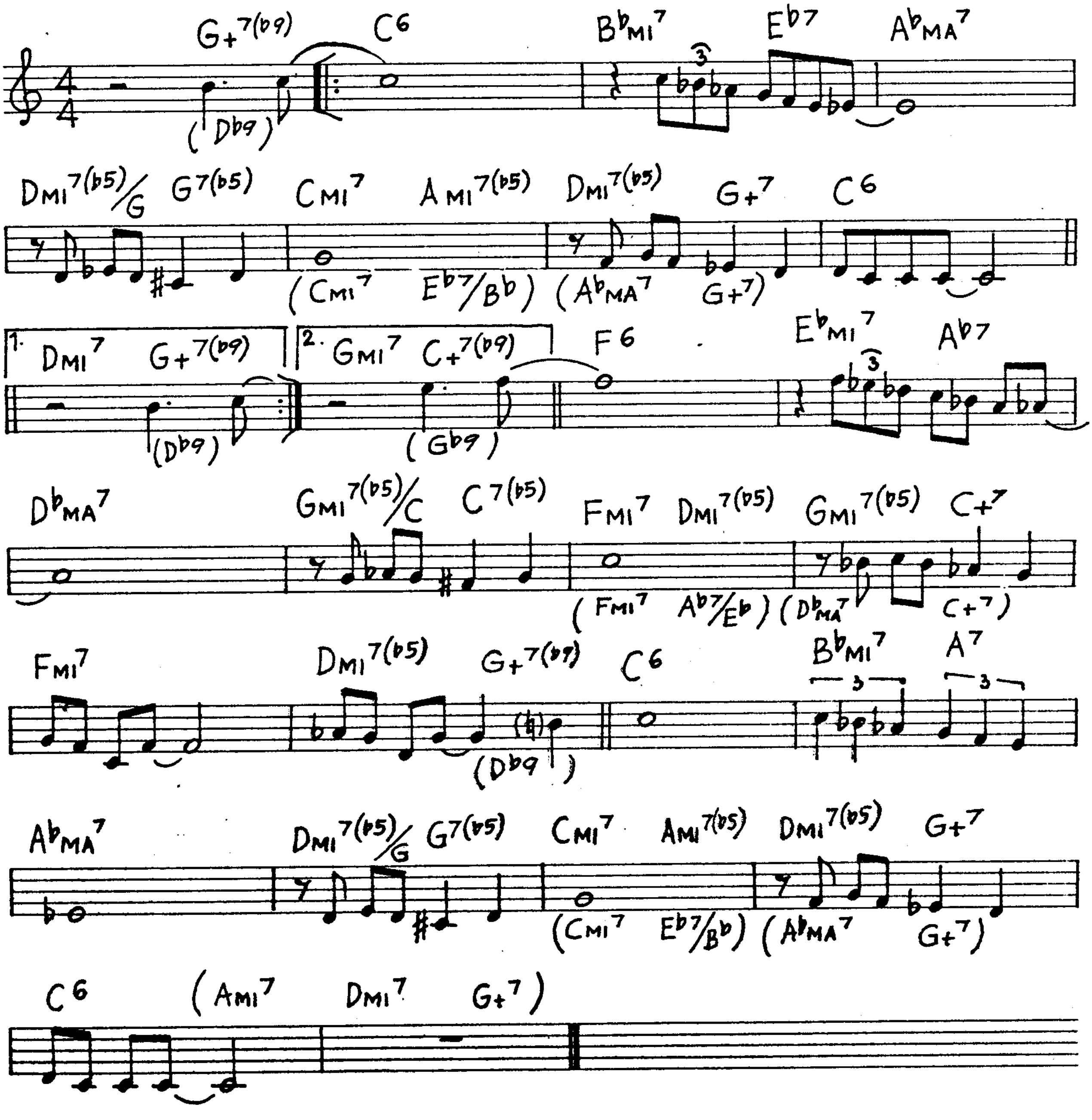
4/4
G+7(b9)
C6
(Db9)
Bbmi7
3
Eb7
AbMA7
Dmi7(b5)/G
G7(b5)
Cmi7
Ami7(b5)
Dmi7(b5)
G+7
C6
(Cmi7 Eb7/Bb)
(AbMA7 G+7)
1. Dmi7
G+7(b9)
(Db9)
2. Gmi7
C+7(b9)
(Gb9)
F6
Ebmi7
3
Ab7
DbMA7
Gmi7(b5)/C
C7(b5)
Fmi7
Dmi7(b5)
Gmi7(b5)
C+7
(Fmi7 Ab7/Eb)
(DbMA7 C+7)
Fmi7
Dmi7(b5)
G+7(b9)
(Db9)
C6
Bbmi7
3
A7
3
AbMA7
Dmi7(b5)/G
G7(b5)
Cmi7
Ami7(b5)
Dmi7(b5)
G+7
(Cmi7 Eb7/Bb)
(AbMA7 G+7)
C6
(Ami7 Dmi7 G+7)

What Is This Thing Called Love (C. Porter)

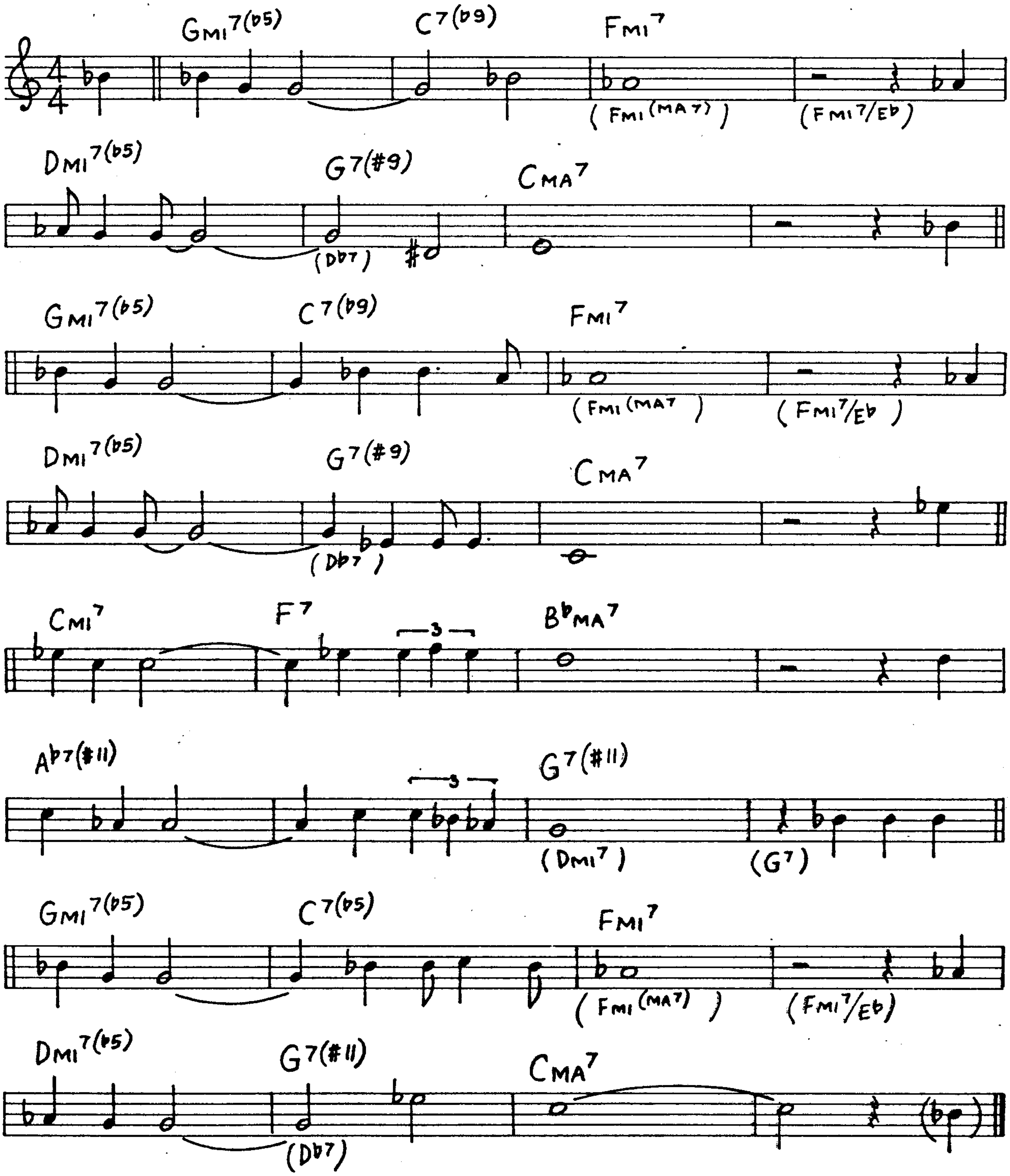
Gmi7(b5)
C7(b9)
Fmi7
(Fmi(MA7))
(Fmi7/Eb)
Dmi7(b5)
G7(#9)
(Db7)
CMA7
Gmi7(b5)
C7(b9)
Fmi7
(Fmi(MA7)
(Fmi7/Eb)
Dmi7(b5)
G7(#9)
(Db7)
CMA7
Cmi7
F7
3
BbMA7
Ab7(#11)
3
G7(#11)
(Dmi7)
(G7)
Gmi7(b5)
C7(b5)
Fmi7
(Fmi(MA7))
(Fmi7/Eb)
Dmi7(b5)
G7(#11)
(Db7)
CMA7

When I Fall In Love

(V. Young)

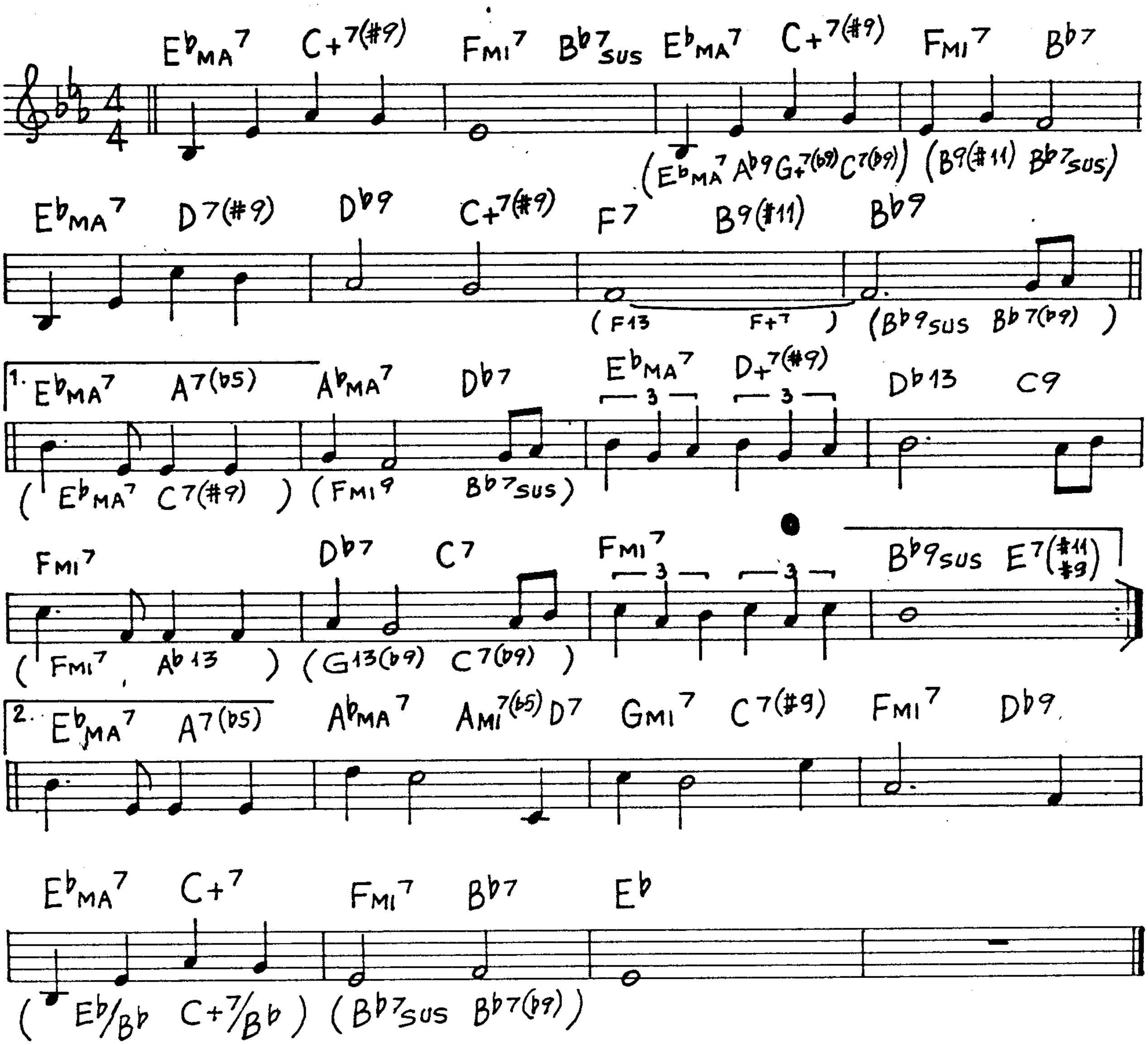
EbMA7 C+7(#9) FMI7 Bb7sus EbMA7 C+7(#9) FMI7 Bb7
(EbMA7 Ab9 G+7(b9) C7(b9)) (B9(#11) Bb7sus)
EbMA7 D7(#9) Db9 C+7(#9) F7 B9(#11) Bb9
(F13 F+7) (Bb9sus Bb7(b9))
1. EbMA7 A7(b5) AbMA7 Db7 EbMA7 D+7(#9) Db13 C9
3 3
(EbMA7 C7(#9)) (FMI9 Bb7sus)
FMI7 Db7 C7 FMI7 Bb9sus E7(#11 #9)
3 3
(FMI7 Ab13) (G13(b9) C7(b9))
2. EbMA7 A7(b5) AbMA7 AMI7(b5) D7 GMI7 C7(#9) FMI7 Db9
EbMA7 C+7 FMI7 Bb7 Eb
(Eb/Bb C+7/Bb) (Bb7sus Bb7(b9))

When Sunny Gets Blue

(M. Fisher - J. Segal)

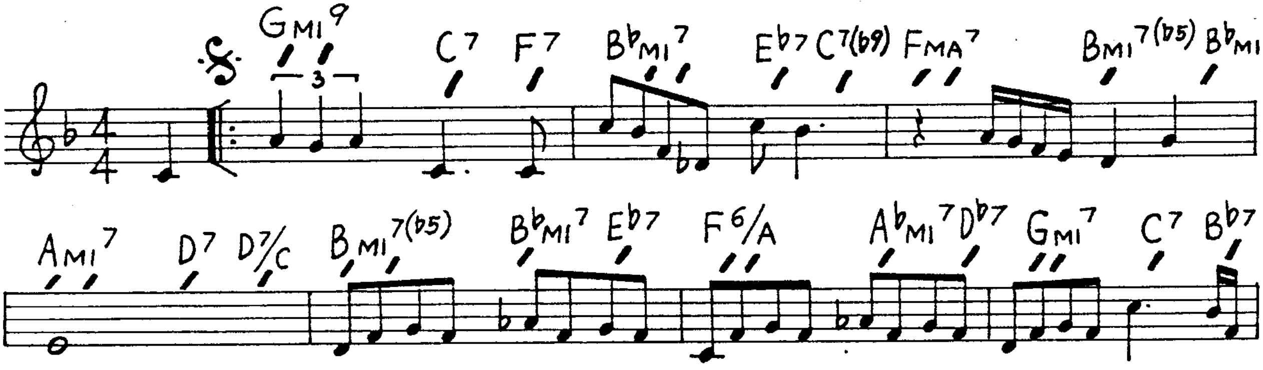
GMI9 C7 F7 BbMI7 Eb7 C7(b9) FMA7 BMI7(b5) BbMI6
3
AMI7 D7 D7/C BMI7(b5) BbMI7 Eb7 F6/A AbMI7 Db7 GMI7 C7 Bb7

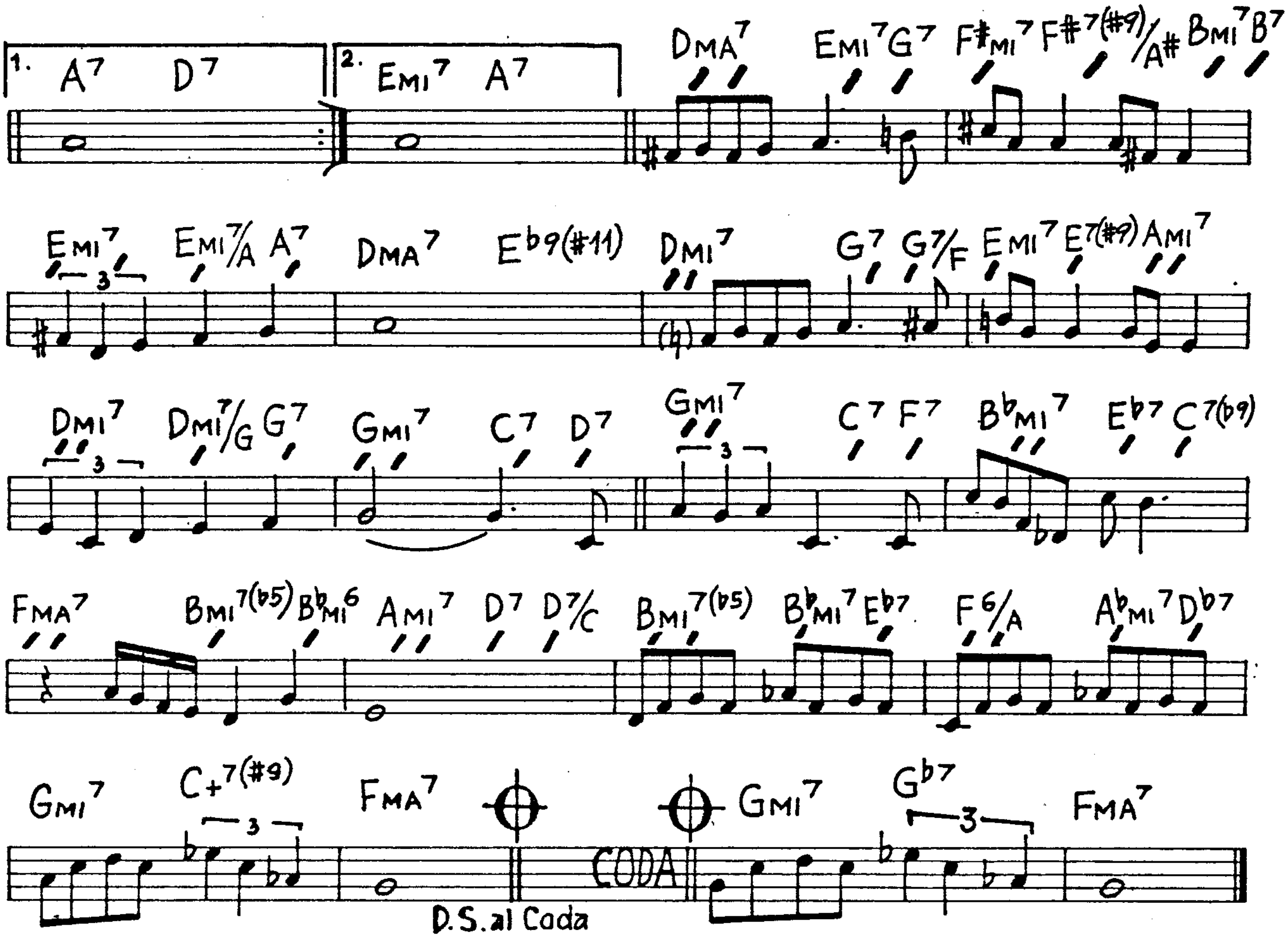
1. A7 D7
2. Emi7 A7
Dma7 Emi7 G7 F#mi7 F#7(#9)/A# Bmi7 B7
Emi7 Emi7/A A7 Dma7 Eb9(#11) Dmi7 G7 G7/F Emi7 E7(#9) Ami7
Dmi7 Dmi7/G G7 Gmi7 C7 D7 Gmi7 C7 F7 Bbmi7 Eb7 C7(b9)
Fma7 Bmi7(b5) Bbmi6 Ami7 D7 D7/C Bmi7(b5) Bbmi7 Eb7 F6/A Abmi7 Db7
Gmi7 C+7(#9) Fma7 Gmi7 Gb7 Fma7
3
CODA
D.S. al Coda

When Lights Are Low (B. Carter)

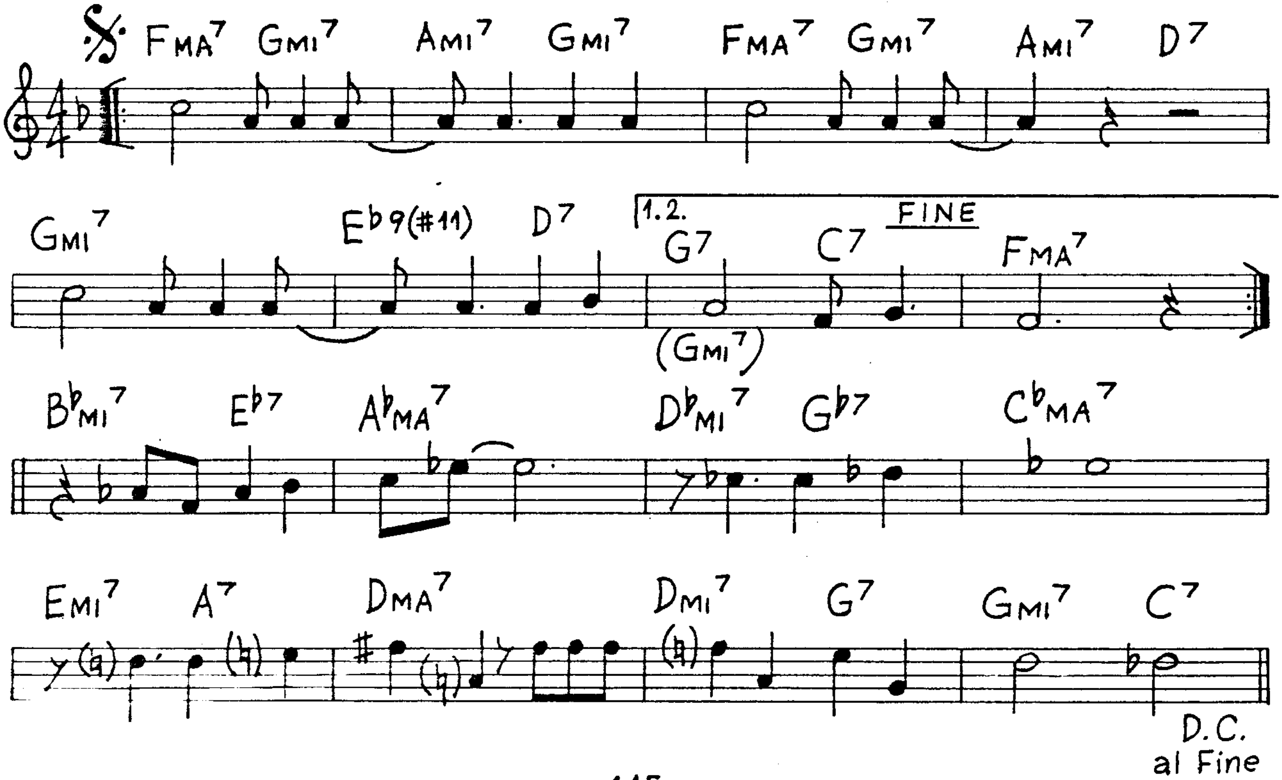
Fma7 Gmi7 Ami7 Gmi7 Fma7 Gmi7 Ami7 D7
Gmi7 Eb9(#11) D7
1.2.
G7 (Gmi7) C7
FINE
Fma7
Bbmi7 Eb7 Abma7 Dbmi7 Gb7 Cbma7
Emi7 A7 Dma7 Dmi7 G7 Gmi7 C7
D.C. al Fine

When Your Lover Has Gone (E.A. Swan)

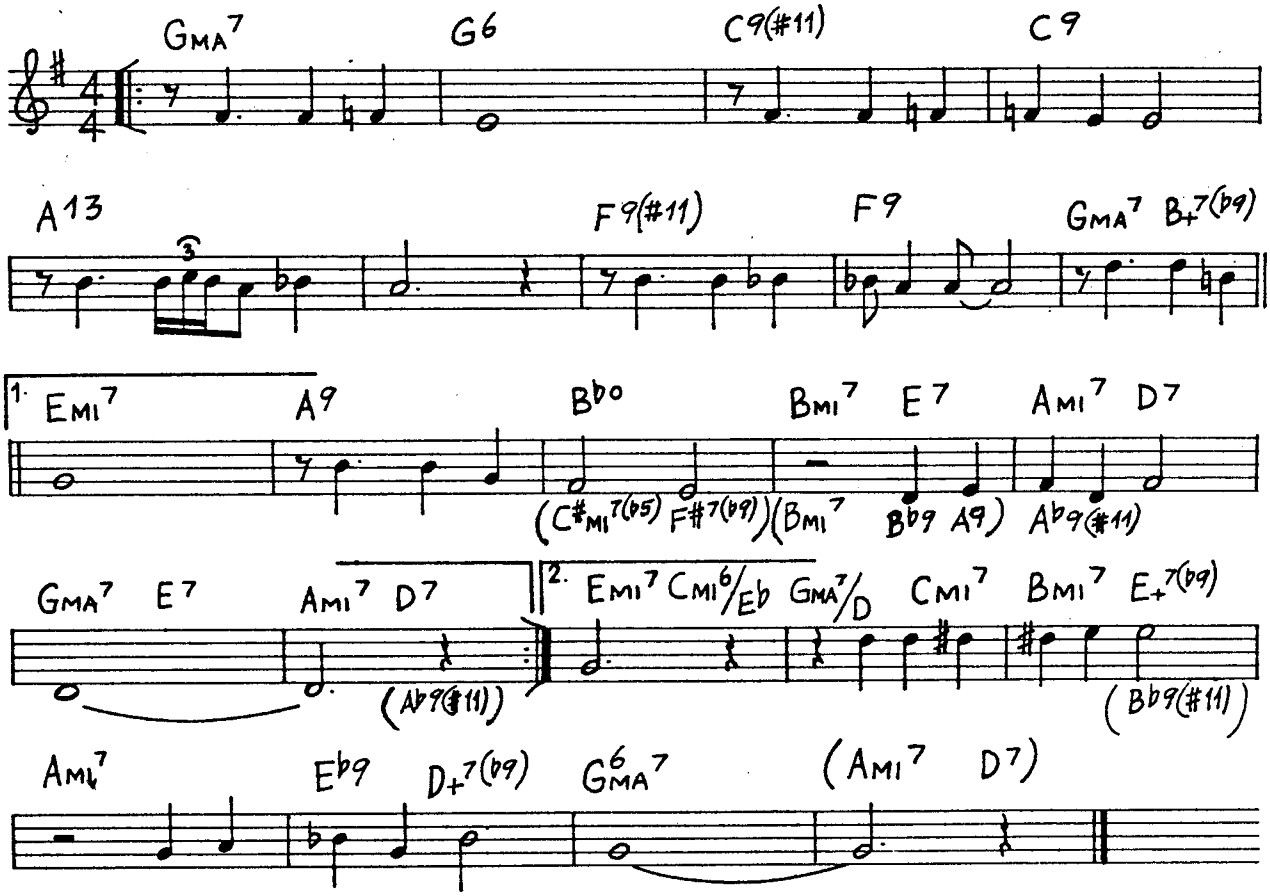
GMA7
G6
C9(#11)
C9
A13
F9(#11)
F9
GMA7 B+7(b9)
1. EMI7
A9
Bbo
BMI7 E7
AMI7 D7
(C#MI7(b5) F#7(b9))(BMI7 Bb9 A9) Ab9(#11)
GMA7 E7
AMI7 D7
(Ab9(#11))
2. EMI7 CMI6/Eb GMA7/D
CMI7
BMI7 E+7(b9)
(Bb9(#11))
AMI7
Eb9
D+7(b9)
G6MA7
(AMI7 D7)

When You Wish Upon A Star (Washington / L. Harline)

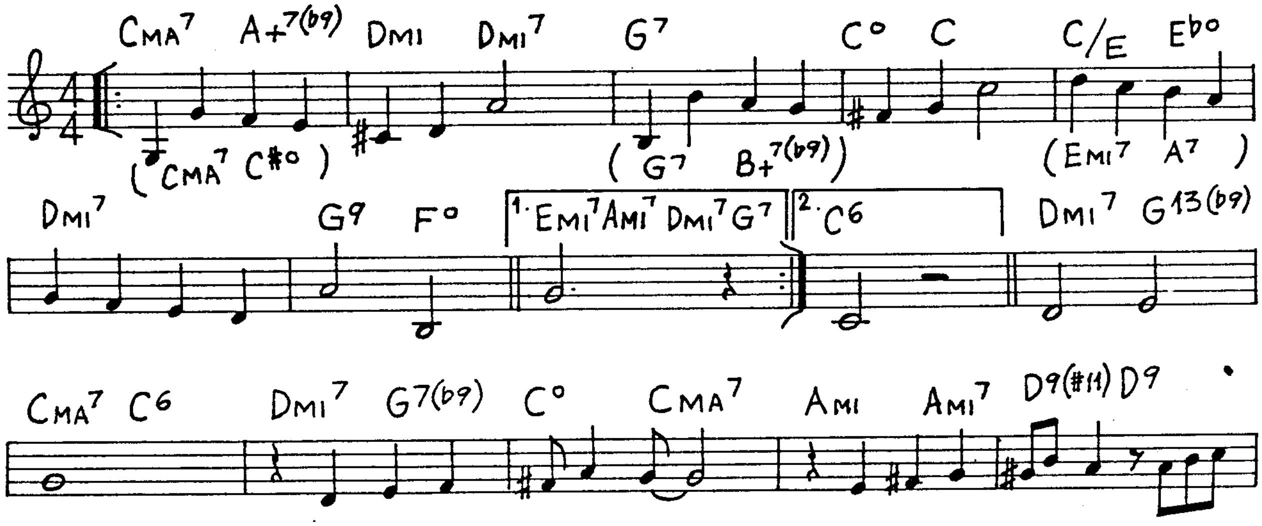
CMA7 A+7(b9)
DMI
DMI7
G7
C° C
C/E Ebo
(CMA7 C#o)
(G7 B+7(b9))
(EMI7 A7)
DMI7
G9 F°
1. EMI7 AMI7 DMI7 G7
2. C6
DMI7 G13(b9)
CMA7 C6
DMI7 G7(b9)
C°
CMA7
AMI
AMI7
D9(#11) D9

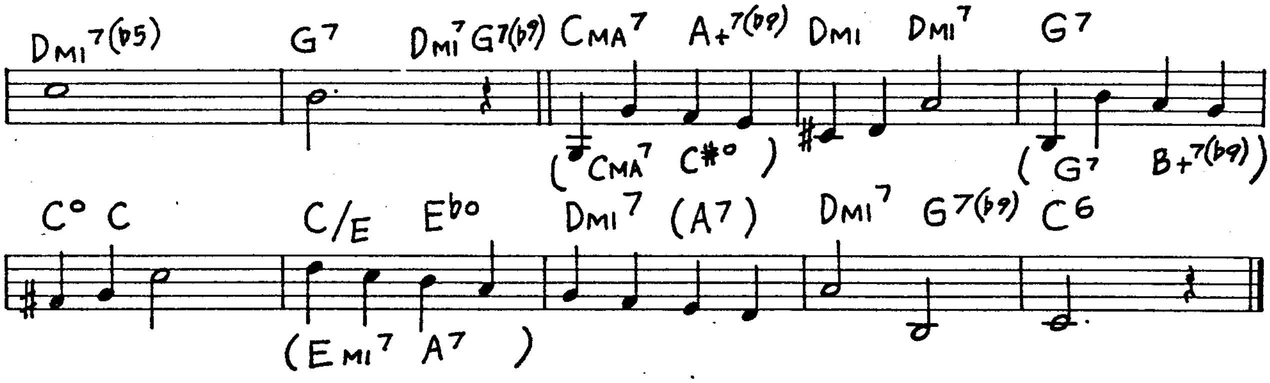
Dmi7(b5) G7 Dmi7 G7(b9) CMA7 A+7(b9) Dmi Dmi7 G7
(CMA7 C#o)
(G7 B+7(b9))
Co C C/E Ebo Dmi7 (A7) Dmi7 G7(b9) C6
(Emi7 A7)

Where Are You (J. McHugh)

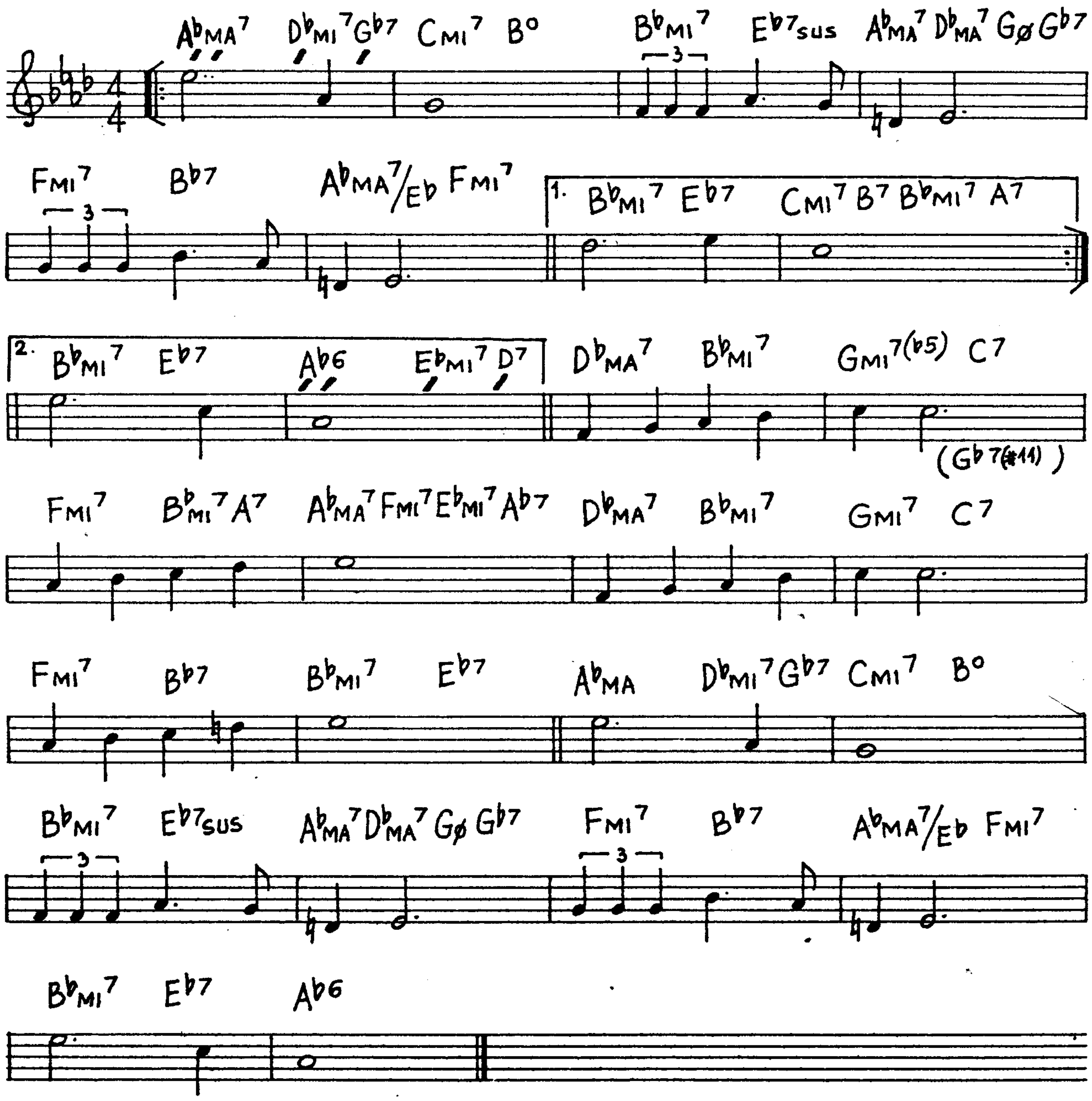
AbMA7 DbMI7 Gb7 CMI7 Bo BbMI7 Eb7sus AbMA7 DbMA7 Gø Gb7
3
FMI7 Bb7 AbMA7/Eb FMI7
1. BbMI7 Eb7 CMI7 B7 BbMI7 A7
2. BbMI7 Eb7 Ab6 EbMI7 D7 DbMA7 BbMI7 GMI7(b5) C7
(Gb7(#11))
FMI7 BbMI7 A7 AbMA7 FMI7 EbMI7 Ab7 DbMA7 BbMI7 GMI7 C7
FMI7 Bb7 BbMI7 Eb7 AbMA DbMI7 Gb7 CMI7 Bo
BbMI7 Eb7sus AbMA7 DbMA7 Gø Gb7 FMI7 Bb7 AbMA7/Eb FMI7
BbMI7 Eb7 Ab6

Where Or When

(R. Rodgers)

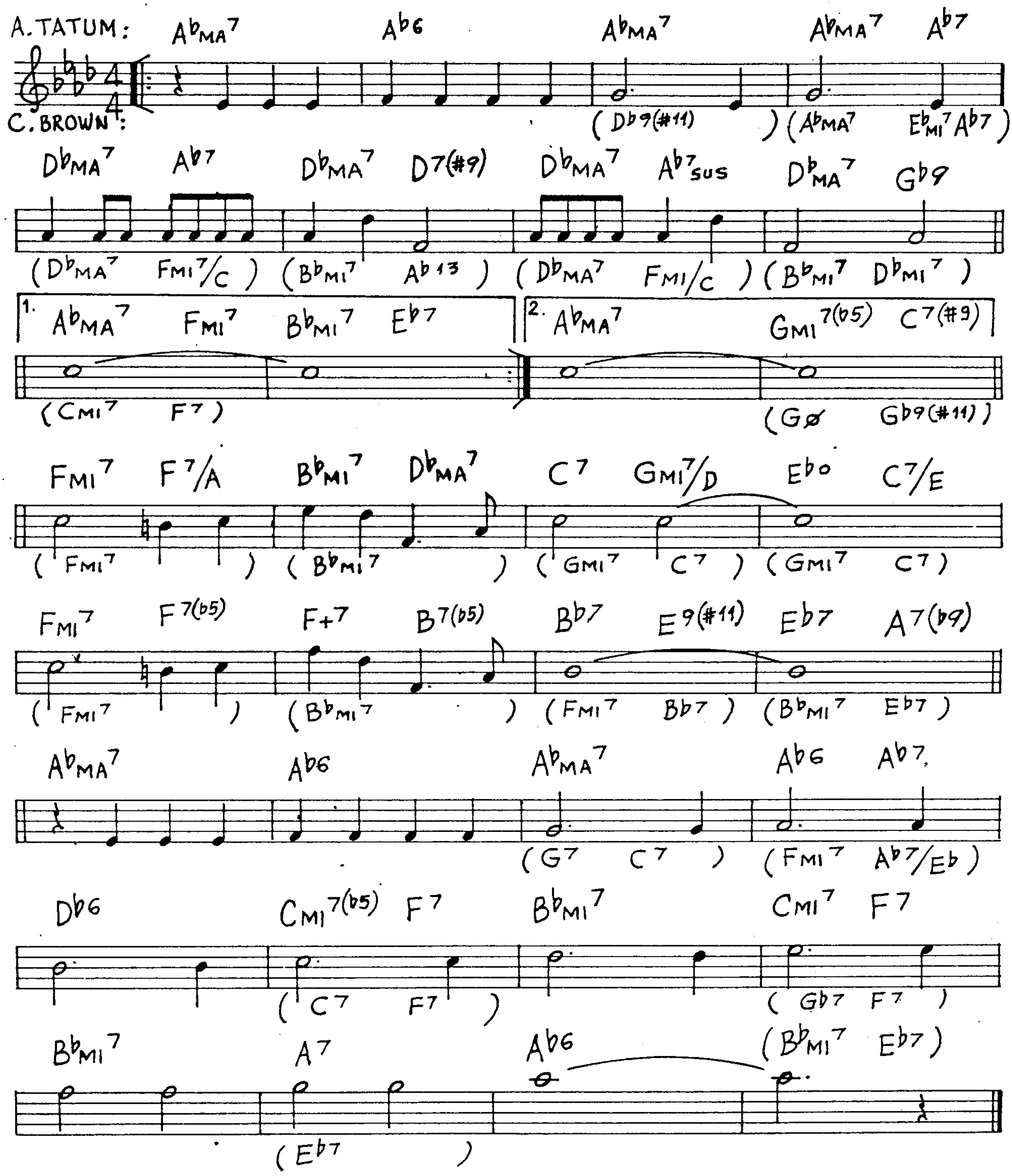
A. TATUM:
C. BROWN:
AbMA7 Ab6 AbMA7 AbMA7 Ab7
(Db9(#11)) (AbMA7 EbMI7 Ab7)
DbMA7 Ab7 DbMA7 D7(#9) DbMA7 Ab7sus DbMA7 Gb9
(DbMA7 FMI7/C) (BbMI7 Ab13) (DbMA7 FMI/C) (BbMI7 DbMI7)
1. AbMA7 FMI7 BbMI7 Eb7
(CMI7 F7)
2. AbMA7 GMI7(b5) C7(#9)
(Gø Gb9(#11))
FMI7 F7/A BbMI7 DbMA7 C7 GMI7/D Ebo C7/E
(FMI7) (BbMI7) (GMI7 C7) (GMI7 C7)
FMI7 F7(b5) F+7 B7(b5) Bb7 E9(#11) Eb7 A7(b9)
(FMI7) (BbMI7) (FMI7 Bb7) (BbMI7 Eb7)
AbMA7 Ab6 AbMA7 Ab6 Ab7
(G7 C7) (FMI7 Ab7/Eb)
Db6 CMI7(b5) F7 BbMI7 CMI7 F7
(C7 F7) (Gb7 F7)
BbMI7 A7 Ab6 (BbMI7 Eb7)
(Eb7)

Will You Still Be Mine

(M. Dennis)

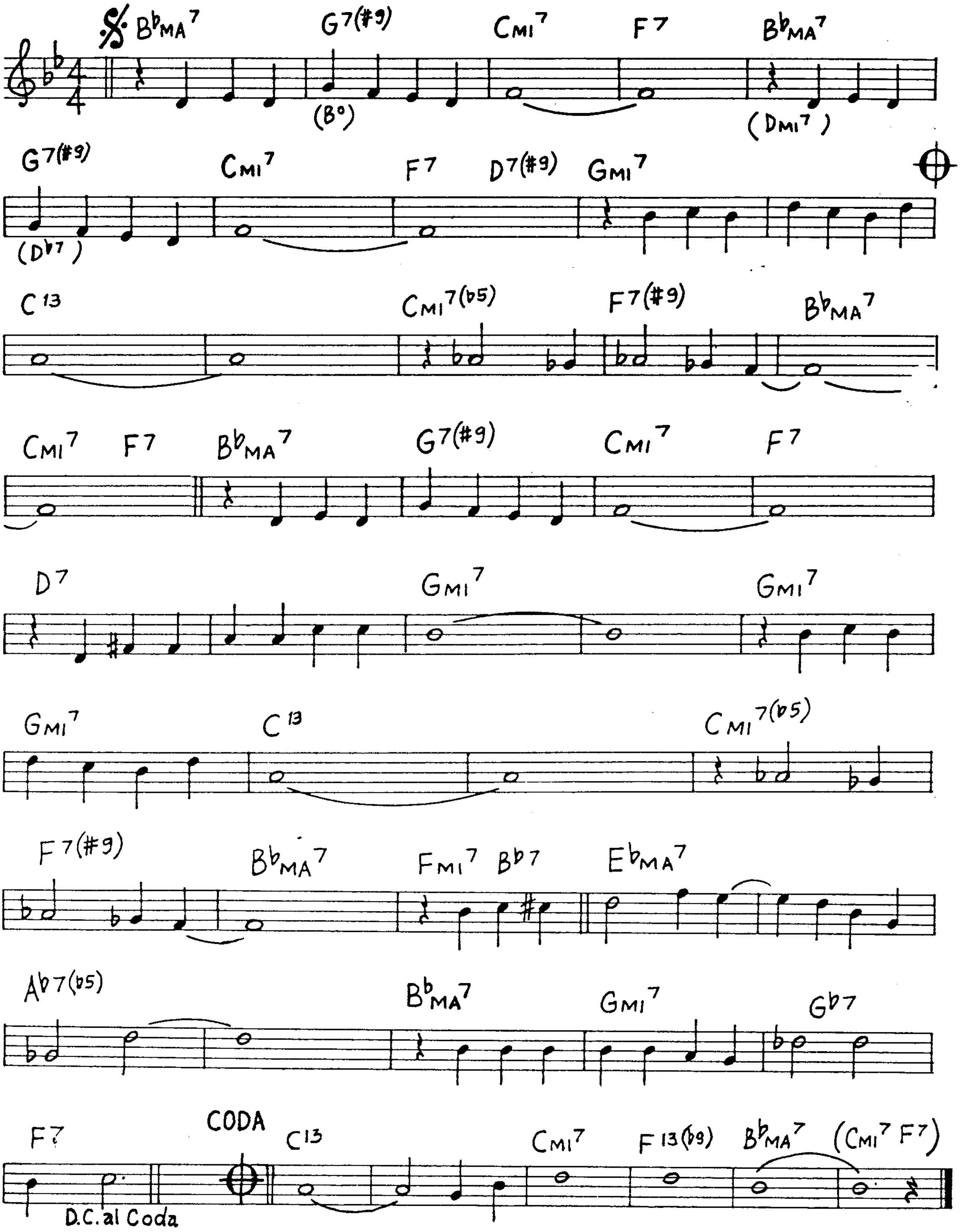
B♭MA7
G7(#9)
(B°)
CMI7
F7
B♭MA7
(DMI7)
G7(#9)
(D♭7)
CMI7
F7
D7(#9)
GMI7
C13
CMI7(♭5)
F7(#9)
B♭MA7
CMI7
F7
B♭MA7
G7(#9)
CMI7
F7
D7
GMI7
GMI7
GMI7
C13
CMI7(♭5)
F7(#9)
B♭MA7
FMI7
B♭7
E♭MA7
A♭7(♭5)
B♭MA7
GMI7
G♭7
F7
D.C. al Coda
CODA
C13
CMI7
F13(♭9)
B♭MA7
(CMI7 F7)

Whisper Not

(B.Golson)

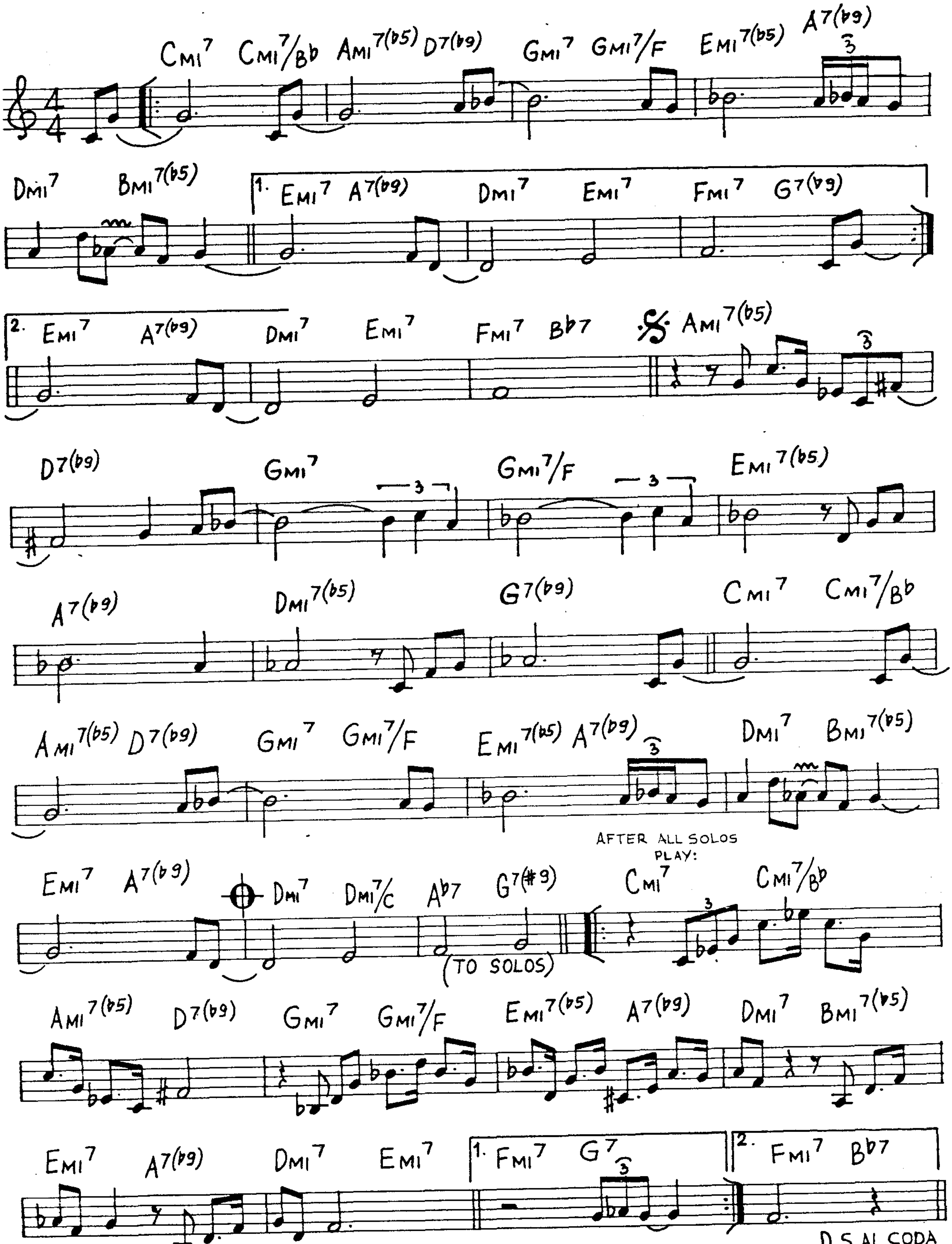
CMI7 CMI7/Bb AMI7(b5) D7(b9) GMI7 GMI7/F EMI7(b5) A7(b9)
DMI7 BMI7(b5)
1. EMI7 A7(b9) DMI7 EMI7 FMI7 G7(b9)
2. EMI7 A7(b9) DMI7 EMI7 FMI7 Bb7
AMI7(b5)
D7(b9) GMI7 GMI7/F EMI7(b5)
A7(b9) DMI7(b5) G7(b9) CMI7 CMI7/Bb
AMI7(b5) D7(b9) GMI7 GMI7/F EMI7(b5) A7(b9) DMI7 BMI7(b5)
AFTER ALL SOLOS PLAY:
EMI7 A7(b9) DMI7 DMI7/C Ab7 G7(#9) CMI7 CMI7/Bb
(TO SOLOS)
AMI7(b5) D7(b9) GMI7 GMI7/F EMI7(b5) A7(b9) DMI7 BMI7(b5)
EMI7 A7(b9) DMI7 EMI7
1. FMI7 G7
2. FMI7 Bb7
D.S. AL CODA

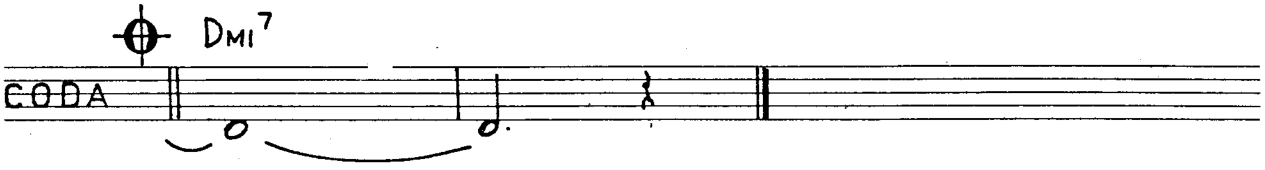

Who Can I Turn To (Bricusse-Newly)

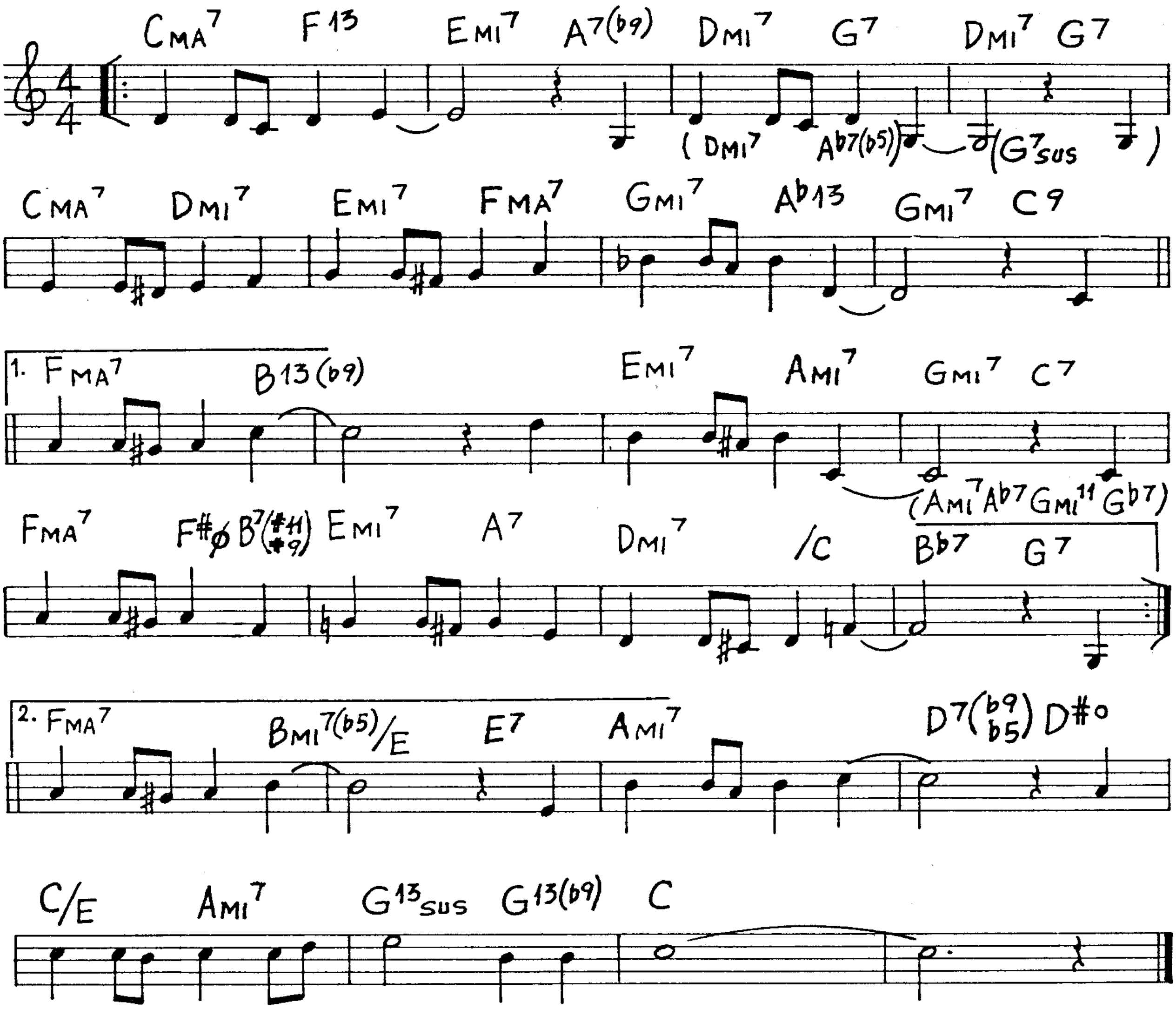
CMA7 F13 EMI7 A7(b9) DMI7 G7 DMI7 G7
(DMI7 Ab7(b5) G7sus)
CMA7 DMI7 EMI7 FMA7 GMI7 Ab13 GMI7 C9
1. FMA7 B13(b9) EMI7 AMI7 GMI7 C7
(AMI7 Ab7 GMI11 Gb7)
FMA7 F#ø B7(#11 #9) EMI7 A7 DMI7 /C Bb7 G7
2. FMA7 BMI7(b5)/E E7 AMI7 D7(b9 b5) D#o
C/E AMI7 G13sus G13(b9) C

Willow Weep For Me

(A. Ronnel)

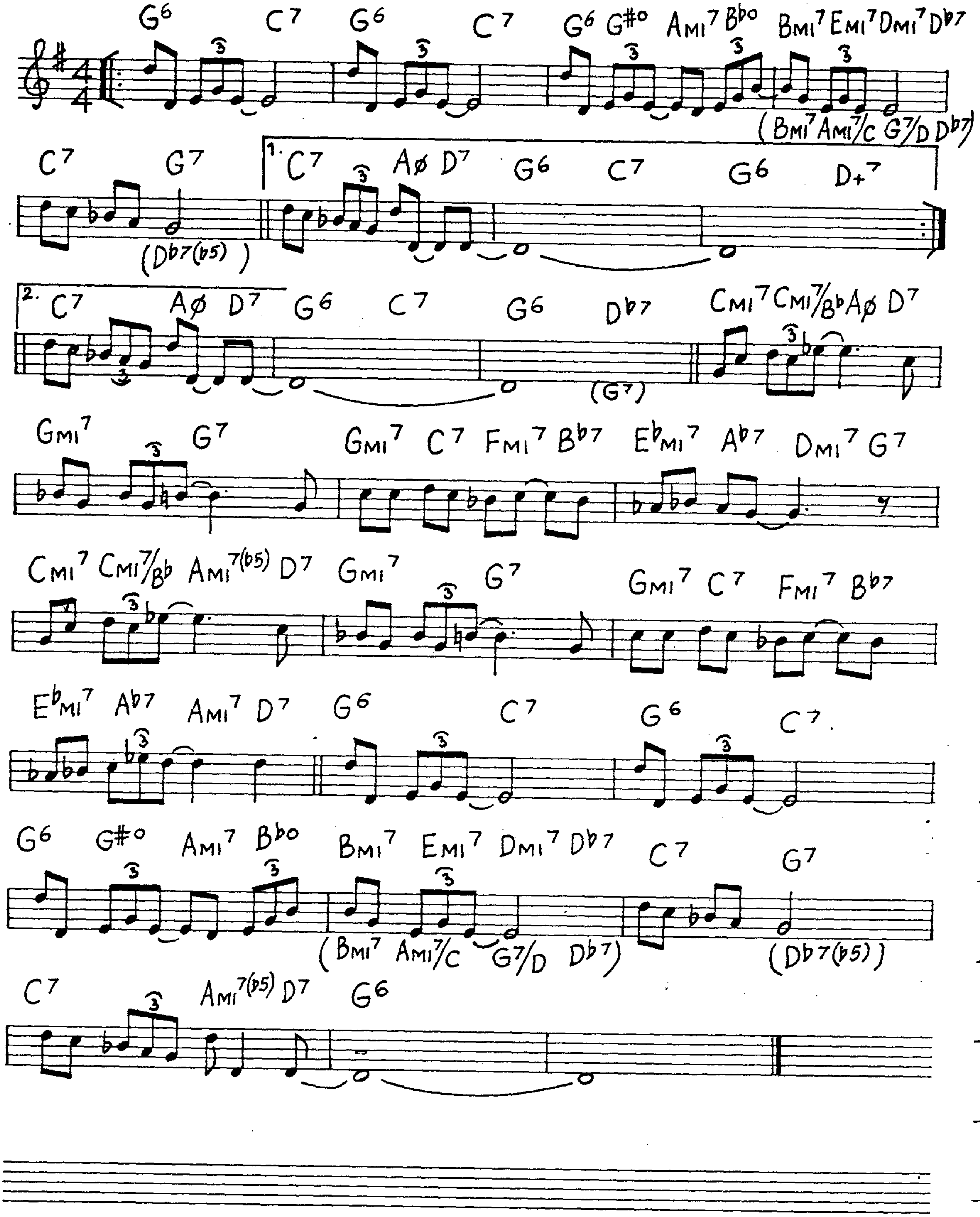
G6 C7 G6 C7 G6 G#o AMI7 Bbo BMI7 EMI7 DMI7 Db7
(BMI7 AMI7/C G7/D Db7)
C7 G7
(Db7(b5))
1. C7 Aø D7 G6 C7 G6 D+7
2. C7 Aø D7 G6 C7 G6 Db7
(G7)
CMI7 CMI7/Bb Aø D7
GMI7 G7 GMI7 C7 FMI7 Bb7 EbMI7 Ab7 DMI7 G7
CMI7 CMI7/Bb AMI7(b5) D7 GMI7 G7 GMI7 C7 FMI7 Bb7
EbMI7 Ab7 AMI7 D7 G6 C7 G6 C7
G6 G#o AMI7 Bbo BMI7 EMI7 DMI7 Db7 C7 G7
(BMI7 AMI7/C G7/D Db7)
(Db7(b5))
C7 AMI7(b5) D7 G6

Witchcraft

(Coleman-Leigh)

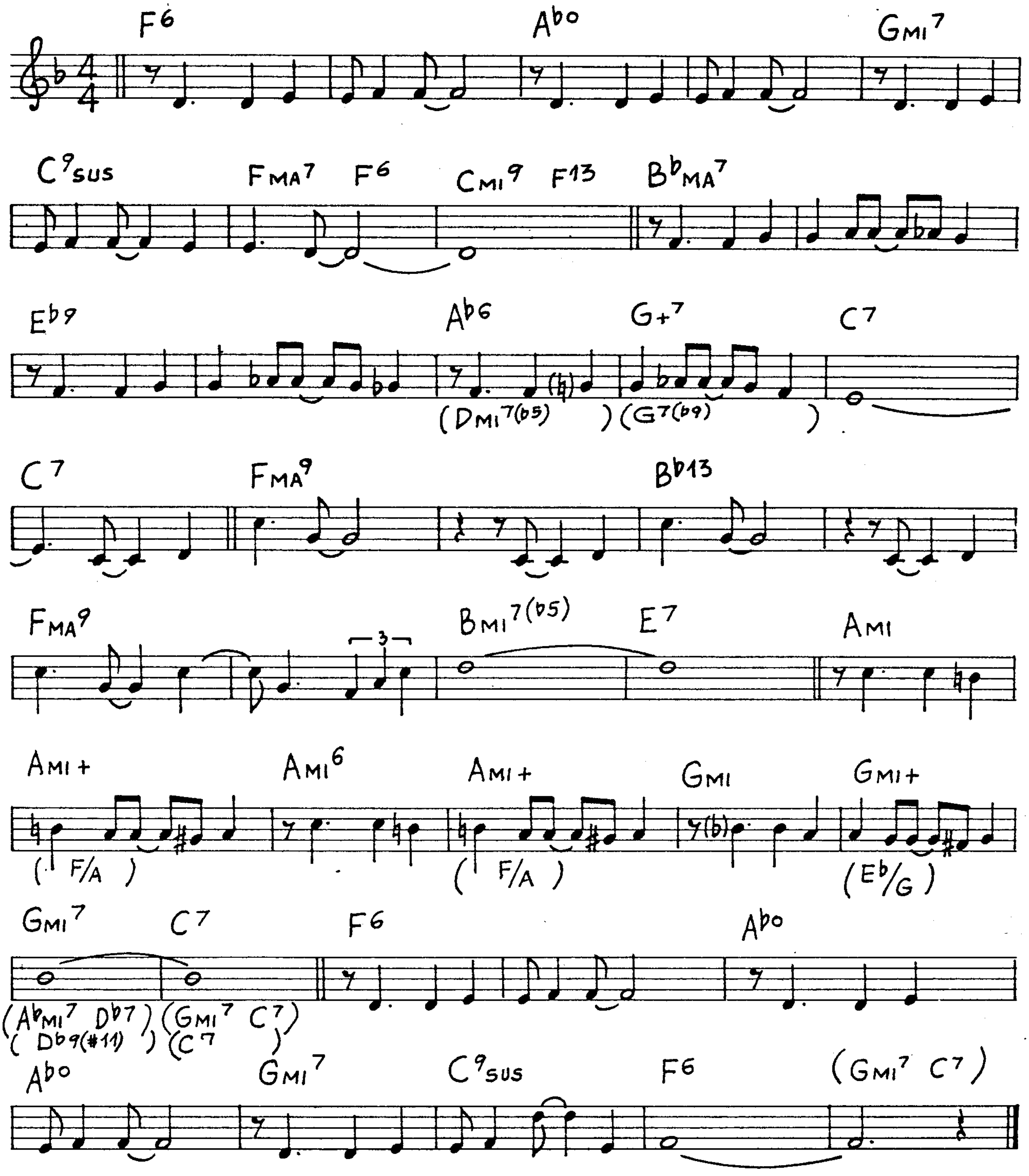
F6
A♭o
Gmi7
C9sus
Fma7
F6
Cmi9
F13
B♭ma7
E♭9
A♭6
G+7
C7
(Dmi7(♭5)
)(G7(♭9)
)
C7
Fma9
B♭13
Fma9
3
Bmi7(♭5)
E7
Ami
Ami+
(F/A)
Ami6
Ami+
(F/A)
Gmi
Gmi+
(E♭/G)
Gmi7
C7
(A♭mi7 D♭7)
(D♭9(#11))
(Gmi7 C7)
(C7)
F6
A♭o
A♭o
Gmi7
C9sus
F6
(Gmi7 C7)

With A Song In My Heart

(R.Rodgers)

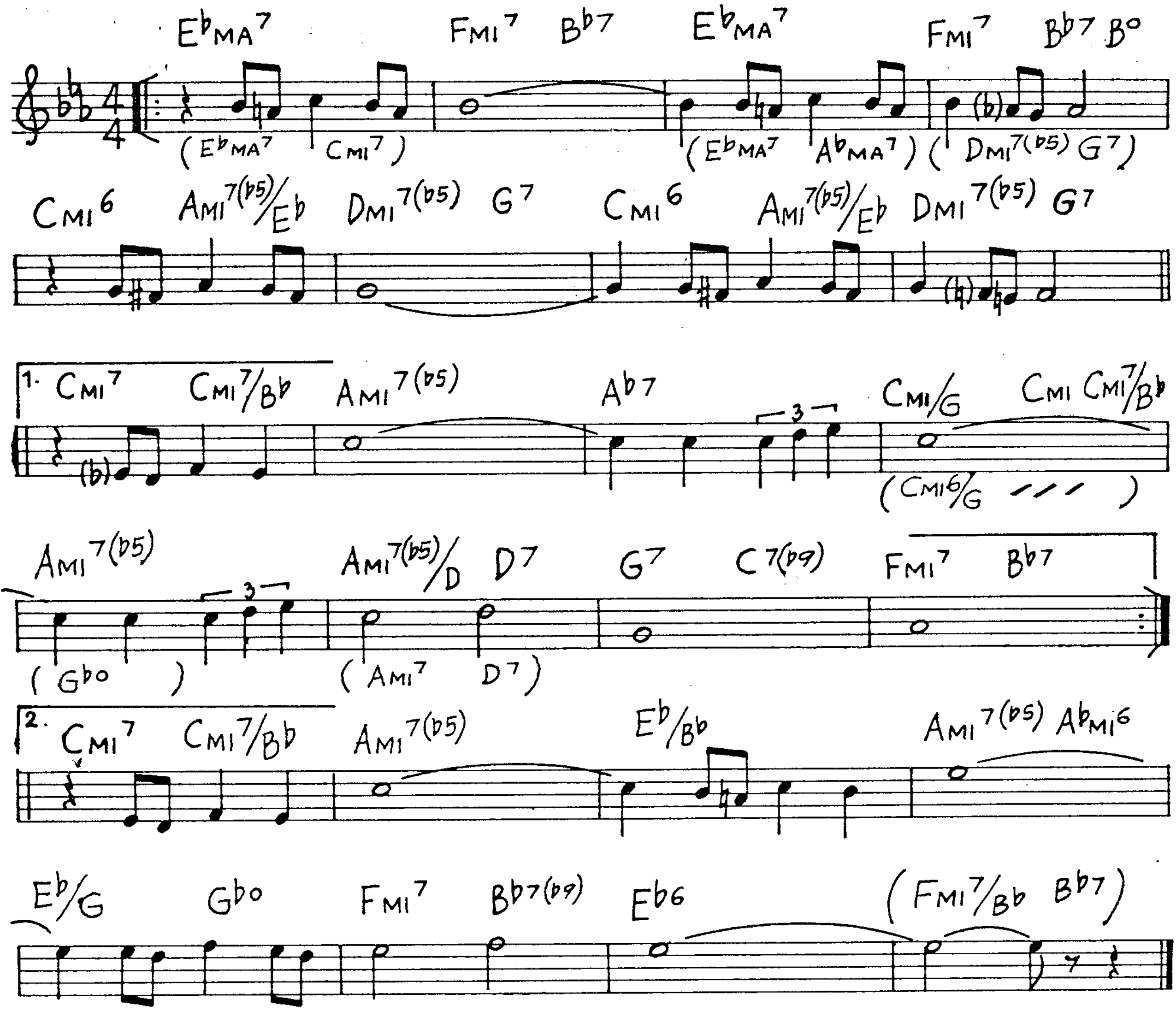

E♭MA7
FMI7
B♭7
E♭MA7
FMI7
B♭7 B°
(E♭MA7 CMI7)
(E♭MA7 A♭MA7)
(DMI7(♭5) G7)
CMI6
AMI7(♭5)/E♭
DMI7(♭5)
G7
CMI6
AMI7(♭5)/E♭
DMI7(♭5)
G7
1. CMI7
CMI7/B♭
AMI7(♭5)
A♭7
3
CMI/G
CMI CMI7/B♭
(CMI6/G / / /)
AMI7(♭5)
3
AMI7(♭5)/D
D7
G7
C7(♭9)
FMI7
B♭7
(G♭o)
(AMI7 D7)
2. CMI7
CMI7/B♭
AMI7(♭5)
E♭/B♭
AMI7(♭5)
A♭MI6
E♭/G
G♭o
FMI7
B♭7(♭9)
E♭6
(FMI7/B♭ B♭7)

Without A Song

(V.Youmans)

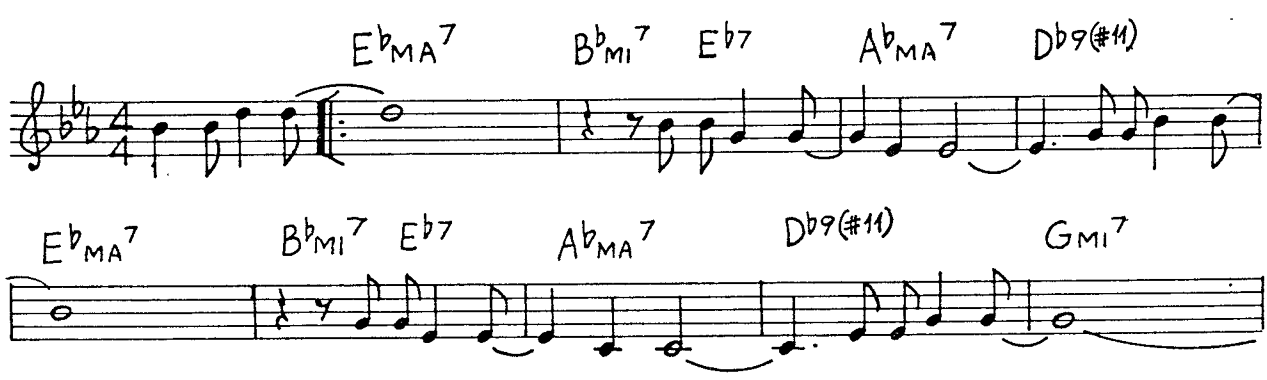

E♭MA7
B♭MI7
E♭7
A♭MA7
D♭9(#11)
E♭MA7
B♭MI7
E♭7
A♭MA7
D♭9(#11)
GMI7

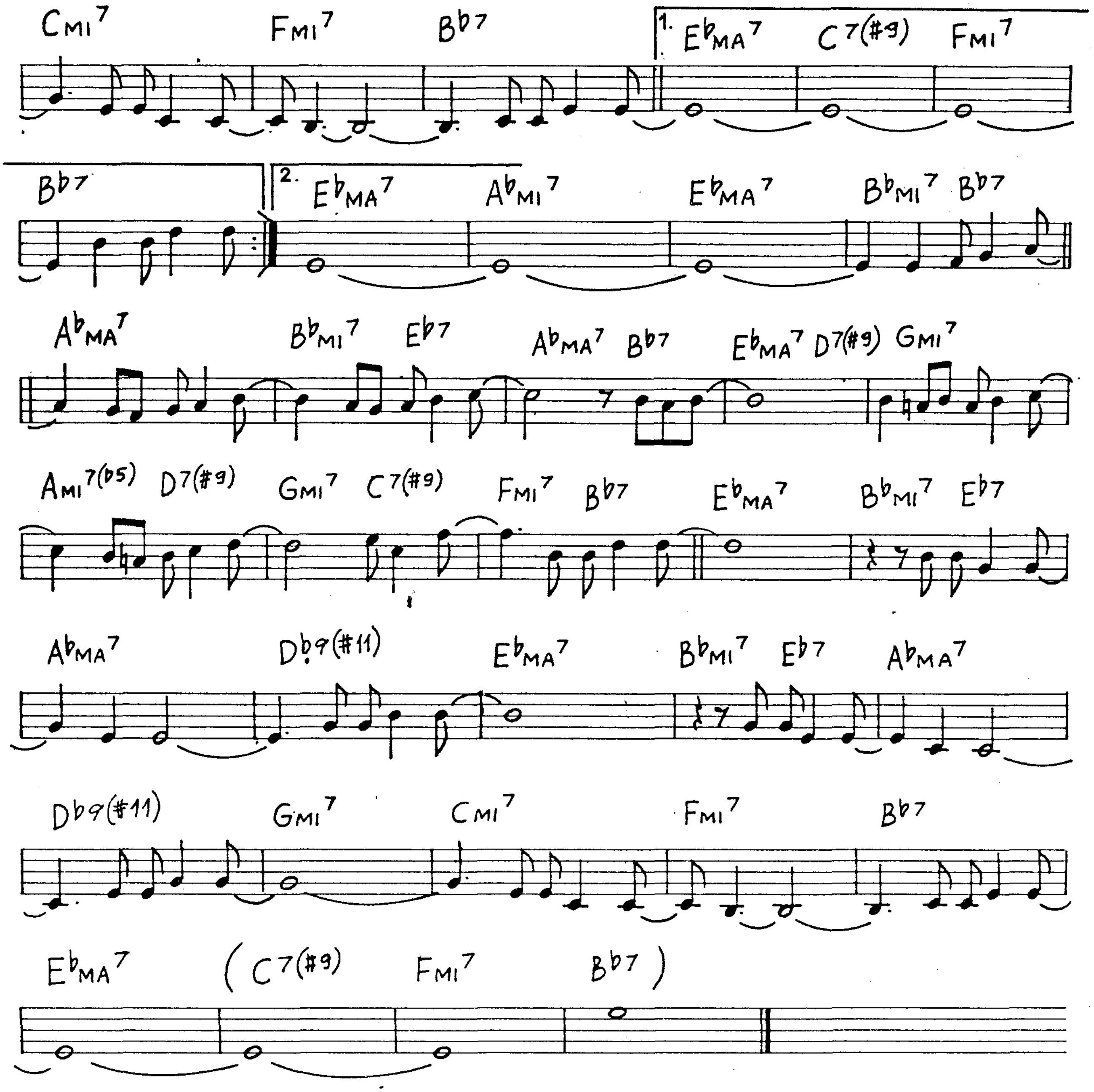
CMI7 FMI7 B♭7 1. E♭MA7 C7(♯9) FMI7
B♭7 2. E♭MA7 A♭MI7 E♭MA7 B♭MI7 B♭7
A♭MA7 B♭MI7 E♭7 A♭MA7 B♭7 E♭MA7 D7(♯9) GMI7
AMI7(♭5) D7(♯9) GMI7 C7(♯9) FMI7 B♭7 E♭MA7 B♭MI7 E♭7
A♭MA7 D♭9(♯11) E♭MA7 B♭MI7 E♭7 A♭MA7
D♭9(♯11) GMI7 CMI7 FMI7 B♭7
E♭MA7 (C7(♯9) FMI7 B♭7)

Woody'n You

(D. Gillespie)

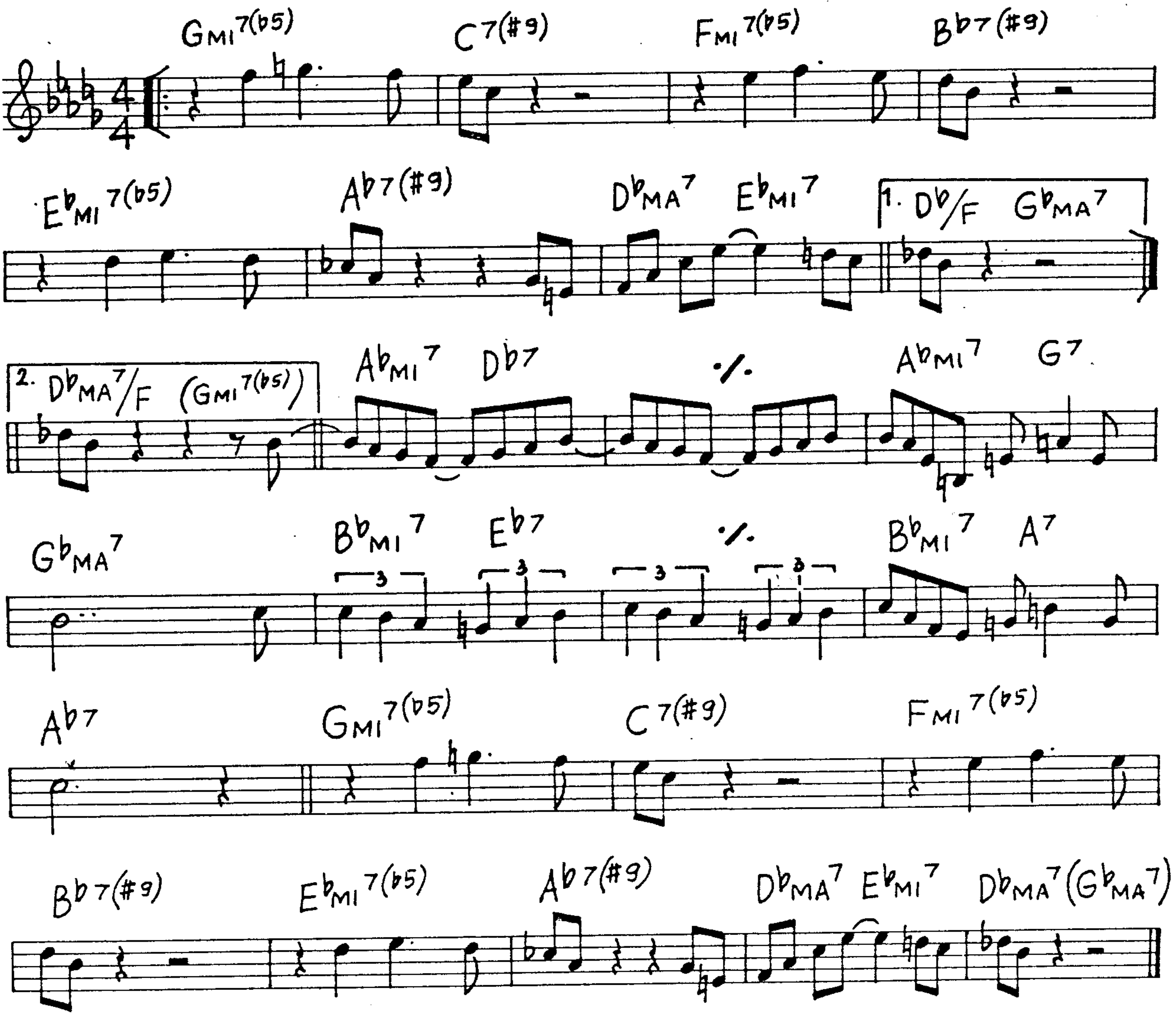
GMI7(♭5)
C7(♯9)
FMI7(♭5)
B♭7(♯9)
E♭MI7(♭5)
A♭7(♯9)
D♭MA7
E♭MI7
1. D♭/F
G♭MA7
2. D♭MA7/F
(GMI7(♭5))
A♭MI7
D♭7
./.
A♭MI7
G7
G♭MA7
B♭MI7
E♭7
3
3
3
3
./.
B♭MI7
A7
A♭7
GMI7(♭5)
C7(♯9)
FMI7(♭5)
B♭7(♯9)
E♭MI7(♭5)
A♭7(♯9)
D♭MA7
E♭MI7
D♭MA7(G♭MA7)

Work Song

(N. Adderley)

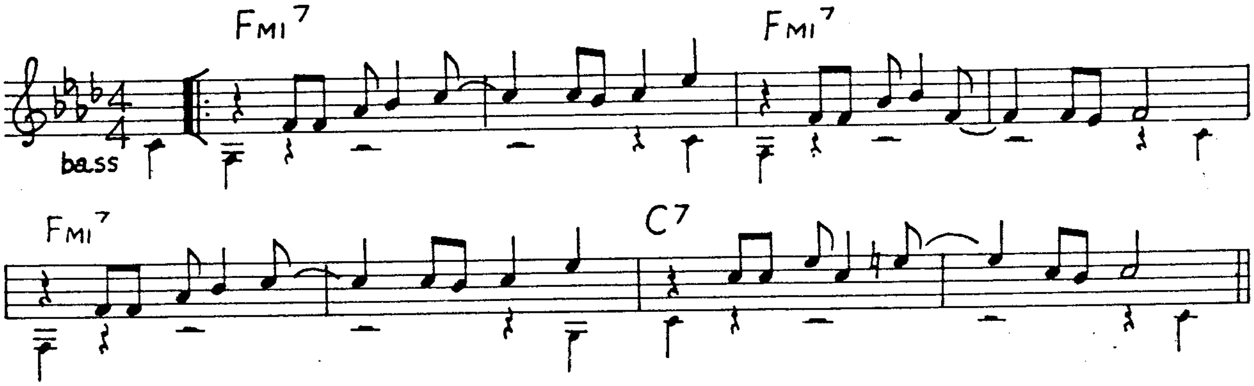
FMI7
FMI7
bass
FMI7
C7

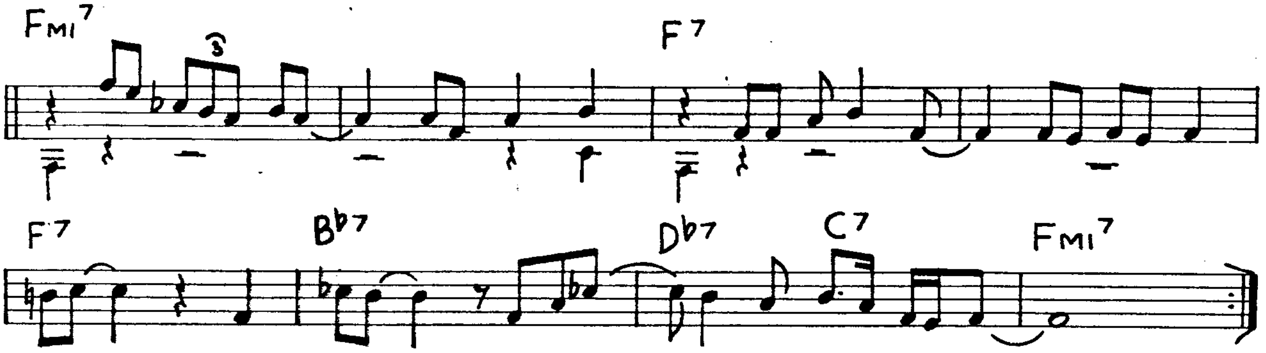
FMI7
F7
F7
B♭7
D♭7
C7
FMI7

Wrap Your Troubles In Dreams (H.Barris)

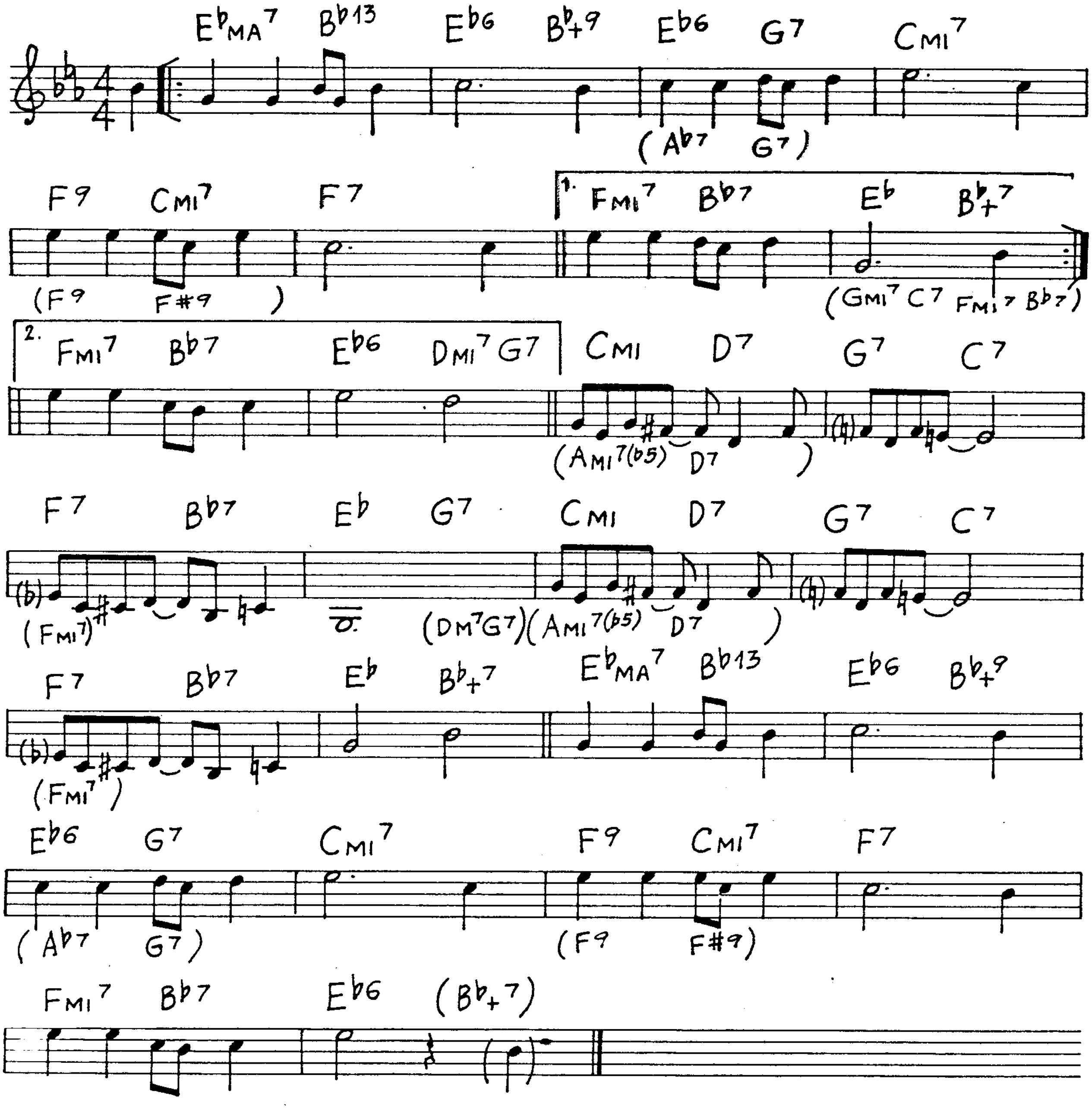
E♭MA7 B♭13 E♭6 B♭+9 E♭6 G7 CMI7
(A♭7 G7)
F9 CMI7 F7
(F9 F#9)
1. FMI7 B♭7 E♭ B♭+7
(GMI7 C7 FMI7 B♭7)
2. FMI7 B♭7 E♭6 DMI7 G7
CMI D7 G7 C7
(AMI7(♭5) D7)
F7 B♭7 E♭ G7 CMI D7 G7 C7
(FMI7)
(DM7G7)(AMI7(♭5) D7)
F7 B♭7 E♭ B♭+7 E♭MA7 B♭13 E♭6 B♭+9
(FMI7)
E♭6 G7 CMI7 F9 CMI7 F7
(A♭7 G7)
(F9 F#9)
FMI7 B♭7 E♭6 (B♭+7)

Yes Sir, That's My Baby

(W. Donaldson)

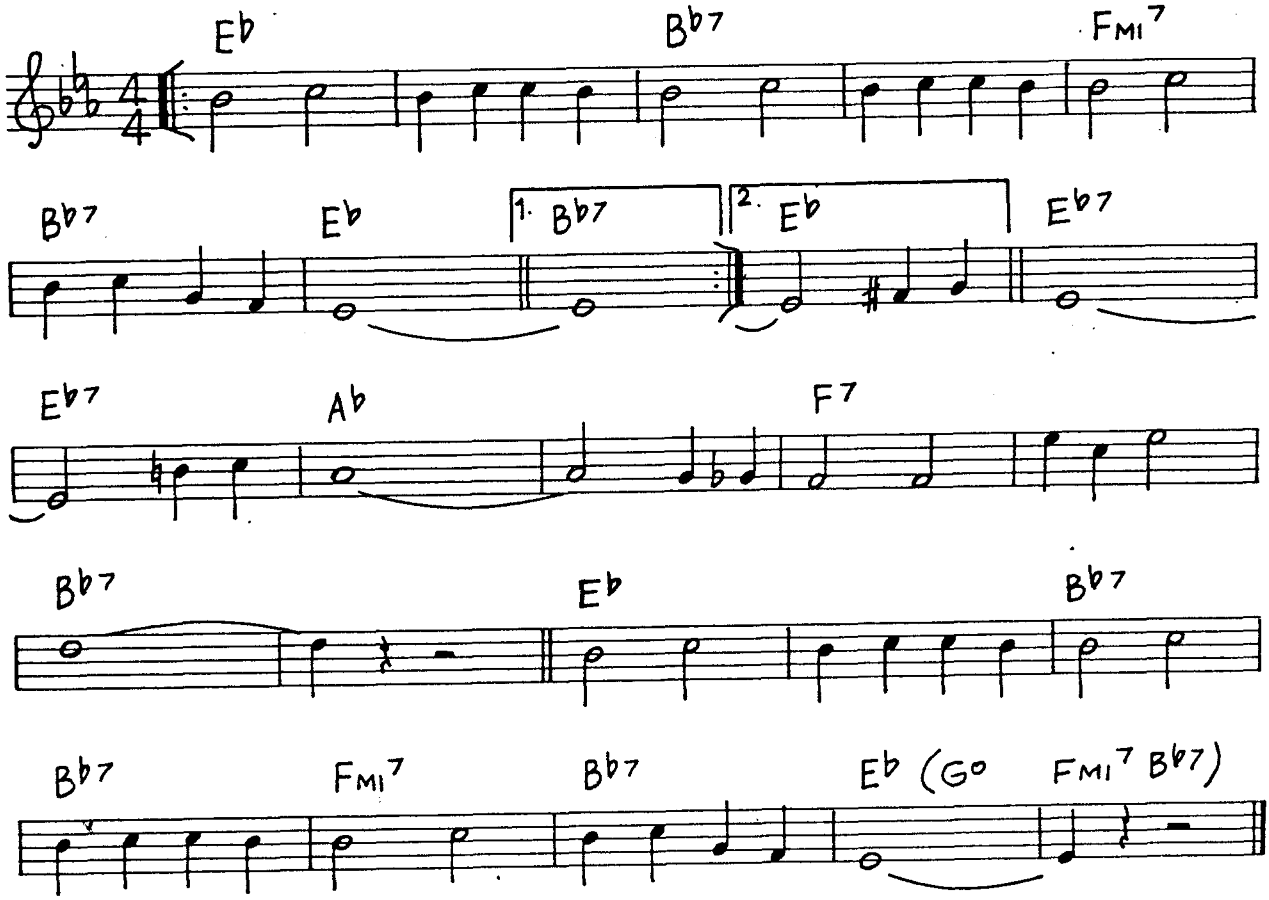

Eb
Bb7
FMI7
Bb7
Eb
1. Bb7
2. Eb
Eb7
Eb7
Ab
F7
Bb7
Eb
Bb7
Bb7
FMI7
Bb7
Eb (G°
FMI7 Bb7)

Yardbird Suite

(C. Parker)

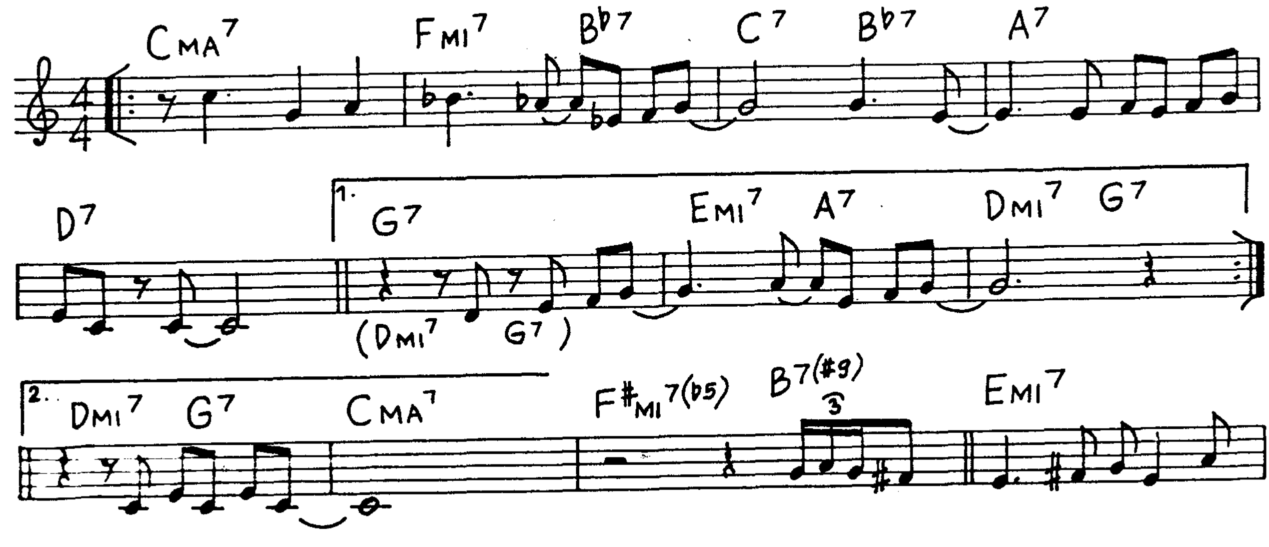

CMA7
FMI7
Bb7
C7
Bb7
A7
D7
1.
G7
EMI7
A7
DMI7
G7
(DMI7
G7)
2.
DMI7
G7
CMA7
F#MI7(b5)
B7(#9)
3
EMI7

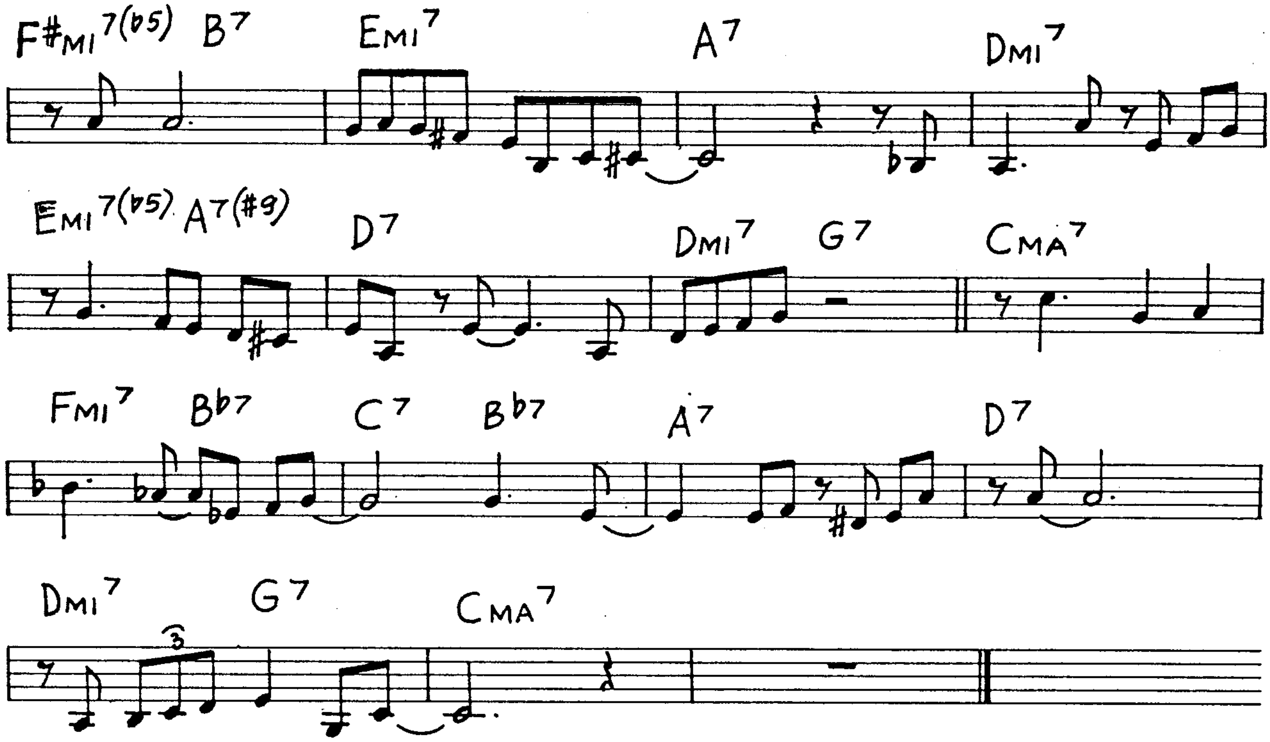
F#MI7(b5) B7
EMI7
A7
DMI7
EMI7(b5) A7(#9)
D7
DMI7 G7
CMA7
FMI7 Bb7
C7 Bb7
A7
D7
DMI7
3
G7
CMA7

Yesterdays (J.Kern)

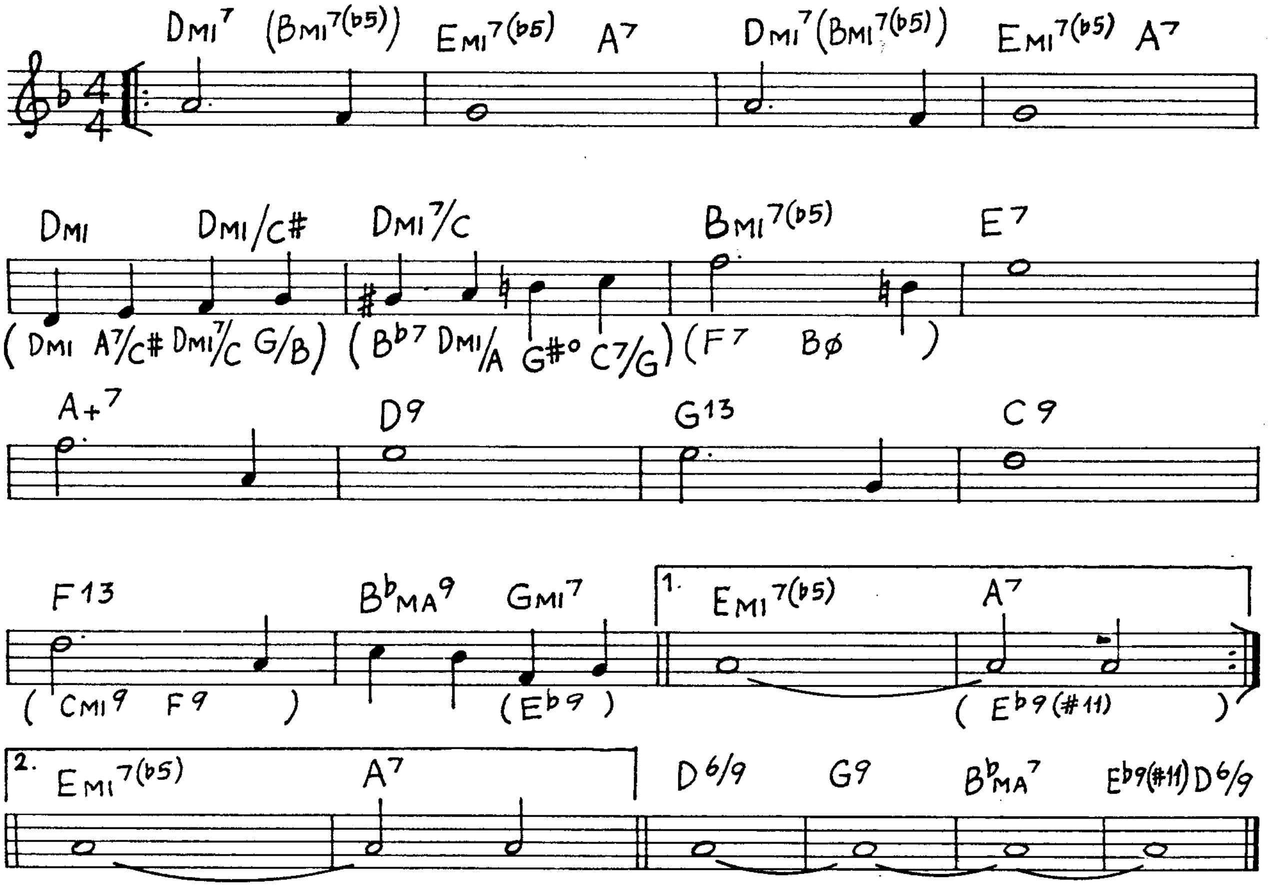
DMI7 (BMI7(b5))
EMI7(b5) A7
DMI7(BMI7(b5))
EMI7(b5) A7
DMI DMI/C#
DMI7/C
BMI7(b5)
E7
(DMI A7/C# DMI7/C G/B)
(Bb7 DMI/A G#° C7/G)
(F7 Bø)
A+7
D9
G13
C9
F13
BbMA9 GMI7
1.
EMI7(b5)
A7
(CMI9 F9)
(Eb9)
(Eb9(#11))
2.
EMI7(b5)
A7
D6/9
G9
BbMA7
Eb9(#11) D6/9

You Are Too Beautiful (R.Rodgers)

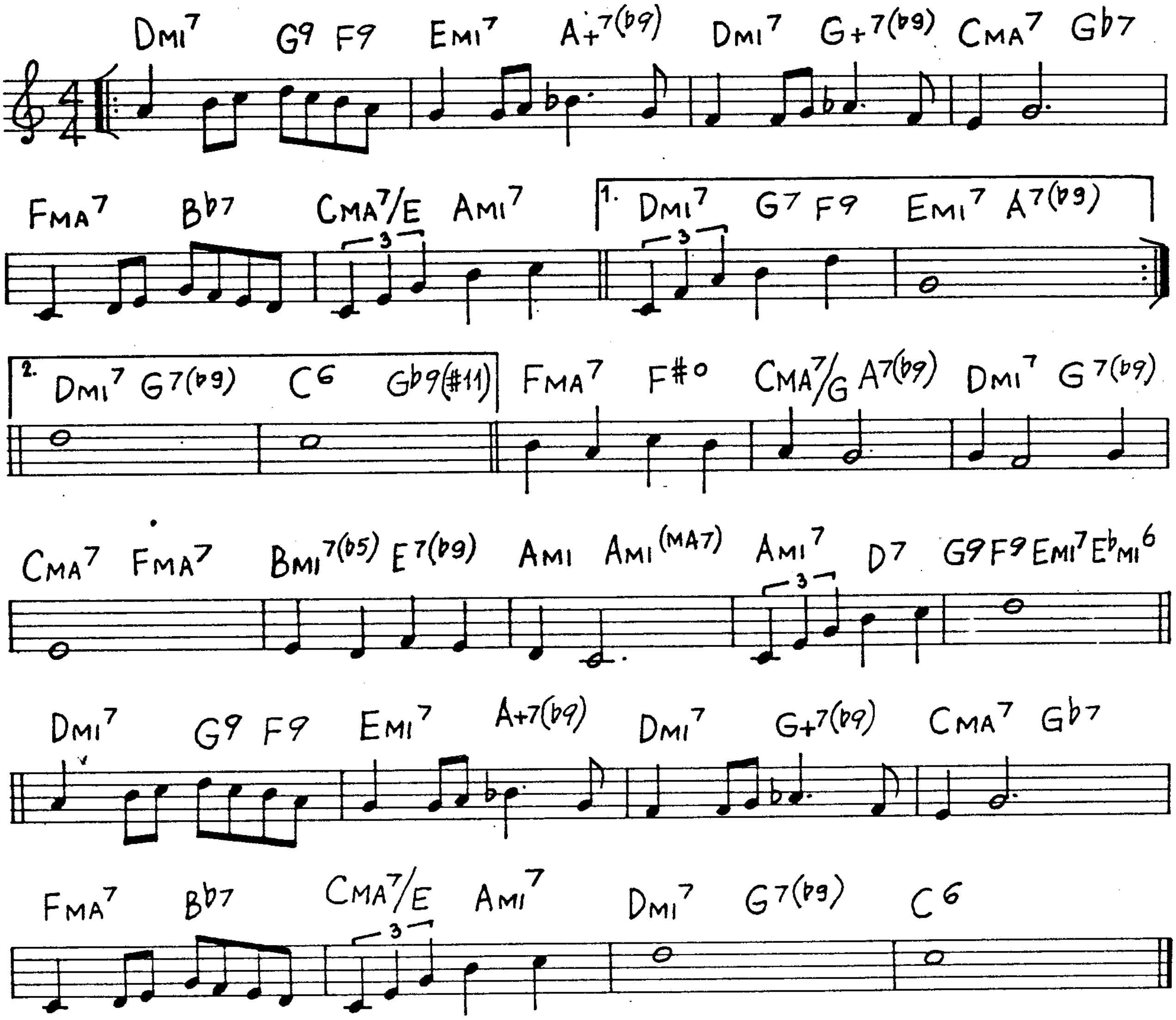
DMI7 G9 F9 EMI7 A+7(b9) DMI7 G+7(b9) CMA7 Gb7
FMA7 Bb7 CMA7/E AMI7 1. DMI7 G7 F9 EMI7 A7(b9)
3
3
2. DMI7 G7(b9) C6 Gb9(#11) FMA7 F#o CMA7/G A7(b9) DMI7 G7(b9)
CMA7 FMA7 BMI7(b5) E7(b9) AMI AMI(MA7) AMI7 D7 G9 F9 EMI7 EbMI6
3
DMI7 G9 F9 EMI7 A+7(b9) DMI7 G+7(b9) CMA7 Gb7
FMA7 Bb7 CMA7/E AMI7 DMI7 G7(b9) C6
3

You Are My Sunshine (J.Davis-C.Mitchell)

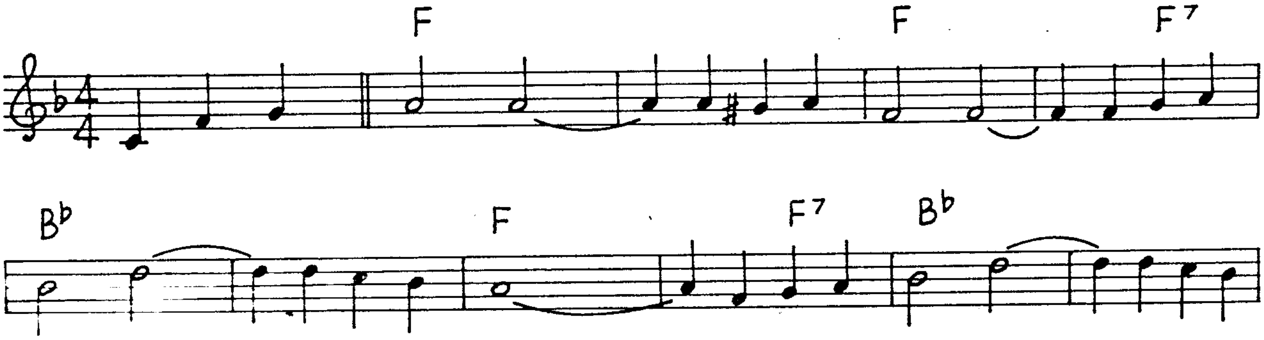
F F F7
Bb F F7 Bb

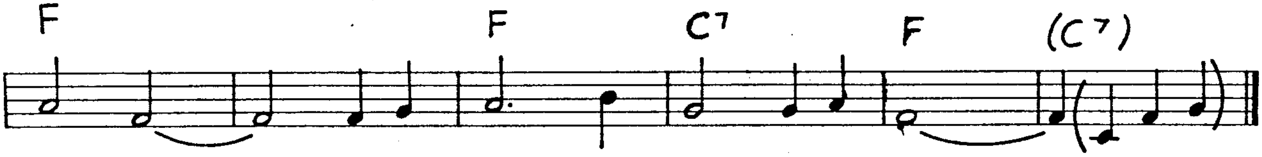

You'd Be So Nice To Come Home To

(C.Porter)

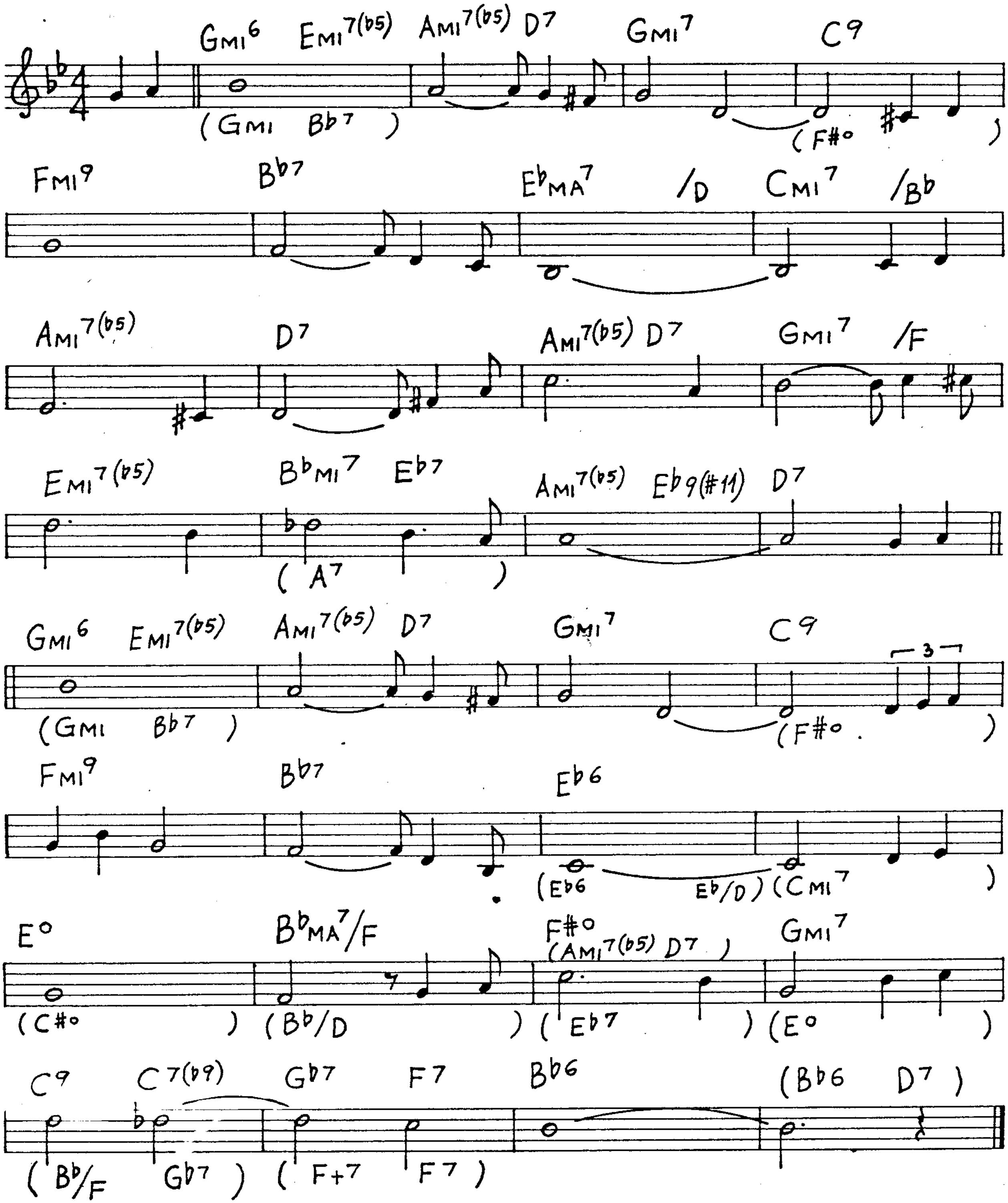
GMI6 EMI7(b5) AMI7(b5) D7 GMI7 C9
(GMI Bb7) (F#o)
FMI9 Bb7 EbMA7 /D CMI7 /Bb
AMI7(b5) D7 AMI7(b5) D7 GMI7 /F
EMI7(b5) BbMI7 Eb7 AMI7(b5) Eb9(#11) D7
(A7)
GMI6 EMI7(b5) AMI7(b5) D7 GMI7 C9
3
(GMI Bb7) (F#o)
FMI9 Bb7 Eb6
(Eb6 Eb/D) (CMI7)
Eo BbMA7/F F#o GMI7
(AMI7(b5) D7)
(C#o) (Bb/D) (Eb7) (Eo)
C9 C7(b9) Gb7 F7 Bb6 (Bb6 D7)
(Bb/F Gb7) (F+7 F7)

You Don't Know What Love Is (G.De Paul)

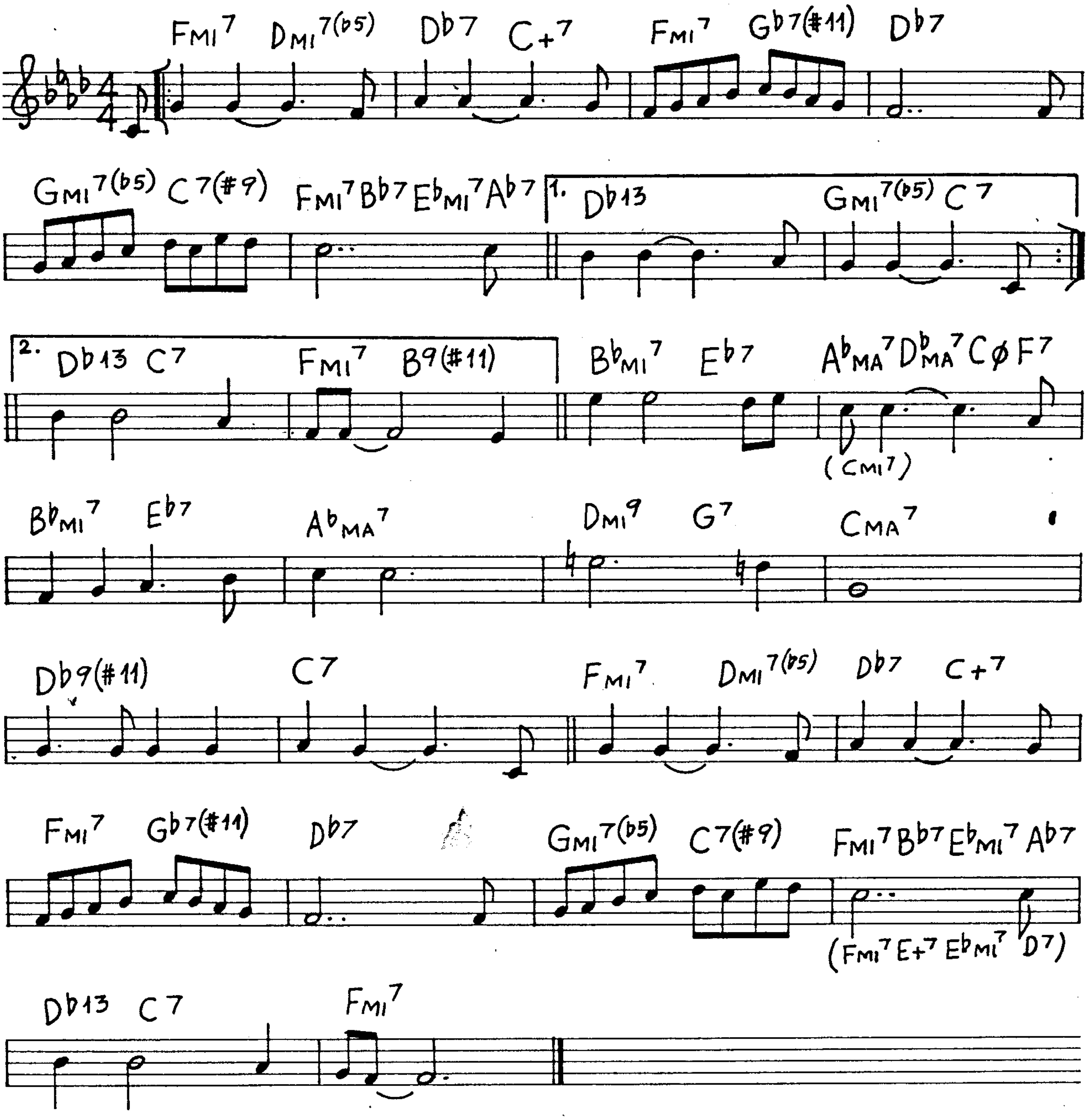
FMI7
DMI7(♭5)
D♭7
C+7
FMI7
G♭7(♯11)
D♭7
GMI7(♭5)
C7(♯9)
FMI7 B♭7 E♭MI7 A♭7
1.
D♭13
GMI7(♭5)
C7
2.
D♭13
C7
FMI7
B9(♯11)
B♭MI7
E♭7
A♭MA7 D♭MA7 Cø F7
(CMI7)
B♭MI7
E♭7
A♭MA7
DMI9
G7
CMA7
D♭9(♯11)
C7
FMI7
DMI7(♭5)
D♭7
C+7
FMI7
G♭7(♯11)
D♭7
GMI7(♭5)
C7(♯9)
FMI7 B♭7 E♭MI7 A♭7
(FMI7 E+7 E♭MI7 D7)
D♭13
C7
FMI7